In Seven Parts and Two Magazines—140 Pages
PART 1—TELEGRAPH SHEET—12 PAGES.

The Times

"Sail on, sail on, sail on and on, and on."

1781 1916

LOS ANGELES

Liberty Under Law—Equal Rights—True Industrial Freedom

SUNDAY MORNING, NOVEMBER 5, 1916.

PRICE 2½ CENTS {Delivered to Subscribers} {At All Hotels and on Railway Trains, 5c. On Streets and News Stands, 5 Cents.}

HUGHES SEEMS NOW ASSURED OF 270 ELECTORAL VOTES

Additions.

TOTAL FOR THE G.O.P. NOMINEE MAY GO OVER THREE HUNDRED.

Democratic Gains Materially Reduced in the Past Fortnight by a Reaction in Favor of the Republican Standard Bearer and Offset from Start by Swing of Wilson Support to the Ticket—Only a Miracle Likely to Alter Situation.

[BY DIRECT WIRE—EXCLUSIVE DISPATCH.]

CHICAGO BUREAU OF THE TIMES, Nov. 4.—Hughes and Fairbanks will be elected next Tuesday, according to the surface indications, as viewed by the Chicago Tribune, of the prevailing political sentiment in the forty-eight States.

That Wilson and Marshall should win it would be because of a much greater shifting of Republican voters to the Democratic column in closely-contested States than has been detected by painstaking investigation.

Democratic gains have been relatively immaterial in the last fortnight, by a reaction in favor of Hughes and have been offset to the extent from the start by the swing of Democratic votes to the Republican national ticket.

The Chicago Tribune has obtained detailed reports upon the situation in every State on the eve of election.

These reports were prepared by unbiased political experts whose estimate of election results have proved reliable in the past.

There are 531 votes in the Electoral College, and 266 constitute the majority necessary to election.

A analysis of the reports shows that Hughes appears to be assured of 270 votes; that he probably will get 294 votes, and that he may receive 363 votes. Wilson is sure of 207 votes, probably will receive 238 votes and may receive 207 votes.

SUMMARY.

A summary of the analysis follows (electoral votes:)

Hughes sure for Hughes	270
Hughes probably for Hughes	24
Hughes sure for Wilson	238
Wilson probably for Wilson	29
Hughes chances even	39
Total	531

The list of States regarded as sure for Hughes there are only two which the Democratic managers seriously profess hope of carrying for Wilson. These are South Dakota with five and Utah with four votes. This hope, however, does not seem to be substantiated by the Tribune's reports.

DOUBTFUL LIST.

In the list of doubtful States classed as probably Republican is Connecticut, which the Democrats have begun to lose hope of carrying. Likewise the chances of a Republican victory in Ohio and Wisconsin have improved so much in the last ten days that the capture of their forty electoral votes by Wilson is now deemed distinctly improbable.

The only State of those classed as sure for Wilson which the Republicans profess hope of carrying is Arizona, but the nonpartisan reports received by the Tribune do not bear out this expectation. In the list of doubtful States that probably will be carried by Wilson Maryland and Nevada are claimed by the Republican managers, but the reports give the Democrats the decided advantage in both.

WILSON ARGUMENTS.

In all of the States approximately the same forces are operating to decide the election. President Wilson has won thousands of Republican votes by the arguments, "Let prosperity alone" and "Wilson kept us out of war." The effect of these arguments has been more noticeable in the West than in the East.

The Democratic gains from this source have been offset to a considerable degree by the defection of Democrats who repudiate and fear the "peace-at-any-price" tendencies of the Wilson administration—Democrats who condemn the Mexican fiasco, Democrats who believe that the country will need a protective tariff after the war, and those German-Americans and Irish-Americans, normally Democratic, who regard Mr. Wilson unneutrally favorable to the allies in dealing with the European belligerents.

Next in importance is the Adamson law, raising the wages of train-operating railroad employees 25 per cent. This has won thousands of votes for Mr. Wilson among the trainmen, who are normally Republican, and among other workingmen enrolled in the ranks of organized labor, which hitherto has been reckoned about 25 per cent. Republican.

The drift to Wilson from this cause, however, is less than it first appeared to be. The Republican leaders have stemmed this tide of defection by a remarkable campaign of education, demonstrating the falsity and the danger to union labor of such legislation as the Adamson law, which takes from labor the right to bargain with capital for its pay.

Finally, the Democratic gains credited to the Adamson law have been offset largely by the defection of thousands of small tradesmen and farmers, normally Democrats, who are alarmed by the spectacle of the government bowing to organized labor and by the assurance of increased freight rates which the President gave the railroads.

BID FOR WOMAN VOTES.

Both parties have made a special bid for the votes of the women in the ten equal suffrage States. With tons of literature and lurid pictures of war scenes the Democratic managers have played upon the fears and sympathies of women to the tune of "Wilson kept us out of war." The effect has been gratifying to the Democratic leaders, for the response of women to this appeal furnishes the chief basis for placing several of the Western States in the Wilson column.

This movement among the women has been offset by the defections from the Democratic party of some women and many men who have not been able to stomach the Democratic preachments of the gospel of fear.

In every State there is a varying proportion of Republicans and former Progressives who will vote for Wilson because of his theoretical altruism and his "passion for humanity." But there also is a varying proportion of Democrats who will vote for Hughes because of the conviction that the President is impractical, vacillating and generally incompetent in handling the affairs of the United States.

CHICAGO "TRIBUNE'S" TABLE OF THE RESULT.

Sure for Hughes:		Sure for Wilson:		Probable Republican:	
California	13	Alabama	12	Connecticut	7
Idaho	4	Arizona	3	Delaware	3
Illinois	29	Arkansas	9	Ohio	24
Indiana	15	Florida	6	Washington	7
Iowa	13	Georgia	14	Wisconsin	13
Kansas	10	Louisiana	10	Total	54
Maine	6	Mississippi	10		
Massachusetts	18	North Carolina	12	**Probable Democratic:**	
Michigan	15	Oklahoma	10	Colorado	6
Minnesota	12	South Carolina	9	Maryland	8
New Hampshire	4	Tennessee	12	Montana	4
New Jersey	14	Texas	20	Nebraska	8
New Mexico	3	Virginia	12	Nevada	3
New York	45	Total	139	Total	29
North Dakota	5				
Oregon	5			**Doubtful—Chances Even:**	
Pennsylvania	38			Kentucky	13
Rhode Island	5			Missouri	18
South Dakota	5			West Virginia	8
Utah	4			Total	39
Vermont	4				
Wyoming	3				
Total	270				

NEW YORK "TRIBUNE'S" FORECAST OF THE RESULT.

Hughes:		Wilson:		Probably Hughes:	
California	13	Alabama	12	New Jersey	14
Illinois	29	Arizona	3	West Virginia	8
Indiana	15	Arkansas	9	Connecticut	7
Iowa	13	Florida	6	Wisconsin	13
Kansas	10	Georgia	14	Total	42
Maine	6	Idaho	4		
Massachusetts	18	Kentucky	13		
New Hampshire	4	Louisiana	10		
New Mexico	3	Maryland	8		
New York	45	Mississippi	10	**Probably Wilson:**	
North Dakota	5	Missouri	18	Colorado	6
Oregon	5	Montana	4	Delaware	3
Rhode Island	5	Nebraska	8	Ohio	24
Wyoming	3	Nevada	3	Washington	7
Michigan	15	North Carolina	12	Total	40
Minnesota	12	Oklahoma	10		
Pennsylvania	38	South Carolina	9		
South Dakota	5	Tennessee	12		
Utah	4	Texas	20		
Vermont	4	Virginia	12	Total number of electoral votes	531
Total	252	Total	197	Necessary to a choice	266

Hughes the Favorite.

CLOSE FINISH IS INDICATED IN ELECTION NEXT TUESDAY.

[BY DIRECT WIRE—EXCLUSIVE DISPATCH.]

NEW YORK BUREAU OF THE TIMES, Nov. 4.—The betting odds do not indicate the closeness of the election which is to be decided by 16,000,000 American citizens on Tuesday. Hughes is a ten to seven favorite. But, to continue in sporting parlance, he and Wilson have turned into the stretch almost neck and neck.

Not even the seventh son of a seventh son, aided by all the polls which have been taken, a perfect stack of straw votes and an inside knowledge of the desires of the politicians could with safety predict the result.

SURFACE SIGNS.

All surface signs indicate a finish so close, according to the New York Tribune, that it is quite possible for Mr. Hughes to win by as small a margin as a majority of one in the Electoral College. He would have just 266 votes if he carried New Jersey and all the States which seem surely his.

After all is said, there are this year only two guides to an opinion—and these may turn out less certain than they seem—as follows:

The fact that Mr. Hughes has a far greater number of certain electoral votes than has Mr. Wilson, and the second fact that there are about 1,500,000 fewer Democrats in the country than there are Republicans and Progressives.

The consideration of alleged facts and figures which lead to remarkable conclusions in a score of States, all of which claim the honor of being "pivotal," may be good mental exercise, but the inevitable result is bewilderment.

Hughes has a tremendous lead.

(Continued on Fifth Page.)

Wagers.

FIVE MILLIONS BET IN GOTHAM; ODDS FAVOR HUGHES'S CHANCES.

[BY DIRECT WIRE—EXCLUSIVE DISPATCH.]

NEW YORK BUREAU OF THE TIMES, Nov. 4.—It was estimated today that $5,000,000 has been bet in New York City on the outcome of Tuesday's election and it was predicted that Monday would see at least $1,000,000 wagered in Wall street. About $3,000,000 was bet in Wall street approximately, $1,000,000 at the Waldorf Astoria and an equal amount in Brooklyn and other parts of the city. Bets of slightly more than $100,000 were recorded today. In the two hours of the business on the curb $50,000 was wagered through betting commissioners. The prevailing odds on the curb were 10 to 7 on Hughes to beat Wilson, while most of the bets at the Waldorf were made at 10 to 8. The largest bet on the curb was $15,000 on Hughes at 10 to 7. One bet of $1200 to $1000 was made on the curb today that Wilson would carry Ohio. At 12 to 10, $10,000 was offered on Wilson to win that State. The Wilson supporters are demanding 10 to 6½ and better for their money. Despite the half-holiday and the absence from the markets of several of the prominent commissioners, approximately $50,000 was wagered at the odds quoted.

One firm is credited with holding $400,000 to be placed on Hughes and there are a number with sums on deposit ranging from $50,000 to $200,000, all of it awaiting the arrival of odds that will bring Wilson money in satisfactory quantities into the street. Wilson supporters show more confidence in the Ohio result than in the general outcome.

Another commissioner offered $10,000 at the odds of 6 to 5 that Wilson will carry Ohio. The Waldorf crowd took $900 of the Hughes end of this money just before the market closed.

Odds of 5 to 3 were offered that Hughes will carry New York, while even money was bet that he will not get 100,000 plurality in the State. Another bet of $3000 to $1000 was made that Hughes will carry New York, Indiana and New Jersey. A bet of $2000 against $5000 was made that Wilson will not receive 75,000 plurality in New York City, while 6 to 5 was offered that the President will carry Kings county.

Charges flew thick and fast Saturday morning that the odds were "rigged" by the Republican National Committee. The charges were dismissed as absurd by members of the committee, who declare that the present odds on Hughes reflect accurately his chances of defeating Wilson. It was rumored in the street that the heads of several stock exchange firms, supporters of Mr. Hughes, had received word to flood the market with their money. Many commissioners were of the opinion after the rousing welcome New York gave Hughes last night and in view of the newspaper polls published this morning, that Wilson supporters will demand 2 to 1 for their money Monday morning.

The election betting fever has spread rapidly in the last two weeks and hundreds of bets have been placed.

One commissioner declared today that more money had been bet this year than all of the combined Presidential election betting since Lincoln's time.

MONEY IN WALL STREET.

More than three-quarters of the bets placed have passed through Wall street but a large amount of the money is owned by outsiders who believe they see an opportunity for a clean-up. A large part of the Wilson money has come from the Middle West and the South.

Arrangements are being made by a number of brokerage houses to keep their up-town places of business open election night for the receipt of the returns. Elaborate preparations for handling the election news and providing comfort and refreshment to their customers during the hours they wait, are being made.

Stupendous.

VAST IRRIGATION PLAN TO REDEEM AN EMPIRE.

Imperial and Yuma Valley Project would Solve Water Problem for All Time.

BY LEWIS HAVERMALE.

[BY DIRECT WIRE—EXCLUSIVE DISPATCH.]

YUMA (Ariz.) Nov. 4.—Yuma Valley and Imperial Valley people will be deeply interested, as also will practically every man and woman in Southern California who feels the urge of great development plans, in the new plans for a proposed Greater Yuma project.

These plans include the following points:

They would unite the Yuma and Imperial valleys in one reclamation service project. They would create a great storage dam and reservoir at Yuma, reaching from the Speese mesa, in Arizona, to the Pilot Knob mesa, in California, with the dam bulwarks to include Prison Hill, in Yuma, and Indian Hill, or old Fort Yuma Hill, in California; a spillway for the waters to Mexican lands that would generate vast electrical energy and provide power for pumping waters to the mesa lands and also for commercial purpose. The proposed project is estimated to cost from $20,000,000 to $25,000,000.

The proponents of the plan claim for it the following advantages:

It would settle an all-American route for waters running to Imperial Valley.

It would bring under cultivation more than 1,000,000 acres of rich land in the United States that now lies barren desert.

It would settle the vexed question of what quantity of Colorado River waters shall be allotted to Mexico, as ample waters would have to flow over the dam to generate the required electrical energy.

It would do away with the silt problem, furnishing practically clear water to the canals.

It would give Imperial Valley people connection with a project backed by the government, and maintain the stability of rights to the waters of the Colorado River.

It would solve the problems of controlling the flood waters of the Gila River.

It would provide for the reclamation service an opportunity to make a wonderful showing of its ability in handling great projects.

YUMA (Ariz.) Nov. 4.—Stupendous in its scope; marvelous in its possibilities, which have for their motive the reclamation of more than 1,000,000 acres of arid lands, is a project that today, through The Times exclusively, is first given publicity.

This project, which is certain to engage the serious attention of the entire Imperial Valley and the Yuma Valley, as being the sections directly affected, and all of Southern California, through its corelated interests, has for its purpose the placing under cultivation of thousands upon thousands of acres of land now forbidding desert, but holding the potential richness of the choicest areas of the Nile; only awaiting baptism of water and labor of husbandmen to become reincarnated as lands of fatness and prosperity.

INITIAL MOVEMENT.

Today The Times chronicles the narrative of the initial movements. Its purpose is to create a dam four miles in length, reaching across the Colorado River, and from Prison Hill, in Yuma, to Indian Hill, in California, with the wings on the Arizona side stretching forth to Speese mesa and on the California side to the San Pasqual mesa. It is proposed that the top of this dam shall be seventy feet above the low water stage of the Colorado River, and that it shall conserve the vast flood waters of the Colorado and Gila Rivers, thus creating an abundant supply for irrigation of all the areas now irrigated and for immense areas of mesa lands heretofore considered doomed to be forever barren.

This project is one to excite imagination. The romance of redemption on a magnificent scale finds here a wide field for its visualization. The practical empire builder will pause to grasp the marvelous prospect should this project become a reality. Its proponents declare that it not only would add the wealth of a Croesus to California and Arizona, in crop-producing acres, now entirely worthless, but that it would for all time solve water problems for lands already reclaimed and proved as to their splendid fecundity.

LIFE-GIVING WATER.

The Midas-touch of life-giving waters to a parched and thirsty land has been given graphic illustration in the Imperial and Yuma Valleys. There, in all the areas that can be reached by gravity flow, has been created an oasis far-famed. Yet alongside these fertile acres lies the Glamis or Pilot Knob mesa, in the Imperial Valley, equally inviting, provided the water for irrigation becomes available. The same is true of the mesas adjacent to Yuma, and to lands below the Mexican border in Sonora and Lower California. These thousands of acres are held in the mind's eye of the proponents of the Greater Yuma Project.

The great storage basin project was conceived by Charles Meadows, a pioneer of Yuma, a few days after the disastrous flood of last January. He stood on the top of the Speese mesa and viewed the waste of waters, and there it was the idea of a great impounding basin arose. Since that time Mr. Meadows has presented the subject, in its various phases, to thoughtful men, until now it has reached the point where it is being seriously discussed.

Of course, a vast amount of detailed investigation would be necessary before the completed plan is in condition for presentation to the public; but so far has the interest advanced that within the past few weeks members of the board of directors of the Imperial irrigation district, large land owners of the Imperial Valley, and others directly interested, have visited Yuma and viewed the possibilities of the proposed great project.

VAST POSSIBILITIES.

So vast in its possibilities, should it prove thoroughly feasible, is this Greater Yuma Project plan that it would throw into comparative insignificance the Laguna Dam Project, upon which the government has already spent more than $2,000,000. Yet the proponents of the newer plan declare that the government could afford to abandon the Laguna work and put its energies and capital into the large project if it proves that there are no insurmountable engineering difficulties in the way.

No statement is forthcoming from the attaches of the Reclamation Service. It is natural that they should be chary about expressing any opinion that would be in conflict with the Laguna Project. But the idea advocated is of such vast proportions that, should the Reclamation Service finally conclude to take hold of it, this would be the most extensive work of its history. It is probable that efforts will be made at once to secure the necessary engineering data to be presented to that department of the government, with the purpose of creating a direct interest of the Reclamation Service in the new project.

STORAGE BASIN.

It has ben suggested by competent engineers that a dam seventy feet higher than the low water mark of the Colorado River at Yuma would create a storage basin of more than 300 square miles, with an average depth of thirty-five feet of water. One plan being discussed is to run in the base of the great dam with a tunnel to approximately the height of the Laguna Dam, and then give it a rock top, with adequate spillways, to open two great channels—one through the regular bed of the Colorado River, and another on the California side—so that excess of waters could be readily handled; to have the base of the dam honeycombed with sluiceways for the purpose of flushing out the silt near the dam.

At the main spillway, the plan proposes, would be an electric power plant, operated by the waters flowing over the spillway and onward for irrigation of Mexican lands. They declare that this would be a means of generating such a vast amount of cheap power that there would be ample for pumping waters upon the higher mesa lands and for commercial purposes.

One of their arguments is that the proposed project would provide an all-American way for the waters carried to Imperial Valley. They propose that with the energy to be created by the power plant waters be raised to the northeasterly lower spur of the Pilot Knob Mountains, which is on American soil, and from there they would have a gravity flow for the mesa lands along the easterly side of Imperial Valley, for the main basin of the valley, and for the westerly side of the valley, if the project is made extensive enough to carry a canal around the upper end of the Imperial country.

HOLD BACK THE SILT.

Another argument that is propounded in favor of the new scheme is that by creating the vast storage basin the silt would be precipitated in storage, and practically clear water would be drawn off for the irrigation canals, thus solving the present constant problem of getting rid of the silt.

As to waters for the Mexican lands, the proponents of the plan declare that, of necessity, there must be provided an ample supply through the great dam, as this would be imperative in order to produce the necessary electrical energy, and that through this means the vexed question of Mexico's proportion of the Colorado River waters would adjust itself.

The vast bulk of water that could be conserved by this project, pro-

(Continued on Second Page.)

THE WORLD'S NEWS IN TODAY'S TIMES.

The Foremost Events of Yesterday: (1) The Hughes campaign. (2) Mexico. (3) Battle Between the Greeks and Rebels. (4) The Submarine Issue. (5) The Car Shortage. (6) The Election Forecasts. (7) The Laguna Dam Project.

INDEX.

G.O.P. Victory Declared Certainty.
Hughes Acclaimed Next President.
British Sink German Diver.
Greeks Fight with Rebels.
Final Claims of Managers.
Is Wilson's Pet Bandit.
Made Wilson Started Wars.
Business, She Fears a Plant.
News from Southland Counties.
Weather Report: City in Brief.
Part II.
Importance of Tuesday's Election.
Single Tax Poor Man's Nemesis.
Editorials: Pen Points: Verse.
Congress Race is Clean-cut.
Oil and Mines Men See Peril.
Highway Bonds a Necessity.
Many Issues Before Voters.
Clairvoyant Tells Plain Truth.
Antelope Valley Favors Bonds.
Predicts Prohibition Defeat.
Women's Work: Women's Clubs.
Part III.
Theaters and Playhouses.
Dancing with Olive Gray.
Musical Notes and Comment.
Talks the Religious Rambler.
Programs of Local Society.
Society and Society Gossip.
Transactions of the Railroads.
Current Thought Club Symposium.
Part IV.
Reviews of the Moving-picture Houses.
Book Reviews: Literary Notes.
Part V.
Classified Advertising.
Part VI.
Society News: Fact and Comment.
Part VII.
Sports and Automobiles.
Part VIII.
Society and Fashion Sheet.
MAGAZINE.
THE ILLUSTRATED WEEKLY.
Complete and Complete, 32 Pages.
THE MONTHLY MAGAZINE.
Fact and Fiction.

SUMMARY.

THE SKY. Cloudy. Wind at 5 p.m., northwest; velocity, 2 miles. Thermometer: highest, 59 deg.; lowest, 49 deg. Forecast: Cloudy and unsettled Sunday. For complete weather report see page 2 of Part I.

THE CITY. The State Railroad Commission authorized the consolidation of the two telephone companies operating here.

Fifty workers of this part of the city protested in a four-mile parade through seven streets.

Alleged master land swindler, who escaped prosecution here, broke jail and disappeared in Texas.

SOUTHERN CALIFORNIA. Joe Boquel, the daring aviator, is killed by his machine falling to the ground from a distance of one thousand feet at San Diego.

PACIFIC SLOPE. An immense project for irrigation in the Imperial and Yuma valleys is proposed.

GENERAL EASTERN. Hughes still reigns the favorite in betting in the East.

WASHINGTON. November 30 will be the last day on which National Guardsmen can take the so-called dual oath.

MEXICO. Three Mexican bandits were executed at Juarez.

THE GREAT WAR. The Situation to Date: Russian dreadnaught strikes a mine and is partly destroyed.

COMMENT ON THE SITUATION.

Italian troops continue their offensive in the Carso region and have advanced nearly a mile toward the Wippach River and have taken 553 prisoners, says the Italian War Office. In the zone east of Gorizia, Austrians are maintaining an intense barrage fire.

Italians report the capture of an observatory on the slopes of Cima Bosche. Several battles are being stubbornly fought south of Brzezany in Galicia near Michishou and Lipnicudolna, where the Germans launched an attack with considerable forces. German troops occupied part of the advanced Russian trenches on the heights east of Lipnicudolna. The battle is continuing.

Continuation of German successes by the capture of additional parts of the Russian main position on the left bank of the Narayuvka is claimed from Berlin. The pursuit of the Austro-German forces west of the Jiul River is continuing and there has been bombardment all along the Danube River. The occupation by the Rumanians of Bosca Height on the Hungarian-Rumanian front is admitted by the German War Office, which, however, asserts that the Teutonic allies have recaptured a Rumanian position and 250 prisoners southwest of Predeal.

The Mexican situation is still worse. Villa appears to have captured Santa Rosalia, where he killed an American physician and gave others of the population the choice of being killed or having their ears cut off by his ferocious bandits. Meanwhile the policy of "watchful waiting" remains in full force and effect in Washington.

SOCIALISTS SPEND SNUG LITTLE SUM.

[BY A. P. NIGHT WIRE.]

WASHINGTON, Nov. 4.—A campaign financial statement for the Socialist party filed with the clerk of the House today showed contributions of $24,558 up to October 1 and expenditures of $18,483. The report showed most of the expenditures had been in Oklahoma, Wisconsin, New York, Indiana and Nevada. All contributions were in small sums.

REPUBLICANS CLAIM WILSON HOME STATE.

[BY A. P. NIGHT WIRE.]

NEWARK (N. J.) Nov. 4. — A claim that New Jersey, President Wilson's home State, would be carried by the Republicans on Tuesday by 45,000 votes, was made here today by Newton A. K. Bugbee, Republican State chairman. Mercer county, in which the President votes, will return a Republican plurality of 4500, he predicted.

TAFT DENOUNCES TRAINMEN'S THREAT.

[BY A. P. NIGHT WIRE.]

RUTLAND (Vt.) Nov. 4.—Speaking at a political meeting here yesterday, former President Taft referred to the foreign policies of the administration, and said:

"We will stand behind the President when he makes an assertion of our rights, but to refrain from proper criticism of a public official is to subvert public policy."

Taking up the Adamson eight-hour bill, Mr. Taft said:

"I don't care what the merits of the case were; I don't care whether the men were or were not entitled to more pay. A bill passed under a threat of force without debate or proper consideration is a humiliating disgrace to the nation."

NEW YORK "TIMES" ELECTION FORECAST.

[BY DIRECT WIRE—EXCLUSIVE DISPATCH.]

NEW YORK BUREAU OF THE TIMES, Nov. 4.—Here is a summary of the prognostications made by the New York Times correspondents in their dispatches, after interviewing political leaders of both the leading parties and making a survey and analysis of the situation in their respective States:

Electoral vote from "safe" Wilson States	207
Electoral votes from "safe" Hughes States	158
Vote from ten doubtful States	121
New York, unassigned	45
Total	531
Necessary to a choice	266

From the dispatches of the Times correspondents it appears that the truly pivoted States in Tuesday's election are Ohio and Illinois. Both are in the doubtful column.

READERS: It is a mistake to jump at the wrong conclusion that all, or the better part, of the more important news is to be found on the first page. Consult the Index and the Summary, then read the entire article—and thus get all the news of the day.

BULBS! BULBS! BULBS!
Our stock of all bulbs is now ready for delivery. Early orders have been filled. Our stock this season is by all odds the finest we ever handled. Those who have not already purchased for Fall planting, if you have come through a little later than last year, but in ample time for Fall planting.
—The Illustrated Weekly Magazine—
[Saturday, Nov. 4, 1916.

Hughes Acclaimed "Our Next President" by Throngs in New York Torchlight Parad

Outpourings.

"WHEEL OF FLAME" IN GOTHAM WITH NINE PYROTECHNIC SPOKES

Fifteen Thousand Men and Women in Madison Square Garden Set a Punctuation Mark Forty Minutes Long to the Confidence of the Candidate that He will be Elected Next Tuesday President of the United States.

[BY DIRECT WIRE—EXCLUSIVE DISPATCH.]

NEW YORK BUREAU OF THE TIMES, Nov. 4.—Cheered by vast throngs and acclaimed "Our next President," Charles Evans Hughes made five speeches to Manhattan audiences this afternoon, rode at the head of a torchlight parade, and wound up his campaign at a mammoth Republican rally which jammed the historic Madison Square Garden and overflowed for blocks into the surrounding streets and park.

The head of a great torchlight procession was called a "wheel of flame," the "nine spokes" of which converged upon Fifth avenue. Many thousands of men, each carrying a flaming torch, were in line as the processions came together, one after another. So long was the parade that it was split into two sections, one of which marched up Fifth avenue and the other up Madison avenue to the garden.

The broad avenues were filled with long ribbons of light as the Republican cohorts moved onward. Interspersed at frequent intervals were bands which played martial and patriotic airs. The car in which the candidate rode was the only automobile in line.

Much excitement was caused by an explosion in North street, only a few feet from Mr. Hughes as he sat in his automobile waiting for one of the divisions of the parade to start. It was believed at first that a bomb had been hurled at the nominee but Inspector Egan of the bureau of combustibles declared a photographer's flashlight powder caused the explosion. The only persons injured, the police said, were two newspaper men, who were slightly hurt.

With Mr. Hughes in his car were A. B. Hepburn and two detectives. The nominee did not seem perturbed by the incident and smilingly acknowledged the plaudits of the crowds through which he passed as the paraders moved on, fourteen abreast.

THOUSANDS THERE.

The swelling, surging cheers of 15,000 men and women in Madison Square Garden set a punctuation mark, forty minutes long to the confidence of Charles E. Hughes that he will be elected President of the United States next Tuesday.

A short while before he had been acclaimed as "Our next President," from a few blocks north of City Hall on past Fifty-seventh street by uncounted thousands who lined the streets while he rode at the head of one of the greatest political parades on record.

It would have taken more than the drizzling rain, it seemed, to dampen the intense ardor of New York Republicans when their candidate led his triumphant march up through the city. And nothing short of exhaustion seemed likely to stop the garden cheers when Mr. Hughes stepped into the great assemblage for the grand finale of the Republican campaign in the State and nation.

Somebody must have sensed his coming. A voice in the gallery interrupted Gov. Whitman's speech to shout "Three cheers for Hughes," just as the crowd in the rear of the garden parted for Mr. Hughes and his party.

GLIMPSE OF HUGHES.

Every man and woman in the place stood up on chairs to catch a glimpse while testing his or her lung power in a mighty roar that for forty minutes knew no let-up. In a jiffy Mr. Hughes was in his place beside Gov. Whitman, William M. McCalder, Chairman Willcox, Oscar Straus, Comptroller William A. Prendergast and other celebrities. It was just a bedlam after that. It swelled of its own accord, was still swelling when Mr. Prendergast tried to stop it to introduce Mr. Hughes. "He will now address you," Began Mr. Prendergast, continuing with difficulty because of the interruptions. "Needs no introduction. The nation knows him, I, however, shall take the liberty of addressing him as the nation will address him on March 4, next." Then turning and bowing to Mr. Hughes he said: "Mr. President," and the crowd went at it anew. "Our next President," yelled a galleryite. "Charles E. Hughes."

Through the speech the enthusiasm knew no bounds. It was a glorious windup to the former Justice's magnificent campaign.

MRS. HUGHES THERE.

Mrs. Hughes, accompanied by her three daughters, Helen, Catherine and Elizabeth, Mr. and Mrs. Charles E. Hughes, Jr., and several friends, were among the early arrivals at the garden. They occupied a box in the center of the garden.

The Columbus (O.) Republican Glee Club of 100 voices entertained the crowd inside the garden prior to the arrival of the Presidential candidate.

William A. Prendergast, comptroller of the city of New York, formally opened the meeting at 7:50 o'clock. Speaking of a reunited Republican party he referred to that "wonderful American," Theodore Roosevelt. Instantly the crowd began to cheer and the demonstration lasted several minutes.

Mr. Hughes entered the hall at 9:15, while Gov. Whitman was speaking. The Governor's speech was abruptly ended by a prolonged roar by the audience. The crowd then began to shout, "Hughes, Hughes, Hughes," "We want Hughes." The nominee waved a small flag. The crowd settled down after fifteen minutes to a steady rhythm of "Hughes, Hughes, Hughes." The cheering had been going on twenty-six minutes when Mrs. Hughes was escorted to the balcony beside her husband. At this the audience redoubled its noise. Charles E. Hughes, Jr., and his wife followed, then the nominee's daughters, so that the nominee's entire family was grouped around him.

At the end of thirty minutes the crowd had settled down to a steady stamping of feet in unison. A band played a verse of "Auld Lang Syne," and when it stopped, the cheering and stamping began again.

A mammoth flag was unfurled from the ceiling, the band played the "Star Spangled Banner," and the audience ceased cheering to sing.

Mr. Hughes was introduced at 9:55 o'clock, after the demonstration had lasted forty minutes.

"My voice is worn, but my heart is stout and my confidence is complete that we are marching to a triumphant victory next Tuesday."

(Continued on Fourth Page.)

Proposed Great Storage Basin.



Above Laguna dam.



Upper end of storage dam



Another view of the storage basin.

To impound water for Imperial and Yuma valley.

Above are photos of the dam and basin in which it is proposed to store water for irrigation purposes in the Imperial and the Yuma valleys. The upper panel, a view just above Laguna dam, where the new project would raise thirty-five feet above the low-water stage. The other two panels contain views of the upper end of the proposed great storage basin, several miles above Laguna dam. The plan is so to store water as virtually to take out of it the silt before it reaches the canals in which it is conducted to the magnificent farms where two crops of most everything are raised every year.

Indecision.

POLL BY NEW YORK "HERALD" GIVES WILSON A SLIGHT LEA

For the First Time in the History of the New York Paper's Enterprise the Promot... It Refuse to Make a Definite Statement — Straw Ballots by States Held to be Entirely Insufficient in View of Conditions.

[BY DIRECT WIRE—EXCLUSIVE DISPATCH.]

NEW YORK BUREAU OF THE TIMES, Nov. 4.—The Herald presents herewith the final installment of its national straw-vote canvass on the Presidency. In the 250,000 votes cast, President Wilson is in the lead.

The situation rests on a balance so delicate that a hair's weight may swing it in either direction.

IFS AND ANDS.

From the straw vote it might be inferred that with a little added impetus the drift which has been steadily moving in the President's direction might grow into what political writers have termed a "landslide."

On the other hand, a back drift at the eleventh hour might result in the election of Mr. Hughes by a small margin in the popular vote of important States, giving a preponderance of votes in the Electoral College.

The Herald has taken its straw vote with customary care. In some instances the conclusions which might be drawn from the figures are contradictory to the opinions of leaders of both parties, are at variance with the personal judgment of the correspondents who have so recently visited different States. The Herald presents the straw-vote figures for precisely what they are worth. They speak for themselves, as they have in all previous campaigns.

THE FINAL ESTIMATE.

The straw ballots would apportion the 531 electoral votes as follows:

States—	Wilson.	Hughes.
Alabama	12	..
Arizona	3	..
Arkansas	9	..
California	..	13
Colorado	6	..
*Connecticut	..	7
Delaware	3	..
Florida	6	..
Georgia	14	..
**Idaho	..	4
Illinois	29	..
Indiana	..	15
Iowa	..	13
Kansas	..	10
Kentucky	13	..
Louisiana	10	..
Maine	..	6
Maryland	8	..
Massachusetts	..	18
Michigan	15	..
Minnesota	12	..
Mississippi	10	..
Missouri	18	..
Nebraska	8	..
**Nevada	3	..
New Hampshire	..	4
New Jersey	..	14
New Mexico	..	3
New York	..	45
North Carolina	12	..
North Dakota	..	5
Ohio	24	..
Oklahoma	10	..
Oregon	..	5
Pennsylvania	..	38
Rhode Island	..	5
South Carolina	9	..
South Dakota	..	5
Tennessee	12	..
Texas	20	..
Utah	..	4
Vermont	..	4
Virginia	12	..
Washington	7	..
West Virginia	8	..
Wisconsin	13	..
**Wyoming	..	3
Totals	303	224

*Vote in Connecticut includes ballots cast by persons not having legal residence; personal canvass indicates Hughes.

**Straw vote too small or not representative; placed according to advices from those States.

VIEW OF THE HERALD.

The Herald has been told that there has been a recession in the swing toward the President; that Republicans who were alarmed ten days ago have every reason now for a feeling of confidence. The straw vote has not registered a marked drift toward Mr. Hughes, although there are indications that there has been a slight check in the vote of the President's gain. Of the total votes cast up to and including the seventh week of the canvass Mr. Hughes received 48.2 per cent. In the first week's totals he received 51.8 per cent. In the final week President Wilson received 49.2 per cent. In the first week he received 46.4 per cent. In other words, the President has climbed steadily in the straw vote.

In the latter part of September Mr. Hughes was getting 80 per cent. of the Progressive vote and the President 17 per cent. In the final week, which, for the actual casting of test ballots, ended on Thursday, Mr. Hughes was receiving 73.6 per cent. and the President 25.1 per cent. The remainder went to Benson, the Socialist nominee.

States which, in the test voting, have given 50 per cent. or more to the President have a total of 193 electoral votes. The solid South—the States of Virginia, North Carolina, South Carolina, Georgia, Florida, Alabama, Mississippi, Louisiana, Arkansas and Texas—which will be for the Democracy, has 114 electoral votes. These two figures make a total of 307, which is forty-one more than the 266 necessary for election.

States which, in the test balloting, have given 50 per cent. or more to Mr. Hughes have an electoral vote of 182, with Pennsylvania (forty-eight) and Utah (four) added to this, the total is 234. In the first week of the straw vote campaign, out of 14,502 votes, Mr. Hughes received a majority of 1649. By using only a third of California's top-heavy vote in the tabulations—California giving an overwhelming majority for the Republican ticket — Mr. Hughes would have had a plurality of 775.

In the second week, by figuring California the same way, Mr. Hughes would have a lead of 1461 instead of 381. In the third week the figures would have been 1250 instead of 4184.

THE FOURTH WEEK.

In the fourth week the figures would have been 1132 instead of 4926.

In the fifth week there would have been a Wilson majority of 335 instead of a Hughes majority of 3727.

In the sixth week there was a Wilson plurality of 6793 instead of a Hughes lead of 722.

In the final week the Wilson plurality would have been 7472 instead of 2672.

The Herald makes these comparisons because it would seem unfair to incorporate in the ... tals what amounted to a ... the total vote cast in the ... States. California's share was ... one-tenth and it showed ... whelming majority each week ... the Republicans.

Likewise, if the votes of C... were reduced two-thirds, as it ... have been, the percentage of ... tal vote, as the canvass clos... ing to the President, would ... per cent. and to Mr. Hughes ... per cent., Mr. Benson getting ... difference.

In all the Republican estim... linois and Michigan are ... the Republican column. M... unreservedly; Illinois with ... mission that the women may ... turn it. With the twenty-nine ... from Illinois and the fifteen ... Michigan the figures 224 ... increased to 262, two more ... number needed to elect.

Other States which Rep... say will go Democratic only ... event of an almost unprec... political upheaval are Was... with seven electoral votes; ... ain, with thirteen, and Mi... with twelve. The Democrats ... confident claims of having the ... though in the minds of the ... ical managers there is ... about West Virginia, Nebrask... consin and Maryland. The ... licans are making a hard ... keep Ohio in the Republican ... umn, but they have slender ... there than in some other ... They confidently expect to ... the fifteen votes from Ind... though there is doubt in the ... with the odds favoring the ... licans.

THE DECIDING STATES.

The States which will decide ... contest are New York, Ohio, ... Illinois, Michigan, Wisconsin, ... Minnesota. There is a poss... that as one goes—New York or ... ed—they will all go. Their ... ways been strong Republican ... The Herald straw vote indic... are that New York and Indiana ... be Republican and that the ... will be Democratic. There ... honest doubt about them all. ... igan never went Democratic ... only time in its history that it ... away from its Republican ma... was in 1912, when it went for ... dore Roosevelt. Its majorities ... ranged all the way from 15... 225,000. Republicans declare ... only a political earthquake can ... Michigan in the Democratic ...

The Herald's straw vote sh... majority of 656 in Detroit for ... dent Wilson; a majority of 6... side Detroit. From all the ... can learn there is a marked ... among workers in Michigan ... mocracy. ... influence of Henry Ford ... is working for the President ... potent factor. There are 75,0... workmen from all over the ... try in the automobile factor... Detroit, Flint and Lansing. ... crats hesitate to lay claim ... State, although they say the ... drift has been heavy in their ... and that peace sentiment is ... to their ticket.

Help Us Serve You

by telephoning your Sunday ads. to The ... day or early Saturday.

Discussion.

OPINIONS SPLIT ON BIG RECLAMATION PROJECT.

Wide Discussion Certain to Result from the Publicity Given Plans—Imperial Valley People Question Practicability of Proposed Greater Yuma Enterprise, but Agree Ends Sought Merit Thorough Investigation.

[BY DIRECT WIRE—EXCLUSIVE DISPATCH.]

EL CENTRO, Nov. 4.—As is natural, there is a diversity of opinion among Imperial Valley people as to the merits or advisability of the proposed greater Yuma project. That publicity on the general plan will bring forth widespread discussion is evident from expressions heard in the valley cities today.

In Calexico this morning, one well-known engineer who has spent years in considering the water problems of Imperial Valley said:

"The entire scheme is chimerical. In the first place, the Southern Pacific Company has been making deep borings to ascertain the character of the earth conditions at Yuma and has determined there is no suitable stratum for the holding of a great dam. A dam such as proposed would have such enormous pressure placed upon it that it would not hold.

"With the use of Hanlon Heading for power generating purposes, we could get practical results in pumping the water onto new highlands.

"The proposed scheme at Yuma I consider entirely impracticable and not worthy of attention. It would not settle the silt problem nor could it settle the all-American route without excessive expense of construction and maintenance. The time may come when we shall have to hook up with the Laguna Dam, but it is probable that even that will be brought about simply as a matter of political expedience and not as an actual engineering need."

MR. ALLISON'S VIEW.

On the other hand, K. Chester Allison, formerly chief engineer of the California Development Company, said:

"My scheme for the future supply of water for the Imperial Valley is governed by our past experiences and the experiences of other projects on the Colorado. This valley has demonstrated that it can take care of itself in the future, as in the past, by more or less temporary measures. When the time comes for permanent work on the Colorado River to supply areas of land in the Imperial project, the solution of our water and silt problem must be wholly and not partly attained.

"I sincerely hope all interests can be brought together to the end that such a dam and such a works can be constructed at the natural site for such a dam, between Prison Hill and old Yuma, with extension to the mesas on the California and Arizona side."

VIEW IN CALEXICO.

J. M. Edmunds of Calexico, one of the directors of the Imperial Irrigation District, said:

"While the greater project is so immense in its scope that we over in Imperial Valley can scarcely grasp it, as yet, if it proves practicable from an engineering standpoint, undoubtedly it will be given most serious consideration. The proposed reclamation of new land would create an empire of itself. So far, the sentiment for joining the Imperial and Yuma projects has comparatively few advocates in this valley. Were the greater project determined practicable, doubtless there would be a careful consideration that might markedly change public sentiment."

Leroy Holt, another director of the Imperial district, said:

"Directors of this district who have visited Yuma and have had the big project outlined to them, have done so merely as individuals. The project has not been discussed in any meetings of our board. I have been aware of the plan for some little time, but upon engineering reports depends how seriously the whole plan should be considered. It is undoubtedly immense in its scope and, if practicable, would open up wonderful development possibilities.

"But, in any event, the directors of this district believe they should go right ahead with plans for the creation of a new intake above Hanlon Heading. We have asked our engineers to prepare the plans for

(Continued on Tenth Page.)

Redeem an Empire.

(Continued from First Page.)

vided engineers find it a practicable one, would create an immense lake that would submerge the basin of the Gila River and the lands around Bard, including part of the Yuma Indian Reservation. In such case, the government doubtless would issue lieu land scrip and take the mesa lands.

It is argued that the proposed plan is one of vital importance to Yuma as it would be the means of solving the problems of Gila River floods. The proposed storage reservoir would reach out to include the Gila basin, and would conserve these floods. It is the Gila River that caused the flood troubles on the Colorado River. Engineers declare that they are able to handle the high water stages of the Colorado itself, but it is the tempestuous Gila that pours down its torrential floods without check or hindrance. Yuma has deeply suffered from the Gila floods in years past, and its most disastrous experience was that of last January.

COLORADO'S FLOW.

The average flow of the Colorado River is 17,000,000 acre-feet per year, and the flow of the Gila River is from 0 to 3,000,000 acre-feet per year—some years being so dry that there is practically no flow, while in other years disastrous floods charge down its course. The irrigation areas now use approximately 4,000,000 acre-feet of water. The limit of expansion, based on the average low water stage of the Colorado River, has already been reached. Yet, with the proposed conservation of waters, it is claimed that more than 1,000,000 acres of virgin lands in the United States alone, could be brought under semi-tropic verdure.

There is a growing sentiment in the Imperial Valley that its irrigation system must go under the Reclamation Service. The new project would not in any sense interfere with that idea, but would be of such proportions that the cost per acre would be comparatively nominal, say the proponents of the new idea. It is interesting to note, in this connection, that the government does not demand payments on lands under its irrigation projects until the project work is completed, so that, were the great Yuma projects plan taken up, it would be several years before the payments would become due, while, in the meantime, it is believed that service would be given to an extent possible with the advancement of the work. Imperial Valley people, it is claimed, would have their present water rights credited to them on the new system, were it carried through.

QUESTION OF CAPITAL.

The question of capital for such an enormous proposition as that entailed by the plans discussed, has also been given some thought by the new project's proponents. They declare that Los Angeles and San Diego alone could well afford to provide the necessary means for the work, because of the vast acreage of lands that would be brought into productivity and that would find their markets in these cities; but they also declare their belief that the government itself, should it become convinced of the practicability of the plan, would readily provide the necessary funds, in order that the Reclamation Service might make a magnificent showing in the greater Yuma project. They estimate that the proposed work would require an outlay of from $20,000,000 to $25,000,000, but that so vast would be the acreage to be brought under irrigation the cost per acre would not exceed $15 or $20.

While the project which was first evolved in the brain of Charles Meadows is still in the stage of discussion and "figerrin'" so deep is the interest that it has evoked that there is every reason to believe its merits will be gone into closely by competent engineers, and should the final investigations result favorably a strong movement will be started to interest the Reclamation Service in the plan.

ATTRACTION.

Naturally, there are many persons who do not look upon the proposed plan with favor. As one engineer has expressed it, "There are almost as many plans for the control of the Colorado River and the handling of its flood waters as are the number of the engineers who have studied its phases." Yet the very bigness of the Meadows scheme makes it attractive, and it is certain to create wide discussion and careful investigation.

An interesting and sentimental little feature of the proposed project is the fact that if the great storage basin is created it will cover the picturesque point of Prison Hill that juts out into the Colorado River and on which is located the prison cemetery. The Yuma prison was built in 1875, and maintained until a few years ago, when the prison was removed to Florence. During its history at Yuma the prison housed numerous noted criminals. The cemetery, which would be submerged, contains the graves of men who died natural deaths in prison or who were executed. The bodies were buried in quick lime in the outstanding promontory that overlooks the swiftly-flowing Colorado.

The Yuma Commercial Club, the live booster organization of the Yuma Valley, held a meeting at its headquarters on Thursday evening of last week, and adopted the following resolutions:

"Resolved, that it is the sense of the Yuma County Commercial Club that the proposed plan for a greater Yuma project, whereby a dam to reach from the Speese Mesa to the San Pasqual Mesa, in California, would be built, with Prison Hill and Indian Hill as portions of the dam, is of such vast importance, in view of the possibility of bringing under irrigation fully 1,000,000 acres of American land, and vast thousands of acres located below the international boundary, that it deserves the serious consideration of the engineers of the United States Reclamation Service.

"Resolved, that it is the sense of this club that steps should be taken at once to secure, through some practical source, investigations of engineers for the purpose of ascertaining definitely the practicability of this plan."

WILSON CLOSES HIS CAMPAIGN.

[BY A. P. NIGHT WIRE.]

LONG BRANCH (N. J.) Nov. 4.—President Wilson closed his campaign for re-election today at Shadow Lawn with a speech in which he accused the opposition of attempting to coerce workingmen and charged that political capital is being made of unsettled questions "which if not settled wisely might bring this country at any time into the world conflict."

Mr. Wilson predicted a Democratic victory next Tuesday.

PREDICTIONS OF DRYS.

[BY A. P. DAY WIRE.]

WEBSTERVILLE (O.) Nov. 4.—Predictions that Michigan, Nebraska, South Dakota and Montana will vote dry at Tuesday's election were made here today at the national headquarters of the Anti-Saloon League by Wayne B. Wheeler, attorney for the league.

GIFT TO HUGHES ALLIANCE.

[BY A. P. DAY WIRE.]

WASHINGTON, Nov. 4.—Charles A. Otis of Cleveland, O., contributed $10,000 to the Hughes Alliance reserve, according to a financial statement filed with the clerk of the House today by Henry K. Cochran of New York, treasurer. John D. Rockefeller, Jr., gave $200.

HURRAH for California and Hendrix First

THE LOS ANGELES ADVERTISING SCORE.

In printing the advertising records of all the daily and Sunday newspapers in Los Angeles every day The Times does not attempt to mislead or deceive its readers by using figures that concern only certain kinds of advertising. It boldly publishes the figures of all classes of advertising printed in each local newspaper.

The juggling of figures is left to those newspapers that dare not tell the whole truth and that have not the courage or fairness to make honest comparisons.

For the week ending Sunday, October 29, the Los Angeles newspapers published the following number of lines of advertising (300 agate lines make one column:)

	Display.	Classified.	Total.	Times' lead.
First—Los Angeles Times	170,674	87,612	258,286	
Second morning paper	144,214	67,662	211,876	46,410
Third morning paper	123,858	25,354	149,212	109,074
First evening paper	129,206	17,038	146,244	112,042
Second evening paper	130,820	14,504	145,324	112,952
Third evening paper	67,886	3,696	71,582	186,704



Thomas A. Edison

Announcing a New Department

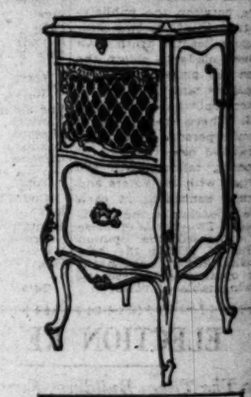
In keeping with our policy of Leadership, of Service to the public, of enabling every shopper to find upon our floors that which he or she most desires, we are pleased to announce that we have been appointed Representatives for Los Angeles for the Famous

EDISON DIAMOND DISC PHONOGRAPH

The art of Edison's Creation is beyond question. His Re-Creation of music has startled the critic, the music lover, the scientist and the musician.

Yours now is the privilege to hear Edison's greatest triumph in our stores or, without obligation, in your own home.

All styles of EDISON DIAMOND DISC RE-CREATING INSTRUMENTS may be seen in our department and their wonderful qualities will be carefully and courteously demonstrated. A full and complete stock of EDISON RECORDS awaits you who are the owners of Edison products.



The Edison Diamond Disc Re-Creating Phonographs may be purchased on most moderate payments.

THE WILEY B. ALLEN COMPANY, 416-418 South Broadway, Los Angeles. Please mail catalogues and full particulars of your special terms on your Edison Diamond Disc machines. Sign here ..... Exam. Address .....

CONVENIENT, ARTISTIC, MAIN FLOOR PARLORS

The Wiley B. Allen Co

416-418 SOUTH BROADWAY

Los Angeles. San Francisco. San Diego. Portland.

light Parade

"HERALD" SLIGHT LEAD

aper's Enterprise the Promoters
Ballots by States Held to be Conditions.

DISPATCH.]

some because it would seem enti... fair to incorporate in the grand ... 6ds what amounted to a tenth ... the total vote cast in the thirty-... States. California's share was al... one-tenth and it showed an ov... whelming majority each week ... the Republicans.

Likewise, if the votes of Califo... were reduced two-thirds, as it m... have been, the percentage of the ... tal vote, as the canvass closed, ... fing to the President, would be ... per cent, and to Mr. Hughes ... per cent., Mr. Benson getting ... difference.

In all the Republican estimates ... linois and Michigan are placed ... the Republican column. Misha... unreservedly; Illinois with the ... mission that the women may ... turn it. With the twenty-nine ... from Illinois and the fifteen ... Michigan the figures 224 would ... increased to 263, two more than ... number needed to elect.

Other States which Republic... say will go Democratic only in ... event of an almost unprecede... political upheaval are Washing... with seven electoral votes; Wis... sin, with thirteen, and Minnes... with twelve. The Democrats ... confident claims of having the ... though in the minds of the po... ical managers there is ... about West Virginia, Nebraska, ... consin and Maryland. The Re... licans are making a hard fight ... keep Ohio in the Republican c... umn, but they have slenderer h... there than in some other St... They confidently expect to ... the fifteen votes from Indi... though there is doubt in the ... with the odds favoring the Re... licans.

THE DECIDING STATES.

The States which will decide t... contest are New York, Ohio, Indi... Illinois, Michigan, Wisconsin a... Minnesota. There is a possibi... that as one goes—New York exce... ed—they will all go. They have ... ways been strong Republican Sta... The Herald straw vote indicates ... are that New York and Indiana w... be Republican and that the oth... will be Democratic. There may b... honest doubt about them all. Mi... igan never went Democratic; ... only time in its history that it ha... away from its Republican moorin... was in 1912, when it went for The... dore Roosevelt. Its majorities he... ranged all the way from 25,000 t... 225,000. Republicans declare th... only a political earthquake can pla... Michigan in the Democratic colum...

The Herald's straw vote shows ... majority of 656 in Detroit for Pre... dent Wilson; a majority of 610 o... side Detroit. From all the Her... can learn there is a marked tre... among workers in Michigan to D... mocracy.

The influence of Henry Ford, wh... is working for the President, ... potent factor. There are 75,000 ... workmen from all over the co... try in the automobile factories ... Detroit, Flint and Lansing. Dem... crats hesitate to lay claim to ... State, although they say the la... drift has been heavy in their fav... and that peace sentiment is helpi... to their ticket.

Help Us Serve You

by telephoning your Sunday ads. to The Times ... day or early Saturday.

Baralong.

BRITISH PATROL BOAT SINKS GERMAN DIVER.

Berlin Reports that English Vessel was Flying the American Flag.

[BY WIRELESS AND A. P.]

BERLIN, Nov. 4 (via Sayville.)—The German Admiralty has furnished to the Associated Press correspondent the details of what is characterized as a second Baralong case, in which a British armed ship flying American colors, it is declared, after destroying submarine U-41, deliberately ran down a lifeboat with the only two survivors of the undersea boat in an endeavor to remove the only witnesses and has also prevented the intended victims, who were almost miraculously saved, from communicating the news to their own government.

FACTS JUST LEARNED.

The incident, according to the Admiralty, occurred on September 19, 1915, and has only just been learned of through an invalid prisoner transferred to Switzerland. The submarine, according to the Admiralty account, had halted in the neighborhood of the Scilly Isles for examination of a steamer under the American flag, apparently an innocent merchantman. The steamer apparently prepared to lower a boat, but when the submarine had approached to within 300 yards the supposed merchantman suddenly opened concealed ports and began firing from two cannon and also rifles, the American flag flying the whole time, the account continues.

DIVER LOST.

The submarine, irreparably damaged went under, but was able to rise to the surface later for an interval and Lieut. Crompton, severely wounded, and Petty Officer Godau, managed to crawl out through an escape hatch before the submarine sank forever.

The sole survivors ultimately managed to swim to an empty boat. The steamer, observing this, according to the Admiralty details, headed full speed for the boat, not to save, but to ram it, placing a lookout in the steamer's bows to facilitate accurate steering. The Germans at the last moment sprang from the boat and clung to the wreckage of it for a half-hour, when the steamer finally picked them up.

The wounded lieutenant, Crompton, and his comrade were left without the slightest medical attention in a small cage on the steamer's deck until her arrival at Falmouth the following day, it is declared, although the lieutenant had a double fracture of the jawbone, a broad wound across the nose and cheek, wounds in the left temple and on the finger, and an eye shot out. It was not until September 29 that the lieutenant was transferred to a shore battleship, clad at the time only in his underclothing, being transferred on November 6 to the military prison in York Castle, whence the officer, whose wounds were still open and who was threatened with the loss of the other eye, was sent in mid-December to Dyffryn, Wales, the account states.

An Admiralty officer, recalling the newspaper reports of some time ago that the British government, having been forced by German retaliatory measures to abandon drastic treatment of captives from submarines, had given orders to take no submarine prisoners, but to send them to the bottom with their vessels, declared to the correspondent, this case with that of the Baralong, should be considered as furnishing all necessary proof that the undenied story regarding the government order, was true.

Gale.

TWO BRITISH SHIPS LOST WITH A HUNDRED LIVES.

[BY ATLANTIC CABLE AND A. P.]

LONDON, Nov. 4, 3:50 p.m.—In one of the worst gales ever known in the Irish Sea, the British steamship Connemara, with passengers and a cargo of cattle from Gresnore, Ireland, for Holyhead, Wales, collided last night just outside the Carlington bar with the steamship Retriever, laden with coal. Both vessels sank immediately with an estimated loss of life of about 100.

Of 50 fifty passengers and crew of thirtyone aboard the Connemara, there is only one survivor. It is virtually certain there were no Americans on board. The entire crew of the Retriever were lost.

Many bodies are being washed ashore on the Irish coast. Numbers of cattle also are being washed up, some alive.

The weather was so rough that it would have been impossible to launch any boats, even had time permitted.

A dispatch from Newry, thirty-four miles southwest of Belfast received by the London Press Association, says there were about forty passengers from Newry on board the Connemara.

A Lloyd's distpatch from Belfast says the collision occurred off Carlingford Lough, an inlet on the Irish coast between the counties of Down and Louth. The Retriever was inward-bound.

A few bodies have been washed ashore on the county Down coast. A dispatch says it is feared 200 lives have been lost.

The marine superintendent of the London and Northwestern Railway said that so far as he knew there were only fifty passengers on the Connemara. Her crew numbered thirty-one.

The Connemara, 1100 tons gross, and 272 feet long, was built in Dunbarton in 1896.

The Retriever was 190 feet long, of 674 tons gross, and was built in Goole, Eng., in 1909. She was owned by the West Coast of America Telegraph Company of London.

A steamer service is maintained by the London and Northwestern Railway between Holyhead, Wales, and Grecnore, Ireland a distance of about eighty miles across the Irish Sea.

Coming Event.

HUGHES ON THE WAVE PROMISES TO LAND HIM.

[BY DIRECT WIRE—EXCLUSIVE DISPATCH.]

NEW YORK BUREAU OF THE TIMES, Nov. 4.—The campaign of 1916, which has had no counterpart since 1896, came virtually to a close here today, with Charles E. Hughes, the Republican candidate, apparently on the crest of a wave which, it is believed, will hold him a winner at the polls next Tuesday. Although this view of the outcome is hotly disputed by the Democratic campaign managers, it is manifest that only an abnormal turnover in the voting strength of the contending parties can produce any other result. And, notwithstanding the personal popularity of the President with many classes of voters, it is doubted among the more conservative of his own following that this handicap can be overcome.

THE TRUTH.

Somewhere between the publicly-expressed estimates of the two campaign managers lies the truth. An effort has been made to obtain the same through the private judgment of the managers and experienced political observers who get reports at first hand. There are more than a score of such persons here today who have traveled over the country for two months, talking with the leaders, meeting with the voters and appraising such conditions in each State as have a bearing on the Presidential contest. Two-thirds of these men today expressed the opinion that Mr. Hughes stands the best chance of being elected. A consensus of their opinion is represented in the following table of votes:

States which will go Republican:	
Maine	6
New Hampshire	4
Vermont	4
Massachusetts	18
Rhode Island	5
Connecticut	7
New York	45
New Jersey	14
Pennsylvania	38
Delaware	3
Michigan	15
Indiana	15
Illinois	29
Wisconsin	13
Minnesota	12
North Dakota	5
South Dakota	5
Iowa	13
Kansas	10
Wyoming	3
Utah	4
Idaho	4
Oregon	5
Washington	7
California	13
Total	297
Doubtful, with Republican leanings:	
Ohio	24
Nevada	3
New Mexico	3
Total	30
States which will go Democratic:	
The Solid South	126
Kentucky	13
Missouri	18
Colorado	6
Arizona	3
Total	176
Doubtful, with Democratic leanings:	
Montana	4
Nebraska	8
Maryland	8
West Virginia	8
Total	28

ELECTION RETURNS.

Come to The Times Building, First and Broadway, or The Times Branch Office, 619 South Spring Street, Election Night, Tuesday, November 7.

The Times will bulletin State and national election returns on Tuesday night in front of The Times Building, First and Broadway, and The Times Branch Office, No. 619 South Spring street.

Up-to-the-minute returns will be received by special wires from every section of California and from every other State in the Union, and thrown upon large screens on the Tajo Building, First and Broadway, and the Meredith Building, opposite The Times Branch Office, No. 619 South Spring street.

The Times also will give returns by telephone to all who call.

Pure Horehound Drops



15c Pound

These horehound drops are pure and fresh. Get a pound bag at an Owl candy counter Monday for only 15c. This popular old-fashioned confection that relieves coughs and sore throats is relished alike by old and young.

The Owl Drug Stores

At Home

You will enjoy trading at Owl Drug Stores, as many thousands of others do. Customers frequently tell us it is like entering the home of an old friend. In addition to this spirit of GOOD WILL, you will find attractive stores brimful of good values and good business.

More Popular Every Day

The Owl's half-pint mugs of Van Houten's piping hot Chocolate.

10c With Dish of Wafers



This special feature at Owl fountains has met with universal approval, and "there's a reason." Come in and try it.

Both of These For



50c Monday Only



This 50c jar of Cocoa Butter Cold Cream is ideal for massage. Thousands of women have found nothing better for tissue building. With it we are going to give you, Monday, a 15c can of Rexall Talcum FREE.



Reg. Price 50c

You've Been Waiting for This!

On the rare occasions when The Owl sells Theatrical Cold Cream at a special price the number of customers who take advantage of it is enormous. Here's a cream made from the finest materials and free from any substance that might promote hair growth.

After being in the wind, dust or sunshine, an application of Owl Theatrical Cold Cream leaves a pleasing sensation of wholesome cleanliness.

Full Pound of Owl Theatrical Cold Cream— 39c Monday Only

Both of these for



the Special Price of 25c At Owl Stores Monday Only



This 25c tube of Spearmint Tooth Paste is a superior dentifrice that tastes especially good. Get it and a 10c bottle of Peroxide for 25c Monday.

Superior Rubber Goods



Fill any Owl Hot Water Bottle or Combination and place your weight upon it. It will hold! Here are prices on some of our best sellers—

Hercules Hot Water Bottles, 2-qt.	89c
Comfort Hot Water Bottles, 2-qt.	$1.00
Last-Long Hot Water Bottles, 2-qt.	$1.50
Todco Hot Water Bottles, 2-qt.	$2.25
Face Bottles, ½-pint	55c
Hercules Syringes, 2-qt.	89c
Comfort Syringes, 2-qt.	$1.00
Hercules Combinations, 2-qt.	$1.39
Comfort Combinations, 2-qt.	$1.50
Last-Long Combinations, 2-qt.	$2.00

$1.50 Metal Hot Water Bottles 98c



Ask for the "Utility" a full nickeled Bottle complete with flannel cover. Preferred by many because it retains the heat wonderfully.

50c Rubber Gloves



Get a pair Monday and keep your hands smooth and soft. Thousands of women use Packard Gloves about the house. 29c

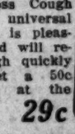
"Owl" Specials

These splendid Savings will be at your disposal at Owl Stores Monday.

20c Ebling's Malt Extract, 2 for	25c
25c Sani-Flush	17c
50c Louden's Rum & Quinine Hair Tonic	34c
$1.00 Djer Kiss Face Powder	83c
25c Witch Hazel Cream; Best for Rough Skin	14c
25c Sweet Spirits of Nitre	14c
25c Woodbury's Facial Cream	15c
10c Munyon's Witch Hazel Soap, 2 for	15c
25c Burton Liver Tablets, 2 for	25c
25c Carbona	19c
25c Owl Glove Cleaner	14c
25c O'Cedar Polish	17c
50c O'Cedar Polish	33c
10c Fluffs-Moquet Hair Wash	5c
25c Satin Skin Cream	15c
Dickey's Creme de Lis	29c
$1.00 Pyorrhocide Tooth Powder	77c
25c Sap-o-nol Tooth Powder	14c
10c Sea Salt, 2 for	15c
$1.00 Russian Paraffine Oil	79c
Pint Denatured Alcohol For Burning Purposes	15c
5c Fels Naptha Soap, 3 for	10c
25c Three-in-One Oil	14c

Throat Gargle

Get a 25c bottle of this excellent throat cleanser Monday at the special price of 15c MONDAY ONLY



To cleanse the throat and soothe irritation quickly.

$1.50 Outfit for Catarrh, SPECIAL MONDAY $1.00



Every catarrh sufferer should take advantage of this specially priced Combination at The Owl Monday.

A regular $1.00 Baker Atomizer and a 50c bottle of Baker Catarrh Treatment at the special price of the former alone.

Take Internal Baths

Owl stores are headquarters for the famous J. B. L. Cascade Internal Bath. Complete with two valuable Books on Health by prominent physicians. Price, $10.

Some of the Owl's Every-Day Cut Prices

Lapactic Pills (bottle of 100)	35c
Pinkham's Vegetable Compound	79c
Dr. Lyons' Tooth Powder	15c
Java Rice Powder	35c
Carter's Little Liver Pills	17c
Cascarets	20c
Swift's Specific	79c
Graves' Tooth Powder	14c
Euthymol Tooth Paste	15c
Malvina Cream	40c
Steero Cubes	30c
La Blache Face Powder	35c
Listerine (large size)	65c
Glycothymoline (large size)	80c
Sal Hepatica	20c
Angier's Emulsion (large size)	80c
Weeks' Break-Up-a-Cold Tablets	20c
Doan's Kidney Pills	40c
Jad Salts	65c
Kondon's Catarrhal Jelly	20c
Menthol Inhalers	10c
Mentholatum	20c
Pape's Diapepsin	40c
Pierce's Favorite Prescription	85c
Sloan's Liniment	20c
Cuticura Soap	18c
Danderine	20c
Kolynos Tooth Paste	20c
Pebeco Tooth Paste	39c

Orders received by mail are filled with quickness and care. Write for our fully illustrated Mail Order Catalog.

If necessary, make your purchases at The Owl by telephone. Just call Main 869 or Home 10869 and give your order.

Stop That Cough

Kirk Irish Moss Cough Balsam gives universal satisfaction. It is pleasant to take and will relieve your cough quickly and surely. Get a 50c bottle Monday at the special price of 29c



Try Nazojell For Catarrh

One of the best Remedies we sell. If results are not satisfactory after three or four days, your money will be refunded. Try a tube 25c

Pure, Potent Drugs

Note what 10c will buy at any Owl Drug Counter.

Camphorated Oil	2 oz.	10c
Castor Oil	2 oz.	10c
Cedar Oil	1 oz.	10c
Eucalyptus Oil	1 oz.	10c
Cocoanut Oil	2 oz.	10c
Rose Water	2 oz.	10c
Spirit Camphor	2 oz.	10c
Sweet Spirits Nitre	1 oz.	10c
Tincture Arnica	2 oz.	10c
Copperas	16 oz.	10c
Cream Tartar	2 oz.	10c
Epsom Salts	16 oz.	10c
Flaxseed	12 oz.	10c
Ess. Jamaica Ginger	1 oz.	10c
Essence Peppermint	1 oz.	10c
Fluid Cascara	1 oz.	10c
French Chalk	16 oz.	10c
Cocoa Butter	2 oz.	10c
Senna Leaves	2 oz.	10c
Powdered Sulphur	12 oz.	10c
Alcohol	2 oz.	10c
Aqua Ammonia	16 oz.	10c
Henna Leaves	1 oz.	10c
Gum Camphor	2 oz.	10c
Rochelle Salts	2 oz.	10c
Powdered Boric Acid	3 oz.	10c
Powdered Alum	6 oz.	10c
Aspirin Tablets	½ doz.	10c
Cascara Bark	4 oz.	10c
Camphorated Chalk	2 oz.	10c

$1 Sterno Outfits .. 79c



A compact stove for heating water, milk, making soup, etc. Complete with can of Solidified Alcohol.

$1 Razor Strops

Specially priced at The Owl Monday.. 69c



Large size, double finish "Eversharp" Strop with specially prepared canvas back and fine leather surface.

Alarm Clocks

Regular $1.25, Special 95c



Use this opportunity Monday to get a dependable Timekeeper at a saving of nearly a fourth.

Needed in Every Home

The McDermott Hydraulic Force Cup, a device for cleaning sink-drains, is highly commended in the November number of "Good Housekeeping." Simply attach it to the faucet with a short hose. It will clean the drain instantly.



Price, $1.00 at all Owl Stores.

FOR THE EVENING GAME

Owl stores sell good quality Playing Cards at low prices. If you need a deck, come in for it Monday.

Recruit Playing Cards 10c
Owl Playing Cards 15c
Bicycle Playing Cards 20c



Box of 100 Assorted Poker Chips, in the standard colors— 45c

PACIFIERS For Babies



Sanitary, non-absorbent. Reg. 10c. Special, 5c



The Owl Drug Co



Awarded the Gold Medal at the Panama-Pacific International Exposition, 1915.

Spring, Cor. 3d St. F. M. HEAD, Mgr. Spring, Cor. 5th St. H. C. LANE, Mgr.

Broadway at 5th St. Public Library Bldg. W. F. SEDGLEY, Mgr.

7th St., Cor. Hill T. H. HUDDLESTON, Mgr. 625 Broadway A. E. SKINNER, Mgr.

Pasadena Store, Fair Oaks and Colo. ROBT. ROWLEY, Mgr.

Felt Balls 10c



Just the thing to amuse the children at home.

STATE ASSIGNMENTS.

There is no doubt that the assignment of some of these States to one side or the other is more or less arbitrary, especially from the point of view of those who believe that Wilson will win. The eastern Democratic managers object to giving Mr. Hughes Indiana, Illinois, Michigan, Wisconsin and Minnesota, where, in their judgment, Mr. Wilson actually will win this election. They object to classing Ohio as Republican and with some basis of reason. Ohio is undoubtedly the surprise of the campaign and it was the Ohio scare of two weeks ago that encouraged the Democrats most. If it were not for their belief that they may carry Ohio the Democrats would not today claim any of the Midwestern States. By the same token, believing the balance of the Middle West is going for Hughes by reduced pluralities the impartial observers believe they cannot consistently exclude Ohio entirely from the Hughes column.

It is patent that if New York should be carried by Mr. Wilson, Mr. Hughes might be defeated unless he made an unexpected gain elsewhere. At this writing the loss of New York by the Republicans would be a greater surprise to both sides than an unexpected gain in a border State. From indications Mr. Hughes will win in this State, notwithstanding the fact that the ovation given President Wilson on Thursday was greater than Tammany expected or planned for. There is much the same feeling among the voters here that obtains in most of the Northern States. The President has a following in many unexpected quarters, but the belief prevails among political leaders that while the Republican normal plurality may be greatly reduced the Wilson vote will fall short of a victory. Generally speaking, this feeling among those who have studied the political situation also applies to Connecticut, Delaware, Michigan, Indiana, Illinois, Wisconsin and Minnesota, which are regarded as important States in this contest. The Democrats believe they can win the election without New York, but not without the big Middle West States. The Republicans believe they can win without Ohio, but must have the other States named.

MAIN RELIANCE.

A readjustment of campaign lines by both parties during the past week shows in part where both sides are placing their main reliance to win. In all of the big Northern States the Republicans are giving the closest possible attention to the vote outside of industrial centers. The result in Connecticut and New York depends largely on the rural vote, although the foreign elements in New York City are changing sides in many instances. The same thing is true in Michigan, where it is Detroit and other manufacturing cities against the country. In Ohio, where it is Cleveland and Toledo and Columbus against the rural districts and the smaller cities and towns. Cincinnati, which has a large German population, like St. Louis and Milwaukee, presents an aspect somewhat outside the general rule. In Illinois the Democrats lay special stress on Chicago.

Illinois also presents another phase upon which the Democrats are laying the greatest possible emphasis—the woman vote. They honestly believe they will get 60 per cent. of that vote wherever cast and for that reason decline to relinquish hope that they will win in the twelve suffrage States of Illinois, California, Colorado, Idaho, Utah, Washington, Wyoming, Arizona, Kansas, Montana, Nevada and Oregon, with ninety-one electoral votes. Voting does not substantiate the Democratic claim for any such swing of votes, either among the women or any other class of voters. No suffrage State has changed its politics since suffrage became a fact.

The same conditions prevail relative to the labor vote, for which President Wilson has made a special bid. His recent speeches have been well calculated to draw that vote to his support, but the Republicans have not been idle. Apparently, the Republicans and Progressives are going to the polls to vote for Charles E. Hughes. The success of the amalgamation of the two parties has been one of the outstanding features of the campaign.

CUT down your tire bill. Buy Hendrics—tough, strong, durable.

SAN DIEGO COMPANY MUST REDUCE RATES.

[BY A. P. DAY WIRE.]

SAN FRANCISCO, Nov. 4.—The State Railroad Commission ordered the San Diego Consolidated Gas and Electric Company today to reduce its residential and commercial electric light rates from a minimum meter rate of $1 to 75 cents. There were no changes ordered in the company's gas rates. The commission's decision came as the result of a petition made by the gas and electric company asking the commission to fix the company's rates, rules and regulations.

Municipal street lighting rates for San Diego and other communities in San Diego county served by the company were also reduced by the commission.

The reductions in all instances are those offered by the company and all such reductions were accepted by the commission.

BUY a Hendrix, try the Hendrix, and you join the crowd of Hendrix boosters. Hendrix Tires deliver the miles.

Seaboard Construction Co.

Building Contractors

F3912. Main 4161.

808-9 Investment Bldg.

Let us figure your plans and provide funds for construction.

Sacred Concert Today
2 to 4 8 to 10
Broadway Flower and House Beautiful Show, 237-239 South Broadway. Inspiring Music, Gorgeous Flowers, Beautiful Home Decorations.
Don't Miss It.

The Times Free Information Bureau
619 South Spring Street

THE TIMES FREE INFORMATION AND RESORT BUREAU is for the accommodation and benefit of persons seeking interesting routes of travel, desirable hotels and rest, recreation and recuperation at the seashore or in the mountains.

Particulars are furnished by competent attendants and by correspondences to the general public regarding rates and attractions of railroad and steamship lines, hotels and pleasure and health resorts. Photographs, descriptive circulars and transportation literature are kept on hand for inspection and distribution. Times readers can obtain here in a few minutes without the delay incident to writing for it, all the information necessary for a safe and enjoyable journey or vacation. This service is absolutely free. Literature may also be obtained at the New Times Building, Broadway at First street.

PERSONS CONTEMPLATING VISITING LOS ANGELES ARE PRIVILEGED TO HAVE THEIR MAIL ADDRESSED TO THE BUREAU.

Resorts

Arrowhead Hot Springs

A MULTITUDE OF PERPETUAL DELIGHTS that make for comfort, zest and joy of life are found at this fashionable Spa. California's premier health, rest and recreation resort. 60 mi. from L. A. Large hotel. American plan. Home grown table products. Radio-active mud baths. Waters 202 deg. Fahr. World's hottest curative springs. Nat. Bi-Sodium Arsenate steam cave baths. Write for folder. Arrowhead Springs, Peck-Judah Co., 423 So. Spring St. Educational Exhibit, 201 So. Hill St. Both phones.

German Sanitarium Situated amid beautiful surroundings that furnish an ideal rest home for chronic sufferers. Successful treatment of all nervous disorders, rheumatics and paralytics; heart, kidney and bladder diseases by Hydro-Electro and Mechano Therapeutics which stimulate circulation, nervous system and supply proper nutrition. Send for illustrated booklet. 726 E. Adams St. Phone 20820; South 839.

Hotel Virginia LONG BEACH
CLOSE TO THE RHYTHMIC SURF. Absolutely fireproof. American plan. Golf, Tennis, Bathing and many other diversions. Center of social events. Luxurious accommodations. Hospitable atmosphere. Spend the week-end. Write for folder. W. P. NEETLE, Mgr.

Mt. Lowe Daily Excursion Fare every day during November ..... Return limit, seven days. On sale by agents only. Five trains daily, 8, 9, 10 a.m., 1:30 and 4 p.m. $1.50

Diet and Health No sane man doubts that the former has a marked relation to the latter. A body exhibiting signs of clogging up suggests approaching disease, and possibly death, sooner than imagined. A non-cathartic, non-constipating, solvent diet is the rational remedy. We put twenty years' expertness at your service. The Theodore Caldwell Health Home, Pasadena. Phone Colorado 4552.

GERMAN-AMERICAN SANITARIUM
for Mental and Nervous Diseases. LOCOMOTOR ATAXIA Patients restored to Normal Walk by the "Frenkel System of Treatment." For further information apply DOCTOR SILVERMAN, Medical Director, City Office, 516 Lissner Building. Phone F7445.

RADIUM SULPHUR SPRINGS MELROSE AVENUE & GOWER STREET
Drink and bathe in the most radio-active natural curative mineral water. It purifies blood, keeps you young. HOT BATH treatments for Rheumatism, Colds, Poor Circulation, Sciatics, Diabetes, Stomach, Liver, Kidney, Bladder, Blood, Bright's, Nervous and Female Troubles. Doctor's advice free. West Sixth street car line. Phone 577164.

Sierra Madre Inn. Refitted Throughout
Quiet and restful. Fine scenic location, overlooking San Gabriel Valley. Pacific Electric cars. North Lima Street, Sierra Madre.

Steamships

SAIL EVERY DAY EXCEPT TUESDAY—
FOR SAN FRANCISCO AND SEATTLE
SAN DIEGO DAYLIGHT EXCURSIONS—
SUNDAY, WEDNESDAY, FRIDAY
PACIFIC STEAMSHIP CO. (ADMIRAL LINE)
MAIN 47. 624 SO. SPRING ST. A3333.

AUSTRALIA
HONOLULU, SUVA, NEW ZEALAND
The Palatial Passenger Steamers
R.M.S. "MAKURA" R.M.S. "MARAMA"
(20,000 tons) (13,500 tons)
Sail from Vancouver, B. C., Nov. 22, Dec. Jan. 17. Steamers from San Francisco make close connections at Honolulu.
For rates, etc., apply Canadian Pacific Railway, 605 South Spring St., Los Angeles, or to the Canadian Australasian Royal Mail Line, 440 Seymour St., Vancouver, B. C.

U.S. Mail S.Ss. SIERRA, SONOMA, VENTURA
AUSTRALIA HONOLULU — SAMOA
Sailings Every 21 Days: Dec. 19th, Nov. 7, Dec. 28.
ROUND RATES OF PASSAGE! Apply to OCEANIC S.S.Co.
A. M. Culver, 527 S. Spring St., L. A., or 673 Market St., San Francisco.

Honolulu—Japan—China
Choice of Steamers. Lowest Rates.
THOS. COOK & SON,
Agents all Lines
618 S. Spring St., Los Angeles.
Cook's Travelers' Checks good everywhere.

Weekly De Luxe Tours
HONOLULU, JAPAN, CHINA, the PHILIPPINES, INDIA, CEYLON, JAVA, ALASKA, PANAMA
Agents All Lines. Lowest Rates.
D. P. ROBERTSON, California Savings Bank, Spring and Fourth Streets.

American—Hawaiian
STEAMSHIP
All sailings between U. S. Atlantic and U. S. Pacific ports are cancelled until further notice.
608 Merchants' Nat'l Bank Bldg. Phones: Home 60679. Main 5441

San Francisco Hotels

HOTEL STEWART
San Francisco
GEARY STREET, JUST OFF UNION SQUARE.
European Plan $1.50 a day up
Breakfast 50c. Lunch 50c. Dinner $1.00. Most Famous Meals in the United States. New steel and concrete structure. 350 rooms, 250 connecting bathrooms. Homelike comfort rather than unnecessarily expensive luxury. In center of theater, cafe and retail districts. On car lines transferring all over city. Take municipal car line direct to door. Motor Bus meets trains and steamers.
For further particulars, see our Los Angeles Representative, Thos. Cook & Sons, 515 S. Spring St.

Los Angeles Hotels



HOTEL LANKERSHIM
Los Angeles
Make your home here. You will enjoy the restful refinement of the furnishings, the perfect service, the people you meet and the central location. The best cafe in the city at popular prices. We have designated certain rooms for permanent guests at attractive prices. Come in and inspect what we offer.

Resorts

Hotel Butler SEATTLE
Seattle's Famous Hotel
Fine central location. Every modern appointment. Cafe one of finest on the Coast.
RATES
$1 per day up with use of bath.
$2 per day and up with private bath.
A. CHESTER MITCHELL, MANAGER
COMFORT & CONVENIENCE

COUNT FIFTY! NO RHEUMATIC PAIN

Don't suffer! Instant relief follows a rubbing with "St. Jacobs Oil."

Stop "dosing" rheumatism.
It's pain only; not one case in fifty requires internal treatment. Rub soothing, penetrating "St. Jacobs Oil" right on the "tender spot," and by the time you say Jack Robinson—out comes the rheumatic pain and distress. "St. Jacobs Oil" conquers pain! It is a harmless rheumatism liniment which never disappoints and doesn't burn the skin. It take pain, soreness and stiffness from aching joints, muscles and bones; stops sciatics, lumbago, backache, neuralgia and reduces swelling.
Limber up! Get a small trial bottle of old-time, honest "St. Jacobs Oil" from any drug store, and in a moment you'll be free from pains, aches and stiffness. Don't suffer! Rub rheumatism away.

TRY THIS FOR A COLD—IT'S FINE!

"Pape's Cold Compound" ends severe colds or grippe in few hours.

You can end grippe and break up a severe cold either in head, chest, body or limbs, by taking a dose of "Pape's Cold Compound" every two hours until three doses are taken.
It promptly opens clogged-up nostrils and air passages in the head, stops nasty discharge or nose running, relieves sick headache, dullness, feverishness, sore throat, sneezing, soreness and stiffness.
Don't stay stuffed-up! Quit blowing and snuffing! Ease your throbbing head—nothing else in the world gives such prompt relief as "Pape's Cold Compound," which costs 25 cents at any drug store. It acts without assistance, tastes nice and causes no inconvenience. Be sure you get the genuine.

Sacred Concert Today
2 to 4 8 to 10
Broadway Flower and House Beautiful Show, 237-239 South Broadway. Inspiring Music, Gorgeous Flowers, Beautiful Home Decorations.
Don't Miss It.



MAN DISCOVERS CAUSE OF FALLING HAIR

Thought It Was Dandruff, but Prof. John H. Austin, Bacteriologist, Hair and Scalp Specialist of Chicago, Showed the Ailment to be "Alopecia Pityrodes."

Prof. Austin, who has had 37 years' experience in conditions of the hair and scalp and is now at Hamburger's, says there are about sixty different ailments to which the hair and scalp are subject. For instance, there is the above mentioned common scalp trouble, Alopecia Pityrodes—it starts with a scaling of the scalp, sometimes slight, called "dandruff," sometimes abundant — producing thick, grayish-white dry or greasy scales — which leads to falling hair. This stage lasts from two to seven years, as a rule.

At first, when the hair starts to fall, it is hardly noticeable, but as this ailment, "Alopecia Pityrodes," becomes more deeply seated, and the germs multiply, as they always do, the falling of the hair increases rapidly and in time the top of the head becomes entirely bald. Both men and women of all ages are subject to "Alopecia Pityrodes," but particularly those between the ages of 20 and 35 years.

Then, there are different stages of itching scalp, falling hair, excessively oily hair, dandruff, split hair, dry and brittle hair, and so on.

Prof. Austin has found that only the most powerful microscope can determine the exact trouble with which your hair is afflicted.

Prof. Austin says that the use of mange cures, dandruff cures, hair tonic, vaseline and elixirs is like taking medicine without knowing what you are trying to cure.

The right remedy at the right time is a certain cure. Guesswork is of no practical value concerning hair troubles.

During the past 22 months, Prof. Austin has taught thousands of people how to stop falling hair, grow new hair, remove dandruff, and relieve itching scalp.

See Prof. Austin any day this week—both men and women are invited to take advantage of this Free Microscopic Examination of the hair and scalp. Prof Austin's private office, Second Floor, Hamburger's. Hours 10 to 12 and 2 to 4 daily.

Steamships

Steamship Beaver
SAILS SATURDAY, NOVEMBER 11
San Francisco and Portland without change. All rates include meals and berth. Through tickets to all points in United States and Canada.
SAN FRANCISCO AND PORTLAND, STEAMSHIP CO.,
C. G. KRUEGER, Dist. Pass Agent, 517 S. Spring St. Home A5751—M 1964

HELD ON SUSPICION OF REDDING MURDER.

[BY A. P. NIGHT WIRE.]

REDDING (Cal.) Nov. 4.—Alexander V. Naimes was arrested on suspicion here today after he had informed the police that two unidentified men had come to his residence last night and murdered Rosetta Durbin, his housekeeper, and John Pollock, his guest. Subsequent investigation resulted in the finding of the pair's decapitated bodies lying in the opening in front of Naimes's residence.

Names told the authorities that he fled in fear late last night when two men called at his house. As he was fleeing, he said, he heard cries for help from the Durbin woman and Pollock. A broad ax, according to the police, was the murderer's weapon.

The dead woman had been housekeeper for Naimes for some time, but Pollock had been visiting him for only a few days. The police stated tonight that Naimes had a criminal record.

A GUST OF WIND BETRAYS A CONVICT.

[BY DIRECT WIRE—EXCLUSIVE DISPATCH.]

SAN QUENTIN, Nov. 4.—A vagrant gust of wind today frustrated a daring attempt of E. G. Stackpole, serving a life term for murder committed in Los Angeles in 1907, to escape from San Quentin. Stackpole, who has been employed as a caretaker around the officers' headquarters, secured a key to the quarters of Captain of the Guard Charles Gulliver.

Watching his opportunity, Stackpole slipped unobserved into the officer's room, donned his uniform and proceeded to "make up" as Capt. Gulliver. He manufactured a mustache out of mattress shoddy and appropriating one of the officer's cigars, tilted it at the proper angle and walked without difficulty past the guards at the gate of the outer wall. ust as the gate swung open and freedom was within easy reach, a gust of wind swept the mustache from the prisoner's face. Guard Thomas Pacheco saw the mustache drop and captured Stackpole, who surrendered without resistance.

FRIEND OF EDWARD IS DEAD IN PARIS.

[BY ATLANTIC CABLE AND A. P.]

PARIS, Nov. 4, 4:35 p.m.—The Marquis Henri de Breteuil, a famous personage in Parisian society and intimate friend of the late King Edward of England, is dead.

Marquis de Breteuil married Miss Garner of New York twenty-five years ago. He enjoyed the friendship of many members of the royal family of England and frequently entertained them in France. He served with distinction in the Franco-Prussian war of 1870, was a Knight of the Legion of Honor and twice was a member of the Chamber of Deputies.

THE WEATHER ELSEWHERE.

Temperatures Through Middle West are Unseasonably Warm.

[BY DIRECT WIRE—EXCLUSIVE DISPATCH.]

CHICAGO BUREAU OF THE TIMES, Nov. 4.—Middle West temperatures continue unseasonably warm. The maximum in Chicago today was 64 deg. and minimum 51 deg., The Ohio Valley was ten degrees above these figures, and St. Louis rose to 80 deg., the same temperature as in New Orleans. Eastern States showed little change from yesterday, with light, scattering rains. Western Canada is warm, averaging around 60 deg., but the eastern provinces are cool. Medicine Hat reported 68 deg. today.

Other temperatures, reported by the United States Weather Bureau, were as follows:

Stations—	Max.	Min.
Abilene, Tex.	82	56
Boise, Idaho	66	50
Bonita, Cal.	..	49
Boston, Mass.	50	38
Buffalo, N. Y.	48	44
Calgary, Alberta	56	32
Corona, Cal.	..	41
Denver, Colo.	72	58
Des Moines, Iowa	66	46
Dodge City, Kan.	76	38
Duluth, Minn.	52	32
Durango, Colo.	66	28
Escondido, Cal.	..	42
Eureka, Cal.	54	52
Flagstaff, Ariz.	62	32
Fresno, Cal.	68	46
Galveston, Tex.	76	70
Havre, Mont.	70	28
Helena, Mont.	66	34
Huron, S. D.	66	32
Independence, Cal.	64	..
Jacksonville, Fla.	70	58
Kamloops, B. C.	48	38
Kansas City, Mo.	76	58
Knoxville, Tenn.	70	40
Memphis, Tenn.	78	60
Modena, Utah	62	28
Montreal, Quebec	38	30
Moorhead, Minn.	56	26
Mt. Wilson, Cal.	..	44
New Orleans, La.	80	62
New York, N. Y.	54	40
North Head, Wash.	46	44
North Platte, Neb.	68	30
Oklahoma City, Okla.	80	58
Omaha, Neb.	70	..
Pasadena, Cal.	..	37
Phoenix, Ariz.	84	46
Pittsburgh, Pa.	62	42
Pomona, Cal.	..	35
Portland, Or.	50	38
Rapid City, S. D.	68	38
Red Bluff, Cal.	54	..
Redlands, Cal.	..	40
Reno, Nev.	62	44
Riverside, Cal.	..	37
Roseburg, Or.	48	..
Roswell, N. M.	80	38
St. Louis, Mo.	80	60
St. Paul, Minn.	56	38
Sacramento, Cal.	58	52
Salt Lake City, Utah	66	48
Santa Barbara, Cal.	..	44
San Bernardino, Cal.	..	37
San Diego, Cal.	62	54
San Fernando, Cal.	..	31
San Francisco, Cal.	60	52
San Luis Obispo, Cal.	64	44
Seattle, Wash.	52	44
Sheridan, Wyo.	68	26
Spokane, Wash.	48	46
Swift Current, Sask.	60	36
Tampa, Fla.	82	68
Tonopah, Nev.	54	28
Tucson, Ariz.	..	34
Tustin, Cal.	..	42
Washington, D. C.	60	34
Williston, N. D.	66	..
Winnemucca, Nev.	64	24
Winnipeg, Man.	46	24
Yuma, Ariz.	86	60

THINK EIGHT MINERS ARE STILL ALIVE.

[BY A. P. NIGHT WIRE.]

BIRMINGHAM (Ala.) Nov. 4.—The Federal and State rescuers who tonight penetrated the Bessie mine of the Sloss-Sheffield Steel and Iron Company, near here, where early today eighteen negroes and nine white men were entombed as the result of a gas explosion believe at least eight of the miners are still alive. This belief is strengthened by the discovery that air is coming through a pipe from the part of the mine in which it is believed the men are trapped.

None o fthe victims has been removed since thi sforenoon, when two unidentified bodies of white men were brought to the surface. They had been decapitated by the explosion.

Three hours after the explosion Birmingham felt an earthquake tremor. The shock lasted thirty seconds and rattled windows and knocked china from cupboards of several homes.

ACTOR IS HELD AS BLACKMAILER.

[BY A. P. NIGHT WIRE.]

NEW YORK, Nov. 4.—George Bush, an actor, arraigned in Federal court yesterday charged with blackmailing a prominent Cincinnati businessman, admitted he was the person named in the warrant which led to his arrest. Bush was held in $10,000 bail for hearing on November 10.

According to the complaint, Bush conspired with other members of an alleged band of blackmailers who victimized wealthy men and women throughout the country for "violations" of the Mann act.

AMERICAN STEAMER WILLAPA IS SUNK.

[BY A. P. NIGHT WIRE.]

NEW ORLEANS, Nov. 4.—The American steamer Willapa bound from Bluefield for New Orleans, sank Thursday night off the Nicaraguan coast, according to a cablegram received today by her agents. Capt. Johnson and his crew of twenty-two men were rescued, the message said.

The Willapa was of 752 tons gross and was owned by the Frieberg Lumber Company of Cincinnati.

GLEN LINE STEAMER GLENLOGAN IS SUNK.

[BY ATLANTIC CABLE AND A. P.]

LONDON, Nov. 4.—Lloyd's reports that the Glen Line steamer Glenlogan possibly has been sunk.

The Glenlogan was a vessel of 3828 tons gross. She was built in 1896. The last report of the Glenlogan shows her as sailing August 22 from Yokohama for London and calling at Colombo, Colon, October 9.

REJECT APPEAL OF LIEBKNECHT.

[BY ATLANTIC CABLE AND A. P.]

BERLIN, Nov. 4 (via London.)—It was officially announced today that the imperial military tribunal has rejected the appeal of Dr. Karl Liebknecht, the Socialist leader, from the sentence imposed upon him by the court-martial at Berlin.

Dr. Liebknecht was sentenced by a court-martial at Berlin to four years and one month imprisonment for military treason.

Unqualified.

GERARD INDORSES PLAN FOR AID TO GERMANS.

Declares in Telegram to Gen. Otis that Idea of Special Appeal on Thanksgiving Day for Starving Women and Children is a Noble One and will Create Better Feeling Between Two Peoples.

FOLLOWING the publication of an earnest statement by Ambassador James W. Gerard in behalf o fthe starving women and children of Germany in The Times, Dr. Dudley Fulton of this city wrote a sympathetic letter to The Times appealing for subscriptions to a fund in behalf of these sufferers. The Times heartily indorsed the idea editorially and a movement was at once organized in Los Angeles by prominent citizens for carrying out the suggestion. The work has been placed in competent hands.

Gen. Harrison Gray Otis wired to Ambassador Gerard, who is now in Washington, outlining the plan of action and indicating that a special appeal would be made on Thanksgiving Day. Gen. Otis suggested that the movement might be made nation-wide and asked for an expression from Ambassador Gerard as to methods of procedure and hope of co-operation. Yesterday Gen. Otis received the following handsome response from Ambassador Gerard:

"NEW YORK, Nov. 4.

"Gen. Harrison Greay Otis,

"Los Angeles Times:

"Thank you for your telegram of the second about the work you are doing to help the widows and orphans of Germany. Your aid is a great encouragement and is characteristic of your well known generous public spirit. I feel that if I can go back to Germany in December taking with me a substantial sum for the widows and orphans that it will do much to help to a better feeling between the people of Germany and America. Your idea of a great Thanksgiving Day appeal is a splendid one, what better time can there be for an appeal to those enjoying the blessings of peace to help the innocent victims of war? I hope you will keep a list of all contributors. Best wishes. Your co-operation means success.

"JAMES W. GERARD."

Uncovered.

PLAN WHOLESALE FRAUD IN ARIZONA ELECTION.

[BY DIRECT WIRE—EXCLUSIVE DISPATCH.]

PHOENIX (Ariz.) Nov. 4.—Hundreds of illegal registrations have been found in many counties of Arizona by detectives of a Los Angeles agency that lately has combed the State. Particularly the detectives have found many cases where men, and even women, have registered as voters after a residence within the State of very much less than the required year. Some have been in Arizona only three months. Also, it has been found that scores have been registered who can neither read nor write, requirements of the State law that should be enforced rigorously.

These irregularities were found on the return to the State Central Committee of undelivered letters, which had been addressed to registered voters. In a single precinct 150 pieces of campaign mail lay undelivered. The addresses could not be found. In a number of instances persons to whom the mail was addressed had not been known in that neighborhood for a year or more.

As completely as possible, all irregular registrations have been checked up and have been placed in the hands of Republican committeemen. All who attempt to vote these names will be arrested at the polls or arrested after they have cast their vote. Conditions are said to be especially bad in Clifton, Morenci, Globe, Miami, Bisbee, Lowell, Ajo, Hayden, Winkelman, Christmas, Jerome, Clarkdale and the Oatman district.

Those arrested for illegal voting may be sent before the United States court, as the Federal Corrupt Practices Act covers an unlawful ballot at an election for any representative in Congress. It is a crime for United States laws for any person to do any unlawful act to secure an opportunity to vote for himself or any other person, and a punishment is prescribed of fine and imprisonment. The Arizona law in this respect has a penalty up to five years in the penitentiary and also covers the special offense of attempting to vote when not entitled so to do.

Prognostication.

NOTED ELECTION EXPERT SAYS IT'S HUGHES, SURE.

[BY DIRECT WIRE—EXCLUSIVE DISPATCH.]

M'ALESTER (Okla.) Nov. 4. — For the past twenty years William Noble, former postmaster at McAlester, Okla., delegate to the Progressive National Convention in 1912 and assistant sergeant-at-arms of the Republican National Convention at Chicago in 1916, has guessed correctly the results of Presidential elections of both Republican and Democratic and one year ago predicted that Charles E. Hughes would be nominated by the Republican National Convention and elected President of the United States.

"After a careful canvass and analysis of the Progressive situation I am satisfied that Mr. Hughes will receive not less than 55 per cent. of the Progressive vote throughout the Union, a very large number of women, railroad and independent voters," says Mr. Noble, and that "Mr. Hughes will be overwhelmingly elected, together with a Republican Congress."

Cargo.

LOADING DEUTSCHLAND WILL BEGIN TOMORROW.

[BY A. P. NIGHT WIRE.]

NEW LONDON (Ct.) Nov. 4.—Capt. Paul Koenig of the undersea merchantman Deutschland said tonight that the loading of crude rubber and nickel for the return trip of the submersible would begin Monday morning.

Capt. Koenig gives no credence to continued rumors that the long overdue submarine Bremen will appear at New London. "The Bremen is lost," he said.

Despite denials by Commander Yates Stirling of the submarine base here that orders had been given to patrol the three-mile limit, reports persisted tonight that this was being done by government submarines. Of several of these boats in the outer waters today, two returned tonight, one later leaving for Boston, it was said. The others, it was reported, were still off Block Island.

Services for the crew of the Deutschland will be conducted tomorrow on the North German Lloyd steamer Willehad, which is serving as a quarters ship for the men while the Deutschland remains in port.

ONLY TWO SAVED ON THE RETRIEVER.

[BY ATLANTIC CABLE AND A. P.]

BELFAST, Nov. 4.—The loss of life in the disaster to the steamers Retriever and Conemara aggregates ninety-two. Only two persons are known to have been saved.

The crew of the Retriever numbered thirteen, one of whom and also one passenger of the Connemara were saved. The two vessels lie partly submerged within sight of land. Heavy seas are breaking over them.

GERMANS REGRET AIR CRUISE OVER HOLLAND

[BY ATLANTIC CABLE AND A. P.]

LONDON, Nov. 4.—The German government has expressed regret for the action of a German airship in cruising over Dutch territory Oct. 22, says a Reuter dispatch from The Hague. The note, according to the correspondent, said that owing to a defect in the motor and the steering gear the commander was compelled to throw out two bombine reservoirs when he thought he was over Belgium.

An Amsterdam dispatch October 23 said a Zeppelin the previous day had dropped a bomb near Gorkum, 22 miles southeast of Rotterdam. A London dispatch October 27 said the Dutch government had protested to Berlin against the violation of Holland's neutrality by the Zeppelin.

DOLLAR WORTH A THIRD LESS THAN IT WAS A YEAR AGO.

[BY DIRECT WIRE—EXCLUSIVE DISPATCH.]

CHICAGO BUREAU OF THE TIMES, Nov. 4.—The American dollar has lost 31 cents in purchasing power in the last year. One dollar goes no farther now than 69 cents went a year ago when it comes to buying food, according to an investigation which has been made by the district secretary of the United Charities. The investigation began with the comparison of the government table of food values in calories, a table prepared by scientists of the University of Chicago, and another table worked out by the United Charities. From these tables the district secretaries listed all staple foods upon their proper nutritive basis. The same officials are now considering the relative costs of clothing and household furnishings. Five cents apiece for eggs and 50 cents a pound for butter next month is said to be the prediction of James E. Wertz, a Chicago produce broker, who is reputed to be the largest owner of eggs in the world. Wertz also declares that there is no corner in eggs and that the present and anticipated high prices depend entirely upon the relation of the supply to the demand.

Wheel of Flame.

(Continued from Second Page.)

began Mr. Hughes in his Madison Square speech.

"When I first heard your greeting it seemed to sound like a convention, but after a while I thought it sounded like an election."

Mr. Hughes said he desired to express appreciation of the endeavors of those many agencies which have co-operated to bring about the result "to which we look forward so confidently," mentioning some of the agencies by name.

"How about Teddy?" shouted a man in the audience.

A general laugh followed.

"And I include, of course," the nominee said a moment later, "both of our distinguished ex-Presidents who have in their earnest support aided this cause by presenting once more a reunited Republican party as the agency of national service.

"It has been quite apparent for some time that the American people were about to record a very decisive conviction. I think I can forecast the determination which is to be recorded next Tuesday. I believe that the American people have determined that this nation shall regain its international prestige and the rights of American citizens shall be protected throughout the world.

"Every four years we take an account and we do not propose that the politics which endanger the peace, the security and the prosperity of this country shall be removed from the just criticism and reprobation that they deserve. While we are devoted to the interests of peace, we understand very well what are the indispensable conditions of maintaining a permanent peace. It does not aid us in the safeguarding of our security and to have our indomitabel spirit in maintaining our nation's rights.

"The way to preserve peace is to deserve respect. It is idle for anyone to say that a criticism of the policies of the present administration implies either a desire for war or a tendency to war. We propose that this nation shall stand erect before the world with conscious self-respect, prepared for every emergency, devoted to the ideals of justice, not truculent, not threatening, but exhibiting firmness and consistency and indomitable spirit which will show that we mean what we say and that we say what we mean.

"We cannot maintain our peace if we let any nation be under any misapprehension as to the true sentiment of the United States. We ought not to permit misunderstandings of our true intentions and firm convictions. We should in that way merely aid in the creation of feelings which would indubitably breed resentment and in critical emergencies out would flame that old spirit of American patriotism.

"It is better that America should be understood in the beginning and then our nation's truest worth, as well as our respect for ourselves, would never be doubted or misunderstood by any people.

"I believe that the American people are to record in this election an expression of their opinion with respect to the necessity for proper preparation to maintain our national defense. We believe in preparedness, but we do not believe in paper preparations.

"I say to the American people that they cannot trust an administration which has permitted itself to place at the head of our great bureaus of administration men conspicuously unfit to discharge the duties thus devolved upon them.

"I think that the American people are about to record their disaffection with the state of our industrial preparedness. I think that they are alive to the very serious situation in which we are placed. It will not do to make light of it. It will not escape attention by various animadversions and destructive criticisms with regard to American business men."

Mr. Hughes referred in detail to the situation in Europe, reiterating his conviction that a protective tariff would be necessary to aid American industry in meeting comercial competition with Europe after the war.

IDLE HELLO GIRLS ARE GIVEN JOBS.

[BY A. P. NIGHT WIRE.]

SAN FRANCISCO, Nov. 4.—Nearly 200 idle "hello" girls were given temporary employment here today by the Law and Order Committee of the Chamber of Commerce "in a telephonic campaign in support of one of the proposed amendments to the city charter which will be voted upon at next Tuesday's general election.

A temporary "central" with its large switchboard was installed in the assembly hall of a downtown office building and by nightfall tonight it was estimated that 40,000 telephone subscribers had been verbally advised to vote for the adoption of the measure.

The campaign will continue Monday and it is expected that more than 90,000 persons will be talked to in all.

FAIR WEATHER ON ELECTION DAY.

[BY A. P. DAY WIRE.]

WASHINGTON, Nov. 4.—Generally fair weather for nearly all parts of the country on election day is predicted by the Weather Bureau. Today this special forecast adds:

"There is, however, a possibility of unsettled weather and rains in North Pacific States and the northern Rock Mountain region."

WILLSON IS DOUBTFUL.

[BY A. P. DAY WIRE.]

SAN FRANCISCO, Nov. 4.—The United States Weather Bureau here declined to voice the same confidence today in California 'weather for election day that the Washington (D. C.) bureau ventured for the entire country. "We can tell better next Monday," said the weather forecaster, G. H. Willson.

A drizzle of rain began here today with the promise of continuing through Sunday.

GERMANS ACCUSE ENTENTE AVIATORS.

[BY WIRELESS AND A. P.]

BERLIN, Nov. 4 (via Sayville.)—Entente allied artillery fire and bombs dropped from aeroplanes have caused 3348 casualties among civilians in the districts of France and Belgium occupied by the Germans since the war broke out, according to a compilation made by the Overseas News Agency. In the month of October, this year, Anglo-French artillery and aeroplanes killed thirty-seven men, sixteen women and fifteen children in the occupied territory, and wounded sixty-seven men, fifty-five women and forty-three children.

Sacred Concert Today
2 to 4 8 to 10
Broadway Flower and House Beautiful Show, 237-239 South Broadway. Inspiring Music, Gorgeous Flowers, Beautiful Home Decorations.
Don't Miss It.

Flame.

(Second Page.)

in his Madison

rd your greeting like a conven- hile I thought it tion." e desired to ex- of the endeavors ies which have about the re- look forward so oning some of ne. ly!" shouted a

ollowed. of course," the ent later, "both ex-Presidents earnest support presenting once publican party tional service.

te apparent for American people a very decisive I can forecast hich is to be re- I believe that ple have deter- on shall regain restige and the Illsens shall be t the world.

we take an ac- t propose that endanger the nd the prosper- hall be removed sm and repro- erve. While we nterests of peace, well what are ditions of main- peace. It does safeguarding of have our in- maintaining our

rve peace is to e idle for any- riticism of the nt administra- desire for war We propose ll stand erect conscious self- every emer- ideals of jus- threatening, gs and constant- r spirit which n what we say we mean. in our peace if under any mis- he true senti- States. We misunderstand- tions and firm id in that way eation of feel- ubitably breed ritical emer- ame that old atriotism. merica should begin to end worth, as for ourselves, ted or misun-

American peo- his election an inion with re- ty for proper tain our na- believe in pre- not believe in

erican people t an adminis- rmitted itself our great bu- on men con- charge the du- them. merican peo- d their disaf- of our indus- think that very serious re placed. If ght of it. It on by various destructive to American

in detail to e, reiterating otective tar- to aid Ameri- ng, comercial pe after the

LS EN JOBS.

TER 1 V. 4.—Near- were given here today ommittee of nerce "in a support of endments to will be voted eneral elec-

t" with its installed in owntown of- tfall tonight 40,000 tele- en verbally adoption of

ntinue Mon- t more than talked to is

ON DAY.

m.) 4.—Gener- ty all parts ion day is er Bureau. st adds: possibility d rains in the north- e." TFUL. 4.—The reau here ame confi- s "weather Washing- ed for the tell better weather

n here to- continuing

IATORS.

P.) Sayville.)— fire and aeroplanes es among of France the Ger- e out, ac- made by . In the ar, Anglo- aeroplanes sixteen en in the anded six- omen and

The Great War.

GREEKS FIGHT WITH REBELS

Battle Reported Going Outside of Katerina.

British Bombard Enemy Li North of La Bassee.

Turks Have Dropped Bom Near the Suez Canal.

[BY ATLANTIC CABLE AND A. P.]

LONDON, Nov. 5. — T Greek army arrived outsi of Katerina and an engagem with the Venizelists began t night, says a dispatch to t Sunday Observer from Ath dated Friday.

BRITISH STATEMENT.

[BY ATLANTIC CABLE AND A. P.]

LONDON, Nov. 4.—The Briti War Office tonight issued the fo lowing communication:

"South of the Ancre the situati is unchanged.

"During the day we bombarde the enemy's lines north of La Bas see Canal, in the neighborhood Bois Grenier and Messines.

"Our aircraft successfully bo barded many enemy billets yest day. One of our machines attacke and destroyed a hostile aeroplan but was attacked and fell inside th enemy's lines. Four other machine failed to return.

"The strong westerly winds dur ing the past three weeks have mad our aerial operations difficult, a they drift our machines far over th enemy's front and compel them t return slowly against the hea wind."

TURKISH ACTIVITY.

[BY ATLANTIC CABLE AND A. P.]

CONSTANTINOPLE, Friday, No 3 (via London, Nov. 4.)—The Turk ish aeroplanes have dropped a num ber of bombs on Suez and Port Tew fik, and on the British railway a of the Suez Canal, says the Turki official announcement today. It reads:

"Our aeroplanes successfu dropped a number of bombs on Suez and Port Tewfik, as well as upon British railway east of the canal.

"The Russians, who do not pro to allow themselves to be st stripped upon the path pursued b their allies fighting for civilisati and international law, recently ha found for their navy in the Blac Sea employment full of glory. In tating the Anglo-French feats on t Aegean coast, they land under p tection of their artillery bands o brigands at various points. The men do no other military servi than to pillage property of t peaceable and defenseless peo and set fire to their houses. T done, the Russian fleet after re barking these chivalrous corsairs the civilising Entente, withdraws its home ports.

"This new page of honor an glory which their fleet has added t the history of their country shou make Russians proud and worthy congratulation."

ON SOMME FRONT.

[BY WIRELESS AND A. P.]

BERLIN, Nov. 4 (via Sayville)— Attacks on German positions on th Somme front yesterday northwest o Courcelette and in the Gueudecourt Les Boeufs sector were repulsed, the War Office announces.

The statement follows:

"Hostile attacks were preceded by violent artillery duels. The attacks however, carried out in only ligh fashion under our fire to the north west of Courcelette and in the sec tor of Gueudecourt and Les Boeuf were repulsed.

"Nine hostile aeroplanes were sho down in aerial engagements and b anti-aircraft guns.

"Army group of the Germa Crown Prince: The hostile fire h creased considerably during the af ernoon against our positions on th heights east of the Meuse (Verdu front.) French attacks betwee Douaumont and Vaux were witho success."

ROSCA HEIGHT TAKEN.

Rosca height southeast of Alt schanz on the Hungarian-Rumania front has been occupied by the Ru manians, the War Office announce In the region of Predeal Austro-Ge man forces recaptured a positi from the Rumanians.

The announcement follows:

"On the northern part of th Transylvanian east front fighting was again more active, but thus far without important infantry engage ments. On the south front an iso lated Rumanian attack was repulsed Rosca heights southeast of Altschan has been occupied by the enemy.

"Southwest of Predeal we recap tured a Rumanian position which had been taken November 2, but was lost again the following night. More than 250 prisoners fell into our hands.

"During an enterprise on the pass of Austro-Hungarian motor boats against an island in the Danube southwest of Rustchuk south of Bu charest (on the Bulgarian side of the Danube, two cannon and four mine throwers were captured."

Portions of the Russian main posi tion on the Narayuvka River, south east of Lemberg, were taken by storm yesterday, by Austro-German troops, it is announced officially.

The statement follows:

"Our successes on the left bank of the Narayuvka were increased by the storming of additional portions of the Russian main positions south west of Fory-Krasnolosne. They were maintained against hostile attempts to reconquer them."

BLOW TO TURKS.

[BY ATLANTIC CABLE AND A. P.]

PETROGRAD (via London) Nov. 4.—Turkish offensives in two sectors of the Caucasus front have been suppressed by Russian troops, according to today's War Office announcement regarding operations in the war area.

Sacred Concert Today
2 to 4 8 to 10
Broadway Flower and House Beautiful Show,
237-239 South Broadway.
Inspiring Music, Gorgeous Flowers, Beautiful Home Decorations.
Don't Miss It.

Political.

INAL CLAIMS OF MANAGERS.

ughes and Fairbanks Sure, View of Alvin T. Hert.

Western Suffrage States are Regarded Republican.

Cheer for the Old Guard in All Doubtful States.

[BY A. P. NIGHT WIRE.]

CHICAGO, Nov. 4.—Managers of western Republican and Demo- atic national headquarters finished ir work today and ended the na- nal campaign in the territory un- their direction which embraces States lying between Ohio and the ific Coast. Alvin T. Hert, man- r of western Republican head- rters, issued his final statement the outcome of the Presidential ion, which reads as follows:

Hughes and Fairbanks are sure carry the following States, and y will secure a large ma- ity in the Electoral College: New Hampshire, Vermont, achusetts, Rhode Island, Con- ticut, New York, New Jersey, sylvania, Delaware, West Vir- nia, Ohio, Kentucky, Indiana, Michigan, Wisconsin, Min- a, Iowa, Missouri, North Da- , South Dakota, Kansas, ana, Idaho, Utah, New Mexi- Washington, Oregon and Cali- a.

Republican ticket also prob- y will be successful in Nebras- There is a good prospect of ing such so-called doubtful as Colorado, Maryland, Mon- a, Nevada and Arizona.

IN SUFFRAGE STATES.

Harriet E. Vittum, director the women's department at Republican national head- rters, issued the following state- analyzing the situation in the suffrage States:

The swing of the last ten days to Hughes has been perhaps more ceable in the woman's depart- than in any other. As reports come daily from the suffrage States, they are and more convincing. Thous- of women who three weeks were accepting Mr. Wilson be- they believed he has kept us of war, have been influenced by presentation of facts, and per- more than anything else, by statement of the Judge Advo- of the army that legally and ically we are at war.

Wyoming the "kept us of war" cry had its effect until weeks ago when their own ers ordered to the front. and Nevada were for a while the doubtful column, but the States have re- ded to the cry of their unen- ed sisters of the East and that will very largely go to ort of the man who stands the Federal suffrage movement, has promised to push it Congress.

California early swung into line the women of that State, Re- can and Progressive, are work- together in a campaign for the tion of Mr. Hughes. From every in the East and every State the South come the cry of the un- chised women to the free men of the West. 'With your for Mr. Hughes you can bring full citizenship with yourselves. we fall us.'"

CLAIMS FOR CONGRESS.

The following statement was is- by John C. Eversman, secre- of the Republican Congressio- Campaign Committee, which has ters from Chicago:

next House of Representatives the United States will be Repub- by a margin of at least forty- Most of the gains will come the Western States. This esti- gives the Democrats the bene- of all doubtful districts. I have ed reports indicating Republ- will gain Congressional seats Indiana, Kentucky, California, Illinois, Indiana, Iowa, Michigan, Minnesota, Mis- Nebraska, New Jersey, New Ohio, Oklahoma, Pennsylva- Rhode Island, South Dakota, Utah, Washington, West and Wisconsin.

DEMOCRATIC WOMEN.

Mrs. George Bass, who has been ge of the woman's depart- of western Democratic nation- quarters, issued this state- ment:

Buoyed by trustworthy infor- that the women of all par- the twelve suffrage States are for the re-election of Presi- n, and encouraged fur- by reliable reports from the and elsewhere that the men are similarly disposed, are high for victory for Wilson."

FROM MR. WALSH.

Senator Thomas J. Walsh, man- of western Democratic nation- quarters, said his detailed prediction regarding the of the election in the West- has been incorporated in ement issued by Vance C. rmick, chairman of the Demo- National Committee, in New

ve nothing to add to the ent that I issued early in the when I said that I believed that Wilson will be re-elected the largest popular vote ever a candidate for the Presidency istory of the country," said Walsh.

THE WOMEN'S PARTY.

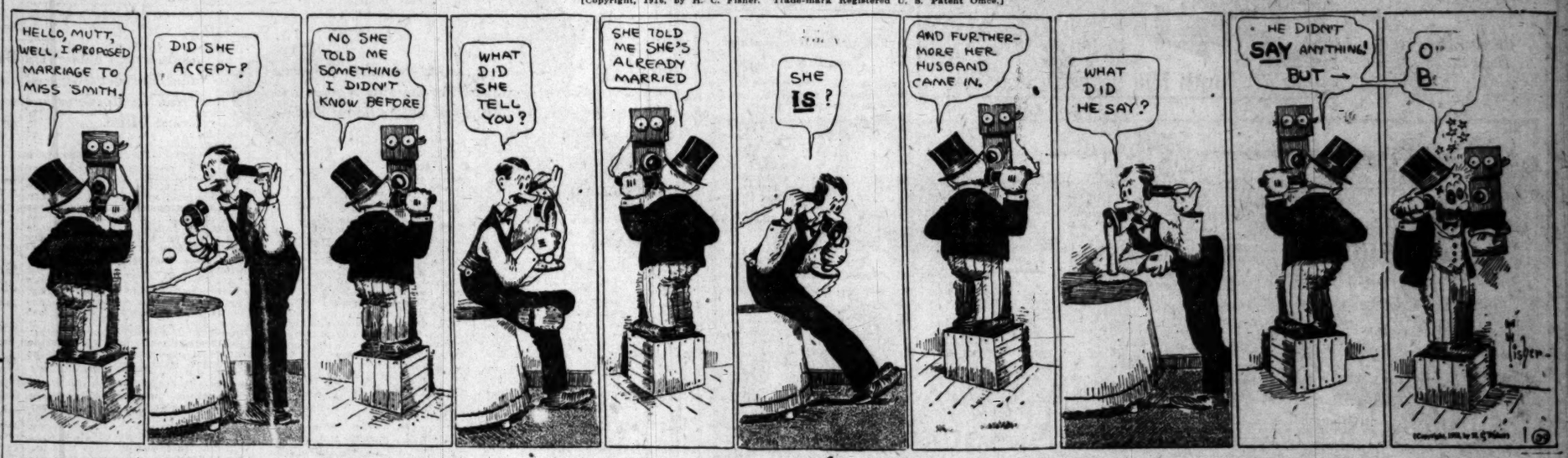
Heads of the national woman's party expressed satisfaction today with the campaign conducted against Mr. Wilson in the twelve women States. They declared that final reports received from organizers and speakers indi- cate that the women's vote in some States will be a deciding in the election. The response women of the West to the of the national woman's party "vote against Wilson" has been generous.

The national woman's party will end its campaign with a mass meet- in Chicago tomorrow night, at Mrs. Harriet Stanton Blatsch will read this appeal to the twelve suffrage States by long dis- telephone:

"To voters, remember Wilson is not of suffrage. Do not re- a President and Con- s hostile to political freedom for men. Vote against Wilson and Democratic candidates for Con-

MUTT AND JEFF—*Oh, Yes, Actions Speak Louder Than Words; Yes Indeed.* By BUD FISHER.

[Copyright, 1916, by H. C. Fisher. Trade-mark Registered U. S. Patent Office.]



Analysis.

MAJORITY IN THE HOUSE, CLAIM OF REPUBLICANS.

Chairman of Republican Congressional Committee Believes His Party will Have at Least Twenty-seven Lead. Democrats are Making Sweeping Claims, but Give Out no Figures—Situation in Senate is Reviewed.

[BY DIRECT WIRE—EXCLUSIVE DISPATCH.]

WASHINGTON BUREAU OF THE TIMES, Nov. 4.—The rock bottom number of Republicans in the next House will be 217, compared with a possible 215 Democrats, two Progressives and a Socialist, according to carefully revised figures in the hands of the New York Tribune correspondent. This list concedes to the Democrats virtually every district about which, so far as reliable information can be obtained, there is any reasonable doubt. It claims for the Republicans only those districts which in many instances the Democrats themselves concede, or about which they are admittedly very doubtful.

This is not the claim of the Republicans. Frank P. Woods chairman of the Republican Congressional Committee, confidently predicts a majority of at least twenty-seven. Working on the same sort of reports, two years ago, Mr. Woods publicly predicted within one of the Democratic majority of the present House.

CLAIM OF DOREMUS.

Representative Doremus of Michigan, chairman of the Democratic National Congressional Committee, tonight issued a sweeping statement claiming the House for the Democrats, but not giving any particulars whatever, not even the majority he thinks his party will have.

Mr. Woods considers the Republicans have an even chance, or better, to obtain control of the Senate. The best information the Tribune can obtain is that the Republicans will cut down the Democratic majority in the Senate to almost eight, and probably less, but that there is practically no chance of the Republicans capturing the Senate.

The present Democratic majority in the Senate is sixteen (figuring that the Republicans hold the one seat from Maine of the late Mr. Burleigh.) The Maine election reduced this majority to fourteen, so that the Republicans would have to gain seven more seats to equal the Democratic strength in the upper house. This result, should they also elect Hughes and Fairbanks, would give them control of the Senate through the deciding vote of the Vice-President

DEMOCRATIC GAINS.

Democratic gains in the House are conceded, according to the tabulation printed below, in three States, New York, New Jersey and Pennsylvania, two seats in each State. Republican gains are expected as follows: Illinois, 5 seats; California, 3; Colorado, 1; Iowa, 1; Kansas, 1; Kentucky, 1; Louisiana 1; Maine, 1; (Already obtained)—Maryland, 1; Massachusetts, 1; Missouri, 1; Montana, 1; Ohio, 1; and Utah, 1; a total of 20.

STRAW-VOTE RESULT IN THE SOUTHWEST.

More than 23,000 straw votes, covering the whole of California, indicate that the State will go for Hughes by a majority of not less than 50,000. Two-thirds of the votes come from Southern California, which is the admitted Hughes stronghold. These show Hughes leading by more than two to one. This section casts nearly one-half the total vote of the State. Wilson is strong in Northern California, especially in San Francisco, Sacramento and the mining counties. Votes of the last two weeks, however, show a swing from Wilson to Hughes in San Francisco among the laboring classes. Six weeks ago these were very strong for Wilson. In Southern California this week Wilson received 332, Hughes 804; Benson, 42. They voted in 1912, Wilson, 314; Taft, 45; Roosevelt, 135.

The vote among the women in California shows that Hughes is a strong favorite. In fact, the votes of the women will increase the totals without affecting appreciably the result. In but a few instances are families divided in their politics. Either the wife follows the husband or the husband follows the wife.

Present indications are that the Republicans will elect eight Congressmen in California.

Arizona — While the straw votes for the whole term give Wilson a lead of 300 votes, that for the last week is in favor of Hughes. This is occasioned in part by the fact that most of the votes come this week from the agricultural districts, where Hughes is strong. The Socialist vote seems to be increasing. This is hurting Wilson. The total vote for Benson in this State, as in California, New Mexico and Nevada, would be greater but for the fact that during the first two weeks no Benson votes were counted, the poll being confined to Wilson and Hughes.

New Mexico — Hughes maintains his lead in this State. The administration's Mexican policy has made Wilson unpopular along the border and the Republican strength is growing as the date of election approaches. Only the main centers of population have been covered in the canvass. The Democrats claim that the mining districts will give a big vote to Wilson, but this is not borne out by the straw vote, which included three big mining camps.

Nevada — Despite Democratic claims, the straw vote continues to show Hughes leading in this State. His lead is slight, but it has been maintained all through the canvass. The Socialist campaign continues to be a feature. Here the Socialists of the whole country have centered a forlorn hope to capture a United States Senatorship and to secure some Socialist votes in the Electoral College. The straw ballot indicates that they will succeed in neither; but it shows clearly that the anti-Hughes vote is divided between Wilson and Benson. This State like Arizona, is in the doubtful class. Indications are that the vote for United States Senator will be very close between the Republicans and Democrats; a few hundred votes may decide. There are two Socialist colonies in the southern part of the State that are reported to be almost unanimous for Benson. These were not reached by the straw ballot.

MASKED BANDITS BLOW OPEN SAFE.

[BY A. P. DAY WIRE.]

CALGARY (Alberta) Nov. 4.—Two masked highwaymen blew open the safe of the Merchants' Bank of Canada at Oketoks, thirty miles south of Calgary, at 2 o'clock this morning and escaped, presumably in an automobile, with the cash that was in the safe, about $7000. The robbers, before going to the bank, cut the telephone and telegraph wires at each end of the town, and the authorities here did not learn of the crime until a motor car arrived here from Oketoks with the news. A member of the staff who slept in the bank was held up at the point of a revolver and gagged and bound. The robbery was exactly the same in method as that committed at Caron, Sask., recently.

GREEN RESIGNS ROCKEFELLER JOB.

[BY A. P. DAY WIRE.]

NEW YORK, Nov. 4.—Jerome D. Green has resigned as secretary of the Rockefeller Foundation, it was learned here today. He announced his purpose to withdraw, it was stated authoritatively at the last meeting of the board of trustees, and his resignation is to take effect "at his own pleasure."

No explanation was available at the Foundation's offices as to Mr. Greene's reason. It was said that his action was voluntary and that an explanation might come from him. He is in Washington, it is understood.

It was definitely stated that Mr. Green's withdrawal did not carry with it a retirement from other Rockefeller business and philanthropic interests.

The Easiest Way To End Dandruff.

There is one sure way that never fails to remove dandruff completely and that is to dissolve it. This destroys it entirely. To do this, just get about four ounces of plain, ordinary liquid arvon; apply it at night when retiring; use enough to moisten the scalp and rub it in gently with the finger tips.

By morning, most if not all, of your dandruff will be gone, and three of four more applications will completely dissolve and entirely destroy every single sign and trace of it, no matter how much dandruff you may have.

You will find, too, that all itching and digging of the scalp will stop instantly, and your hair will be fluffy, lustrous, glossy, silky and soft, and look and feel a hundred times better.

You can get liquid arvon at any drug store. It is inexpensive, and four ounces is all you will need. This simple remedy has never been known to fail.

Close Finish.

(Continued from First Page.)

to begin with. There are more Republicans than there are Democrats. Those two facts and nothing more induce one observer to say with confidence:

It will be Hughes!

Twenty States, casting 252 votes in the Electoral College, may be counted as surely for Hughes. He must have fourteen more votes to win. New Jersey, with just that number, is almost certain to go Republican. There are also West Virginia, with 8; Connecticut, with 7, and Wisconsin, with 13—all of which lean toward Hughes. Twenty States, casting 197 votes in the Electoral College, may be counted as surely for Wilson. He must have sixty-nine more to win. If Colorado with 6, Delaware with 3, Ohio with 24 and Washington with 7, swing in behind Wilson—and the surface indications in all these States indicate a leaning toward the Democrats—still the President is 29 short of the required 25.

He might carry West Virginia. Connecticut and Wisconsin, put down in the Hughes doubtful column, and then taste the bitter cup of defeat, but if Hughes carries New Jersey—an extremely probable outcome—or any other two of the States in the Hughes doubtful column, he will win.

OHIO DOUBTFUL.

Ohio is certainly doubtful and probably for Wilson, judging on conditions which were true one week ago. Since then the Republican managers report a change for the better, but probably not more than enough to elect Herrick Senator and Willis Governor.

If Ohio is doubtful, people ask, why is Indiana, a neighboring and sympathetic State, certain for Hughes?

The answer would require too detailed an explanation, but things are different in Indiana.

In the great Republican State of Illinois (twenty-nine votes) approximately 500,000 women are qualified to cast ballots for Presidential electors. The women of Illinois never before have had a voice in a national campaign. It is said that this tremendous feminine influence, about which nobody pretends to know, makes Illinois a doubtful State. If that be true, and if the doubt finally be resolved in favor of Wilson, the twenty-nine votes might be just enough to win, provided he also carries Colorado, Delaware, Ohio and Washington.

NEW YORK.

Hughes could not possibly win without the forty-five votes of New York. Wilson could, but probably wouldn't, for the opinion of the voters of this State, comprising 10 per cent. of the voters of the nation, is probably typical.

It is just as true this year as it has been in a score of campaigns, that, "as goes New York so goes the election." This makes it most important to know what the apparent conditions are in the biggest State.

"Hughes will "come down to the Bronx" with at least 125,000 plurality. That appears to be the irreducible minimum. In their sane and sober moments Democratic managers here do not venture to predict or hope for a majority in the five counties of the city greater than 90,000. The most confident whisper heard in Tammany now is less than that.

If 90,000 is the best "below the Bronx" can do and 125,000 is the worst "above the Bronx" can do, then that little difference of 35,000 becomes a mighty fortress, against which the unterrified will strive in vain.

Any one who attempts to say within 50,000 how the State of New York with its more than 5000 voting precincts and its more than 1,600,000 registered electors, is going, ought to apply for a padded cell. It is not possible to say; and the practical certainty now stated that New York is safely in the Hughes column is asserted only because the writer believes that an up-State Republican plurality of 125,000 is at least 50,000 too low.

In Monroe county, the Democrats privately say the majority against Wilson will be 12,000 or more. It is more accurate to call it a majority against Wilson than a majority for Hughes. The special reason for that is that George Eastman, in the opinion of all Rochester, has been persecuted by the Wilson administration. Mr. Eastman's friends are not limited by the boundaries of the city of Rochester.

In addition to the special reason for a big Republican majority in Monroe county there is the Aldridge organization, which in efficiency is comparable to that of William Barnes and to Charles F. Murphy's phalanx.

Northern New York is counted on for a comparatively small plurality. Mr. Barnes of Albany has no doubts about that county and in the past he never has suffered any delusions as to his own bailiwick.

The Children's Colds.

Watch the children's colds and cure them before they weaken the vitality. Use Chamberlain's Cough Remedy freely. It is perfectly safe. It has been tested by chemists and pronounced free from injurious substances, and costs but a trifle.—[Advertisement.

UNRESTRICTED PUBLIC SALES OF IMPORTANCE

The Broadway Rug Gallery

340 South Broadway

Comprising the Exceedingly Rare and Valuable Oriental Rug Collection Collected and Designed By the Famous Artist

LUCHIANO VALINTINO

of New York and Venice, Italy

Including some Very Rare Sizes, Colorings and Designs.

Even if one hasn't the slightest thought of purchasing rugs, it is worth going a long ways to see this very rare collection of Oriental Pictures of the Loom. The Sale Commences Afternoons of this week at 2:30.

Exhibitions Daily 9 a.m. to 2 p.m.

The Broadway Rug Gallery

340 South Broadway

A. S. Salisian, Auctioneer.

Godowsky



and



The Knabe

Repeated Public Demand Brings Back The Great Godowsky

LEOPOLD GODOWSKY, who appears in concert next Thursday evening, Nov. 9, at Trinity Auditorium, is proclaimed by his confreres "Supreme Master of the Piano."

Josef Hofmann said:

"I doubt if there are any pianists today that have not learned from **Godowsky.** I know that I did, and I am thankful for it."

De Pachmann said:

"I have known, adored and idolized Liszt and **Godowsky.** Which shall I say is the greater, where both have surpassed all others?"

GODOWSKY generously gives the **KNABE PIANO** credit for a large part of his great success.

Godowsky writes:

In the midst of my extensive and strenuous American tour I must express to you my hearty appreciation of the noble qualities of your instruments.

The requirements of modern piano playing are so great and manifold, demanding of the instrument orchestral volume and variety of color as much as utmost delicacy, clearness and that pearly quality peculiar to the piano passages, that it is a most perplexing problem to the piano manufacturer to satisfy all the demands of the XXth century pianist.

You meet every conceivable wish of the most exacting artist, and to me your instrument is a most desirable companion on my tour.

Cordially yours,
LEOPOLD GODOWSKY.

We cordially invite your inspection of this truly wonderful piano, in its various styles.

Fitzgerald Knabe Music Co.

947-949-951 S. Broadway

Twenty-fifth Year

DIABETES MAY BE DRIVEN FROM THE SYSTEM BY GOOD WHISKEY, SAYS SCIENTIST

Two or Three Ounces a Day in Severe Cases Will Eliminate Troublesome Sugar from System.

Prof. Von Noorden, the eminent scientist, advocates the use of whiskey in the treatment of severe diabetic cases. The Rockefeller institute also reports several patients relieved of this dread ailment through the use of whiskey.

From what is known to the Medical World as the Allen Treatment in this country come reports that whiskey helps relieve the body of excess sugar and serves to keep the percentage of sugar in the blood normal, thereby bringing about a pronounced betterment in diabetic cases.

The use of Duffy's Pure Malt Whiskey is of essential value in diabetes because it is an absolutely pure distillation of thoroughly malted grain, and is made for medical purposes only. Through its use as directed, the different functions invariably acquire a normal, healthy and harmonious condition. The successful use of Duffy's Malt Whiskey in the treatment of Diabetes has been called to our attention by grateful users and we reprint below their sworn statements:

"I have used "Duffy's Pure Malt Whiskey and recommend it highly to anyone afflicted by diabetes. It does me a great amount of good."—Mrs. Therese Winterstein, 189 E. 100th St., New York City.

"I was taken to the home of a nurse almost in a dying state. She allowed me no medicine but Duffy's Pure Malt Whiskey three times a day. Duffy's and brewer's yeast cured me of diabetes. Mrs. Minnie A. Dunbar, Palisade Park, N. J.

"I am a trained nurse, retired, and have used and recommended Duffy's to everyone; for with the aid of it and yeast, Duffy's Pure Malt Whiskey has cured Diabetes."—Ellen Rbid, 421 W. 53rd St., New York City.

If you are afflicted with Diabetes it may be to your advantage to give Duffy's Pure Malt Whiskey a fair trial as did the grateful users whose works of praise you have just read.

Get a bottle of Duffy's today. Sold by most druggists, grocers or dealers, $1.00. If they can't supply you, write us. Useful household booklet free. The Duffy Malt Whiskey Co., Rochester, N. Y.

Automobile News

in The Times is gathered and compiled by a corps of expert writers, and it is always comprehensive and reliable.

The Pink Section of the Sunday Times, comprising from 12 to 16 pages of authentic, dependable text and business announcements relative to motoring, roads, machines, accessories, and athletic and sporting events, is of wide interest to dealers and readers. Its advertising columns are regularly used by every reputable automobile

Sacred Concert Today
2 to 4 8 to 10
Broadway Flower and House Beautiful Show,
237-239 South Broadway.
Inspiring Music, Gorgeous Flowers, Beautiful Home Decorations.
Don't Miss It.

Exclusive Agents—Hoosier Kitchen Cabinets, Eclipse Gas Stoves, Herrick Refrigerators.

LYON McKINNEY SMITH CO

737 South Hill Street, Near 8th

Visit Our Display at the House Beautiful Show

Visit Our Display at the House Beautiful Show



The Best Rug Values in Town!

Our far-seeing plan of placing advance contracts for needed rugs brings you the pick of the new season's best patterns and qualities at prices which, we believe, cannot be equalled elsewhere in Los Angeles today—for the prices quoted below are from 20% to 30% under present market quotations.

Every home provider knows of the steady increase in prices of all commodities—then act NOW. Come tomorrow and share these economies that our alert merchandising has made possible.

Beautiful Wilton Rugs Underpriced

Many of these rugs are taken from Oriental examples so rare that the originals are held by collectors who prize them at fabulous prices on account of their rarity of design and marvel of coloring. And so durable are they that they will last an ordinary life time.

11.3x15 Wilton Rugs, $130.00
11.3x15 Wilton Rugs, $110.00
11.3x15 Wilton Rugs, $ 90.00
9x12 Wilton Rugs, $ 77.50
9x12 Wilton Rugs, $ 63.00
9x12 Wilton Rugs, $ 57.00
9x12 Wilton Rugs, $ 53.00
9x12 Wilton Rugs, $ 47.50
9x12 Wilton Rugs, $ 41.50

Body Brussels Rugs Underpriced

Beautiful Oriental patterns that rival the imported rug in fineness of weave, superiority of design, lasting color, esthetic value and surpassing hygienic qualities.

9x12 Body Brussels, $40.00
9x12 Body Brussels, $38.75
9x12 Body Brussels, $35.00
9x12 Body Brussels, $32.50

Beautiful Brussels Rugs Under Value

9x12 Brussels Rugs, $24.50
9x12 Brussels Rugs, $22.50
9x12 Brussels Rugs, $20.00
9x12 Brussels Rugs, $18.75

Axminster Rugs

Note the Reductions

When a person enters your home, their glance rests on the floor; their first impression, always the most lasting, will be favorable to your judgement as to quality, design and coloring—if your floor is beautified with one of these Lyon-McKinney-Smith Axminster Rugs. We advise early choosing as the supply is limited.

$27.50 9x12 Rugs, $22.50
$32.00 9x12 Rugs, $27.50
$36.00 9x12 Rugs, $30.00

Broken Lines

Priced to Close Out—

75c Linoleum, 50c

Cut but not laid—seven popular patterns to choose from.

$20 Rag Rugs, $13.75

The practical 9x12 foot size.

$5 Axminster Rugs, $3.60

Handsome Oriental patterns. Note the size, 36x72 inches.

$2.25 Wool Fiber Rugs, $1.35

Generously large; 30x60 inches. $3.00 and $3.50 Fluff Rugs $1.90.

Wilton Velvet Rugs

Buy Now and Save

In wonderful Oriental patterns and colorings that seem the acme of perfection—domestic reproductions of Oriental examples, the originals of which could not be purchased for hundreds, and in some instances, thousands of dollars—rugs that will wear for years—rugs that will help to make the house a home.

9x12 Wilton Velvet, $42.50
9x12 Wilton Velvet, $38.75
9x12 Wilton Velvet, $32.50
9x12 Wilton Velvet, $27.50

Sunfast Drapery Only 95c Yd.

—Yes, it's the genuine imported Scotch fabric that's so popular nowadays as a drapery material for windows. In the popular four-toned verdure patterns that you like.

Drapery Voile Spec. 19c yd.

—It is wonderfully soft and sheer, and its handsome appearance and utility are only equaled by its surpassing wearing qualities. In white, ivory and ecru; 38 inches wide.

Table Scarfs Tomorrow $1.95

—Choose from $2.50, $3.00 and $3.50 values. Of velour, in rich greens, blues and browns—many with gilt and silver borders. Come early for these, for they'll go with a rush at $1.95.

$6.50 Blankets $4.95 Pair

—A value that will not be offered again this year, as these were bought months ago when prices were considerably lower than at present. Of heavy weave gray wool, double bed size.

$4.00 Blankets $2.85 Pair

—A fine, heavily woven woolnap blanket, finished in a manner similar to the most expensive all-wool grades. In blue, pink and gray plaids; double bed size.

Duofold Bed Davenports $31.75

Of solid fumed oak with coil spring seat, cushions and back of genuine leather. The bed feature is separate from the cushions and consists of a full size fabric steel spring.

Hoosier Cabinets $1 Down $1 Week

EXCLUSIVE FEATURES

1—The all-metal glass front flour bin.
2—The gear-driven shaker flour sifter.
3—Scientific arrangement.
4—Revolving Caster.
5—The ingenious, big-capacity sugar bin.
6—Finally, the doors that roll back at the sides of the cabinet, entirely out of the way.

$2.50 Comforts Monday, $1.95

—Attractive, warm, cotton-filled comforts in a pleasing range of patterns and colors. They are scroll stitched and covered alike on both sides; double bed size.

ECZEMA

CAN BE CURED

Free Proof To You



I. C. Hutzell, R. P. Druggist

All I want is your name and address so I can send you a free trial treatment. I want you just to try this treatment—that's all—just try it. That's my only argument.

I've been in the drug business in Fort Wayne for 20 years, nearly everyone knows me and knows about my successful treatment. Over four thousand people have, according to their own statements, been cured by this treatment since I first made this offer public.

If you have Eczema, Itch, Salt Rheum, Tetter—never mind how bad—my treatment has cured the worst cases I ever saw—give me a chance to prove my claim.

Send me your name and address on the coupon below and get the trial treatment I want to send you FREE. The wonders accomplished in your own case will be proof.

CUT AND MAIL TODAY

I. C. HUTZELL, Druggist, 2117 West Main St., Fort Wayne, Ind.

Please send without cost or obligation to me your Free Proof Treatment.

Name ..... Age .....

Post office ..... State .....

Street and No. .....

OPPORTUNITY

Are you interested in Motion Pictures? Have you found it difficult to break into the game? If you have enough confidence in yourself to invest your capital in a bona fide proposition, a prominent man in the motion picture field, with a long line of successes, can help you to achieve your ambition. Replies solicited only from those meaning business.

Address Y, Box 195, TIMES OFFICE.

W. S. KIRK'S

ARMY & NAVY STORE

135 SOUTH SPRING STREET

Genuine Late U. S. Army and Navy Goods

Army Blankets—Great Bargains
Elegant for auto robes, bed blanket, outing. Prices $2.50 to.... $6.00

Slickers and Ponchos
They will keep you dry. Prices $1.50 to $2.00
For hunting, prospecting.

HAVERSACKS
Priced 10c to $1.25
Suspenders 10c
Pressed Steel Pots 50c

TROUSERS
Made from U. S. Government Cloth. Will outwear anything on the market.

A Workman's Bargain
Jumpers made of 24-oz. blue cloth, double thickness over shoulders and chest; rainproof—takes the place of an overcoat; just the thing for teamsters, prospectors, fishermen, stevedores, etc. $4.50

Navy Sweaters $3.50
Cotton Stockings 15c

This mere listing cannot begin to do justice to our immense line of articles. Send for Catalogue A.

135 So. Spring St.
W. S. Kirk. J. H. Rodda, Mgr.

The Los Angeles Times carries the story of your goods, and presents your appeal to a vast army of readers who are able to buy advertised articles, and who, on account of believing in this paper, are predisposed in favor of its advertisers.



Pancho Villa—once Mr. Wilson's pet bandit.

Penalty.

TRIO OF VILLA BANDITS EXECUTED AT JUAREZ.

[BY A. P. DAY WIRE.]

EL PASO (Tex.) Nov. 4. — Col. Rosario Garcia, Villa commander from Sonora, and two of his men were executed in Juarez early today, after being convicted by a military court on charges of treason. They were captured at Hacienda Santa Ana, near Namiquipa, and were brought to Juarez yesterday.

Col. Garcia weakened when the moment of death came. After marching to the Juarez Cemetery in front of a guard of eleven Carranza soldiers and an officer, Col. Garcia asked permission to write a last letter home to his family in Sonora.

Seated on a log in front of the sexton's house, the Villa commander wrote a long letter, which he read aloud to the group of witnesses. In this statement he declared he was not a Villa bandit, but was a Constitutionalist and said he had been forced to carry papers to Villa.

Tied to Col. Garcia were two others of his command. One was a beardless boy of 17 years, who licked his dry lips continually and wiped the tears from his eyes with a rolled handkerchief. The other was a Mayo Indian, who sat and smoked a cigarette while Garcia wrote his statement.

After delivering this statement to the officer, Col. Garcia made an impassioned plea for his life in a voice which broke with emotion and ended with a request that his family be cared for after his death.

"Shoot me through the heart," he said, sitting down in front of an adobe wall, pock-marked with the bullet holes of other executions. The boy next him also sat, while the Indian squatted against the wall, smoking.

The execution squad fired. Garcia and his companions rocked violently from the force of the fusillade. Garcia's knees doubled up with pain, he motioned to his heart and begged the squad to fire again. This was done deliberately, the bandit commander's body quivering in the agony of his wounds. The second volley failed to end his suffering and it was not until the captain of the guard had fired two "mercy shots" point blank at his head that the bandit's body stilled.

A "mercy shot" each dispatched the boy bandit and the Indian, the boy still clutching his soiled handkerchief and the Mayo his cigarette.

MORE APPOINTMENTS MADE BY JOHNSON.

[BY A. P. DAY WIRE.]

SACRAMENTO, Nov. 4.—Gov. Johnson today named Daniel C. Murphy, president of the State Federation of Labor; R. K. Sals, a San Francisco business man, and Chester H. Rowell of Fresno, as advisory members of the State Social Insurance Commission. The positions are without salary.

The Social Insurance Commission was authorized by the Legislature of 1915 for the purpose of making an investigation of conditions relating to the general subject of social insurance.

This investigation now is under way and data is being secured on the subjects of mothers' pensions, old age pensions, health insurance and several others.

Barker Bros. Great Sale of New and Used Pianos



25 New Player-Pianos

Special $345 and Up

—These player-pianos sell ordinarily at $600. Our special prices represent real and radical reductions.
—With every player-piano sold in this special clearance we give you 25 rolls of music and the FREE use of our music-roll library.

WE ARE continuing our special clearance of pianos for a short time longer on account of delay in getting into our new rooms which are being prepared.
The startling values offered in this important sale are worthy your attention—such piano bargains come but seldom. It will pay you to investigate NOW!

We Have Just Added a Recently Received Shipment of Player-Pianos to This Sale!

Used Pianos from $75 Up

embracing such makes as Steinway (used), Ellington (used,) Hamilton (used), Sterling (used), Vose (used), Washburn (used), Schulz (used), Christman (used), Bradbury (used), Behning (used), Stultz & Bauer (used), Melodigrand (used), etc., etc.

Terms as Low as $5 Per Month

Barker Bros
ESTABLISHED 1880

Largest Southwestern Phonograph and Record Dealers.
Sole Agents for Henry F. Miller, Vose, Bradbury, Behning, Brambach Baby Grand, Webster and Laffargue Pianos.
724-738 SOUTH BROADWAY

Record.

HOW WILSON PAVED WA FOR VILLA'S OUTRA

Author of Volume Issued by Chicago Publishers that President Gave Moral Support to Pancho Held the Murderer in Position of Power; then D crossed Him.

HOW Woodrow Wilson gave the moral support of this government to a bloodthirsty bandit and virtually held him in a position of power that enabled him to commit horrible crimes against helpless American women; how the President then treacherously double-crossed this bandit; how, in the face of conditions of horror that staggered the civilized world, Mr. Wilson refused to send an armed force to the relief of thousands of helpless and tortured Americans; how he falsified his reason for this inquity by a misleading statement of military conditions; these facts are set forth in a stinging volume just issued by Laird and Lee of Chicago. The author is Henry Morris, who says he has been a close student of Mexican affairs for many years.

The author asserts that the Madero regime, far from being worthy of the lengths to which Mr. Wilson went to avenge its fall, was financed by Gustavo Madero with $375,000 misappropriated from the Paris branch of a Spanish bank. With this loot was brought about the revolution that unseated Porfirio Diaz.

"Madero was an agent of the United States, and without American aid Diaz would have remained the President of Mexico," the author quotes a well-known war correspondent as saying.

EVICTION OF HUERTA.

Madero was followed by Gen. Huerta. "Whereupon," says the author in his introduction, "Mr. Wilson set himself diligently to the task of driving Huerta out of power. Finally, by waging a personal war against Huerta—and the President candidly admitted that the Vera Cruz affair was 'a difficulty between his government and a person calling himself the provisional President of Mexico'—the 'usurper' was eliminated.

"Now, it so happened that Huerta was eliminated during the early summer of 1914, and Villa and Carranza became estranged immediately thereafter. At the same time, important elections were to be held in the United States during November of the same year. We were about to elect Governors, United States Senators and Congressmen. Political Washington was apprehensive, even alarmed, for it was feared that actual outbreak between Villa and Carranza would injure the chances of the Democratic candidates. Hence it was very necessary to prevent hostilities between the 'first chief' and the 'pet' bandit.

"Mr. Wilson dispatched two confidential agents to Mexico. He assigned a man named Carouthers to Villa and one named Silliman to Carranza.

"Messrs. Silliman and Carouthers were successful in preventing open hostilities between Villa and Carranza prior to the elections. As the two leaders found it difficult to secure arms and munitions at this time, and as it is a fact they were permitted to obtain such without check after the elections were held, we naturally infer that they were promised this privilege as a reward for remaining dormant prior to the elections.

"At all events, the first battle between the forces of Villa and Carranza took place the day after the elections were held.

"Now it is a fact that Mr. Wilson has never shown that he had what may be termed 'a Mexican policy' of any kind. Lacking in decision of the practical sort, he was, nevertheless, decided in desire and intent to run Huerta out of Mexico. After eliminating Huerta, he lapsed into a state of innocuous desuetude."

VERA CRUZ SUBTERFUGE.

The author charges that the attack upon Vera Cruz was undertaken by President Wilson under a subterfuge. Mr. Wilson made the people of the United States believe our soldiers were sent into this bloody and costly little war in order to revenge an insult to our flag by Huerta. The author charges that the real purpose of the Vera Cruz expedition was to stop a shipment of ammunition which German merchants were sending to Gen. Huerta.

"In the case of the Vera Cruz affair, no warning was given, or declaration of war made," he writes. "Many unarmed Mexicans were killed.

"In the case of the punitive expedition, much delay was occasioned, due to red tape and parley with the Carranza government, and the expedition was withdrawn after the Carrizal affair, when Carranza's soldiers ambushed and killed some of our best officers and a number of troopers.

"But Vera Cruz was taken for the purpose of procuration from Huerta. Washington never compelled a warrior to do its bidding in this way. Vera Cruz was taken for one purpose only, viz: to prevent the landing of arms and ammunition which was consigned to Huerta—and the arms were landed as already stated—at Puerta, etc.

"Had Huerta been received Americans would have been protected, and, most likely, would still be engaged in the cattle business in Mexico.

"But Mr. Wilson did not stop. He continues to favor the bandit which slaughtered unoffending Americans. Are we so indifferent to matters that we propose to condone each and every offense?"

VILLA MADE TOOL.

Gen. Huerta having been disposed of the way, Pancho Villa, the bloodthirsty scoundrel as we have throat, became the puppet of the Wilson administration.

The author points out that President Wilson must have known the real character of Villa as well as his frightful crimes were a matter of common knowledge and widely written of.

"In November, 1911, Mr. Wilson, Juarez, the events of which must have been well known to Mr. Wilson. He must have known that Villa's band killed like things. In Chihuahua a few months later Villa committed the most revolting atrocities, sacking homes, committing wholesale assassinations, personally killed three men, the cashier of the house of Terrazas & Blanco. As the murdered man's wife, in the agony of her grief, rushed to his bleeding body and personally kicked her in the face.

"In July, 1913," writes the author in speaking of President Wilson's "pet," "Villa took Chihuahua City, Chihuahua, and executed more than eighty noncombatants, including several young girls, some of them mere young ladies named Cuesta.

"He attacked and took the city of San Andres, which was held by the Federals, in September, 1913, shooting many peacable citizens, and more than 150 prisoners. Some of these being women and children. In shooting these people, it is said, economize cartridges, he placed them behind the other up to the number at a time, very few of them being killed outright. The bodies of the dead and wounded were then saturated with petroleum and thrown on the huge fires prepared for the purpose. Many prisoners were forced to dig trenches to make the bonfire and cover the bodies with petroleum the rest of the prisoners.

"This is the man who, it is said on reliable authority, walked down the aisles of cots in an American hospital at Chihuahua, and with his own hand shot eighty-two wounded Federals who lay helplessly suffering. He then went away the blankets from the dead and dying, or sowering, half conscious men, and until he recognized some one in Federal uniform, he silenced their moans and curses forver with a shot through the head or heart."

Even John Reed, the American author, who constituted himself next to President Wilson the most ardent defender of Villa, expressed his horror of the President's attitude in supporting such a monster.

"It is grotesque that President Wilson, after revolting at Villa, should find himself giving aid and comfort to, and practically in alliance with, such a leader as he is in an uprising as Villa's."

"In common parlance Villa has double-crossed by politicians in Washington, nor may any such sentimental or evasion change the fact," continues Mr. Morris. "Villa should be held responsible for the outrages against Americans, but political Washington had no such dealings with the man who had deserted him in a crisis."

The "massacres of Santa Ysabel and Columbus were of course largely due to double-crossing Villa."

"When Mexico was invaded by a small army under Gen. Pershing," says the author, "it was perfectly conclusively that a small army, well-disciplined and well-armed, could easily overrun and subdue the entire country.

"But, and do not forget this essential fact, had Mr. Wilson employed the army to protect Americans and foreigners, and to prevent the death of unprotected and defenseless Americans, or to prevent the slaughter of 100,000 Mexicans, then the avenue of political subterfuge, which the present Mr. Wilson to the voters of the United States as the great peace President, the man who prevented the sending of an army of American citizens for the purpose of saving millions for the future, course such a pretty plan would have been destroyed.

"Therefore it became necessary to manufacture huge difficulties to be overcome, and create the impression that the Mexicans were a brave and well-organized armies, and that all Mexico would rise up as one man against us and form numerous contenders for power who would unite to fight us, which, with an endless string of fabrications, had the effect of creating a great many men in favor of the President's policy as regards Mexico.

"And, worst of all, this country, with these terrible conditions existing, or so represented, and the murder of countless Americans thus anticipated and condoned, sealed, this government's fate. For the unlimited export of firearms and ammunition into Mexico from the United States, each bearing the label, 'Made in the U. S. A.,' was permitted when it was well known that Mexico obtained from the United States no less than 90 per cent. of all munitions of war for warlike purposes, and that Mexico depended, and still depends, on the United States for such supplies."

Curls for Girls

How to keep locks curly and wavy for days and look natural too.



Girls! Try this! Before curling or waving your hair with pins, papers or a heated iron just moisten each strand with atalpa water and you will be delighted how natural the curls and waves appear and how long they last in spite of wind, dampness or perspiration. A few ounces of atalpa water will cost very little at any drug store and there is nothing better to help retain the curls and waves or to soften, gloss or fluff the hair and to make it look thick and abundant.

LAST DAY FOR GU TO TAKE THE

[BY A. P. NIGHT WIRE.]

WASHINGTON, Nov. 4.—Under the new law the War Department has set November 30 as the day on which National Guardsmen shall take the so-called "dual oath," and has notified the units of the guard which fail to comply with the order in the Federal funds. Federal service on the border will have thirty days after they are mustered out to take the oath.

Analysis.

INSISTS WILSO STARTED WA

Mexican Woman Declare is Her Country's Foe

Appeals to American V to Elect Hughes.

Daughter of Former Gove Makes Pathetic Plea.

[BY DIRECT WIRE—EXCLUSIVE DISP

NEW YORK BUREAU OF TIMES, Nov. 4.—President Wilson's plea of justification for his Mexican policy that it was intended and has served to prompt friendship between the Mexicans themselves, received a sharp contradiction in an open letter to the women voters of the United States, written by Niuta Garza-Galan, a Mexican woman, who is now a fugitive from her own country, finding refuge with her friends in Texas. She is the daughter of former Gov. Garza-Galan of Coahuila and a member of one of the oldest and most prominent families of Northern Mexico.

Surely there are not two men in the United States, says Miss Garza-Galan, who would misunderstand and misuse Mexico and the Mexicans as Mr. Wilson has done. She makes a final appeal to the women voters of this country for help and says that the hope of her people for salvation and reconstruction of their country lies in a new administration in the United States.

LETTER IN FULL.

The letter in full follows:

SAN ANTONIO, Tex.

An Appeal to the Women Voters of the United States by a Mexican Woman:

Have I, a foreigner, any right to interefere in American politics?

I am a refugee from my own country, along with many thousands of my countrywomen.

Is it proper for me to try to influence your votes?

You say Mr. Wilson has kept us out of war. You dread war with all its horrors. We Mexican women are experiencing these horrors. Our homes are deserted and our country is in ruins. Our only hope for the future is in the conduct of your country toward ours.

Have I the right, as a guest, to appeal to you for help? I dread war between our countries

VILLISTA BA AN AMERI

Terrible Outrages at Sa Uribe and His Cutthroats North After Robber Ga Central Train at Laguna

[BY A. P.

CHIHUAHUA CITY (via El Paso Junction) Nov. 4.—Dr. Fisher, an American physician living at Santa Rosalia, was killed by Villa bandits under Gen. Baudelio Uribe, according to the statements of a Mexican refugee who arrived here from Santa Rosalia late today. Dr. Fisher was one of the few Americans known to have been in Santa Rosalia at the time the Villa bandits captured the town.

Jimenez, the junction point on the Mexican Central Railroad of the Parral line, has been evacuated by Carranza forces under Gen. Fortunato Maycotte, who has fallen back upon Escalon, about eighty miles south of Jimenez on the same railroad, a semiofficial report received here from the south states.

QUIT SANTA ROSALIA.

According to this report, Villa forces abandoned Santa Rosalia and proceeded south to Jimenez, using railroad train which had been captured from Gen. Maycotte's forces north of Jimenez after a brief skirmish between the Carranza train guards and rebel vanguard. Jimenez was not considered of especial strategic importance, and as it was not thought suited for defensive action, it was evacuated by Gen. Maycotte's forces, which fell back upon Escalon as a base, according to this same report.

At Escalon, it is said that a junction will be effected with Gen. Murguia's division of 6000 troops and the forces of Gen. Domingo Arrieta and those of Gen. Herrera.

AFTER THE BANDITS.

A detachment of 600 Carranza troops has been sent north from Chihuahua City after the bandit band of Juan Murgia and the Quevedo brothers, who held up and robbed the Mexican Central train at Laguna Station Monday evening.

A troop train with light artillery mounted on flat cars is being held in the railroad yards here ready to proceed north at a moment's notice should bandits appear along the main line of the Mexican Central Railroad.

Villa bandits in command of Gen. Uribe executed a number of Chinese and Arab residents of Santa Rosalia on October 26, refugees arriving from Santa Rosalia overland reported here. Gen. Uribe, in a speech delivered after the capture of the town, accused foreigners of being enemies of Villa's cause and then ordered the summary executions of the Chinese and Arab residents, the refugees added.

It is not known whether foreigners of other nationalities were executed.

GEN. URIBE'S ORDER.

After capturing the town, Gen. Uribe gave all prisoners the choice of having their ears severed from their heads or of being executed, the refugees stated. Many of the prisoners are said by the refugees to have accepted death rather than lifelong mutilation.

The town was then looted, the refugees reported, and the women camp followers of the Carranza troops there were mistreated by the bandits, according to eyewitnesses who arrived here.

They reported Uribe's command had moved south toward Jimenez and Parral.

NEWS AT EL PASO.

[BY A. P. DAY WIRE.]

EL PASO (Tex.) Nov. 4.—Government agents here received what they claim to be reliable information today that Santa Rosalia, Parral and Jimenez have been taken by Villa

WILSON PAVED WAY R VILLA'S OUTRAG

Volume Issued by Chicago Publishers Sh... nt Gave Moral Support to Pancho ... rderer in Position of Power; then Doub...

...w Wilson gave the ...ort of this govern... bloodthirsty ban... held him in a posi... at enabled him to ... crimes against ... women; how the ...eacherously dou... bandit; how, in ...itions of horror ...e civilized world, ...sed to send an ...he relief of thous... and tortured Ameri... ified his reason for ... misleading state... conditions; these ...rth in a stinging ...ed by Laird and ... The author is ... says he has been ...f Mexican affairs ...erts that the Ma... from being worthy ... which Mr. Wilson ... fail, was financed ...re with $275,000 ... from the Paris ...nish bank. With ...ought about the ...nnexation of Portrio ... agent of the ... without American ...ve remained the ...co," the author ...own war corre...

F HUERTA.

...llowed by Gen. ...upon," says the ...troduction, "Mr. ... diligently to the ...rta out of power. ... a personal war ...d the President ... that the Vera ... difficulty between ... a person calling ...ons President of ...per" was elimi...

...ened that Huerta ...uring the early ...d Villa and Car... ...nged immediate... ...e same time, im... ...ere to be held in ...uring November? ... We were about ... United States ...esmen. Political ...prehensive, even ... feared that ac... ...een Villa and ...ure the chances ...andidates. Hence ...sary to prevent ... the "first chief" ...

...atched two con... Mexico. He as... ...d Carouthers to ... Silliman to Car... ... and Carouthers ... preventing open ... Villa and Car... ...elections. As ...nd it difficult to ...unitions at this ... fact they were ...n such without ...ctions were held, ... that they were ...ge as a reward ...ant prior to the ... first battle be... Villa and Car... ...e day after the ... that Mr. Wil... ...n that he had ...d 'a Mexican ... Lacking in de... ...al sort, he was, ... in desire and ... out of Mexico. ...erta, he lapsed ...ous desuetude."

...TERFUGE.

...s that the at... ...was undertak... ...n under a sub... made the peo... ...ates believe our ...nto this bloody ... in order to re... our flag by ... charges that ... the Vera Cruz ... a shipment of ... German mer... ...e Gen. Huerta. ... Vera Cruz af... ...driven, or decla... ... he writes. ...exicans were ... punitive ex... ...was occasioned, ...arley with the ... and the ex... ...wn after the ... Carranza's sol... killed some of

...Girls ... curly and ...nd look ...

...fore curling or ...pins, papers or ...moisten each ...ater and you ... natural the ...ar and how ...f wind, damp... A few ounces ...et very little ...and there is ...p retain the ... soften, gloss ... make it look

LAST DAY FOR GUAR... TO TAKE THE OA...

[BY A. P. NIGHT WIRE.]

WASHINGTON, Nov. 4.—... the new law the War Depar... has set November 30 as the ... day on which National Guard... shall take the so-called dual ... and has notified the units that ... which fail to comply cannot ... in the Federal funds. Troops ... Federal service on the border ... have thirty days after they ... out to take the oath.

Analysis.

INSISTS WILSON STARTED WARS.

Mexican Woman Declares He is Her Country's Foe.

Appeals to American Voters to Elect Hughes.

Daughter of Former Governor Makes Pathetic Plea.

[BY DIRECT WIRE—EXCLUSIVE DISPATCH.]

NEW YORK BUREAU OF THE TIMES, Nov. 4.—President Wilson's plea of justification for his Mexican policy that it was intended and has served to prompt friendship with the Mexicans themselves, receives a sharp contradiction in an open letter to the women voters of the United States, written by Niufa Garza-Galan, a Mexican woman, who is now a fugitive from her own country, finding refuge with her friends in Texas. She is the daughter of former Gov. Garza-Galan of Coahuila and a member of one of the oldest and most prominent families of Northern Mexico.

Surely there are not two men in the United States, says Miss Garza-Galan, who would misunderstand and misuse Mexico and the Mexicans as Mr. Wilson has done. She makes a final appeal to the women voters of this country for help and says that the hope of her people for the salvation and reconstruction of their country lies in a new administration in the United States.

LETTER IN FULL.

The letter in full follows:

SAN ANTONIO, Tex.

An Appeal to the Women Voters of the United States by a Mexican Woman:

Have I, a foreigner, any right to interefere in American politics?

I am a refugee from my own country, along with many thousands of my country women.

Is it proper for me to try to influence your votes?

You say Mr. Wilson has kept us out of war. You dread war with all its horrors. We Mexican women are experiencing these horrors. Our homes are deserted and our country in ruins. Our only hope for the future is in the conduct of your country toward ours.

Have I the right, as a guest, to appeal to you for help? If you dread war between our countries, what must we feel with it hanging over us?

Your President has started war upon us twice, has threatened us with war many times and now is holding an army in Mexico and a greater one upon our borders. He has taken your flag from every building and consular office in Mexico and it flies nowhere in Mexico except in your army camps.

Our American neighbors and friends have all been called away by your government.

Most of us believe that the chaotic and ruinous conditions of Mexico are a result of your President's mistakes. While he has no doubt desired to be our friend, he has done us irreparable injury. We feel that his re-election would be a calamity to our country.

No party or faction in Mexico will ever again be guided or influenced by any words from him. A new man as President might restore confidence and we believe that he could reunite our people and save us.

I do not charge Mr. Wilson with bad motives, but he has made so many mistakes and gotten our affairs in so bad a tangle that we don't believe he can untangle them. Surely Mr. Hughes does not want war with my poor country any more than Mr. Wilson does. While nearly all of us believe that war will surely come under Mr. Wilson and dread his re-election, we shall have hope for the salvation and reconstruction of our country under a new administration.

There surely cannot be two men in the United States who would misunderstand and misuse us as Mr. Wilson has done.

[Signed]

NIUFA GARZA-GALAN.

GAS COMPANY WANTS TO INCREASE RATES.

[BY A. P. NIGHT WIRE.]

SAN FRANCISCO, Nov. 4.—The Valley Natural Gas Company, which sells natural gas to operators in the Midway oil district in Kern county, and to distributing corporations at Bakersfield, Taft, Maricopa and other Kern county towns, made application to the State Railroad Commission for authority to increase rates.

THIRTY DAYS FOR SPEEDER.

[BY A. P. DAY WIRE.]

SAN FRANCISCO, Nov. 4.—William C. Irving, a local business man, was scheduled today to begin serving thirty days in the County Jail, the sentence imposed on him in police court yesterday for reckless automobile driving. Irving pleaded guilty to driving while under the influence of liquor.

Unspeakable.

VILLISTA BANDITS KILL AN AMERICAN PHYSICIAN.

Terrible Outrages at Santa Rosalia Committed by Gen. Uribe and His Cutthroats—Carranza Troops are Sent North After Robber Gang Which Held up the Mexican Central Train at Laguna Station.

[BY A. P. NIGHT WIRE.]

CHIHUAHUA CITY (via El Paso Junction) Nov. 4.—Dr. Fisher, an American physician living at Santa Rosalia, was killed by the Villa bandits under Gen. Baudelio Uribe, according to the statement of a Mexican refugee who arrived here from Santa Rosalia late today. Dr. Fisher was one of the few Americans known to have been in Santa Rosalia at the time the Villa bandits captured the town.

Jimenez, the junction point on the Mexican Central Railroad of the Parral line, has been evacuated by Carranza forces under Gen. Fortunato Maycotte, who has fallen back upon Escalon, about eighty miles south of Jimenez on the same railroad, a semiofficial report received here from the south states.

QUIT SANTA ROSALIA.

According to this report, Villa forces abandoned Santa Rosalia and proceeded south to Jimenez, using a railroad train which had been captured from Gen. Maycotte's forces north of Jimenez after a brief skirmish between the Carranza train guards and rebel vanguard. As Jimenez was not considered of especial strategic importance, and as it was not thought suited for defensive action, it was evacuated by Gen. Maycotte's forces, which fell back upon Escalon as a base, according to this same report.

At Escalon, it is said that a junction will be effected with Gen. Murguia's division of 6000 troops and the forces of Gen. Domingo Arrieta and those of Gen. Herrera.

AFTER THE BANDITS.

A detachment of 600 Carranza troops has been sent north from Chihuahua City after the bandit band of Juan Murgia and the Quevedo brothers, who held up and looted the Mexican Central train at Laguna Station Monday evening.

A troop train with light artillery mounted on flat cars is being held in the railroad yards here ready to proceed north at a moment's notice should bandits appear along the main line of the Mexican Central Railroad.

Villa bandits in command of Gen. Uribe executed a number of Chinese and Arab residents of Santa Rosalia on October 26, refugees arriving from Santa Rosalia overland reported here. Gen. Uribe, in a speech delivered after the capture of the town, accused foreigners of being enemies of Villa's cause and then ordered the summary executions of the Chinese and Arab residents, the refugees added.

It is not known whether foreigners of other nationalities were executed.

GEN. URIBE'S ORDER.

After capturing the town, Gen. Uribe gave all prisoners the choice of having their ears severed from their heads or of being executed, the refugees stated. Many of the prisoners are said by the refugees to have accepted death rather than the mutilating mutilation.

The town was then looted, the refugees reported, and the women camp followers of the Carranza troops there were mistreated by the bandits, according to eyewitnesses who arrived here.

They reported Uribe's command had moved south toward Jimenez and Parral.

NEWS AT EL PASO.

[BY A. P. DAY WIRE.]

EL PASO (Tex.) Nov. 4.—Government agents here received what they claim to be reliable information today that Santa Rosalia, Parral and Jimenez have been taken by Villa bandits. It is not known whether these towns were held by the bandits after their capture. American mining men also received what they claim as additional confirmation today of the report that Parral was taken on Tuesday.

The government agents claim to have reports showing that Gen. Luis Herrera moved out of Parral before the approach of the Villa bandits and retired to San Francisco del Oro, in the mountains near Parral. It is believed by State Department officials that the Americans in Parral accompanied this column.

An employee of a Parrael mining company arrived here today by way of Torreon, Mex., and Eagle Pass, Tex., and said Parral was in the hands of the Carranza forces when he left there on October 27. He said he had talked with Carranza soldiers at Jimenez who had had their ears cut off by Villa bandits at Santa Rosalia. The mining man added that the soldiers reported that the bandits had unspeakably mutilated at least ten of the Carranza soldiers at Santa Rosalia.

REPORT FROM PERSHING.

[BY A. P. NIGHT WIRE.]

SAN ANTONIO (Tex.) Nov. 4.—Gen. Funston received a report from Gen. Pershing today on the recent engagement at Santa Ana between 110 cowboys doing guard duty on the Babicora and Namiquipa ranches and a band of about fifty Villa soldiers. The report said several of the bandits were killed in addition to those taken prisoner and turned over to the Carranza military authorities at Juarez.

Railway Record.

CAR SHORTAGE IS MORE ACUTE.

Formal Investigation Coming by Federal Authorities.

New Tariffs on Demurrage Filed by the Carriers.

Proposals for Relief Made by State Commissioner.

[BY A. P. NIGHT WIRE.]

WASHINGTON, Nov. 4.—The nation-wide shortage of freight cars, the most acute for many years, will be the subject of a general formal investigation, covering every part of the United States, the Interstate Commerce Commission announced today. The commission announced the investigation would go into questions of supply, exchange and return of freight cars "with the view of issuing such orders as the commission may deem appropriate."

A copy of the order was served upon representatives of all interstate carriers and the first hearing was fixed for next Wednesday at Louisville, before Commissioner McChord.

The action in extending the informal conference at Louisville into a sweeping general investigation of a formal character, with shearings probably in such shipping centers as New York, Chicago, Omaha, St. Louis, Kansas City and others, is the result of complaints filed with the commission.

Traffic committees may be organized to cope with the situation as was done last spring when a serious congestion of freight in the East was threatened.

The railroads already have filed tariffs increasing the demurrage charges on cars remaining over the time allotted to shippers for either loading or unloading. They want this increase effective December 1.

The car shortage is felt in some degree in every State, according to reports to the commissioners. Elevator and warehouse facilities also are overtaxed. The railroads point to the unprecedented traffic requirements owing to the European war and other factors and contend that the commission has not been sufficiently liberal in allowance of rates to permit them to spend much money in new equipment.

PROPOSALS.

[BY A. P. NIGHT WIRE.]

LOUISVILLE (Ky.) Nov. 4.—Proposals that for the immediate relief of the country-wide railroad car shortage, the Interstate Commerce Commission call off a conference of the executive heads of the railway companies of the East, South and West, were communicated late today to Commissioner C. C. McChord, who has been presiding over the informal inquiry held here.

The communication was formulated at a conference of railroad representatives as a result of the suggestions by Commissioner McChord that they endeavor to agree among themselves regarding car distribution which would tend to speedily improve conditions.

As outgrowth of the informal inquiry, which ended late today, the Interstate Commerce Commission, on McChord's recommendation, has ordered a formal investigation of the situation to begin Wednesday in Louisville. It will cover the supply, exchange, interchange and return of freight cars, together with all practices and regulations relating thereto.

F. B. Dow, attorney for the Interstate Commerce Commission, announced just before the adjournment that when the formal investigation is convened he will seek to develop the manner in which cars are being used on the various railroads. He also will ask, he said, for data as to the nature of the loads, the average time under load and the situation as regards congestion of terminals.

Quick Cold Relief

is usually found through the prompt administration of a mildly laxative, dispersive tonic—one that will scatter the inflammation, remove the waste, and help Nature to build up resistance.

Peruna is That Tonic.

Its action is prompt, usually very effective, and its use is without harmful effects. Every household should keep it at hand for this purpose, and every catarrhal sufferer should regularly use this reliable remedy.

The tablet form will be found very convenient. A tablet or two at the very beginning of a cold will frequently prevent its development, and these tablets may be taken regularly with beneficial results.



Many prefer the liquid form which for nearly half a century has been the reliance of the American Home.

Both are good. Your druggist can supply you.

The PERUNA CO. Columbus, Ohio

LOS ANGELES ASTONISHED BY SIMPLE MIXTURE.

Los Angeles people are astonished at the INSTANT action of simple buckthorn bark, glycerine, etc., as mixed in Adler-i-ka. ONE SPOONFULL removes such surprising foul matter it relieves almost ANY CASE constipation, sour stomach or gas. Because Adler-i-ka acts on BOTH lower and upper bowel, a few doses often relieve or prevent appendicitis. A short treatment helps chronic stomach trouble. The Dickinson Drug Co., Cor. 3rd and Main Streets.

OFFER BALLOONS FOR THE ARMY.

[BY A. P. NIGHT WIRE.]

WASHINGTON, Nov. 4.—Offers of rubber companies to construct four balloons which will be the first equipment of the recently created balloon division of the army's aviation corps, were taken under consideration by the War Department yesterday. Two of the balloons will be of the ordinary free-flight type and the other two kite or captive balloons for observation purposes. Satisfactory prices are said to have been quoted but awards will not be made until all the proposals have been examined.

The department also is considering specifications for several smaller types of rigid and non-rigid dirigible balloons, but as yet no steps have been taken toward the construction of huge craft similar to the German Zeppelins. Eventually balloon squads will be added to the mobile units of the aviation corps.

20 MILLION PEOPLE USE CASCARETS—WHY?

Only True Tonic for Liver and Bowels Costs 10 Cents a Box.

Cascarets are a treat! They liven your liver, clean your thirty feet of bowels and sweeten your stomach. You eat one or two Cascarets like candy before going to bed and in the morning your head is clear, tongue is clean, stomach sweet, breath right, and cold gone and you feel grand.

Get a 10 or 25-cent box at any drug store and enjoy the nicest, gentlest liver and bowel cleansing you ever experienced. Stop sick headaches, bilious spells, indigestion, furred tongue, offensive breath and constipation. Mothers should give cross, peevish, feverish, bilious children a whole Cascaret any time.

TAKES THE PLACE OF DANGEROUS CALOMEL

New Discovery! Dodson's Liver Tone Acts Like Calomel, but Doesn't Gripe, Salivate or Make You Sick—Don't Lose a Day's Work—Harmless Liver Medicine for Men, Women, Children—Read Guarantee.

Ugh! Calomel makes you sick. It's horrible! Take a dose of the dangerous drug tonight and tomorrow you may lose a day's work.

Calomel is mercury or quicksilver which causes necrosis of the bones. Calomel, when it comes into contact with sour bile crashes into it, breaking it up. This is when you feel that awful nausea and cramping. If you are sluggish and "all knocked out," if your liver is torpid and bowels constipated, or you have headache, dizziness, coated tongue, if breath is bad or stomach sour, just try a spoonful of harmless Dodson's Liver Tone tonight.

Here's my guarantee—Go to any drug store and get a 50-cent bottle of Dodson's Liver Tone. Take a spoonful and if it doesn't straighten you right up and make you feel fine and vigorous I want you to go back to the store and get your money. Dodson's Liver Tone is destroying the sale of calomel because it is real liver medicine; entirely vegetable, therefore, it cannot salivate or make you sick.

I guarantee that one spoonful of Dodson's Liver Tone will put your sluggish liver to work and clean your bowels of that sour bile and constipated waste which is clogging your system and making you feel miserable. I guarantee that a bottle of Dodson's Liver Tone will keep your entire family feeling fine for months. Give it to your children. It is harmless; doesn't gripe and they like its pleasant taste.



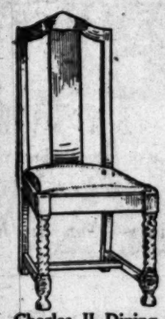
Right here is the most remarkable range value that has ever been offered to the people of Los Angeles—a special before-Thanksgiving offering.

—the very newest effects in the Fall Rugs and Drapes have just arrived. See them.

Here is gas-range perfection. Just read the description of this "wonder-cooker." We have a complete line of the famous Buck's ranges—some as low as $14.75. Side oven cabinet Buck's as low as $29.50. Make your selection now—get ready for a *real* Thanksgiving feast, cooked to the queen's taste.

$39.75 Extra Special. (Liberal Terms.)

Large roomy oven, size 18x20 inches. Aluminized oven linings. Sanitary, white enameled oven doors. Baked black enamel on all outside cast iron parts and both sides of body. Body made of Buck's Rustnot Copperized Steel. Equipped with three Buck's special one-piece star burners, one Buck's giant one-piece star burner, one simmering and two two-line oven burners. Length, 45½ inches. Length, including end shelf, 56½ inches. Delivered and connected at no extra charge.



Charles II Dining Chair only $4.65

Constructed of solid selected quartered oak in the rich Jacobean finish. Graceful high back. Genuine Spanish leather slip seat. Arm chair to match at $8.25. This remarkable value is typical of the notable price discounts we are giving on dining room furniture of every description. This chair would be a good value at $6.50

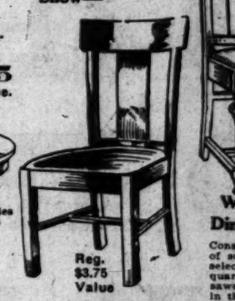


Charles II Dining Table

Made of solid selected oak in the beautiful dark Jacobean finish—large 45-inch top with 6-ft. extension. To see this table you would hardly believe this extremely low price possible. Specially reduced to **$24.65** a $29.50 value.



Pedestal Dining Tables as low as $7.50



Reg. $3.75 Value

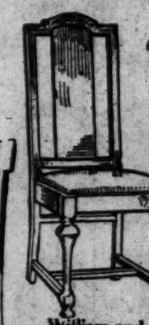
Dining Chair

Made entirely of carefully selected oak—your choice of either the golden or fumed finish. Genuine Spanish leather slip seat. We have solid oak dining chairs with genuine leather pad seats as low as $2.25. **$2.60**

—handsome Mission Dining Table, special this week, at $12.60

Made of solid selected oak, richly fumed. Extends to full 6 feet. This massive table is a good substantial piece that should last a lifetime. **$16.50 Value.**

Visit our handsome bedroom exhibit at the Broadway Flower and House Beautiful Show—



William and Mary Dining Table

Table we are showing is more handsome than cut indicates. It has two center legs instead of one as shown. Made of beautifully selected quartered oak. Jacobean finish—large 48-in. top, 8-ft. extension—moulded rim. We have other William-and-Mary tables as low as $21 (with 48-inch top.) **$34.75** Regular $42 Value

William and Mary Dining Chair, now special at $4.75

Constructed of solid selected quarter-sawed oak in the beautiful Jacobean finish. Has slip seat of fine grade of genuine Spanish leather. Arm chair to match at $8.50. We are showing Period dining chairs both in the Charles II and William-and-Mary designs, with genuine leather slip seats, as low as $3.75. Easily worth $6 to $7 anywhere.

Beautiful New Effects in Period Bedroom Suites Very Moderately Priced.

Liberal Weekly or Monthly Terms to Suit You

FURNITURE CARPETS DRAPERIES STOVES

LOS ANGELES FURNITURE CO.

THE OLDEST AND MOST RELIABLE HOME FURNISHING HOUSE IN LOS ANGELES

420-422-424 S. SPRING ST.

Don't Just "Sleep" This Winter Sleep and REST Right!

After 16 hours of work and recreation make the eight hours spent in bed a REAL REST. Avoid many of the pains, backaches and irritable mornings by sleeping on correctly made springs and mattresses. We guarantee every mattress to be made RIGHT!

Children's Cribs



Regular $8.50 value All Steel, white enamel, dropside, absolutely safe, yet easily operated with one hand **$6.95**

Mattresses Renovated

Our modern method of separating the fibres insures perfect renovation at small cost and many times makes a mattress better than when first purchased.

Be Sure to See Our Display Today and Tomorrow at the Broadway Flower and House Beautiful Show

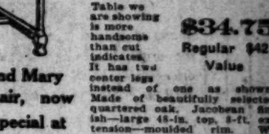
Brass Beds



Special 30% Reduction—making some as low as **$13.50**

FRANTZ PREMIER VACUUM CLEANERS.

Mattresses



$8.50 large size linter felt mattress. Fully guaranteed **$6.95**

$12.50 Silk Floss, 25 lb. mattress will sell for **$9.50**

$15.00 Silk Floss Mattress. Regular 30 pound **$12.50**

Genuine Staple Cotton full weight matress at **$15.00**

We manufacture and sell mattresses at practically wholesale prices. Plain striped in fancy art ticks of soft finish.

Boston Bedding Co.

313 West 8th Street

Between Broadway and Hill, Opposite Hamburger's

F 7066 - Bdwy 1319

[POLITICAL ANNOUNCEMENT]

TO THE TAXPAYER!
TO THE BANKER!
TO THE BUSINESS MAN!
TO THE MANUFACTURER!
TO THE LABORING MAN!
AND TO EVERY WOMAN VOTER OF CALIFORNIA!

Do You Know That Amendment No. 2 Will Close Every FAMILY LIQUOR STORE, and Many Hotels and Restaurants in California?

VOTE NO
ON AMENDMENT NO. 2

Entangled.

NAMELESS, SHE FEARS A PLANT

Experts Declare the Evidence Refutes Confession.

Attorney Says Mrs. Barrett Dead or Captive.

But Admits She Threatened Old Man's Life.

The Barrett "murder" mystery was further entangled yesterday when a woman, whose name has been connected with the case in a negative way, sought legal advice, declaring she feared she would be prosecuted for her connection with the case. What that connection might be is as mysterious as the murder itself. The woman is alarmed because, her attorney said, she fears a plot has been hatched to involve her in assisting in framing a murder plant. Other than this statement the attorney refused to be quoted.

Barrett, who confessed to killing his wife and stepson after they had attacked him with deadly weapons, said he burned the bodies in a small fire in the rear of the ranch where he resided at Santa Monica. To the most prejudiced person it is apparent that instead of burning the bodies in the fire, he would have extinguished the flames had he dumped the two bodies in the small fire. This successfully refutes his confession. Experts declare he could not have disposed of the bodies in the way he said he did.

OTHER SIDE.

Yesterday A. C. Reilly, personal attorney for Mrs. Barrett, advanced a new theory, after carefully and thoughtfully reviewing all of the known facts. In an interview he said:

"I shall go into court on the 8th inst. and declare in the suit of Mrs. Barrett to quiet title to her undivided one-half interest in the Santa Monica ranch, that in my belief the woman is dead. Then I shall ask permission to substitute an administrator in place of the dead woman. I shall take the depositions of the defendants, including Benton L. Barrett, and at that time demand that his attorneys produce any evidence they may have relative to the woman being alive.

"It is my theory there are only two things that would keep Mrs. Barrett from communicating with me. The first is that she is dead. The second is that she is held captive to prevent her appearing in court the 8th inst. I am convinced the bones found at the Santa Monica ranch are not the bones of Mrs. Barrett or her son. After careful study I know the woman could not have been killed and the bodies destroyed in the manner in which Barrett said he killed them. I am of the opinion that Mrs. Barrett and her son were either killed and after the bodies had been dismembered, thrown in the ocean, or else she is held a prisoner in the neighborhood. It is quite as reasonable to believe the bones were placed in the fire by Barrett or his friends for the purpose of creating a suspicion of murder on which a conviction could never be obtained, as it is to think a murder plant was placed there to involve the old man and send him to the gallows or an insane asylum.

"THREATENED LIFE!"

"I will probably be the best witness the old man has in the event he pleads self-defense. I have heard Mrs. Barrett threaten her husband's life many times. She has threatened in this office to kill the old man unless she received what she declared was her just due."

Mr. Reilly bitterly condemned the prosecution for being dilatory in the work of tying up evidence. He said there was reason to think the bodies were either thrown into the ocean from the Santa Monica pier, or else buried in the sand under the stable. This place has been neglected so far.

Yesterday the fireplace gave up additional bones, parts of the missing skulls and vertebrae being found. The District Attorney's office now has nearly enough bones to complete an entire skeleton and part of another one. If bones continue to turn up at the fire and in the outhouse the prosecution will go into court with all the bones needed to make two skeletons.

MANY AT WORK.

In addition to a score of detectives employed by the county and the defense, it is probable a third contingent of sleuths are at work employed by relatives of Mr. Barrett. Relatives of Barrett, who left Indiana more than a week ago, have never officially arrived in this city although they are known to have left home. The appearance of a number of additional investigators yesterday lent weight to the supposition that these relatives have employed detectives on their own account and are seeking to unravel the knot.

Surrounded by alienists and psychologists, Benton L. Barrett passes his time pleasantly in the County Jail, never referring to the double murder he confessed to. He likes to talk and likes to be questioned by the experts who are trying to solve the riddle of his confession. So far the men who have examined him have refused to express an opinion other than that he seems to be sane now.

TOO MUCH.

The blood-stained manger, floor and walls of the stable and the fences on the Barrett farm were examined by detectives yesterday who made the declaration that there is "too much murder in sight." Every fence there is a blood stain will be found sand. The blood is full of bright sea sand like that found in the stables. The detectives declare the blood was placed on the walls and fences by someone with a blood-soaked bag who smeared the sack in the sand and blood and then daubed it on the walls. Not a single stain but contains sand, the officers say.

IMPERIAL PEARS FIND READY MARKET.

[LOCAL CORRESPONDENCE.]

CALEXICO, Nov. 4.—Imperial Valley pears are being shipped East by Fritz Kloke, pioneer rancher, north of Calexico. A carload was shipped to Los Angeles this week, selling $50 a ton.

Entangled.

NAMELESS, SHE FEARS A PLANT.

Experts Declare the Evidence Refutes Confession.

Attorney Says Mrs. Barrett Dead or Captive.

Jury Admits She Threatened Old Man's Life.

The Barrett "murder" mystery was further entangled yesterday, when a woman, whose name has been connected with the case in a negative way, sought legal advice, declaring she feared she would be prosecuted for her connection with the case. What that connection might be is as mysterious as the murder itself. The woman is alarmed because her attorney said, she fears a plot has been hatched to involve her in assisting in framing a murder plant. Other than this statement the attorney refused to be quoted.

Barrett, who confessed to killing his wife and stepson after they had attacked him with deadly weapons, said he burned the bodies in a small pit in the rear of the ranch where he resided at Santa Monica. To the most prejudiced person it is apparent that instead of burning the bodies in the fire, he would have extinguished the flames had he dumped the two bodies in the small fire. This successfully refutes his confession. Experts declare he could not have disposed of the bodies in any way he said he did.

OTHER SIDE.

Yesterday A. C. Reilly, personal attorney for Mrs. Barrett, advanced a new theory, after carefully and truthfully reviewing all of the known facts. In an interview he said:

"I shall go into court on the 8th inst. and declare in the suit of Mrs. Barrett to quiet title to her undivided one-half interest in the Santa Monica ranch, that in my belief the woman is dead. Then I shall ask permission to substitute an administrator in place of the dead woman, and take the depositions of the defendants, including Benton L. Barrett, and at that time demand that the attorneys produce any evidence they may have relative to the woman being alive.

"It is my theory there are only two things that would keep Mrs. Barrett from communicating with me. The first is that she is dead. The second is that she is held captive to prevent her appearing in court on the 8th inst. I am convinced that bones found at the Santa Monica ranch are not the bones of Mrs. Barrett or her son. After careful study I know the woman could not have been killed and the bodies destroyed in the manner in which Barrett said he killed them. I am of the opinion that Mrs. Barrett and her son were either killed and after the bodies had been dismembered, thrown in the ocean, or else she is held a prisoner in the neighborhood. It is quite as reasonable to believe the bones were placed in the fire by Barrett or his friends for the purpose of creating a suspicion of murder on which a conviction could never be obtained, as it is to think a murder plant was placed there to involve the old man and send him to the gallows or an insane asylum.

"THREATENED LIFE?"

"It will probably be the best witness the old man has in the event he pleads self-defense. I have heard Mrs. Barrett threaten her husband's life many times. She has threatened to come to this office to kill the old man when she received what she declared was her just due."

Mr. Reilly bitterly condemned the prosecution for being dilatory in the work of tying up evidence. He said there was reason to think the bodies were either thrown into the ocean from the Santa Monica pier, or else buried in the sand under the stable. This place has been investigated so far.

Yesterday the fireplace gave up additional bones, parts of the missing skulls and vertebrae being found. The District Attorney's office now has nearly enough bones to complete the entire skeleton and part of another one. If bones continue to turn up at the fire and in the outhouse the prosecution will go into court with all the bones needed to make two skeletons.

MANY AT WORK.

In addition to a score of detectives employed by the county and the state, it is probable a third contingent of sleuths are at work employed by relatives of Mr. Barrett. Friends of Barrett, who left Ingomore than a week ago, have officially arrived in this city through they are known to have left.

The appearance of a number of additional investigators yesterday lent weight to the supposition that these relatives have employed detectives on their own account and are seeking to unravel the knot.

Surrounded by alienists and psychopaths, Benton L. Barrett passes the time pleasantly in the County Jail, never referring to the double crime he confessed to. He likes to talk and likes to be questioned by the experts who are trying to solve the riddle of his confession. To the men who have examined him he refused to express an opinion other than that he seems to feel now.

TOO MUCH.

The blood-stained manger, floor and walls of the stable and the house on the Barrett farm were examined by detectives yesterday who made the declaration that there is "too much murder in sight." Every time there is a blood stain will be found a sand. The blood is full of what looks like sand like that found in the stables. The detectives declare that blood was placed on the walls of the house by someone with a blood-soaked bag who smeared the sack in the sand and blood and then threw it on the walls. Not a blood stain but contains sand, the police say.

IMPERIAL PEARS FIND READY MARKET.

[LOCAL CORRESPONDENCE.]

CALEXICO, Nov. 4. — Imperial Valley pears are being shipped East by Will Klinke, pioneer rancher, of Calexico. A carload was shipped to Los Angeles this week, bringing $80 a ton.

BEAN MAN BETS ON WILSON.

Oxnard Capitalist Makes Numerous Wagers upon Success of President.

[LOCAL CORRESPONDENCE.]

OXNARD, Nov. 4.—Simon Cohn, local capitalist and bean broker, who has between $1500 and $1600 placed in bets on Wilson, was offering a carload of beans, 600 bags, recleaned, on the Democratic candidate yesterday.

While Hughes is the favorite in local betting circles, the carload bet has not yet been taken up. It represents a cash value of more than $2500.

Van Nuys.

POTATO RECORD FOR SINGLE ACRE.

TWO HUNDRED AND NINETY SACKS HARVESTED.

Total Value of Crop Placed at Six Hundred and Ninety Dollars, Which is the Main Point to the Story and Exceeds Anything Heretofore Accomplished.

[LOCAL CORRESPONDENCE.]

VAN NUYS, Nov. 4.—Six hundred and ninety dollars' worth of potatoes from one acre of land in the city limits of Van Nuys is the record of H. C. Woody, who lives at No. 814 St. Andrews avenue. Mr. Woody purchased two acres here last October.

His first crop on the one acre produced 142 sacks, which he sold at $1.60 per hundredweight, netting $240. His second crop was planted on July 1 and was irrigated once with a one-inch pipe. The new crop made 150 sacks, which are worth $3 each at the present time. Mr. Woody says his crop is all the more wonderful, in that the land had never been cultivated.

It was planted to peach trees this spring and the crops were grown between the rows.

MUSIC STUDENTS' CONTEST.

Ruth Hutchinson Winner in Local Federation Contest.

Miss Ruth Hutchinson of No. 510 Westmoreland avenue was winner in the local contest for vocal students held under the auspices of the National Federation of Music Clubs yesterday afternoon at the Ebell clubhouse. Her success in the competition will afford her an opportunity of entering the State contest, and if she is successful here, the district contest. The winner of the district contest will be given an opportunity to take part in the students' programme at the biennial convention of the national federation at Birmingham, Ala.

The judges of the local contest were Florence Macbeth, Carrie Jacobs Bond, Mrs. Jane Catherwood, Miss Katherine Stone and Horatio Cogswell. Mrs. Hennion Robinson assisted as accompanist. The contest was conducted by Mrs. A. N. Jamison, vice-president of the national federation. There was no competition in violin and piano, as only one student of each instrument was entered. The names of these will be made public after the State contest. There will be a competition for students in the northern end of the State at Oakland the 10th inst. Four vocal contestants were entered here.

Miss Ruth Hutchinson is known locally from her exceedingly successful appearance here during Trinity anniversary week. She is a soprano of unusual gifts, and excellent training. She is an artist pupil of Mrs. Emma Porter Makinson.

WANTED AT FRESNO.

Commission Broker, Under Indictment, is Arrested Here.

With two grand jury indictments against him in Fresno Peter Malian of No. 1011 East Twenty-fifth street was arrested early last night at his home by Police Detectives King and Vernand. He was locked in the City Jail and officers will be sent from Fresno some time today.

According to the prisoner, who is a commission broker, the charges are the outcome of his being elected president of a new fruit company some time ago. He stated the company got into trouble a short time ago and the indictments were returned against him only because he is president of the concern.

Cement and Autos.

The Council yesterday instructed the City Attorney to prepare contracts with the Southwestern Portland Cement Company for 5000 barrels of cement, with the Oldsmobile Company for three autos at $4000 each for the police department, and with M. S. Bulkley & Co. for furnishing a motor-propelled patrol wagon for $2025.

Decision

WELDING OF TELEPHONE COMPANIES AUTHORIZED.

State Railroad Commission Grants Application of Southern California Corporation to Take Over Home and Pacific Systems in Los Angeles District — Conditions as to Rates and Service Imposed.

THE State Railroad Commission yesterday at San Francisco unanimously authorized the consolidation of the two telephone companies of this city, their sale to the Southern California Telephone Company, a new corporation, and the issuance by the purchaser of $14,000,000 of securities in payment for the properties.

The Home Telephone and Telegraph Company is authorized to convey its entire property in its Los Angeles and Eagle Rock exchanges, with the exception of toll lines. Of the $14,000,000 in securities to be issued by the new company, $9,330,000 or less are to be 5 per cent. thirty-year bonds and the remainder stock. The Home and Pacific companies asked the Railroad Commission for authority to receive from the new company $16,098,500 of stocks and bonds, of which sum $9,927,000 was desired in bonds and $6,171,500 in stocks. The commissioner's order allows for $4,670,000 in stock and no more.

The order, which is written by Commissioners Max Thelan and Alex Gordon, is subject to a number of important conditions. It is not to become effective until the new company shall secure from the commission a supplemental order declaring it has filed with the commission a stipulation agreeing as follows:

"During the next five years the Southern Company will make no request for any increase in the telephone rates at present charged by the Home company and the Pacific company in the territory affected.

"The Southern Company will install for each subscriber, present and future, the type of telephone instrument, whether automatic or manual, desired by the subscriber, and in its solicitation for business and in all other respects, will act with absolute impartiality as between the automatic and the manual instruments."

OTHER CONDITIONS.

The Southern Company is also called upon to stipulate that all subscribers will receive long distance connections without discrimination, will not change its principal office from Los Angeles, will never claim for the franchises to be acquired by it from the Home and Pacific companies any value in excess of the amounts originally paid, and that the consent of the city of Los Angeles and the city of Watts and the city of South Pasadena is necessary to a transfer of existing franchises to the new company if the plan of consolidation presented to the Railroad Commission is effected.

The Railroad Commission, concluding its decision, says:

"In the present case the evidence shows that if the consolidation is effected, the people of Los Angeles and vicinity will immediately save the sum of $433,000 per year from the elimination of duplicate telephone stations."

Consent of the Federal government must be obtained before the consolidation becomes effective, the commission ruled, as the Bell Telephone system, it was said, was under agreement not to consummate any further consolidations without the permission of the Department of Justice.

Further conditions imposed by the Railroad Commission in its order include that the Pacific company shall stipulate never to claim for the franchises to be acquired by it from the Sunset Telephone and Telegraph Company any value in excess of the consideration originally paid; the Pacific company and the United States Long Distance Telephone and Telegraph Company to stipulate agreeing to accord all telephone companies in Los Angeles county, and elsewhere, to which their long distance lines extend or may extend, access without discrimination to their respective long distance lines; the Southern Company to file with the commission monthly progress reports of the consolidation.

ABOUT RATES.

The commission refers to the agreement between the Pacific company, the American Telephone and Telegraph Company and the Western Electric Company, with reference to the lease of telephone instruments and the purchase of materials and supplies by the Pacific company, and states that in establishing rates, it will allow only reasonable payments under the head of capital account and operating expenses.

The decision points out that the existing telephone systems will be combined and operated in such a way that each subscriber, whether his telephone instrument be manual or automatic, will be able to converse with each other subscriber of the Southern company, and that each subscriber will be able to converse over the long-distance telephone lines of either the Pacific company or the United States Long Distance Telephone and Telegraph Company. The commission points out that under the decision each subscriber will have absolute choice with reference to the type of his telephone instrument, whether manual or automatic, and that the result would be the survival of the type of instrument which is the best for the public. The commission says in its opinion that the results secured from this telephone experience of Los Angeles should be of great value in solving telephone problems all over the United States.

The commission draws attention to the fact that if the plan of consolidation is effected, the Southern company will operate in the city of Los Angeles under the Home company's present franchise, which will expire in 1952.

INTERCHANGE VIEWS.

The commission discusses in considerable detail the respective merits of a consolidation of the two telephone systems, as authorized, and an interchange between the Home company and the Pacific company, by which each company would retain its separate identity and property rights. The commission points out that a system of interchange would result in a larger investment and larger depreciation annuity, larger maintenance and operating expenses, and consequently in higher rates than would be the case under a system of consolidation. In referring to the saving to the people of Los Angeles and vicinity, the commission say:

"In the present instance, the evidence shows that if the consolidation is effected, the people of Los Angeles and vicinity will immediately save the sum of $433,000 per year from the elimination of duplicate telephone stations, and will be relieved from the nuisance of a dual telephone system. Their rates will not exceed the former rates under a condition of competition, the consolidation telephone company receiving the entire gross revenue from telephone service within the area affected without corresponding increase in maintenance and operating expenses, will be a stronger company financially than either of the existing companies, as far as their operations within this area are concerned, and ought to be able to borrow new moneys on favorable terms, to accord reasonable rates to its customers and to make such extensions of service as the interests of the public may require."

With its decision on the Southern company's application, the commission issued similar orders authorizing the Pacific Telephone and Telegraph Company to do business under a franchise granted by the city of Vernon and by the city of Watts.

LOOK AT CHILD'S TONGUE IF SICK, CROSS, FEVERISH

Hurry, Mother! Remove poisons from little stomach, liver, bowels.

Give "California Syrup of Figs" at once if bilious or constipated.



Look at the tongue, mother! If coated, it is a sure sign that your little one's stomach, liver and bowels need a gentle, thorough cleansing at once.

When peevish, cross, listless, pale, doesn't sleep, doesn't eat or act naturally, or is feverish, stomach sour, breath bad; has stomach-ache, sore throat, diarrhoea, full of cold, give a teaspoonful of "California Syrup of Figs," and in a few hours all the foul, constipated waste, undigested food and sour bile gently moves out of the little bowels without griping, and you have a well, playful child again.

You needn't coax sick children to take this harmless "fruit laxative;" they love its delicious taste, and it always makes them feel splendid.

Ask your druggist for a 50-cent bottle of "California Syrup of Figs," which has directions for babies, children of all ages and for grown-ups plainly on the bottle. Beware of counterfeits sold here. To be sure you get the genuine, ask to see that it is made by "California Fig Syrup Company." Refuse any other kind with contempt.

A Laxative for Babies Good for Everybody

Dr. Caldwell's Syrup Pepsin a Safe and Efficient Family Remedy.

Every member of the family is more or less subject to constipation and every home should always be supplied with a dependable remedy to promptly relieve this condition. Whenever the bowels become clogged and the natural process of elimination thereby disturbed, the entire system is affected, and readily subject to attack by disease. Constipation is a condition that should never be neglected.

Mrs. E. R. Gilbert, of Millbro, Va., says that Dr. Caldwell's Syrup Pepsin is a splendid laxative for children because they like its pleasant taste, and it acts so easily and naturally, without griping or strain, and she finds it equally effective for the rest of the family.

Dr. Caldwell's Syrup Pepsin is a combination of simple laxative herbs with pepsin that contains no opiate or narcotic drug. It is mild and gentle in its action, and does not cause pain or discomfort. Druggists everywhere sell this excellent remedy for



fifty cents a bottle.

To avoid imitations and ineffective substitutes be sure you get Dr. Caldwell's Syrup Pepsin. See that a facsimile of Dr. Caldwell's signature and his portrait appear on the yellow carton in which the bottle is packed. A trial bottle, free of charge, can be obtained by writing to Dr. W. B. Caldwell, 455 Washington St., Monticello, Illinois.

Raincoats



Overcoats
Street Coats
Slip-Ons

You are protected when buying a coat backed by the House of Goodyear.

3 BIG SPECIALS
For Men and Women

Values to $15.00 .... $7.75

Values to $20.00 .. $11.75

Values to $27.50 .. $17.50



Goodyear Co.
454 South Broadway



Store Open Saturday Evenings

See Barker Bros. Interesting Moving Picture Window Display of California's Cotton Goods Manufacture Industry!



One of our center windows will be given over this week to the special featuring of this important manufacturing line — a miniature moving picture exhibition of modern manufacturing methods as employed by the California Cotton Mills of Oakland, Cal., who produce superior products made of California cotton, emphasizing the importance of the cotton growing and cotton goods manufacture industry of California.

Don't fail to see this window exhibition; also in the same window note some of the products themselves, of the California Cotton Mills.

IF you have Thanksgiving Linens to purchase; if you have any needs in Blankets, Comforters, Towels, Bed Spreads, etc., etc., why not fill these wants at Barker Bros., NOW while you may obtain VALUES THAT CANNOT BE EQUALED ELSEWHERE IN LOS ANGELES? It will pay you to take advantage of our present low prices.

Genuine Red Cedar Chests:



Barker Bros., THE store to select yours. We have a splendid variety of a dozen or more different styles to choose from, including genuine German red cedar chests with fragrant cedar shavings which are specially worthy of mention.

Our chests are made by leading furniture manufacturers with construction and finish equal to that of high-grade furniture. They are mounted on casters.

By making selection now for Christmas you will avoid possible disappointment by the inevitable holiday shortage.

Prices range from $35.00 down to as low as **$12.50**



Reason Why You Need "The FREE" Sewing Machine

Because it will make your sewing easier, better and more of a pleasure; because it is the easiest to operate and will give longest and best service; because in its new cabinet style it will grace any room in your home.

$12.00 Dress Form Free!

With every "FREE" sewing machine sold during the next few days we will give absolutely without cost, one regular $12.00 "Model" dress form.

This is an offering that every intending sewing machine buyer cannot afford to miss.

And, remember, that "The FREE" is sold on

Terms as Low as $1.00 per Week.



Coal and Wood Heaters

We carry an extensive line of heaters—about thirty different kinds at prices up to $30.00. Qualities guaranteed; prices exceptionally low.

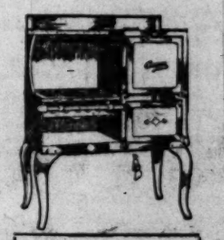
We also have the Franklin Heater, which gives an open fireplace in any room; price with flue connection $15.

AIR-TIGHT HEATERS — strongly made; heavily lined; nickel-plated screw draft; complete with one length of pipe at..... **$1.25**



Acorn Miniature Grand Gas Range

One of the smallest and most complete gas ranges on the market; has side oven and broiler; white pans and panels; entirely finished in baked Japan. Economical in use of gas; efficient in operation; a wonderful value. Price, including delivery and connecting in your kitchen **$27.50**



GAS RANGE—4-burner style; separate oven and broiler; drop oven doors; cast top and frame; specially priced at only.. **$16.50**

FIREPLACE GOODS—complete assortment of Andirons, Fire Sets, Screens, Grates, Gas Logs, Coal Hods, etc.

The Chambers Fireless Cooking Gas Range

A practical and efficient fireless cooker and gas range combined in one. Will bake bread with but 15 minutes use of gas; will keep food steaming hot from 6 to 8 hours; cooks all foods in their own juices, makes everything taste more delicious.

Our demonstrator, Miss Brown, will gladly explain the merits of this wonderful range. Ask to see her.

Prices of the Chambers Fireless Cooking Gas Ranges from $30 upward.

The Christmas Gift Store

Barker Bros ESTABLISHED 1860

Accommodating Credit Terms

Complete Home Furnishers—724 to 738 South Broadway

For Liberty and Prosperity

VOTE NO

On Amendments 1 & 2
and Kill These Despotic
UN-AMERICAN BLUE LAWS

We back this appeal with our 30 years' of honorable service.

C. F. A. Last Co.

129-131 N. Main St. Wholesale Wine Merchants.

An Advertising Experiment
How Many Read "Ads."
and having read—

APPRECIATE PURE WATER?



FREE FREE

A Duplex Percolator and Water Cooler will be sent to your address.

Absolutely Without Cost

if you will send us this "ad." This will then furnish you with

All the Pure Water You Can Drink for 30 Days

The appliance will be removed just as cheerfully as it was delivered unless you wish to continue guarding your family's health against water contamination, in which event it will cost you 50c a month thereafter. This free offer to new subscribers may never appear again.

National Percolator Co., Inc.
Main 1979; 134 W. 9th St. F1979.

Gentlemen: Furnish me with 30-day free service, without cost.

Name .....

Address .....

AUCTION

Restaurant Fixtures.

121 West Third St.

MONDAY, 2 P.M.

23 Dairy Lunch chairs, water fountain, glass front counter, refrigerator, coffee urn, National Cash Register, steam heater with enameled ware screen doors, brass railing, etc. This finely fitted up restaurant can be bought as a whole—otherwise will be sold by the piece.

REED & HAMMOND, Auctioneers

AUCTION! AUCTION! AUCTION!

TUESDAY, 10 A.M.

Large Auction Sale at Our Salesrooms,, 1053-55 So. Main St. The Pretty Furnishings of Kingsley Drive home, and Extra Nice Furniture of 6-room Bungalow.

EXTRA QUALITY FURNISHINGS.

$250 graftonola and records, nearly new; 88-note mahogany case player-piano; beautiful mahogany velour davenport; mahogany case upright piano; twin brass beds, springs, mattresses, antique, walnut drop leaf and drop leg breakfast table; Egyptian carved table; Chinese inlaid wall panels, chairs, screens, etc.—9-pc. fumed oak davenport and leather cushions; large leather rockers; fumed oak and mahogany rep settees, and library tables; electric lamp; cut glass; dishes and bric-a-brac; complete fumed oak dining set of large round table, 6 leather seat chairs and buffet; 8-piece mahogany bedroom set of bed, dresser and chiffonier in period patterns; leather bed davenport, couches and couch covers; center stands; lace curtains; portieres; white enamel bedroom set of square post bed, dresser and chiffonier; bedding and linens; silverware; Jacobean chairs and rockers; Remington No. 10 typewriter; Singer rotary drophead sewing machine; complete golden oak dining set; mirrors; fancy glassware and dishes; pictures and paintings; several hundred yards of good velvet and body brussels carpets; large and small rugs of Wiltons, body and tapestry brussels and axminsters; aluminum utensils; two nice gas ranges; refrigerator; fire grates; andirons and gas logs; brass fire screen; heaters; fine brass beds; iron beds; linoleum; oak and mahogany dressers and chiffoniers; sanitary couch and pad; odd tables and chairs; bookcase; writing desk; kitchen ware; etc., etc.

For very good furnishings attend this sale.
Lunch at noon.

REED & HAMMOND, Aucts

AUCTION.

WEDNESDAY, 10 A.M.

5404 Pasadena Ave. Take South Pasadena Ave. Cars.

The good furnishings of an 8-room house—Mahogany case player-piano; leather davenport and cushions; hall tree; Chinese cane chairs; electric lamp; morris chair; grandfather's clock; pedestals; magazine rack; pictures; 10-foot extension table and chairs to match; vacuum sweeper; German pile rugs, large and small; brass bed; box springs and mattress; iron beds, springs and mattresses; oak Princess dressers; chest of drawers; mirror; chairs and rockers; chiffoniers; mission desk; hickory porch furniture; Icootan rockers; crex rugs; gas range; dishes; refrigerators kitchen wares and utensils, etc.

Nine clean goods.

REED & HAMMOND, Aucts.

AUCTION—SPECIAL—AUCTION!

THURSDAY, 10 A.M.

Special Big Sale Thursday.

Immense Consignment of Good Furnishings.

Sale at Our Large Salesrooms,

1053-55 So. Main St.

Attend this big sale and be convinced of the bargains and of the money you can save.

Light Lunch at Noon.

REED & HAMMOND, Aucts.

BROADWAY 2800.

AUCTION

Horses and Mares

PERCHERON STALLION—IMPLEMENTS

At My Ranch 1¼ Miles East of the Santa Ana Sugar Co.'s Factory and 4 Miles Southeast of

Santa Ana, Friday, Nov. 17, 10 A. M.

16 head horses and mares, extra good ranch horses and mares; weights, 1000 to 1500 lbs. each, 6 to 11 years old; several matched spans; in fact, an extra good lot of clean ranch work stock. 1 Percheron stallion, 6 years old; weight 1400. 2 Jersey cows. Implements: 2 Stockton gang plows, 2 beet cultivators, harrows, roller, beet forks, single and double row beet plows, beet drill, chisel, wagons, lead bars, 5th Chains, 4 and 6-horse eveners, heavy work harness, disc, rake, etc.

Positively No Outside Stock Will Be Sold at This Sale.

TERMS—CASH. Remember, you can buy much cheaper for cash and it will pay you to attend this GENUINE CLOSING OUT SALE.

F. M. LILLY, Owner. RHOADES & RHOADES Aucrs.

Office—1501-3-5 South Main St., Los Angeles. Phones Main 1259; 25679.

AUCTION SALE

Groceries and Fixtures

Thursday, Nov. 9-10, 9:30 a.m.

The Mission Grocery Store,

2717 South San Pedro St.

$2000 stock of Fresh Staple and Fancy Groceries consisting of Sugar, Flour, Teas, Coffees, Canned Goods of every description, 35 cases of Carnation and Alpine milk, 50 cans of Canned Goods, Cigars, Tobacco, Confectionery, etc.

$500 worth of Fixtures consisting of 5 show cases, 1 soda fountain complete, refrigerator, cash register, computing scales, platform scales, coffee mill, etc. Fixtures will be sold Thursday, Nov. 9, 11 a.m.

Entire stock of Groceries will be sold in large and small lots to suit public and dealers, without reserve or limit.

Western Auction Co.

GARDNER & HANSEN, Auctioneers.

Office 544 Gladys Ave. Home 9654; Main 7788.

AUCTION

EXTRAORDINARY—Magnificent furniture of 10 rooms including $750 Player-Piano, also 6 Tubular Westminster Chime Clock, cost $450.

MONDAY, NOV. 13, 9:30 A.M.

1196 CRENSHAW BLVD.

To go into the details of describing the furnishings of this MODERN PALACE would be impossible. The furniture throughout is as fine as money could buy without going to extreme. The living-room, dining room and bed rooms are all tastily, artistically and expensively furnished. In the outfit is a $175 Colonial Antique Davenport over 100 years old covered with figured mohair. Six Oriental and five domestic rugs are all of the finest. Owner returning East for future residence. Positively no goods shown until day of sale. And remember the date—NOV. 13. Better and more thorough description of this fine sale will be given in next Sunday's Times.

STROUSE & HULL, Auctioneers. 325 Story Bldg. Main 8274; 62705.

AUCTION!

Fine Household FURNITURE and RUGS

209 South Mariposa Ave.

Take Western Ave. car, get off at Third and Mariposa, walk one block north.

MONDAY, NOV. 6th,

At 10 o'Clock A.M.

Consisting of elegant mahogany parlor suite, oak dining suite, fine mahogany bedroom furniture, oak and mahogany bookcases, fine lot of books, two 9x12 rugs, small rugs, feather bed, rockers, chairs, pictures, china, glassware, silverware, draperies, gas range, kitchen furniture and utensils, dishes, etc.

THOS. B. CLARK, Auct.

AUCTION

J. J. SUGARMAN

AUCTION & COMMISSION HOUSE

General Auctioneer.

Furniture, Merchandise, Fixtures.

142-148 N. SPRING ST.

113-115 COURT ST.

Phone. M. 3114.

Get in Ahead.

Telephone your Sunday ads. to The Times Friday or early Saturday.

The Los Angeles Times carries the story of your goods, and presents your appeal to a vast army of readers who are able to buy advertised articles, and who, on account of believing in this paper, are predisposed in favor of its advertisers.

The purchasing power behind The Times' circulation makes this paper the supreme selling force for merchants, brokers, agents and general tradesmen, and no advertiser can get his proportionate share of business without using its columns.

Sacred Concert Today

2 to 4 — 8 to 10

Broadway Flower and House Beautiful Show, 237-239 South Broadway. Inspiring Music, Gorgeous Flowers, Beautiful Home Decorations.

Don't Miss It.

HELP! HELP!

This is an S. O. S. call! I want $30,000 and I want it quick. They say that every Banking institution in this city is overflowing with money, so it looks like I might get what I want when it is known what I have to offer.

I don't care whether I get this money from one man or six or a dozen men. The protection is the same for the little fellow as for the big one.

LISTEN!

I have buyers ready—orders signed—amounting to $150,000. I guarantee to fill them for $30,000—and do it in five months. If you will advance the money for that length of time I will return every cent of it to you out of the first returns, and give you one-half of my profits besides—That's two for one, or $60,000 velvet and your money back. Sounds too Good?

Well, I can show you!

Here are the fellows I don't want to hear from: The one who has a "Friend who might be interested." The would-be promoter who is looking for information. The one who wants more than a half interest. That's absolutely my limit and I won't listen to anything else. The one who wants the best chance of his life to make big money and a mortgage on half the county besides. Applications from pawnbrokers not desired.

What I do want is a fellow of the fifty-fifty sort who has some money and is willing to take a reasonable chance with big returns in sight. How much can you put in if it looks good to you? For interview address

V, Box 362, T. B. O.

FIVE MINUTES! NO INDIGESTION, NO GAS OR ANY STOMACH MISERY

Don't suffer! Here's the quickest, surest relief known for Dyspepsia, Sourness, Heartburn or an Upset Stomach—Try it!



Wonder what upset your stomach—which portion of the food did the damage—do you? Well, don't bother. If your stomach is in a revolt; if sour, gassy and upset, and what you just ate has fermented into stubborn lumps; your head dizzy and aches; belch gasses and acids and eructate undigested food; breath foul, tongue coated—just take a little Diapepsin and in five minutes you will wonder what became of the indigestion and distress.

Millions of men and women today know that it is needless to have a bad stomach. A little Diapepsin occasionally keeps the stomach regulated and they eat their favorite foods without fear.

If your stomach doesn't take care of your liberal limit without rebellion; if your food is a damage instead of a help, remember the quickest, surest, most harmless relief is Pape's Diapepsin, which costs only fifty cents for a large case at drug stores. It's truly wonderful—it digests food and sets things straight so gently and easily that it is astonishing. Please don't go on and on with a weak, disordered stomach; it's so unnecessary.

GIRLS! LOTS OF BEAUTIFUL HAIR

25-cent bottle of "Danderine" makes hair thick, glossy and wavy.

Removes all dandruff, stops itching scalp and falling hair.



To be possessed of a head of heavy, beautiful hair, soft, lustrous, fluffy, wavy and free from dandruff is merely a matter of using a little Danderine.

It is easy and inexpensive to have nice, soft hair and lots of it. Just get a 25-cent bottle of Knowlton's Danderine now—all drug stores recommend it—apply a little as directed and within ten minutes there will be an appearance of abundance, freshness, fluffiness and an incomparable gloss and luster, and try as you will, you can't find a trace of dandruff or falling hair; but your real surprise will be after about two weeks use, when you will see new hair—fine and downy at first—yes—but really new hair—sprouting out all over your scalp—Danderine is, we believe the only sure hair grower, destroyer of dandruff and cure for itchy scalp and it never fails to stop falling hair at once.

If you want to prove how pretty and soft your hair really is, moisten a cloth with a little Danderine and carefully draw it through your hair—taking one small strand at a time. Your hair will be soft, glossy and beautiful in just a few moments—a delightful surprise awaits every one who tries this.

PINK BOLL WORM DOWN IN MEXICO.

[BY A. P. NIGHT WIRE.]

CALEXICO (Cal.) Nov. 4.—Following a recent visit of a number of the Federal Horticultural Board to Calexico, the local customhouse was notified by telegraph today by C. L. Marlatt of Washington, D. C., chairman of that board, that a quarantine on all cotton from Mexico, except from the Imperial Valley, in Lower California, had been established.

The pink boll worm has been found in the Laguna district, in Mexico, Mr. Marlatt telegraphed, and for that reason entry of either cotton or cottonseed through any port of entry but this is prohibited.

Growers are warned here that introduction of cotton or cottonseed from other Mexican districts than Lower California will result in an immediate embargo being placed on all Imperial Valley cotton.

Coronado Agency, 527 Spring st. Phones, A2789, Main 3917.—[Advertisement.

ELECTRIC WINKS IF HUGHES WINS.

[LOCAL CORRESPONDENCE.]

SANTA MONICA, Nov. 4.—Five "winks" of electric lights in the homes in Venice and Santa Monica will announce the election of Charles Evan Hughes to the Presidency. The Southern California Edison Company, desiring to serve its consumers, will "wink" the electric lights. It was announced that Sherman, Sawtelle and The Palms would also be included in the service.

So as to be nonpartisan, the company has agreed to flash the lights three times if Wilson is elected, and in that way the Democrats will have a chance to count to three anyway.

Reservations are growing heavier. Made yours? "Hotel del Coronado."—[Advertisement.

WHO'S THIS STRANGER?

Soft-footed Person Haunts Courts: Rouses Curiosity.

Said one of the judges of the Superior Court last week:

"I felt like inviting him to have a seat in the front pew."

This remark seems cryptic, but it expresses the feeling of officials around the Courthouse, who are very much exercised over a mysterious man who seems to have no particular business in the courts, but is almost omnipresent. He is a soft-footed, close-mouthed individual, and whether he is an innocent party or is snooping around to pick up information to be used against the judges and the other officials is a serious question and causing no little feeling.

MILES OF PAVING FOR SEAL BEACH.

[LOCAL CORRESPONDENCE.]

SEAL BEACH, Nov. 4.—Enthusiasm marked the meeting of the Board of Trustees last night when petitions were presented by the Bayside Land Company and individual property owners for the paving of three miles of streets in the City of Seal Beach. The cost will be over $100,000. It is expected that work will start within ninety days.

Don't Procrastinate.

Telephone your Sunday ads. to The Times Friday or early Saturday.

Washington.

NEW PROCESS TO MAKE COAL.

Waste of Paper Factories Basis of the Idea.

Norwegian Interests Plan an Exploiting Company.

Thought to be Practicable by Capital Experts.

[BY A. P. NIGHT WIRE.]

WASHINGTON, Nov. 4.—Manufacture of coal from waste materials of paper factories—an industry which holds forth promise of reducing the cost of paper and furnishing, at small cost, an excellent substitute for coal as fuel product, is described in a report made public today by the Department of Commerce from American Consul General Dennison at Christiania, Norway. The project is said to be practicable and an exploiting corporation already has been formed by Norwegian interests.

Department officials were keenly interested in the report and discussed whether such a project could not be undertaken successfully in the United States, particularly in paper-producing localities, and pointed out that if this were done it might provide some relief from the theatened coal famine and prove valuable to paper manufacturers.

The inventor of the coal is named by Consul Dennison as R. V. Strelenert, a Gothenburg engineer. The process is said to be that of producing coal in powder form from sulphite lye.

"It is stated that this process," the report says, "produces a 'coal powder' almost equal in calorific value to first-class coal—namely 6900 calories against 7000 in the case of the best English coal. The process has been tested and proved to the satisfaction of Norwegian interests. A company under the title of Sulphite Coal Limited has been formed with a minimum capital of $428,300 to exploit it.

"It is estimated that if the coal powder is made of all the sulphite lye refuse of Norway 30 per cent. of the imported coal will be replaced."

PINK BOLL WORM IS NOW WITH US.

[BY A. P. NIGHT WIRE.]

WASHINGTON, Nov. 4.—A pink boll worm, most destructive cotton pest known, has appeared for the first time in North America. The Department of Agriculture announced today that worms had been discovered in Northern Mexico, where their presence, the department says in an official announcement, "constitutes one of the greatest menaces which has come to the American industry in its history."

Importation from Mexico of cottonseed, cottonseed hulls and seed cotton is prohibited under an order issued late today.

Plans.

FIRM FOR DIVORCE.

Mrs. Robert P. Troy Declares She has Sufficient Grounds, and Son Adds Denial of Alleged Conspiracy to that of Mother and Sister.

The divorce suit of Mrs. Robert P. Troy against her husband, a San Francisco attorney and former secretary of the Democratic Central Committee, will be filed Wednesday, according to present plants as announced last night.

William S. White, son of Mrs. Troy by her former marriage to the late Senator Stephen M. White, returned from San Francisco and added his denial to that of his mother and sister, Hortense S. White, as to the alleged conspiracy. He will leave today for the north to confer with Mr. Troy.

Mrs. Troy is firmly resolved to secure a divorce from her husband, who was formerly a stenographer employed by Senator White. It is understood San Francisco attorneys are working with Mr. Troy endeavoring to convince him of the advisibility of letting the suit proceed without vigorous contest.

"If Mr. Troy fails to see the light," she said last night, "and desires publicity in the matter, it will be a comparatively easy matter for my attorney to amend the complaint. I do not care to state anything further about that part of it, however other than to say I have sufficient grounds on which to base my suit."

MUSIC TEACHERS MEET.

Plan for Southern California Association is Launched.

A meeting of the Los Angeles County and City Public School Music Teachers' Association was held last evening at Christopher's. Vernon Spencer and Miss C. Otten were guests. Miss Groves of Manual Arts, chairman of the Music Committee for the teachers' institute, gave an outline of the musical events. A movement was started looking toward a Sountnern Californi[illegible] school music teachers' association to include the eight counties.

Prof. Dykema of the music department at the Universit[illegible] Wisconsin has accepted the invitation of the members of the association to be their guest institute week. Prof. Dykema has charge of the music tor that event.

DINNER FOR OFFICERS.

Col. Lankershim Entertains Cavalrymen of State Service.

Officers of the First Squadron of Cavalry, N.G.C., were guests of honor at an informal dinner tendered them by Col. J. B. Lankershim last night at the Lankershim Hotel. Col. Lankershim, who was formerly connected with the adjutant-general's office, takes particular interest in the cavalry service as he was the first captain and a charter member of Troop D, the local cavalry organization.

Attending the banquet were Maj. A. B. Dockery, commanding the First Squadron; Capt. C. E. Turner, M.C., N.G.C.; Lieuts. D. E. Barney and H. R. Gimble, Veterinarian J. P. Nichols and officers of Troops A, B, C and D, including Capts. H. H. Sydenham, E. J. Hardy, James Gunn and Lieuts. E. L. Burns, G. S. F. Davis, C. S. Pixley, Ray Rogers and L. A. Bowland.

Opinions Split.

(Continued from Second Page.)

this and believe that it can be put in during the ensuing winter. It is estimated that this will require an outlay of approximately $300,000. In this connection, a silt basin below the new intake is proposed, with a plant for pumping out the settled silt into the Colorado River. In the event this district should find it advisable to connect up with the Laguna Dam, we believe we should still have to maintain the proposed new heading, as a matter of safety. As to the greater Yuma project, undoubtedly it will cause much discussion, and some good may come of this."

BY BANK PRESIDENT.

Frank B. Fuller, president of the El Centro National Bank:

"It's an old saying that with money, mules and hoboes you can build most anything. This project sounds so big that it certainly will require a lot of consideration before all its details can be grasped. The proposed opening of such a vast area of new lands, however, is highly appealing and I hope it will be fully investigated."

M. W. Conkling, former attorney for the Imperial irrigation district:

"If the plan proves practicable, after engineers have made thorough investigation, then Yuma Valley and Imperial Valley, and not the Reclamation Service, should carry through the project. If it is as big as is indicated by the superficial plan, then it is well worth serious consideration, from the viewpoint alone of the big area of lands it would bring under irrigation—but if it is practicable, the people ought to build it themselves. A $20,000,000 outlay for the reclamation of such an area of land as is suggested is well worth while."

J. B. Parazette, one of the pioneer realty men of Imperial Valley:

"If the engineers' investigation proves it can be carried through, this will be one of the greatest reclamation schemes ever evolved in America, with almost immeasurable results possible in the irrigation of rich lands now desert."

IMPRESSIVE SERVICE AT BOELKE FUNERAL.

[BY ATLANTIC CABLE AND A. P.]

BERLIN, Nov. 4 (via Sayville.)—In its account of the funeral of Capt. Boelke, Germany's most famous aviator, the Lokal Anzeiger says that at the grave, Lieut.-Col. Thomsen, chief of the German aerial fleet, made the solemn promise in the name of his comrades and the disciples of the dead aviator, "I shall become a Boelke."

The streets of Dessau, Capt. Boelke's home town, were thronged. A squadron of aviators flew along the route of the funeral procession to the cemetery.

An eyewitness account of the death of Capt. Boelke was given out today by the Overseas News Agency, as follows:

"Capt. Boelke met with the accident in which he was killed at 5 o'clock on the afternoon of October 31. He had just disabled a hostile machine in a fierce aerial combat. At the conclusion of the battle another German airplane touched Boelke's machine and a part of a plane of the latter was torn off.

"Capt. Boelke descended swiftly in a narrow spiral for some distance, but when at the height of about 200 yards his machine suddenly fell. The body of the aviator was not touched by projectiles. After having defeated forty adversaries, an accident terminated his life. He died unvanquished."

Pride.

BEAUTIFY CULVER CITY.

Give Masquerade Ball to Awaken Enthusiasm Among Its Residents—Pepper Trees to be Planted on Highway to Los Angeles.

With the object of unifying the residents of the section and bringing about a city beautiful, the women of Culver City last night gave a masquerade ball at the Beardsley Automobile Company Building, with more than 500 persons in attendance. Approximately $250 was raised and will be expended in planting trees and flowers about Culver City.

The ball was the first of a series of affairs which will be given by the women to aid in the beautifying of the little town. Practically all of the people residing in the district between Los Angeles and Venice attended the affair last night and a great deal of enthusiasm was aroused. A movement will soon be started to plant large pepper trees upon each side of the highway from Los Angeles to Venice, as it runs through Culver City.

"We are trying to make the city more attractive," said Harry H. Culver last night. "We hope shortly to have trees and flowers planted through the city, our intention being to make the place as handsome as possible through the employment of natural plants and flowers."

TAKES ADVANTAGE.

Confidence Man Demands Money for Home Products Week.

Taking advantage of the exhibit of Home Products Week, to be held from the 13th to the 18th inst., some unknown crook has been visiting the various manufacturers passing as the representative of the Chamber of Commerce and making money demands for their window space.

Through the efforts of the Chamber of Commerce the merchants of the city offered their windows free to the various manufacturers in which to exhibit their wares, and it was not until late yesterday that it became known at the Chamber of Commerce that some crook was trying to work a game on the manufacturers. The matter probably will be reported to the police, and if the man is caught, Francis Marshall of the Chamber of Commerce last night said, he will be prosecuted to the full extent of the law.

SHOW APPRECIATION.

Jacoby Brothers' Employees Present Flag as Regard for Park.

As a mark of appreciation for the recreation park recently set aside for them by their employers, several hundred employees of Jacoby Brothers' Department Store yesterday presented the firm with an expensive silk flag. The presentation was made by Mrs. Midge Robertson. G. I. Jacoby responded for the firm.

Supt. Levitt presided at the ceremony and made the opening address. Mrs. Sadie Marks and Miss Ruth Porter sang patriotic selections. The recreation park was the scene of the ceremony.

Republicans.

GIGANTIC HUGHES CROWD PARADES IN CHICAGO

[BY DIRECT WIRE—EXCLUSIVE DISPATCH.]

CHICAGO BUREAU OF THE TIMES, Nov. 4.—Republicans gave Chicago her greatest political demonstration this afternoon. Twenty-five thousand supporters of Hughes and Lowden paraded through the loop to the music of half a hundred bands, in a whirl of star spangled colors and before what was estimated the greatest crowd that ever turned out in Chicago during any campaign in the history of the city.

The procession left Grant Park at 2:30. As the head of the column emerged over the Van Buren street viaduct, preceded by a line of mounted policemen, there was a shout from the throngs that lined the curbings and sidewalks on both sides of the street.

Due to the forewarning received by Chief of Police Healey, exposing a plot of the Democratic leaders to send thousands of bearers of Wilson banners into the loop as a counter demonstration, no trouble marred the proceedings. There were hundreds of police reserves on hand, but the Democratic mobs failed to appear.

A moving tableau of "the spirit of '76" acted by two men and a [illegible] garbed in the uniforms of Washington's army led the procession. [illegible] carried a banner saying: "We are not too proud to fight."

Other banners carried read: "Don't paint the White House yellow."

"America first. Hughes best. Wilson never again."

"Our new flag, a bottle of ink."

At Monroe street the parade was delayed fifteen minutes because a number of musicians of the Chicago band, J. E. Weil, leader, refused to march because there were non-union players. The wrangle was hastily patched up.

Democratic candidates made frantic attempts to take advantage of the immense assembly of people, advance their own campaigns. [illegible] were hundreds of banners saying "We want Wilson." Gov. Dem[illegible] managers sent band wagons through the streets and engaged "[illegible]" to dance on the corners in an effort to entice the spectators to the Democratic meeting at Cohan's Grand Opera house.

But it was evident that the organizers had gathered to witness the Republican parade, as they gave [illegible] Democratic clowns, dancers [illegible] band wagons scant attention.

Estimate.

ILLINOIS LABOR VOTE PREDICTED FOR HUGHES

[BY DIRECT WIRE—EXCLUSIVE DISPATCH.]

NEW YORK BUREAU OF THE TIMES, Nov. 4.—Neither the labor vote nor the women's vote is to change Illinois from a strong Republican State in the opinion of William G. Edens, secretary of the Central Trust Company of Illinois, who called at Republican headquarters today. Mr. Edens, who, at one time, was an official of the Brotherhood of Railway Trainmen, and has a wide acquaintance among labor leaders in different parts of the country, declared that there has been a strong swing towards Hughes in Chicago and Illinois within the last week, which will land the Republican candidate safely Tuesday.

"The attempt of the officers of the railroad brptherhoods to deliver the votes of the railroad men to [illegible] is reacting," said Mr. Edens. "[illegible] may be some slight defection [illegible] the trainmen as a result of the Adamson law, but it will have [illegible] effect on the result of the [illegible]. I have talked with a number of [illegible] ficers of railroad unions in the [illegible] week or so and I find that they [illegible] up in arms against the natio[illegible] ficers for attempting to [illegible] them politically. They are [illegible] picious of the so-called eight-[illegible] law, but are more resentful over [illegible] way their officers have attempted [illegible] deliver them to Wilson.

"The claims of the Democratic leaders that the women's vote in Illinois will be overwhelmingly for Wilson are not based on fact. I have talked with a great many women voters who are enthusiastic for Hughes and the entire Republican ticket. Illinois may be [illegible] placed in the Republican column of that I am sure."

Clinton W. Roberts.

ALLEGED LAND SWINDLER BREAKS JAIL IN TEXAS

CLINTON W. ROBERTS, one of the first of the gang of alleged land swindlers arrested in connection with local operations, who was sent to Kingsville, Tex., to stand trial there, escaped from prison by removing several bars from his cell window, according to advices received here yesterday morning by Sheriff Cline.

Sheriff J. S. Scarborough of the Texas community and deputies in automobiles, on horses and afoot, are scouring the adjacent country.

Roberts is alleged to be one of the smoothest individuals in land frauds since the days of Dr. Grant Lyman, now serving time in a Federal prison for improper use of the mails.

Roberts was originally arrested after an indictment had been brought against him by the [illegible] grand jury, about five months [illegible]. He was found in San Francisco [illegible] brought here, but owing to [illegible] flaws in the information filed [illegible] him was released to the Texas [illegible] thorities, where most of his [illegible] operations centered.

He is said to have dealt in [illegible] ulent deeds, abstracts and [illegible] documents, some of which also [illegible] found in the mass of [illegible] brought before the local authorities in connection with the [illegible] against Robert Connelly, the [illegible] realty operator now in the County Jail awaiting trial in the Superior Court.

Authorities in all parts of the country have been notified of Roberts's escape. From the meager details furnished in the information wired here he had an accomplice who waited outside the jail in an automobile and dashed away with the prisoner.

Downtown Fatality.

ELDERLY WIDOW KILLED BY AUTO; DRIVER HELD

HURLED to the pavement and then run over, Mrs. Kate L. Ferris, about 60 years of age, living at No. 121 North Bunker Hill avenue, was killed early last night at First street and Bunker Hill avenue by an automobile owned and driven by Fred Brazelton, a printer of No. 703 West First street.

The accident, Brazelton and his wife, who was in the automobile, declared to Police Detectives White and Parsons, was unavoidable. Brazelton was arrested on suspicion of manslaughter. He will be held without bond awaiting a Coroner's inquest.

Mrs. Ferris, according to several witnesses, was crossing First street at Bunker Hill avenue, from the north. Brazelton was driving south on First street. The automobile, which was making about 20 miles an hour, failed to stop and Mrs. Brazelton stepped from the curb to the street. After striking the woman Brazelton did not stop his machine, and the front wheels ran over the victim's body.

Although Brazelton rushed the unconscious woman to the Receiving Hospital, she died before arriving there. The body was taken to the Button morgue.

Mrs. Ferris was a widow. She leaves one son, who is in Mexico.

RUSSIAN LOAN NOW COMPLETED.

[BY A. P. DAY WIRE.]

NEW YORK, Nov. 4.—The completion of negotiations with the Russian government for a $50,000,000 five-year 5½ per cent. loan by a banking syndicate headed by the National City Company, which is controlled by the National City Bank, brings the total borrowings here of foreign countries with the exception of South America to more than $2,000,000,000.

Negotiations for the present Russian loan covered a period of more than three months and at one time, it is said, a loan of as high as $150,000,000 was considered by American bankers. The former Russian loan established a credit in this country, for $50,000,000 which was to run for three years. Simultaneously the Russian government established a Petrograd credit of 150,000,000 rubles in favor of the banking group at a fixed ratio of three rubles to $1.

Part of the present loan, it is understood, will be used in paying for a portion of the $50,000,000 railroad equipment order placed with American manufacturers about two months ago.

Associated with the National City Bank in the negotiations are J. P. Morgan, the Guarantee Trust Company, Kidder, Peabody & Co., and Lee, Higginson & Co. The loan will be a direct obligation of the imperial Russian government. Among the details yet to be completed is the price at which the loan will be offered to the public. The yield on the last loan was a little more than 6½ per cent.

Be an Early Bird.

Telephone your Sunday ads. to The Times Friday or early Saturday.

AUSTRIANS LOSE THOUSANDS OF MEN

[BY ATLANTIC CABLE AND A. P.]

LONDON, Nov. 4.—In the two days of the new Italian offensive, the Austrians lost 25,000 men according to a dispatch from Rome to the Wireless Press. The losses are said to have been distributed as follows: Killed, 10,000; wounded, 20,000; taken prisoners, 9000.

Fine weather favors the Italian advance, which continued yesterday over a more extended area.

The arrival on the battle front is reported of Kaiserjaeger regiments from the Tyrol, and Hungarians from the Rumanian front.

CONSCRIPTION IS GAINING IN FAVOR

[BY PACIFIC CABLE.]

MELBOURNE (Australia) Nov. 4 (via London.)—While returns from the conscription referendum are still incomplete, the majority in opposition to the proposition is growing reduced daily.

MRS. STIEGLITZ DEAD.

[LOCAL CORRESPONDENCE.]

LOS ANGELES HARBOR, Nov. 4.—Mrs. Bessie Scrogza-Stieglitz, wife of Henry Stieglitz, pioneer attorney and former justice of the peace of San Pedro, died yesterday in Los Angeles of pneumonia.

The funeral will be held Monday at 2 p. m. from the family home, 936 Center street, San Pedro. Interment will be made at the Los Angeles crematory.

Good auto roads to Coronado. Many points of interest en route. [Advertisement.

The News

Killed Instantly.

BOQUEL MEETS FLIGHT DEATH.

Drops One Thousand Feet to Exposition Grounds.

He was Executing His Famous "Corkscrew."

Leaves Wife and One Child in San Francisco.

[BY A. P. NIGHT WIRE.]

SAN DIEGO, Nov. 4.—Making a "corkscrew" high in the air with his aeroplane in which he has electrified thousands with his flights at the exposition here, Joe Boquel, daredevil aviator, fell to his death shortly before 4 o'clock this afternoon when his machine plunged to earth from an altitude of one thousand feet.

Boquel fell inside the exposition grounds just north of the Cabrillo bridge. Guards and spectators rushed to the spot and found the aviator's body crushed badly. Death was instantaneous.

Opinions differ as to cause of accident and it will never be known just what caused his fall. He had finished writing "Farewell" in the air and then made about a dozen "corkscrew" turns downward over a canyon.

He seemed to be preparing to give the crowd another thriller by going down into the canyon and out of it and may have not gauged his distance correctly.

Army aviators who saw the flight and examined the wrecked machine afterwards could not determine the reason for the fall. Whether the engine, which had given trouble before, failed him, whether he became dizzy and lost his bearings or whether it was the suction of the air in the canyon that drew the machine down out of his control, will never be known.

Lieut. H. A. Dargue, aviation instructor at North Island, Lieut. Seth Cook and Lieut. W. C. Ryan, all aviators, saw the accident and were among the first to examine the machine. Dargue believes that Boquel became dizzy; lost his bearings and was unable to right the machine.

In five minutes more Boquel would have been presented with a gold medal by President Davidson who was standing on the field waiting to give the aviator the medal as the greatest aviator that had visited the fair, when he fell to his death.

Boquel, known as the "sky dragon" on account of his spectacular and hazardous performances in the air, was 32 years of age. He was born in Normandy, France.

Boquel took up flying first in 1912. Silas Christofferson, the aviator, who fell to his death in Northern California just a few days ago, was his instructor. Last summer Boquel began exhibition flying at Seal Beach, Los Angeles.

Boquel was from a section of France which produced many aviators. He was recognized as the most daring flyer in America and predicted a few days ago that a biplane would soon be driven from San Diego to New York City in forty hours.

Boquel was married, his wife and young daughter residing in San Francisco.

J. Robinson Hall, the aviator, who some time ago returned from Germany, last night stated that of the five aviators who were with the San Francisco exposition, Smith was the only one remaining alive.

"Tony Janus," said Hall, "is gone. Silas Christofferson met his fate at Redding, Beachey ended his career early in the days of the exposition, and Petrixino, another daring stunt man, is no more, having lost his life in the bay before yesterday at Buenos Aires, South America.

"It is all the result of performing stunts. In the war not to exceed 5 per cent. are killed, while in the exhibition game the loss will run 50 per cent. I do not believe the public cares for these stunts and I am sure that it is a needless waste of life. I am opposed to the exhibition aviation game. It should be stopped."

BLIND SENATOR GORE TALKS IN PASADENA.

[LOCAL CORRESPONDENCE.]

PASADENA, Nov. 4.—United States Senator Gore of Oklahoma addressed an audience of about 600 people yesterday afternoon in Library Park, giving a review of the Democratic administration and urging his hearers to support President Wilson.

He was introduced by Mrs. Elisabeth Boynton Harbert, who has been active in public life for almost a century. Before the arrival of the blind orator, who was a few minutes late in getting over from Los Angeles, the audience was entertained by Dr. Z. T. Malaby, Democratic leader and polo player.

"Mr. Wilson is standing for election on the constructive legislation of his administration," Senator Gore declared. "The Democrats have done so much that they have left the Republicans nothing to do except complain."

The social center of the Southland "Hotel del Coronado." — [Advertisement.

IMPERIAL GETS MANY GOATS.

Big Bunch Comes from Lower California and will be Fattened for Meat.

[LOCAL CORRESPONDENCE.]

CALEXICO, Nov. 4.—Imperial Valley's hoards of 2000 ostriches are temporarily of little interest to residents because of the arrival from Lower California of a herd of 1000 goats.

Lee Little remover the goats from across the international boundary line to place them on his ranch near Calipatria. They will be fattened and sold for meat to the packing-house people.

Republicans.

HUGHES CROWD ADES IN CHICAGO.

WIRE—EXCLUSIVE DISPATCH.]

OF THE epublican eatest po- afternoon. porters of paraded music of a whirl of efore what est crowd icago dur- history of

nt Park at he column ren street of mount- s a shout lined the both sides

received by exposing a leaders to s of Wil- as a coun- ble marred were hun- en hand. failed to

the spirit

Estimate.

LABOR VOTE CTED FOR HUGHES.

WIRE—EXCLUSIVE DISPATCH.]

OF THE either the women's from a the opin- secretary of any of epublican Edens, official of y Train- naintance different ared that ewing to- nd Illi- which will ate safe-

ers of the eliver the

Clinton W. Roberts.

LAND SWINDLER KS JAIL IN TEXAS.

one of alleged in con- ns, who Tex., to om pris- rs from to ad- morn- of the uties in d afoot. country. one of in land Grant a Fed- e of the arrested d been

owntown Fatality.

WIDOW KILLED O; DRIVER HELD.

nt and Kate L. of age. er Hill t night r Hill ed and printer

and his mobile. White ididable. epicion e held roner's

AUSTRIANS LOSE THOUSANDS OF MEN.

TED.

com- n the 0,000,- an by by the ich is City owings h the more

Rus- more time, $150,- erican n loan ountry, on for the ed a 00,000 anking rubles

it is saying r rail- with t two

l City J. P. Com- and loan f the ment. com- the public. a lit-

of "76" acted by two men and a boy garbed in the uniforms of Washington's army led the procession. They carried a banner saying: "We were not too proud to fight."

Other banners carried read: "Don't paint the White House yellow."

"America first, Hughes next, Wilson never again."

"Our new flag, a bottle of ink."

At Monroe street the parade was delayed fifteen minutes because a number of musicians of the Chicago band, J. E. Weil, leader, refused to march because there were non-union players. The wrangle was hastily patched up.

Democratic candidates made frantic attempts to take advantage of the immense assembly of people to advance their own campaigns. There were hundreds of banners stating, "We want Wilson." Gov. Dunne's managers sent band wagons through the streets and engaged "niggers" to dance on the corners in an effort to entice the spectators to his noonday meeting at Cohan's grand opera house.

But it was evident that the spectators had gathered to witness the Republican parade, as they gave the Democratic clowns, dancers and band wagons scant attention.

of votes of the railroad men to Wilson is reacting," said Mr. Edens. "There may be some slight defection among the trainmen as a result of the Adamson law, but it will have little effect on the result of the campaign. I have talked with a number of officers of railroad unions in the last week or so and I find that they are up in arms against the national officers for attempting to deliver them politically. They are suspicious of the so-called eight-hour law, but are more resentful over the way their officers have attempted to deliver them to Wilson.

"The claims of the Democratic leaders that the women's vote in Illinois will be overwhelmingly for Wilson are not based on fact. I have talked with a great many women voters who are enthusiastic for Hughes and the entire Republican ticket. Illinois may be safely placed in the Republican column of that I am sure."

brought against him by the local grand jury, about five months ago. He was found in San Francisco and brought here, but owing to technical flaws in the information filed against him was released to the Texas authorities, where most of his alleged operations centered.

He is said to have dealt in fraudulent deeds, abstracts and similar documents, some of which also were found in the mass of evidence brought before the local authorities in connection with the charges against Robert Connelly, the elderly realty operator now in the County Jail awaiting trial in the Superior Court.

Authorities in all parts of the country have been notified of Roberts's escape. From the meager details furnished in the information wired here he had an accomplice who waited outside the jail in an automobile and dashed away with the prisoner.

Mrs. Ferris, according to several witnesses, was crossing First street at Bunker Hill avenue, from the north. Brazelton was driving west on First street. The automobile which was making about fifteen miles an hour, failed to stop when Mrs. Brazelton stepped from the curb to the street. After striking the woman Brazelton did not stop his machine, and the front wheels ran over the victim's body.

Although Brazelton rushed the unconscious woman to the Receiving Hospital, she died before arriving there. The body was taken to the Button morgue.

Mrs. Ferris was a widow. She leaves one son, who is in Mexico.

CONSCRIPTION IS GAINING IN FAVOR.

[BY PACIFIC CABLE.]

MELBOURNE (Australia) Nov. 4 (via London.)—While returns from the conscription referendum are still incomplete, the majority in opposition to the proposition is being reduced daily.

MRS. STIEGLITZ DEAD.

[LOCAL CORRESPONDENCE.]

LOS ANGELES HARBOR, Nov. 4.—Mrs. Bessie Scroggs-Stieglitz, wife of Henry Stieglitz, pioneer attorney and former justice of the peace, at San Pedro, died yesterday in Los Angeles of pneumonia.

The funeral will be held Monday at 2 p. m. from the family home at 936 Center street, San Pedro. Interment will be made at the Los Angeles crematory.

Good auto roads to Coronado. Many points of interest en route.—[Advertisement.

The News From South of Tehachepi's Top

Killed Instantly.

BOQUEL MEETS FLIGHT DEATH.

Drops One Thousand Feet to Exposition Grounds.

Is Executing His Famous "Corkscrew."

Leaves Wife and One Child in San Francisco.

[BY A. P. NIGHT WIRE.]

SAN DIEGO, Nov. 4.—Making a "corkscrew" high in the air with his aeroplane in which he has electrified thousands with his flights at the exposition here, Joe Boquel, dare-devil aviator, fell to his death shortly before 4 o'clock this afternoon when his machine plunged to earth from an altitude of one thousand feet.

Boquel fell inside the exposition grounds just north of the Cabrillo bridge. Guards and spectators rushed to the spot and found the aviator's body crushed badly. Death was instantaneous.

Opinions differ as to cause of accident and it will never be known for what caused his fall. He had finished writing "Farewell" in the sky and then made about a dozen corkscrew turns downward over a cliff.

It seemed to be preparing to give the crowd another thriller by going back into the canyon and out of it and may have not gauged his distance correctly.

Army aviators who saw the flight and examined the wrecked machine afterwards could not determine the cause for the fall. Whether the engine, which had given trouble before, failed him, whether he became dizzy and lost his bearings or whether it was the suction of the air in the canyon that drew the machine down out of his control, will never be known.

Lieut. H. A. Dargue, aviation instructor at North Island, Lieut. Ben Cook and Lieut. W. C. Ryan, fellow aviators, saw the accident and were among the first to examine the body. Dargue believes that Boquel became dizzy, lost his bearings and was unable to right the machine.

Five minutes more Boquel would have been presented with a gold medal by President Davidson who was standing on the field waiting to give the aviator the medal as the greatest aviator that had visited San Diego, when he fell to his death.

Boquel, known as the "sky hawk" on account of his spectacular and hazardous performances in the air, was 32 years of age. He was born in Normandy, France.

Boquel took up flying first in 1911, Dillas Christofferson, the aviator who fell to his death in Southern California just a few days ago was his instructor. Last summer Boquel began exhibition flying at Seal Beach, Los Angeles.

Boquel was from a section of France which produced many aviators. He was recognized as the leading flyer in America and produced a few days ago that in Europe would soon be driven from the air. He came to San Diego to New York City in forty hours.

Boquel was married, his wife and a young daughter residing in San Francisco.

J. Robinson Hall, the aviator, who some time ago returned from Europe, late n'ght stated that of the five aviators who were with the San Francisco exposition, Smith was the only one remaining alive.

"Tony Janus," said Hall, "is gone, Dillas Christofferson met his fate at Rockaway Beachey ended his career only in the days of the exposition, Chevrolet Martinso, another daring stunt man is no more, having lost his life in a fall before yesterday at Buenos Aires, South America.

"It is all the result of performing stunts. In the war not to exceed per cent. are killed, while in the exhibition game the loss will run 90 per cent. I do not believe the public cares for these stunts and I know that it is a needless waste of life. I am opposed to the exhibition game. It should be stopped."

Joe Boquel, aviator,

Meets Instant Death.



Who fell one thousand feet at San Diego yesterday afternoon, landing upon the exposition grounds and whose body was crushed into an unrecognizable mass. He was performing a daring aviation "stunt" before a large crowd.

Santa Monica.

BODY FOUND.

Police are Baffled as to Ocean Surf Mystery, in Which Body of a Man Believed to be Kerolsky is Found—Had Two Bank Books.

[LOCAL CORRESPONDENCE.]

SANTA MONICA, Nov. 4.—Did a man, believed to be Stanley Kerolsky, end his life rather than face trial in Los Angeles on a charge of vagrancy?

That is a question the police of Santa Monica are unable to solve, though the body of a man believed to be Kerolsky was found floating in the surf south of the Long Wharf this morning by A. P. Young, manager of the Topango stage line. He notified the police.

According to information obtained by the police Kerolsky was arrested in Los Angeles Tuesday in a raid on a rooming-house. He is said to have put up $500 bail and retained an attorney.

In the man's pockets were two bank books, one showing deposits in the Los Angeles Trust and Savings Bank for $3100 and the other on the First National Bank for $1000.

Attorney Frank Rouse of Los Angeles, whose business card was found in the man's clothes, said that he had a client by the name of Kerolsky. On the reverse side of the card was the notation, "November 9, 2 o'clock," which is believed to be the date of the trial.

The man weighed about 180 pounds, was 35 years old, 5 feet, 7 inches tall and wore a blue serge suit of good quality. The coat of the suit was missing, but no importance was attached to this. There were no marks of violence on the body.

The Sheriff's office and the Coroner were notified and an inquest will probably be held Monday.

Schools and amusements for the "kiddies"—"Hotel del Coronado."—[Advertisement.

Pasadena.

MASCOT FOR WETS.

They Secure a Goat Named Hilda, Who has the Added Feature that Under no Circumstances will She go "Dry."—Gives Two Quarts.

[LOCAL CORRESPONDENCE.]

PASADENA, Nov. 5.—Just at the last moment of the campaign when the local "drys" are feeling confident of victory, "wets" come forward with a dark-horse mascot in the form of a goat—Hilda, by name—which, they claim, will turn the tide. The goat is peculiarly fitted to be an emblem of the "wets." She won't go dry.

"You are kidding us," one of the "drys" exclaimed yesterday when informed of the "wets'" coup de maitre.

"You'll see the seriousness of this when the returns come in," was the reply.

According to all of the laws of nature Hilda should be "dry" at this time. Her persistence in remaining in the column of the "wets" is regarded as prophetic of what California intends to do.

Hilda is a prominent member of a goat colony belonging to Mrs. A. L. S. Hansen of No. 251 North Craig street. It was after Mrs. Hansen had told neighbors of the goat's peculiar persistency, that a faction of the "wets" conceived the idea of adopting the animal as their mascot and emblem of victory.

"Hilda has been a precocious animal from the first and manifestly ambitious," Mrs. Hansen said last evening. "Although I was convinced some time ago that she would achieve prominence, of course I had no way of knowing along what channel fame would come. In becoming allgned with a great political movement she has more than come up to our expectations. She is now giving two quarts a day when it should not be so."

For your convenience — Coronado Agency, 527 Spring st.—[Advertisement.

Don't Procrastinate.

Telephone your Sunday ads. to The Times Friday or early Saturday.

Pomona.

AIR-BRAKE PATENT CAUSES ARREST.

POMONA WOMAN CLAIMS TO HAVE BEEN DECEIVED.

She Swears Out a Warrant and States that She Understood Patent had been Sold to Southern Pacific for Two Million Dollars.

[LOCAL CORRESPONDENCE.]

POMONA, Nov. 4.—On a warrant sworn out in the court of Judge E. Barnes at this place Arthur Conklin, long a resident here, was arrested in San Francisco Thursday night.

He is charged with having bunkoed Miss Mabel E. White of 482 West Holt avenue out of $615 on an alleged fake air-brake patent for which she alleges he told her the Southern Pacific Company offered him $2,000,000. He will be brought back here for preliminary examination.

Miss White knew Conklin for years and claims that she was an easy victim when he offered attractive bait.

An occasional week-end at Coronado is a good health investment.—[Advertisement.

SANTA MONICA CASE CONTINUED.

[LOCAL CORRESPONDENCE.]

VENICE, Nov. 4.—So extensive was the testimony to be taken in the case of Alberto Machado, member of a prominent family of that name, accused by Concepcion Abila, a 19-year-old Santa Monica girl, the case was continued today by Justice Rennie until November 13.

An evening in the cafes of Venice, a night of dancing and an auto trip to Playa Del Ray, figure in the evidence. The couples, according to two o fthe girls in the party, Emma Lugo and Molly Urquirez, had refreshments on the beach.

Machado is at liberty on $10,000 bail.

EGG PROFITS ON SMALL LOT.

Van Nuys Workman Proves that There is Good Money in Chickens.

[LOCAL CORRESPONDENCE.]

VAN NUYS, Nov. 4.—That a man can profitably raise poultry on the rear of a lot and care for them himself, in addition to working at his regular employment, has been conclusively proved by C. C. Campbell at Van Nuys. Mr. Campbell is employed nine hours a day at a local lumber yard. During his spare time he and his wife had been caring for 100 pullets, which were just six months old on the first day of October. From that day to the first day of November they laid 1476 eggs or an average of fifteen each.

These eggs were sold for $54.12 in addition to what had been consumed for table use at the Campbell home. The cost of feed for that period was $16.53, leaving $37.59 net for the month.

"This egg money," said Mrs. Campbell, "pays for the daily newspaper which we take, the grocer for his provisions, the merchant for clothes and in fact takes care of all of our current bills. That leaves us the wages to take care of our investments."

IMPERIAL GETS MANY GOATS.

Big Bunch Comes from Lower California and will be Fattened for Meat.

[LOCAL CORRESPONDENCE.]

CALEXICO, Nov. 4.—Imperial Valley's hoards of 2000 ranchers are temporarily of little interest to residents because of the arrival from Lower California of a herd of fine goats.

Los Little remover the goats from across the international boundary line to place them on his ranch near Calipatria. They will be fattened and sold for meat to the packing-house people.

Pomona.

THREE MILLION DOLLAR CROP.

November Sunshine Rapidly Ripening Oranges.

Crop Gives Indication of Being Bumper One.

Medium-sized Fruit Prevails in Pomona District.

[LOCAL CORRESPONDENCE.]

POMONA, Nov. 4.—With a magnificent crop of navel oranges changing from green to gold in the November sunshine, the citrus fruit growers of the Pomona Valley are looking forward to a $3,000,000-harvest this winter.

During the year which closed September 1, the seven co-operative associations in the San Antonio Fruit Exchange, which has its offices here, gathered and marketed $2,615,600 worth of oranges and lemons. Conservative estimates place the crop which is now on the trees at an advance over the last year crop both in quantity and price.

It now appears that the packing associations will not have to contend this year with the handicap of large sizes which interfered seriously with marketing last year's crop. There are abundant indications that the fruit which is now approaching maturity will be of medium size. In some instances there are over-sizes in evidence, but it is not likely that the growers will have more large-sized fruit than the market will want. Few dealers want big oranges—the demand being for a small or medium size—but what big sizes there are on the trees in remote groves will find ready sale among the retailers who are in a position to handle that grade.

H. E. Walcott, manager of the Pomona Fruit Growers' Association which has two orange packing houses and a lemon house here, says he has looked the valley over quite carefully and he believes that there are more oranges on the trees this year; also that the tonnage will be greater than last year even though the fruits are not going to be so large.

SMALL ONES SELL BEST.

"The small orange outsells the big size right along," says he. "The fruit is turning yellow very rapidly under the influence of the favorable weather we have been having, and it looks as though it will mature a little early. We may be able to pick some during the first week in January, although we didn't pick last winter till the 15th or 20th of January. It is my opinion that the fruit will be of splendid flavor this winter. It has been one of the most favorable seasons in recent years. The lemon outlook is excellent and the fruit ought to bring big prices. The crop will be large.

"It looks like the growers ought to clean up a bunch of money this year. If the price of oranges and lemons goes up in proportion to the cost of other fruit, and in keeping with the price of everything to eat, we may expect to rake in a pot of gold before the present citrus crop goes to the ultimate consumer's table."

POCKETS WERE PICKED.

[LOCAL CORRESPONDENCE.]

LOS ANGELES HARBOR, Nov. 4.—Alfred Stelger, who came to Los Angeles recently from Mexico, had his pockets picked while on his way to take a steamer for San Francisco today. Stelger left Los Angeles with $28 and hi ssteamer ticket to board the steamer Rose City. When he got off the car he discovered his pocketbook was gone. Police officers believe his pockets were picked.

Faces As Fair As A Summer's Day

Are Possible If Stuart's Calcium Wafers Are Used for a Short Time After Each Meal.

Many people have been heard to say that they used creams and lotions for years without effect, yet after five or six days of Stuart's Calcium Wafers their complexions were perfectly clear.



"I Got Rid of Blackheads in a Jiffy by using Stuart's Calcium Wafers."

They contain no poisonous drug of any kind, are perfectly harmless and can be taken with absolute freedom, and they work almost like magic. Calcium Sulphide, their principal ingredient, is the greatest blood-cleanser known to science.

No matter how bad your skin may be, Stuart's Calcium Wafers will quickly work wonders with it. It's goodby to blackheads, pimples, acne, boils, rash, eczema and a dirty "filled-up" complexion. You can get a box of Stuart's Calcium Wafers at any drug store at 50 cents a box, and you will be positively delighted with their wonderful effect.

Free Trial Coupon

F. A. Stuart Co., 338 Stuart Bldg., Marshall, Mich. Send me at once, by return mail, a free trial package of Stuart's Calcium Wafers.

Name .....
Street .....
City ..... State .....

Thomas A. Edison

VICTROLAS

Victor "His Master's Voice"

EDISON DIAMOND DISC

COLUMBIAS

Special Notice
to Intending Purchasers of
Victor Victrolas

Edison Diamond Disc, Edison Diamond Amberolas and Columbia Grafonolas!

WE HAVE just completed a large addition to our Phonograph Department with the installation of a number of extra large rooms of generous house size, so that you can hear the phonograph you select.

Just As It Will Sound In Your Own Home!

The large volume of sales in our Phonograph Department has made necessary this increase in our facilities in order to handle our constantly growing phonograph and record business.

In the enlargement of this department we have given our patrons the IDEAL conditions under which to select their phonograph—surroundings and total conditions which exactly duplicate those in the home—offering an exclusive advantage in this respect which the public will be quick to realize and appreciate.

This is just another of those features of SUPERIOR SERVICE for which Barker Bros. Phonograph Department has become famous, and is just another step in the leadership in this line which Barker Bros. have constantly maintained and which makes the Barker Bros. Phonograph and Record Service the VERY BEST IN THE WEST.

Nothing Down on Victrolas!

Just pay for a few records of your own selection and we will deliver the machine you select AT ONCE—then begin to pay NEXT MONTH on EASY MONTHLY PAYMENTS.

Terms As Low As $1.00 a Week!

Victor Victrola Style X, $75.00



Barker Bros
ESTABLISHED 1880
Largest Southwestern Phonograph and Record Dealers.

Sole Agents for Henry F. Miller, Vose, Bradbury, Behning, Brambach Baby Grand, Webster and Laffargue Pianos.

724-738 SOUTH BROADWAY

THREE-MILE RAILWAY BUILT TO SUNSHINE.

[LOCAL CORRESPONDENCE.]

CRAFTON, Nov. 4.—The Southern Pacific today completed the building of its three-mile extension from here to the Greenspot, which will become "Sunshine" as soon as the freight and passenger station-house is built.

The first trains being run over the line are carrying the material to be used in the packing-house, which will be one of the most modern in Southern California.

SAWYER BUSINESS TRAINING SCHOOL
12 WEEKS NIGHT SCHOOL $12
Pitman Shorthand, Typewriting, Bookkeeping, Commercial Spanish, Civil Service Preparatory, Secretarial Courses, Advertising, Retail Salesmanship, etc. under University trained teachers. DAY AND EVENING CLASSES. Call or write for Sixth season.
MISS F. D. SAWYER, Pres. Enroll now.
SCHOOL OF PRIVATE SECRETARIES
F 6360 422 BAKER-DETWILER BLD. MAIN 8725

ARMY and NAVY STORE
526 South Main St.
We Can Save You Money on Traveling Bags and Suit Cases
We carry a big line and good assortment. Prices range from $1.00 to $15.00.

U. S. Army Mackinaws
These coats are made of 24-ounce, all-wool U. S. Army standard melton, in very latest Norfolk style; are water-proof; will wear as good as mackinaws costing you $15.00. Our special price, $8.50.
All-wool plaid Mackinaws in exclusive patterns; price, $9.95.

U. S. Army and U. S. Marine Overcoats
Made of 24-ounce, all-wool melton on the English pattern; are double breasted; lined with special cloth of extra heavy quality; length from 50 to 52 inches. Colors olive, drab and green; $15.00 and $10.00.

U. S. Army Blankets
U. S. Army Blankets, $3.00 to $5.50.
Other Blankets, single and double, $1.95 to $9.50.

U. S. Army Shirts
Made of all-wool serge; strictly U. S. Army Regulation, $2.95. All-wool Flannel Shirts, $1.95 and $2.50.

U. S. Army Shoes
$4.25, $4.50 and $5.00

Middy Blouses for Girls
In blue flannel, blue serge and white drill, with blue flannel collar and cuffs; hand tailored of best materials.
Flannel, $4.00 and $6.25.
Serge, $6.75. Drill, $2.95.

U. S. Army Sweaters, U. S. Underwear, U. S. Rubber Boots, Rubber Coats, Rifles, U. S. Khaki and Wool Breeches.

Free City Delivery. Write for Catalog.

CAL HIRSCH & SONS, A. HARRIS, Mgr.
526 S. Main St.
The largest dealers of Army and Navy Goods in the world.

Dr. RIMMER
For 30 Days Only
Gold Crowns
Porcelain Crowns
Bridgework
Per Tooth.....
Office Hours: 8 to 6; Sundays 10 to 12.
Phone A5822.
$5
DR. RIMMER
652 So. Hill St.

Modern Dentistry
$15—Plates That Fit—$10
Extracting Free With Platework.
Silver Fillings $1
Porcelain Fillings $2
Gold Fillings $3
Teeth Extracted and Filled Absolutely Without Pain. Examinations and Advice FREE. Lady Attendant.
One of Chicago's Leading Dentists.
OWL BUILDING, 7TH & HILL STS.

Schools and Colleges

HOLLMAN Business College
In no sense is this a sensational school, but a sensible, thorough, uptodate business and shorthand school. Prospective students are cordially invited to visit this institution, inspect its excellent equipment and inform themselves as to the strict discipline which prevails, and the thorough, earnest, orderly work which is being done by teachers and students. 1017 South Figueroa, Broadway 2560; 54021.

The Glendora Foothills School,
The Bishop's School for Young Children.
Rt. Rev. Joseph H. Johnson (Bishop Episcopal Diocese of Los Angeles.) President of Board.
A school unique in that it is devoted exclusively to furnishing ideal living and growing conditions for children from 2 to 12 years of age. Treats as a part of education all the activities of daily living. Considers expert observation and direction of physical development as important as mental and social training. Admits pupils for any period of time from a few weeks to all the year round. Is located on an organic ranch and does all school work individually and out of doors.
Mrs. Leadora Whitcomb Dalzell and Miss Alice Erwin Watson, Principals.
Glendora, Los Angeles County, Cal.

Egan School in Moving Picture Acting Now in Session
Evening Class
Students may enter this school at any time.
An Egan diploma is a credential to any director.
Phone or write to Egan School, 1324 So. Figueroa St. Phone 60371.

De Lara School of Language and Literature
Prof. F. De Lara, Director.
(In connection with Egan School of Drama)
Courses in Spanish, French, other languages and literature. Special courses for teachers. The only school of literature on the Coast. Little Theater, 1324 S. Figueroa. Phone 60371.

BACH SCHOOL OF MUSIC
1730 So. Figueroa St. (Next to Auto Club of So. Cal.)
James Washington Pierce, Director. An ideal music school, established six years. Competent instructors in PIANO, VOICE, VIOLIN, 'CELLO. Harmony classes and History of Music classes weekly. Pupils' weekly recitals. Scholarships awarded. Beginners or advanced pupils. Tuition very reasonable. PHONE 21214.

THE SAN DIEGO ARMY AND NAVY ACADEMY
is fully accredited by the Government and by Universities. It has gained unusual recognition by reason of its high standards of scholarship, its emphasis upon Christian character training, and its care in admitting only a desirable class of students. Address CAPT. THOS. A. DAVIS, Supt., late Sixth U.S.V., Infty., Pacific Beach, California.

ST. ELIZABETH'S SCHOOL
Only church school—only home school—only country school. All general courses. University trained teachers. Accredited. Phone 31230 for appointment and automobile trip to Mt. Washington.

Y. M. C. A.—The Technical Schools
Civil Engineering, Electrical Engineering, Mechanical Engineering and Mining Engineering. Long or short courses. Day or evening. Also special courses in Chemistry, Mathematics, Mechanical Drawing, etc. For full information see the Registrar, 715 South Hope Street, Room 607. 10822; Main 8236.

ORTON
Tel. Fair Oaks 698.
Boarding and Day School Reopens for the 27th year Sept. 28. Certificate admits to Universities. So. Euclid Ave., Pasadena, Cal.
OUTDOOR STUDY

Canadian Wheat to Feed the World
160 ACRE FARMS IN WESTERN CANADA FREE

The war's fearful devastation of European crops has caused an unusual demand for grain from the American Continent. The people of the world must be fed and there is an unusual demand for Canadian wheat. Canada's invitation to every industrious American is therefore especially attractive. She wants farmers to make money and happy, prosperous homes for themselves while helping her to raise immense wheat crops.

YOU CAN GET A HOMESTEAD OF 160 ACRES FREE AND Other lands can be bought at remarkably low prices. Think of the money you can make with wheat at its present high prices, where for some time it is liable to continue. During many years Canadian wheat fields have averaged 20 bushels to the acre—many yields as high as 45 bushels to the acre. Wonderful crops also of OATS, BARLEY and FLAX.

MIXED FARMING is fully as profitable an industry as grain raising. The excellent grasses full of nutrition are the only food required either for beef or dairy purposes. Good schools, markets convenient, climate excellent.

Military service is not compulsory in Canada, but there is an extra demand for farm labor to replace the many young men who have volunteered for the war. The Government this year is urging farmers to put extra acreage into grain. Write for literature, and particulars as to reduced railway rates to Superintendent Immigration, Ottawa Canada, or Gilbert Roche, Canadian Government Exhibit, San Diego, Cal., Canadian Government Agent.

THE CITY
AND ENVIRONS.

EVENTS BRIEFLY TOLD

On Occult Biography.

A lecture on "Occult Biography" will be given in Blanchard Hall this evening by Dr. J. Henry Orme, under the auspices of the Theosophical Society.

Back to Kansas.

The body of Mrs. Ann Jones, who died at her home, No. 3725 South Grand avenue, yesterday, will be shipped to Reserve, Kan., tomorrow for interment. Draper & Dellenbaugh have charge of the arrangements.

Illinois Society Meeting.

There will be a meeting of the Illinois State Society next Wednesday evening. Dr. and Mrs. B. F. Rattray will be the honor guests of the evening, as it will be their fifty-seventh wedding anniversary. A splendid programme has been arranged. All are invited.

L.A.A.C. Barn Dance.

The entertainment commissioners of the Los Angeles Athletic Club yesterday announced an old-fashioned dinner and barn dance will be given Thanksgiving Eve, the 29th inst., at the clubhouse. "Hick" costumes will be in order and an "evening of music, melody and merrymaking."

New Pythian Temple.

Lilly Samuels of Oakland, Supreme Chief of the Pythian Sisters, will preside at the services incident to the institution of a new Pythian Sister Temple at Huntington Park next Thursday. The services will be at the Woman's Club House. Many officers and members of sister lodges will assist.

On Japanese Prints.

The students and friends of Cumnock School heard an interesting lecture by Miss Dorothea Jaep, a member of the school faculty, recently. Miss Jaep has a valuable collection of Japanese prints. She lectured on the work of the Japanese artists whose pictures are included in her collection.

At the Jonathan Club.

The Entertainment Committee of the Jonathan Club has made arrangements to install a special wire in the club's main dining-room for the receiving of election returns. Special attention will be given to ladies in the ladies' dining-room. Reservations for Thanksgiving and New Year's Eve tables are being received.

Election Returns.

The First Methodist Church of Hollywood will have a special wire service installed at the church and will give the election returns as they come in hot off the wire. The church has invited the members of all other churches to be their guests. A musical programme will be given between the returns. First reports at 5 p.m., last at 2 a.m.

Mt. Lowe Excursions.

The cheap excursions to Mt. Lowe will be continued through the month of November, according to an announcement made by D. W. Pontius, traffic manager of the Pacific Electric Railway Company. There will be five trains each day, except Saturdays and Sundays, when special trains will be in service to take care of the increased traffic.

Dr. Shiels to Speak.

Superintendent of Schools Shiels will speak at a reception which the mothers of the Avenue 62 Parent-Teacher Association will tender the fathers and teachers Thursday evening in the auditorium of the Avenue 62 school. There also will be a musical programme, including a vocal solo by Miss Priscilla Butterfield and a violin solo by Harold Wallberg.

Informal Tea.

The Women's Catholic Club, recently organized, will give an informal tea at the Knights of Columbus Auditorium, No. 612 South Flower street, next Friday at 2 o'clock, which all members are urged to attend. Miss A. Kavanaugh, Mrs. Dorothy Busher Edwards, Nicholas W. Devereux and Ralph W. Laughlin will give a literary and musical programme.

Combine Business Colleges.

For a more modern and larger school a consolidation of C. A. Gronmet's Modern Business College and Mrs. C. E. Bean's Business School for Young Women was effected last week. The name of the new school is the same as the one conducted by Mr. Grommet for the past year at 'First and Broadway, but will be located at Mrs. Bean's stand in the Metropolitan Building, Fifth and Broadway.

New Officers Named.

At the first meeting of the board of directors of the reorganized St. Louis-San Francisco Railway Company, held at St. Louis October 24, the following officers were elected: W. C. Nixon, St. Louis, president; W. B. Biddle, St. Louis, first vice-president; E. D. Levy, Springfield, Mo., second vice-president; N. W. Rice, third vice-president; C. W. Hillard, New York, fourth vice-president, and F. H. Hamilton, secretary-treasurer. W. E. Fessenden is local agent.

Plan New Vessels.

Plans for the construction of a ship yard in Japan and the building of seven new vessels are being made by the Toyo Kisen Kaisha, according to advice received by D. F. Robertson, manager of the travel agency, California Savings Bank. The Angelenos who will leave Los Angeles next Wednesday, sailing from San Francisco next Saturday on the new Japanese liner Tenyo Maru, 25,000 tons, are Dr. and Mrs. John Willis Baer and Miss Mildred Baer, Mrs. Elizabeth Mills, Mrs. Eliza Sands, Mrs. J. J. Wild, Mrs. Viola Reden, Oscar Freeman, Mr. and Mrs. James Clark, Mr. and Mrs. Carl N. Wernix, Mrs. Clara A. Funk, Mr. and Mrs. William J. Campbell, Miss Mary Taggart, Mr. and Mrs. C. P. Culver, Mr. and Mrs. O. C. Brown and Mr. and Mrs. J. Lundgren.

Hurried.

"DRY" DISCLAIMER.

Proponents of Amendment No. 2, Denounced by Fred F. Wheeler, Point Out It's Latter's Son Who is Their Official.

The statement of Fred F. Wheeler yesterday in The Times in which he denounced Prohibition Amendment No. 2, which is to be voted upon next Tuesday, fell as a bombshell among the proponents of the two "dry" amendments and they took quick steps to correct a possible impression that the author of the article is the superintendent of the southern department of the Dry campaign. The author of the article is not H. A. Wheeler, the department superintendent. He is the latter's father.

Fred F. Wheeler, however, is more widely known as a Prohibitionist than his son. The father has been fighting the liquor traffic for many years and at one time was at the head of the prohibition movement in California. A few months ago he was prominently mentioned for nomination for President on the Prohibition ticket.

H. A. Wheeler, the son, is an ardent advocate of both of the amendments.

Another prominent Prohibitionist who is bitterly opposed to Amendment No. 2 and will not vote for it is Charles R. Burger, former chairman of the Prohibition County Central Committee and known throughout the nation as a Prohibitionist.

Signed statements were issued yesterday by D. M. Gandier, State Superintendent of the California Campaign Federation, E. E. Taylor, State chairman of the Prohibition party and Earl H. Haydock, secretary of the Prohibition State Central Committee, "regretting" the action of the pioneer Prohibitionist, Fred F. Wheeler, in denouncing Amendment No. 2 as "monstrous and damnable."

"77"
Humphreys' Seventy-seven For Grip, Influenza

COLDS

The first stage of a Cold is, diminution in the size of the bloodvessels, producing paleness, chilliness, shivers or rigors, with goose-flesh, a disposition to put on extra clothing, to creep towards the fire, to take stimulants and hot drinks, this is the stage of depression.

The use of "Seventy-seven" at this stage, gives the best results, and is almost sure to break up the Cold.

"Seventy-seven" contains nothing harmful nor injurious and leaves no bad after effects.

A small vial of pleasant pellets, fits the vest pocket, handy to carry, easy to take. 25c at all Drug Stores in all America.

TONIC TABLETS (HUMPHREYS')

For the convalescent, for the weak and the weary.

Price, $1.00, at all Drug Stores or sent C. O. D.

Humphreys' Homeo. Medicine Co., 156 William Street, New York.

BUSINESS BREVITIES.
[Advertising.]

The Steckel Studio stands for quality and reliability, both serving as a safeguard to those buying photographs; you might as well have the best, when the cost is no more. Turn a deaf ear to the alluring inducement of glib-tongued solicitors offering photographs of a supposed fabulous value at absurdly low prices. The quality of Steckel pictures is never questioned. Mr. Steckel gives his personal attention to each subject. A guarantee of satisfactory results, and it is well said "That when you once have had a portrait or beautiful child study from this justly famed studio none other will please." Studio, 326½ So. Broadway. A1932; Main 1389.

Why be a mere dancer when you can be an expert. A few hours with a specialist will put that professional snap to your dancing. Payne's dancing academy specializes in personal instructions, imparting that smartness and modernism which denote style. Engage the services of a specialist. Terms reasonable. Academy, 2013 Orange street. Phone 556631.

Great Opportunity. A free trial treatment this week to any one with superfluous hair to prove all I say of my method is true. It makes no difference to me who or what you have tried I guarantee any hair I treat will never return. I also remove warts, moles, birthmarks. Anna M. Bergeron, 820-821 Haas Bldg., corner 7th and Broadway. Phone A2937.

Miss Ida B. Lindley has reopened the Marlborough Preparatory School, No. 636 West Adams street, opposite Chester Place. Phone 23810. The principal will be at the school daily from 10 to 4, or by appointment. Kathryn Montreville Cocke's School of Music has reopened. 2619 South Figueroa street. Phone 21574.

Leaky roofs, paper, shingle or tin, repaired and water-proofed with Rubber-Liquid - Cement, guaranteed five years against leaks. Also for sale, 50c gallon; by the barrel, 45c gal. It does not run or melt like asphalum liquids. California Roof Co., 716 South Figueroa. Main 6494; A9198.

The Official County Map complete to date, checked and approved by Los Angeles County Surveyor is on sale at office of "Official Maps," L. L. Whittock, 413 Exchange Building. Telephone Broadway 1541.

The Christmas gift that delights, one of our Art Bromides from your own negative, hand-finished or colored and artistically framed. Consult us now and avoid delay. Pierce & Co., 623 South Spring.

Bolter's Tamale Shop, wholesale and retail, makes, sells and serves finest tamales, most delicious enchiladas, etc., in city. Select patronage solicited. Bolter's Tamale Shop, 4333 S. Main. Phone 28416.

The Official County Map, complete to date, checked and approved by Los Angeles County Surveyor, is on sale at office of "Official Maps," L. L. Whitlock, 413 Exchange Bldg. Telephone Broadway 1541.

For quick action drop answers to Times "liners" in Times liner boxes in downtown office buildings. The locations of the boxes are printed in the first column of The Times "liner" section.

Mrs. Huddel is in personal attendance at the dental office, 202½ South Broadway, and only experienced dentists are employed.

Don't forget the special chicken dinner today, 5 to 7:30 p.m. 35 cents at Rosslyn Hotel, Fifth and Main streets, Hart Bros., Props.

James A. Cronkhite, D.D.S., "Better Dental Service," 510 Mason Building, corner Fourth and Broadway. Home phone A5885.

She voted dry; hubby wouldn't phone Bway. 4404 for Campbell, the furnace man, to sweep chimney, but spent $1.00 for whisky.

New swimming classes to open at the Y.W.C.A. for business women Tuesday evening, 7 o'clock. Special rates.

Wise's button factory, dressmakers' supplies, plaiting, hemstitch'g, steam sp'ng'g. Orpheum. F4498. By. 4088.

Zinnamon's Button Factory, plaiting, hemstitching and sponging; new location, 420 S. B'dway, 2nd floor.

The Times Branch Office, No. 619 South Spring street. Advertisements and subscriptions taken.

Furs, D. Bonoff, Furrier, ready to wear, remodeled. 703 S. Bdwy. A3613.

Malmo Institute—Physical Culture Studio, 603-7 Baker-Detwiler Bldg.

City Steam Carpet Cleaning Works, Main 427—F6229. John Bloeser.

Mrs. Masson, the noted palmist of London, Eng., 322 S. Spring.

Finest photographs, Steckel studio, St. Edgar Hotel Cafe Redondo.

"The Exclusive Specialty House for Feminine Apparel"
Garments of Style, Quality, Lowest Prices

Myer Siegel & Co.
443-445-447 South Broadway

Specials for (Tomorrow) Monday and Tuesday

For (tomorrow) Monday, Nov. 6, and Tuesday, Nov. 7, we have arranged an extraordinary variety of Outer Garments, embracing all sizes for women, small women and misses. The models and the styles are absolutely the very latest "word" in apparel and the savings in every instance is worthy of every woman's consideration.

Included are over Two Hundred and Fifty garments, arranged (for easy choosing) in two lots, as follows:

Lot No. 1 at $27.50
Include upward of 125
Street Dresses
Afternoon Dresses
Dancing Frocks
Suits for Women
Suits for Misses
Motor Coats
Street Coats

Lot No. 2 at $49.75
Include upward of 125
High-Grade Suits
Fur Trimmed Suits
Street Dresses
Calling Gowns
Full Motor Coats
Evening Gowns
Limousine Wraps

Furs—These most in demand—Scotch Mole, Ermine, Seal, Kolinsky; also Foxes of Sitka, Pointed, New Gray, Blue, Kamchatka, White, Red.

First quality pelts and made in the very newest designs, either plain or in combinations as style dictates approved of.

Separate pieces or in sets. Scarfs, fitted or loose throws, capes, collars, etc. Moderate prices prevail.



Fur Coat Specials

For (tomorrow) Monday, and throughout the week, we offer extraordinary specials in Fur Coats.

HUDSON SEAL COAT. Handsome three-quarter length Coat, full flare (118-inch sweep,) trimmed with wide band of skunk all around bottom, also high collar of skunk. Fancy silk lined throughout, special value at $212.50

Bridal Trousseaux
(Silk Underwear)

Very effective, dainty Crepe de Chine, Satin, Georgette and Georganna, in pink or white—matched sets or separate pieces.

Two-piece Sets priced from $10.45.

Negligees and Tea Gowns Priced From $7.50

Dressy Blouses

The very smartest in dressy Blouses of Georgette Crepes, in white, flesh and in most fashionable colors.

An especially very smart Blouse (NEW) of Georgette Crepe, beaded effect, large sailor collar. In white, navy, brown or plum at $7.50

Millinery at 1/4 off

Commencing tomorrow we offer on sale all women's millinery, including trimmed hats, French models and our own adaptations at the liberal saving of twenty-five (25%) per cent. of all regular prices.

Garments of Style, Quality, Lowest Prices
"The Exclusive Specialty House for Feminine Apparel"

THE MOST CONVINCING PROOF



THAT THE ANCHOR ROOFLESS PLATE LEADS THEM ALL

lies in the fact that it is being so widely copied.

We fully appreciate the value of this GREAT compliment; also we beg to draw the attention of the intelligent and discriminating public to two facts. FIRST—AN IMITATION IS ALWAYS INFERIOR AND OFTEN A COSTLY EXPERIMENT. SECOND—THE ORIGINAL CAN BE HAD ONLY AT

HINES & SUTHERLAND

Work done entirely by the proprietors. Extractions and dental surgery made PAINLESS.

OUR ANCHOR BRIDGEWORK IS AS IMPROVED AS OUR PLATE.

820 So. Broadway
(Opposite Hamburger's.)
Phones—Main 1803, F2060.

HURRAH for California! Again it leads! It makes Hendrie Tires at Torrance that defy competition. Our California Non-skid and our Woven Cord are positively guaranteed to outrun any tire at any price. Make the test and know the best.

HAVE YOU VISITED

"GREENS"

You will find there thousands of pictures and hundreds of frames and mouldings to choose from. The largest exclusive Art Store.

815 South Hill Street, Los Angeles

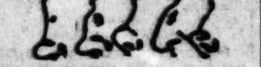


An Office Whose Principle is Honesty.

TEETH $5.00

SPECIAL SET (workmanship and material guaranteed) $7.00
Bridgework $4.00
Gold Crowns $4.00
Porcelain Crowns $4.00
Gold Fillings ..... $1.00 up
Silver Fillings ..... $1.00 up
Teeth Treated $1.00
Nerve Removed (Painless) $1.00
Teeth Extracted (Painless) $1.00

TEN YEARS OF SUCCESS in One Location. Examination Free.
Hours 8:30 to 5.
DR. R. N. CULVER,
formerly
DR. W. F. HUDDEL
Mrs. Huddel in personal attendance
202½ So. Broadway, Corner of Second.



Drs. Steele & Steele

Skin and Feature Specialists.
Consolidated Realty Bldg., 9th & Hill Sts.
Rooms 302-3. Hours 9 to 5, Sun., 10 to 11.

Correct ill-shaped noses, outstanding and deformed ears, sagging cheek and brow; double, thick and harelip, receding chin, baggy or stringy necks, puffy eyelids. Round out hollow cheeks, thin necks, shoulders, arms, hands. Remove scars, pittings, moles, birthmarks, wrinkles, withered skin by our peeling process. Superfluous hair, red veins, pimples, blackheads and other defects of features eradicated.

Paraffine or lumpy fillings removed.
Home Phone A9782
Consultation Free

PAUL J. HOWARD'S
Horticultural Establishment,
1521 West Seventh Street
Wilshire 1800 Home 357010
No connection with any other firm.



T. FOO YUEN,
Chinese Herbalist,
Has returned from his vacation and desires to thank all his old friends and make new friends. He has no assistant—every caller will meet him personally. You are cordially invited to call.
832 So. Olive St.

MAYERLE'S GLASSES

Relieve Eye Strain, Headache, Dizziness. Freshen your memory and Strengthen the Eyes. Every pair of Mayerle's Glasses are guaranteed to be perfect. Scientific Eye Examination. 20 Years' Exclusive Eye Practice. No Experimenting. GEORGE MAYERLE, Expert Optician and Optometrist, 338 S. Broadway, Los Angeles. Cut This Out. Phone F3434.

—TEETH $5.00—

BEST SET (none better, no matter how much you pay), guaranteed 10 years $7.00
Bridge Work $4.00
Gold Crowns $4.00
Porcelain Crowns $4.00
Gold Fillings ..... $1.00 up
Gold Inlays ..... $1.00 up
Synthetic Porcelain Fillings ..... $1.00 up
Cement Fillings ..... 50c up
Silver Fillings ..... 50c up
Teeth Treated 50c
Nerve Removed (Painless) $1.00
Teeth Extracted (Painless) 50c
No charge for painless extracting when plate or bridge work is ordered.

ONE PRICE ONLY
The Only Private Dentist in the City Doing Work at Such
REMARKABLY LOW PRICES
NOT A "DENTAL PARLOR." A private high-class, up-to-date, SANITARY dental office, with sterilized instruments and gentlemanly operators, whom you will not be ashamed to recommend to your friends.
EXAMINATION FREE
Evenings Till 7; Sundays Till 12.
DR. FAIRFIELD,
301-304 Pantages Theater Bldg.
570 South Broadway. Both Phones.

—I Would Not Spend the Money This Advertisement Costs Me if

—I was not positive I had a good proposition and I want you to know about it also.

—I "know" houses—that's my business—have been selling property in the "Wilshire District" for the past seven years, and during my seven years' experience I have never had an opportunity to offer such a high class bungalow, as elegant and "nifty" as this one, at the price asked, $6750. Only $2000 cash required to handle it.

—It would be impossible for any human being (outside of Elbert Hubbard, and he is dead) to fully describe this beautiful, sunny bungalow. The following is a slight description:

Exterior, "Colonial" in design; painted (not stained) light cream color, with lead and oil; eight large, well arranged rooms and sun room or fern room; living room 18x24 feet; living and dining room finished in Juana Costa; three large bedrooms, one of which can be used as a dandy sleeping porch; also maid's room or sewing room; large tile bath; new gas heating system; the breakfast room is "a dream;" a $20,000 house could not have a more complete kitchen; very dainty electric fixtures throughout; hardwood floors in every room; large clothes closets; garage 12x18 feet, full cement driveway; new lawn and shrubbery; even the fence is artistic; street paved with asphalt; no extra assessments to come later.

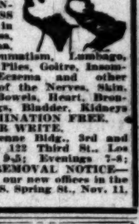
—Location, 112 N. Serrano ave., two blocks east of Western ave., two blocks from the public school, stores, churches, fire house, etc. To go by auto, out Wilshire to Serrano, go north to First street; to go by street car, take West Seventh-Western ave. car, get off at Serrano, north two blocks.

—Drive out and look at this "Beauty" today or Sunday; it is open from 10 a.m. to 5 p.m. (will show it at night if you will phone 568738.)

—"The price is 'Right' when I advertise property."

R. E. FORD, Mgr. House and Lot Dept.
JANSS INVESTMENT CO.
METROPOLITAN BLDG.
Home 10345. Bdwy. 2468

Drs. Shores & Shores
THE RELIABLE SPECIALISTS FOR
Men & Women



When you tell your troubles to a doctor you want to know WHO HE IS, and that he is reliable and will treat you absolutely on the square. Look at Drs. Shores' record of 22 YEARS of CONTINUOUS SUCCESS AS SPECIALISTS in Catarrh, Deafness, Head Noises, Asthma, Hay Fever, Rheumatism, Lumbago, Sciatica, Neuritis, Piles, Goitre, Insomnia, Epilepsy, Eczema and other Chronic Diseases of the Nerves, Skin, Blood, Stomach, Bowels, Heart, Bronchial Tubes, Lungs, Bladder, Kidneys and Liver.
EXAMINATION FREE.
CALL OR WRITE.
Rooms 222-225 Henne Bldg., 3rd and Spring. Entrance 122 Third St., Los Angeles. Hours 9-5; Evenings 7-8; Sundays 10-12. REMOVAL NOTICE—We will remove to our new offices in the Lissner Bldg., 534 S. Spring St., Nov. 11. Rooms 603-4-5.



—TEETH $5.00—

BEST SET (none better, no matter how much you pay), guaranteed 10 years $7.00
Bridge Work $4.00
Gold Crowns $4.00
Porcelain Crowns $4.00
Gold Fillings ..... $1.00 up
Gold Inlays ..... $1.00 up
Synthetic Porcelain Fillings ..... $1.00 up
Cement Fillings ..... 50c up
Silver Fillings ..... 50c up
Teeth Treated 50c
Nerve Removed (Painless) $1.00
Teeth Extracted (Painless) 50c
No charge for painless extracting when plate or bridge work is ordered.

ONE PRICE ONLY
The Only Private Dentist in the City Doing Work at Such
REMARKABLY LOW PRICES
NOT A "DENTAL PARLOR." A private high-class, up-to-date, SANITARY dental office, with sterilized instruments and gentlemanly operators, whom you will not be ashamed to recommend to your friends.
EXAMINATION FREE
Evenings Till 7; Sundays Till 12.
DR. FAIRFIELD,
301-304 Pantages Theater Bldg.
570 South Broadway. Both Phones.



LIGHTING FIXTURES
National Fixture Co.
DESIGNERS AND MANUFACTURERS

We will be pleased to submit lighting scheme and estimates for your new house or refitting your old home. The latest designs always on exhibition at our Show Rooms.

733 So. Broadway, 2nd Floor

Why Have Piles or Eczema?

Attig pile and eczema ointment has proved the best, by every test. Send for a box today. Price 50c post paid your money back if not satisfied.

J. H. Attig 625 Consolidated Realty Bldg., S. W. Corner 6th & Hill Sts. Los Angeles.

$10 Watches

MONTGOMERY BROS., Jewelers, Fourth and Broadway

RUPTURE



CAN BE CURED

Dr. Joseph Pandrey, European Specialist, cures all curable ruptures permanently, no matter how long standing nor the age, without operation or injection, nor detention from business or hard labor. For further investigation call at my office, 1421 Santee St., Los Angeles, Cal. Phone Broadway 4214. Hours: 9 to 12 a.m., 2 to 5 p.m., except Sunday.

Dr. G. E. Hill

Graduate Royal College Dental Surgeons, Toronto, Can. Specialist in crown and bridge work and extracting, begs to announce that he has opened a modernly-equipped dental office at 611 Baker Detwiler Bldg., where he will be pleased to welcome his many friends. Hours 9 to 4.

The purchasing power behind The Times' circulation makes this paper the supreme selling force for merchants, brokers, agents and general tradesmen, and no advertiser can get his proportionate share of business without using its columns.

THE WEATHER.
[Official Report.]

LOCAL OFFICE, U. S. WEATHER BUREAU, Los Angeles, Nov. 4.—[Reported by Ford A. Carpenter, Meteorologist.] At 5 o'clock a.m. the barometer registered 30.06; at 5 p.m., 30.00. Thermometer for the corresponding hours showed 52 deg. and 68 deg. Relative humidity, 5 p.m., 60 per cent; 5 p.m., 75 per cent. Wind, 5 a.m., northwest, velocity 8 miles; 5 p.m., east, velocity 2 miles. Highest temperature, 70 deg.; lowest, 49 deg. Rainfall for season, 3.48 inches. Barometer reduced to sea level.

WEATHER CONDITIONS.—The pressure increased generally over the greater part of the United States during the past twenty-four hours. The northwestern area of low pressure moved eastward along the Canadian boundary and is now central over Alberta. This depression resulted in moderate precipitation in Washington, Oregon and Central California. The greatest amount, 1.52 inches, fell at North Head, Wash. Freezing temperatures are common to Nevada, Utah, Arizona, Colorado, Nebraska, Iowa, the Dakotas and Minnesota. The sky is overcast in Southern California, and fog conditions are reported from the majority of stations. The observer on Mt. Wilson reports this far best he attending to the San Bernardino Mountains and that it is 1000 feet deep.

LOCAL FORECAST.

For Los Angeles and vicinity: Cloudy and unsettled weather Sunday; westerly winds.

Southern California: Cloudy and unsettled weather Sunday; westerly winds.

STATE FORECAST.

SAN FRANCISCO, Nov. 4.—Weather forecast: San Francisco and vicinity, Sacramento, Santa Clara and San Joaquin valleys: Unsettled weather with occasional rain Sunday; light southwest wind.

Southern California: Cloudy and unsettled weather Sunday; light westerly wind.

YUMA (Ariz.), Nov. 4.—[Exclusive Dispatch from the U. S. Reclamation Service.] Gauge height Colorado River, 17.4 feet.

VITAL RECORD.

MARRIAGE LICENSES.

The following marriage licenses were issued yesterday. Name and age given.

COLLINS—DOY. Edmund S. Collins, 21; Dorothy M. Doy, 18.

COLVIN—NOWACKI. Richard R. Colvin, 22; Helen Nowacki, 22.

DAVENPORT—HARPER. Charles R. Davenport, 21; Artie M. Harper, 18.

HUNTINGTON—TANN. Charles A. Huntington, 28; Frances S. Tann, 21.

JORDAN—GRIMES. James J. Jordan, 22; Florence A. Grimes, 20.

LALLEMENT—READ. George A. Lallement, 20; Elma M. Read, 19.

LYNCH—YORKERT. Lawrence R. Lynch, 20; Christiana R. Volbert, 21.

MACDONALD—SPRAGUE. Harry R. Macdonald, 40; Rosie L. Sprague, 25.

MORRISON—MOODY. William C. McPherson, 21; Eleanor Hotrof, 20.

MURRAY—STENTON. Edwin A. Murray, 21; Mabian Stenton, 19.

NIETO—DIAZ. Joseph J. Nieto, 22; Rosa Diaz, 18.

O'CONNER—PULLIAM. William C. O'Conner, 20; Velma M. Pulliam, 20.

OSBORNE—GLOBEE. Charles Osborn, 39; Dee Bogtae, 22.

PERRY—JONES. Johnny W. Perry, 22; Iasmana B. Jones, 23.

QUIGNO—MYERS. Allan Quigno, 30; Wanda C. Myers, 24.

RAYMOND—WILKS. Franklin E. Raymond, 27; Dollie E. Wilks, 16.

SCHOPPMEIER—DIXMOND. Joseph W. Schoeppmeier, 22; Blanche E. Dixmond, 22.

SHAKOVICH—PEROR. Nikola Shakovich, 20; Leslie Peorr, 17.

SOMMER—STEFANI. Peter Sommer, 29; Maria Stefani, 21.

SPENCER—LOCKERWOOD. Friend F. Spencer, 20; Hazel D. Lockerwood, 20.

SUMMERS—ESTEP. Chester I. Summers, 21; Florence B. Estep, 22.

THOMPSON—HALLFORD. Robert Thompson, 34; Lena B. Hallford, 34.

VERA—DE SANTAMANTE. Frank Verdugo, 24; Regina Santamante, 19.

WORMLEY—ROCKMORE. Frank Wormley, 24; Evelyn Rockmore, 20.

BIRTHS.

Names, sex, place and date of birth.

COSTELLA, Mr. and Mrs. Patrick J. Boy, 1001 East Fifty-second street, October 25.

JACOBSON, Mr. and Mrs. Alex. Boy, County Hospital, October 29.

PATTEE, Mr. and Mrs. A. Boy, 940 Summit avenue, November 2.

PETTIT, Mr. and Mrs. Albert E. Boy, Methodist Hospital, October 29.

BOLAR, Mr. and Mrs. Leroy, Daughter, 2043 Dayton avenue, October 16.

SERKEN, Mr. and Mrs. Sam, Boy, County Hospital, November 2.

SMITH, Mr. and Mrs. Cecil R. Daughter, Methodist Hospital, November 2.

SMITH, Mr. and Mrs. William R. Daughter, 753 East Twenty-ninth street, October 31.

STRAND, Mr. and Mrs. Thomas H. Boy, 926 Alpine street, November 2.

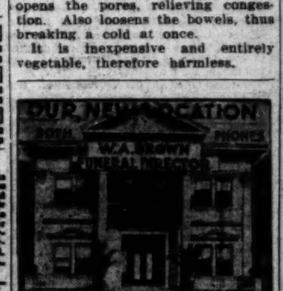
WEINSTEIN, Mr. and Mrs. William, Boy, German Sanitarium, November 1.

WILLIAMS, Mr. and Mrs. Frank A. Boy, California Hospital, October 22.

HOT TEA BREAKS A COLD—TRY THIS

Get a small package of Hamburg Breast Tea, or as the German folks call it, "Hamburger Brust Thee," at any pharmacy. Take a tablespoonful of the tea, put a cup of boiling water upon it, pour through a sieve and drink a teacupful at any time. It is the most effective way to break a cold and cure grip, as it opens the pores, relieving congestion. Also loosens the bowels, thus breaking a cold at once.

It is inexpensive and entirely vegetable, therefore harmless.



GARRETT & COMPANY
Established 1885

Will conscientiously execute all details entrusted to our care. We answer calls from suburban towns and cities.

UNDERTAKERS
F3533 1237 SO. FLOWER ST. MAIN 75



$5 FULL SET OF TEETH $5
Best set (none better) $5.00
Gold Crowns, 22-k. (Best) 4.00
Bridge Work (Best) 4.00
Gold Fillings and Inlay (Best) 1.00
Silver Fillings (Best) 50c
Extractions (Painless) 50c
All Work Guaranteed for 10 Years
ONE PRICE FOR ALL.
The only private dentist in Los Angeles doing such high class dentistry at such wonderfully reduced prices. Not a new concern. A private, modern office, with experienced operators that have been in this office for the past 10 years. Every modern instrument and equipment to insure your work to be the best.
References—Citizens Nat. Bank, Parmelee-Dohrmann Co. and thousands of patients in Southern Cal.
FREE EXAMINATION
IMPORTANT
My years of success in my present location have caused many advertising dental offices to imitate my advertisements.
Don't Be Deceived
Be sure you are in the right office.
Dr. J. Asher Peirce
Formerly Pain Dentist.
Phone F3544. 444 So. Broadway

DIVORCE SUITS FILED.

BEALL, Vinet M. against Walter Colas, cruelty.

COLAS, Jessie W. against Armando C. Colas, cruelty.

DIXON, Rose against William Arthur Dixon, cruelty.

FARNSWORTH, Mary E. against Charles Farnsworth, desertion.

MEYERHOFER, Hedwig against Max Meyerhofer, cruelty.

SHELDON, Jessica Pearl against Sheldon Sheldon, cruelty.

SHIMAMURA, Kano against Sam Shimamura, cruelty.

OFFICIAL DEATH LIST.

Name and place of death—

BOYD, Mary, Los Angeles.

COLMAN, John W., Los Angeles.

GIESE, Henry, Los Angeles.

JARVIS, Elizabeth A., Los Angeles.

JONES, Annie, Los Angeles.

KILROY, John M., Los Angeles.

MOYNIER, Martha, Los Angeles.

OSBORNE, Fanny, Los Angeles.

ROSENHEIM, Abraham, Los Angeles.

SCHLEY, George J., Los Angeles.

SLOAN, Alonzo H., Los Angeles.

SPENCE, Ida May, Los Angeles.

UNDERWOOD, George L., Los Angeles.

DEATHS.

With Funeral Announcements.

BORN. At her late residence, 4th ... Lucas avenue, ... 4, wife of ... Born, a native of ... 27 years, the dearly beloved ... Born, loving daughter of ... sister of Miss Dorothy ... Funeral Monday, November 6, ... from the parlors of the Home ... Lakside Cemetery. Friends ... avenue; interment Mount ... services and Main street ... at 9 a.m. Interment, Calvary ...

BURWELL, November 4, Louise J. ... 70 years.

Funeral Monday, November 6, at ... from St. Patrick's Church, ... street. Interment, Calvary Cemetery, under the auspices of ... Division 4 O'Connor, director.

COBB. In this city, at his late residence, ... Lewis avenue, November 3, ... beloved husband of Anna B. Cobb, ... M. Cobb, all of this city.

Funeral from the chapel of ... Co., Monday, November 6, at ... west. Hollywood Cemetery, under ... of the Masonic order. Friends ... Omaha, Neb., papers please copy.

COLEMAN. At No. 719 E. Colton ... ber 3, 1916, John W. Coleman, ... Funeral services at Hollywood ... Chr, 10 a.m., conducted by Rev. ... No. 250, F. & A. M. Cohn & ...

COONEY. At his late residence, ... dens, Leonard W. Cooney.

Funeral Monday at 10 a.m. from ... of W. H. Smith Co.

CURTIS. November 3, John G., ... husband of Mary Curtis and father ... Curtis, aged 59 years.

Funeral Monday, November 6, at ... from residence, No. 2220 Red ... street. Requiem mass at St. Vincent ... Church, Alpine and Grand avenue, ... o'clock. Friends are invited. Services ... pany in charge.

FORD. At No. 6908 Bonsallo avenue, ... Mrs. Catherine Elizabeth Ford, ... member of Bartlett-Lanks Post, ... 7, beloved wife of I. E. Ford and ... K. & E. Ford.

Funeral Monday, November 6, ... p.m., from the funeral parlors of ... No. 1235 South Flower street. ... Mountain View Cemetery, Pasadena.

GENTRY. Funeral services of Mrs. ... Gentry will be held at the ... Brothers, 3553 Figueroa, Monday ...

HENNESSY. November 4, 1916, A. ... Hennessy.

Remains at chapel of Faris, ... Co.

KENNEDY. November 4, Mary ... widow of Mrs. Margaret Kenny, ... aged 87 years.

Remains at parlors of Cunningham ... Funeral notice later.

KILROY. In this city, John M. Kilroy, ... son of Mrs. William Kilroy of ... Fifty-first street.

Funeral Monday at 8 a.m. from ... of Loretta Church. Requiem ... Patrick's Church. Interment ...

LACKEY. November 2, Mrs. Addie ... years, beloved wife of C. A. Lackey ... of Mrs. M. A. Fleming of this city.

Funeral Monday, November 6, at ... from the funeral parlors of W. A. ... Sister's Rest Cemetery.

LAMBERT. At No. 1005 Crocker street, ... mond Henry Lambert, aged 75 ... Funeral notice later. Omaha ...

McGILL, November 4, Emma McGill, ... Remains at funeral parlors of ... & O'Connor, No. 1081 South ... Funeral notice later.

PLUMMER. November 4, at No. ... street, Enoch Plummer, aged ... Remains at parlors of Cunningham ... notice later.

QUINN. In this city, November 3, ... Quinn, formerly of Fruitland, ... of J. Quinn, spring fitter, ... Murphy, a native of Wisconsin, ...

Funeral from the chapel of ... sor Co., No. 214 South Broadway, ... day, November 6, at 9:15 a.m. ... the Church of Our Divine Redeemer.

SHEPARD. In this city, November 4, ... aged 49 years, mother of Lonie ... and sister of Leroy R. and ... of Santa Paula.

Funeral service today at 2 p.m. ... lors of W. M. Strother, ... Boulevard and Wilcox

Editorial Sheet—News, Views and Business.

The Advancing City AND TRIBUTARY TERRITORY.

Los Angeles Sunday Times

Part II: 16 Pages THE MARCH OF EVENTS.

XXXVTH YEAR. SUNDAY MORNING, NOVEMBER 5, 1916. POPULATION By the Federal Census (1910)—[illegible] By the City Directory (1916)—[illegible]

Voters: Amendment No. 5 (the Single Tax—putting all the taxes on land owners and taking them off the railroads—) would bring ruin to California. Vote NO, and get your neighbor to vote NO.

Go to the Polls!

NO ELECTION IN THE HISTORY OF CALIFORNIA IS MORE IMPORTANT TO THE WELFARE OF EVERY CITIZEN THAN THAT OF NEXT TUESDAY.

Local, State and National Issues Combine in an Aggregate of Importance Which Should Bring Out a Tremendous Vote to Restore Stability and Prosperity of Republican Rule at Sacramento and Washington and to Crush the Attempt at Confiscation in the Prohibition and Single Tax Amendments.

CALIFORNIA'S 1,000,000 or more electors never participated in a more important general election than that to be held next Tuesday. Upon its result depends to a larger degree than ever before the future progress and prosperity of the State. The propositions of greatest interest include the Presidential contest, the two prohibition amendments, which, if ratified, would destroy one of California's greatest industries, and the contests for seats in both houses of the Legislature and Congress.

No State is more vitally interested in the question of a protective tariff, and for that reason voters throughout California are expected to give overwhelming support to the Republican ticket. There are nearly one hundred California products affected by the tariff. Under Democratic rule Californians have no protection, and having suffered four years of business reverses, they are eagerly awaiting the opportunity to repudiate the policies that mean disaster to them. Further, to give a Republican President a free hand it is necessary that Congress be composed of representatives who are in accord with Republican principles and policies. In Southern California the lines are sharply drawn. The voters in both the Ninth and Tenth Congress districts must decide between Republican and Democratic nominees. The political destiny of the nation may depend upon the selections in these districts and there is no reason to assume that the people will not decide the question properly and most decisively.

Approval of the State roads bonds and defeat of the iniquitous and ruinous single-tax measure are also of great importance to the prosperity of the State.

Despite the fact that the Progressive-Republican machine is in control of the State political situation, there is more than an even chance for the regulars to reverse conditions next Tuesday. In nearly all the Senate and Assembly districts there are tried and true Republicans, many of whom have Progressive opponents who are masquerading under the G. O. P. cloak.

Inasmuch as control of the Legislature is almost as important to Southern California as the election of Hughes and Fairbanks, Chairman Thomas P. Doherty of the Republican County Central Committee is directing the efforts of that organization in the interests of the legislative ticket. Yesterday he announced that prospects are very bright for the regular Republicans.

THIRTY-FIRST SENATORIAL.

In the Thirty-first Senatorial District there is practically no contest. Harry A. Chamberlin, a regular Republican, whose record in the Assembly is all the recommendation he could desire, is expected to smother Arthur G. Kuck under a landslide of votes. Kuck is the man who had an awful time getting out of the scandal that arose a short time ago when Whitten accused him of offering to secure his election as Mayor if he (Whitten) would come through with a certain sum of money. Even the Progressives have deserted Kuck.

THIRTY-THIRD.

Joseph A. Rominger of Long Beach stood loyally by the regular Republicans during his term in the Assembly and has the indorsement of all the leading political organizations in his district and the county for the Senate. He is honest and fearless, with no taint of Progressivism.

THIRTY-FIFTH.

Egbert J. Gates made himself strong with the regular Republicans during the last primary fight, when he came out enthusiastically for the straight Republican candidate. He has many personal friends in the Thirty-fifth District and they are working zealously for him.

ASSEMBLY CONTESTS.

In nine of the fifteen Assembly districts regular Republican candidates have received the unqualified indorsement of the Republican County Central Committee. In two districts Independent-Republicans are in the race. They have been indorsed by the local members of the County Central Committee.

SIXTY-SECOND.

Charles W. Lyon is expected to sweep the Sixty-second District. He more than made good during his incumbency, fighting all the time for regular Republican policies, notwithstanding the efforts of Henry Lyon, his brother, who can always be depended upon to do anything and everything the machine wants. Charles Lyon has a bright future in California politics and gives every assurance that he will ever remain loyal to the dominant party.

SIXTY-THIRD.

Alfred L. Bartlett is the one man who above all others whom the administration forces would like to crush. They have fought him as bitterly as he has fought them, but he has invariably come out victorious. During his term in the Assembly he has made courageous battles against the iniquitous machine and won many important measures despite the organization of reaction-aries. He is a candidate for re-election in the Sixty-third District. His opponent is a Progressive who has been beaten by Mr. Bartlett so much and so decisively that it has almost become an indoor sport for him.

SIXTY-SEVENTH.

A. Burlingame Johnson is the Republican candidate in the Sixty-seventh District. He is a big man in every respect. In fact, the party is honored by having a man of such caliber in the race. He has held diplomatic positions with credit to himself and the nation, and his friends are confident he will slaughter the administration pet next Tuesday.

SIXTY-EIGHTH.

E. R. Shepherd, the Republican candidate in the Sixty-eighth District, was chosen by the people in and about Pomona as a worthy successor to L. L. Lostutter. He lives at Whittier and is very popular among the people who know him intimately. His Republicanism is above reproach.

SEVENTIETH.

When J. A. Rominger decided to make the race for the Senate Republicans in the Seventieth District he began scouring the territory for a man who could reasonably be expected to as well represent his district in the Assembly. They finally decided upon Frank Merriam, who is a hard worker and a good Republican.

SEVENTY-FIRST.

Bert L. Farmer is making a house-to-house canvass in the Seventy-first District. He is covering the territory by foot and is making a most successful campaign. To admire Mr. Farmer it is only necessary to meet him, and he is expected to be elected by a big majority. He has been indorsed by all the individual Republican organizations and the County Central Committee.

SEVENTY-THIRD.

Henry H. Yonkin is well known

(Continued on Seventh Page.)

THESE MEN ARE REPUBLICANS.

Candidates for Legislature Who are Known to be Tried and True.

Following are the known loyal Republican candidates for State Senate and State Assembly:

STATE SENATE.

Henry A. Chamberlin, Thirty-first District.

Joseph A. Rominger, Thirty-third District.

Egbert J. Gates, Thirty-fifth District.

STATE ASSEMBLY.

Charles W. Lyon, Sixty-second District.

Alfred L. Bartlett, Sixty-third District.

Fred Frank, Sixty-fourth District.

A. Burlingame Johnson, Sixty-seventh District.

E. R. Shepherd, Sixty-eighth District.

A. A. Weber, Sixty-ninth District.

Frank F. Merriam, Seventieth District.

Bert Farmer, Seventy-first District.

George C. Watson, Seventy-second District.

H. H. Yonkin, Seventy-third District.

Edwin Baker, Seventy-fifth District.



Egbert J. Gates,
For State Senate, Thirty-fifth.



Charles W. Lyon,
For Assembly, Sixty-second.



Harry A. Chamberlin,
For State Senate, Thirty-first.



Joseph A. Rominger,
For State Senate, Thirty-third.



Alfred L. Bartlett,
For Assembly, Sixty-third.



E. R. Shepherd,
For Assembly, Sixty-eighth.

Marked Ballot of Propositions

Following are the propositions on Tuesday's ballot and the recommendations of The Times thereon:

		YES	NO
1	**PROHIBITION.** Initiative measure adding Article XXIV to Constitution. Defines alcoholic liquor. After January 1, 1920, prohibits the manufacture, sale or possession of same, except for medicinal, sacramental, scientific and mechanical purposes under restrictions prescribed by law. Prescribes and authorizes penalties. Declares payment of Internal Revenue tax prima facie evidence of violation. Declares this amendment shall not affect prohibitory liquor laws, or ordinances, enacted before such date, or be construed as in conflict with Article XXIV-A of Constitution if latter article is adopted, and that this amendment supersedes that article on that date.	NO	X
2	**INITIATIVE AMENDMENT** adding Article XXIV-A to Constitution. Defines alcoholic liquor; after January 1, 1918, prohibits its possession, gift or sale in saloon, dramshop, dive, store, hotel, restaurant, club, dance-hall or other place of public resort; prohibits sale, accepting or soliciting orders anywhere, except in pharmacies for certain purposes and by manufacturers on premises where manufactured, under delivery and quantity restrictions. Owner or manager of all such places to prevent drinking therein. Restricts transportation. Payment Internal Revenue tax prima facie evidence of violation. Prescribes and authorizes penalties. Neither repeals nor limits State or local prohibition, or Article XXIV of Constitution.	YES NO	 X
3	**FOR THE STATE HIGHWAY ACT OF 1915.** This act provides for the issuance and sale of State bonds in the sum of $15,000,000 for the construction of the uncompleted portions of the system of State highways prescribed by the State Highways Act of 1909 and extensions thereof; and prescribes such extensions, and character of construction of same.		X
	AGAINST THE STATE HIGHWAY ACT OF 1915.		
4	**DIRECT PRIMARY LAW.** Submitted to electors by referendum. Amends provisions of Direct Primary Law of 1913 governing nominations at primary elections so as to permit declaration of party affiliation by elector at polls instead of when registering; prescribes official ballot containing names of all candidates; electors declaring at polls affiliation with party to vote for candidates of that party only and for present nonpartisan offices, electors not so declaring to vote for nonpartisan offices only; requires election officer, before delivering ballot to elector, to cancel such portions thereof as elector is not entitled to vote.	YES NO	 X
5	**LAND TAXATION.** Initiative measure effective January 1, 1917, amending Article XIII of Constitution. Declares all public revenues shall be raised by taxation of land values, exclusive of improvements; forbids tax or charge for revenue on labor product, occupation, business or person; permits assessment of incomes and inheritances for old age pensions, mothers' endowments and workingmen's disemployment and disability insurance. Declares land shall be equally assessed according to its value for use or occupancy, disregarding man's work thereon, such value determinable in municipalities and wherever else practicable by "Somers System" or other means of exact computation from central locations.	YES NO	 X
6	**INELIGIBILITY TO OFFICE.** Initiative measure amending Section 19 of Article IV of Constitution. Declares that no Senator or member of Assembly shall, during the term for which he shall have been elected, hold or accept any office, trust, or employment under this State; provided that this provision shall not apply to any office filled by election by the people.	YES NO	X
7	**FOR THE AMENDMENT OF THE STATE HIGHWAY ACT.** Amends Section 8 of State Highway Act of 1909 by providing that whenever State Engineering Department determines that construction cost of State Highway in county entails unjust burden on such county in refunding to State entire bond interest on bond proceeds spent therefor, such county shall be required to refund only such portion thereof as such department adjudges reasonable. Amendment effective December 31, 1916.		X
	AGAINST THE AMENDMENT TO THE STATE HIGHWAY ACT.		

REPUBLICAN STALWARTS!

Do you want in?

A letter from Republican National Committee headquarters in New York, dated October 18, 1916, has been received at this office, containing the following pertinent inquiry:

"Will you join the 'Big Drive' which we start this week to elect Hughes and Fairbanks and a Republican Congress?"

In response to this call, considerable sums have already been received by Gen. H. G. Otis and wired to national headquarters.

More money can be used by the committee for legitimate election purposes, and further contributions will be welcomed if received at The Times office as late as next Monday noon. The money will be immediately wired to national headquarters, and will be received there some hours before "Der Tag." No officeholders need to respond.

Strict accountability (not of the Wilsonian brand, however,) will be rendered in each case.



THE REEDCRAFT CO. Inc.

Paying for a name is often a good investment, if nothing else than that it assures a standard of value beyond question.

A painting by Whistler, a statue by Rodin, a book by Bennett, or a composition by Tschaikowsky, each brings its price, not because of the name, but because of the known value which it attaches to the name. So it is with REEDCRAFT. Every piece of REEDCRAFT is the finely finished product of years devoted to the consummation of an artistic ideal, which was to make reed furniture so chaste in design, so sound in construction, and so permanent in character, that it would be accepted as the standard of reed furniture making throughout the United States.

That "people who know" have seen fit to praise REEDCRAFT unreservedly indicates how close we have come to the mark set by our talented staff of designers. It is quality of this kind that the name REEDCRAFT represents.

"REEDCRAFT" is the German reed furniture and is on sale only at our shops. 937-939 South Broadway.

See the exhibit of this famous furniture a the House Beautiful Show.

DIAMONDS PROFIT BY OUR EXPERIENCE

Do not judge a diamond by its weight alone, for diamonds of equal weight are not necessarily of equal value.

The worth of a diamond—its purity of color and perfection in cutting can be judged best by men who KNOW Diamonds.

Profit by our diamond experience. We know true diamond values, and our reputation for integrity for the past quarter of a century is your assurance of honest service. Come in and talk it over before you buy.

Donovan & Seamans Co.
Jewelers 743 South Broadway.
Established a Quarter of a Century.



Here We Tell You Why You Should See the Apollo Before You Purchase—

¶ If all *musical instruments* and all *voices* were pitched in the same key the Transposing feature of the Apollo would be *unnecessary*.

¶ With the Apollo you can omit the melody and play only the accompaniment and through the use of the Transposing Device you can play this accompaniment in any desired key to perfectly harmonize with other instruments or the voice.

¶ One of the charms of owning a player piano lies in being able to accompany your friends when they want to sing or play. Do you want an instrument with which you can't do this?

¶ The above is but one of the many features which make the Apollo the ideal player piano for you to purchase.

¶ The Mentronome Motor which rewinds the music rolls without pedalling—the Dynaline which gives perfect control of dynamics with out the use of levers—the Solo which accents the melody or any single note of it—the Direct down touch on the keys—these are a few of the fundamentals which make Apollo music human.

¶ Just one thing left to do—come in and hear the Apollo.

¶ The final answer to the player piano question lies in this instrument.

Your Silent Piano Accepted in Part Payment

Beautiful Art Catalog on Request.

FRANK J. HART SOUTHERN CALIFORNIA MUSIC COMPANY
332-334 SOUTH BROADWAY, LOS ANGELES.
Branches: Pasadena, Riverside, San Diego.

Beware!

PROPOSED SINGLE-TAX SHOWN TO BE POOR MAN'S NEMESIS.

League Opposing Amendment Five Demonstrates Its Adoption would Mean Tie-up of Capital, Less Expansion, Fewer Jobs and Speculation in Foodstuffs.

WITH practically every civic, business and commercial organization condemning Amendment No. 5, abolishing all taxes except those on land, as confiscatory and the most vicious piece of legislation every projected on any ballot, the campaign that has been vigorously waged against it by nearly every reputable interest in the State will be continued until midnight tomorrow night.

Although the executives of the People's Anti-Single Tax League believe that the voting public has been thoroughly warned against the iniquitous measure by the general campaign of education that has been waged, there will be no let-up today and tomorrow in the battle against the proposition.

Those in charge of the campaign believe that their efforts during the past month to show the amendment in its true light to the voters will be crowned with the success of a majority of 150,000 against it, which they believe will cause the backers of such freak, loosely-constructed and harmful legislation to seek virgin fields upon which to hurl their theories and leave the State of California to peace and prosperity.

All the rival interests, representing the biggest industries of the State, have combined against this common enemy. Bankers, real estate dealers, farmers, fruit growers, mining and oil men, workers in practically every legitimate field of endeavor operating in California have worked tirelessly to educate the voters to the direful possibilities sure to follow in the train of the passage of such a law.

Labor and capital have each put a shoulder to the wheel together to defeat this proposed enormity, for the workingman with his humble dwelling on a small plot of ground, which he is paying for in installments, realises that he would suffer more in proportion than the man of wealth, whose bonds, stocks, mortgages and money in the banks will be immune from taxation.

Philip D. Wilson, secretary of the People's Anti-Single Tax League, stated last night that he fully believed the measure would be decisively defeated, but urged that no voter fail to cast his ballot against the proposition under the impression that there was no chance of such a ridiculous measure being carried.

This is the latest eleventh-hour bulletin issued by the People's Anti-Single Tax League to explain to the voters the direful possibilities that the amendment entails:

WHAT IS SINGLE TAX?

(1.) It is a political theory by which it is proposed to increase taxes upon land until equal to the full annual rental value, thereby destroying its selling value.

(2.) To abolish and prevent all other forms of taxation, such as the license, occupation and income tax, taxes on money, stocks, bonds, buildings, cars, monopolies, trusts and all personal property, leaving land the principal source of revenue.

(3.) To confiscate without compensation the savings invested in land.

WOULD THE TAXES OF THE HOME OWNER AND SMALL LANDOWNER BE REDUCED BY SINGLE TAX?

No. Because if taxes were raised from no other source than the land, then taxes would be put so high on unimproved and poorly improved land, that no one would hold it, and all of the taxes would have to be collected from the improved land.

IF THE SINGLE-TAX FORCED THE LANDOWNER TO SELL, WHO WOULD BUY?

No one. Because if the burden of owning the land were too great for the wealthy to own, how could the poor carry the burden the wealthy are glad to be rid of?

WOULD SINGLE TAX REDUCE RENTS?

No. Because the construction of a building upon land on which the taxes were "equal to the full annual rental value of the bare land," would make such an unsafe investment that it would be necessary to charge a very much higher rental for the building. Hence, single-tax would not reduce rents.

WOULD SINGLE TAX STIMULATE BUILDING?

No. Because building will continue only so long as it is profitable and a careful man would not build upon land to which he had an uncertain tenure. It would be impossible to get loans for further improvements or for building cottages or houses. A large part of the capital for such purposes comes from outside the State and the single tax would force this supply into other States where the security was not endangered. Investors would not go where there is a penalty for holding land vacant until they have the means to improve or until there is a demand for improvements.

WOULD SINGLE TAX ENCOURAGE LOANS FOR THE IMPROVEMENT OF LAND?

No. The security for the loan would be destroyed because if the "full annual rental value" is taken by taxation, the land would have an uncertain and diminishing selling value. A loan would be a second mortgage—because the State has a first mortgage upon the land and improvements as security for the payment of the taxes.

WHAT WOULD BE THE EFFECT UPON THE LOANS NOW IN EXISTENCE?

When due, payment would be demanded and unless the owner were able to pay, the land and building would be sold to satisfy the mortgage. The owner's margin or equity would be wiped out by the decrease in selling value.

BUT THE SINGLE TAXERS SAY, "LAND OWNERS WILL HAVE TO IMPROVE OR SELL." WHAT ABOUT IT?

Land will not be used and improved unless profitable. Suppose they are forced to sell—the land still remains there and would not be improved unless there is a demand for the improvements. It is folly to argue that you can continue building houses, office and store buildings unless there is a demand for them. If the single tax destroys the selling value of the land (which they admit) who will lend money to improve the land? It is unreasonable to advocate and attempt to improve and bring to a state of perfection the entire resources of the State at once.

WOULD THE SINGLE TAX ENCOURAGE THE USE OF LAWNS?

Under the operation of the single tax, the people in moderate circumstances would be heavily fined for owning a few extra lots on which to raise their garden truck or have a playground for their children. Take the widow, for instance, who has a few lots for either of these purposes. Her taxes will be greater, not less. Those who have large lawns to make their home more pleasant and agreeable, their taxes would be greater. The whole tendency of the single tax is contraction, and not expansion.

HOW WOULD THE SINGLE TAX AFFECT THE POOR MAN?

Suppose a poor man, with his savings, erects a modest cottage upon his lot. Suppose also that upon the adjoining lot a large and costly improvement were erected. The effect of this would be to raise the tax. Under the single tax both men would be equally taxed. Now, if, as the poor man grew old and less able to earn, there should come more and still more costly improvements in his neighborhood, then the single tax would constantly increase until he had been taxed out of his home and savings.

WOULD FREE LAND DESTROY PAUPERISM?

No. For how could a man who had no capital (machinery, horses, cattle, plows and supplies,) be able to do anything with free land if he could not sell it to anyone? It would not have a loan value, and, therefore, money could not be borrowed to carry on the improvements or production.

WOULD THE SINGLE TAX HELP THE LABORING MAN?

No. Because it would stop the flow of local and outside capital for loan, building or industrial purposes and therefore make less work for the laboring man. It would increase the cost of food supplies—because it would discourage production by the farmer. It would force speculation in the necessities of life and the instruments of production and the laboring man would be the sufferer. It would increase rents because it would discourage building operations, confiscate vacant property for taxes, and increase the burden upon the improved land, until taxes would absorb the full rental value.

WILL THE SINGLE TAX INCREASE WAGES?

No. Because it would discourage industry and lack of industry means fewer jobs, and fewer jobs men lower wages.

WOULD THE TRUSTS AND MONOPOLIES BE TAXED?

No. Because their wealth is represented by personal property, which would be exempt from taxation under the proposed amendment.

WHO WOULD BENEFIT BY THE SINGLE TAX?

Only the loan sharks and the wealthy and the privileged classes who would be able to take advantage of the people suffering from the hardships inflicted by the single tax.

WOULD SINGLE TAX ENCOURAGE MANUFACTURES?

No. Because mere tax exemption is not sufficient inducement to encourage manufacture. The taxes of a manufacturer are an insignificant part of the cost of doing business. We cannot lift ourselves by our own boot-straps. The things that bring manufactures are: Cheap raw material, efficient labor, cheap fuel, a market for the finish product, and, most important of all, cheap transportation charges. We might have all except the last, and until placed upon a competitive basis with other manufacturing States we could not hope to grow in this respect. We will, of course, continue to grow and progress without the single tax to the same extent as we have in the past.

WOULD SINGLE TAX INCREASE THE NUMBER OF MERCHANTS?

No. Some people say we now have more merchants than are needed. In any event, the number of merchants that can profitably conduct a business depends upon the size of the community. A merchant does not precede population. A merchant is the result of population.

By abolishing the license and occupation tax, local merchants would have to compete with the itinerant bankrupt merchants and peddlers.

WOULD SINGLE TAX INCREASE THE POPULATION OF THE STATE?

No. Because capital would be forced into other States, where it would find secure investments. Security of land tenure is the foundation of all property rights. No new industries would spring up in this State and there would be no work and employment to encourage immigration.

WOULD SINGLE TAX PREVENT SPECULATION?

No. It would have a tendency to destroy speculation in land, but would encourage and increase speculation in the instruments of production and the necessities of life. It would place a premium on gambling in foodstuffs. This would cause great hardship upon the laboring man and the poor people.

Bad.

SINGLE TAX ALLOWS ANY ALIEN POWER.

NEWCOMERS CAN DISPOSSESS EVERY LAND OWNER.

If Vicious Amendment Carries Property will Go to the Highest Bidder and Californians will Have no More Claim than Japs or Europeans.

California has a State law prohibiting Japanese from purchasing and owning lands. Japanese may rent or lease land, however. The purposed single-tax State constitutional Amendment No. 5 on the ballot is intended to put every white man in the position the Japanese are now in.

The purpose of this amendment is that no one shall have no real ownership of any land, but that all shall be tenants of the State. In the language of the amendment itself, "The intent of this provision is to take for public use the rental and site values of land."

The theory of single tax is that the bidder, who will offer the State the highest rental for a piece of land, shall get it, and the former occupant, unable to pay the last rent offered, must move on.

If the single-tax amendment carries, the present owners of land in California will have to bid not only against Japanese but against any other newcomers, and whoever bids the highest gets the land. The people of California will have no more claim on it than the people from back East or from Europe. Under the single-tax amendment the State is to tax each piece of land its full rental value. The highest bid that anyone will make determines its rental value. Under this scheme of taxation newcomers from Europe or Asia can dispossess every owner of land in California.

The amendment seems to have been drawn up ignoring the fact that, while it applies to the land in California only, it is open to the people of the whole world to take advantage of it.

Good Teeth—Healthy Gums.

Try Pyro-San, the dentists' prescription. Nason's Drug Store, 600 South Hill street.

YOU can't beat first quality—Hendrie Tires.

HOW TO CAST HUGHES VOTE.

Stamp in Box Opposite the Republican Electors' Name Does It.

Because the sample ballots mailed out to registered voters do not contain the names of Charles Evans Hughes for President or Charles W. Fairbanks for Vice-President, the Republican State Central Committee headquarters during the last few days has received hundreds of inquiries from Republican voters as to how they shall mark their ballots in order to vote for President.

Instead of carrying the names of candidates for the Presidency the ballot contains in lieu thereof, the names of the thirteen Presidential electors of each party.

To cast a ballot for Charles Evans Hughes, a voter should stamp a single cross in the square box after the names of the thirteen Republican Presidential electors.

Because the separate headings over each group of party Presidential electors states only that they are Presidential electors and fails to set forth their party, the Republican electors can be determined by looking at the party affiliations set forth after each elector's name. All of the Republican Presidential electors are defined individually as Republicans, all the Socialist electors as Socialists, etc.

Only one mark must be made upon the ballot in voting for the group of thirteen Republican electors—this mark to be in the box set opposite their names.



Patriotic Music

At Its Best

Afire with the pride and spirit of the nation, played and sung with a martial vigor that makes the echoes ring, the patriotic selections on

Columbia

Double-Disc

Records

Columbia Note the Name

will awaken a responsive thrill in the heart of every real American.

Special Offer This Week! Nothing Down on purchase of a

Columbia Grafonola $15 to $225

THE MECCA FOR SHREWD BUYERS

Overell's

SEVENTH & MAIN STS.

UNLOADING

I will place on sale Monday, Nov. 6th, the last 25 lots in Windermere Park, at a reduction of from $500 to $2000 on each lot from present prices.

Windermere Park is a tract of 58 acres divided into 213 lots; lies in the heart of the WILSHIRE DISTRICT halfway between North Wilshire and Hollywood. All of the lots except these 25 are sold to private individuals. No one owns two lots. The tract is wisely restricted and these restrictions are rigidly enforced.

More improvements have been made in this section the last two years than in any other part of Los Angeles and more will be made in the next two years than elsewhere, including—

Second Street Tunnel;

Silver Lake Park;

Beverly Boulevard.

Improvements We Have.

Every improvement to be found in the best residence district of Los Angeles.

Six of the best schools;

Six new churches; all English-speaking denominations.

All within easy walking distance.

In the past few years every lot in the tract has advanced from 150 to 400 per cent. which is more than any other residence tract in Los Angeles ever did in the same time.

This is the first reduction ever advertised or made in Windermere. When the above improvements are started all lots will double in price; many cannot be bought at all.

We have the best climate and the best street car service in Los Angeles. Every two minutes. This reduction gives you a large, high east front lot for $1500. Our neighbors ask $4800 for a similar one.

No trades; no commissions. As long time as you want.

I Offer For Sale:

The handsomest 42 acres of land in Los Angeles in the highest point between Los Angeles and the sea on the best avenue in the city.

At a reduction of $1500 per acre. This land faces 1600 feet on Vermont Ave., running from 117th to 120th street.

Known for over 50 years as Vermont Summit and is as level as a billiard table. From it you can see every prominent building in Los Angeles and the ships sailing in our harbor. Every inch of it is as high as the tops of the Hollywood Mountains.

Three years ago our School Board paid $9000 an acre for 7 acres at First Street and Vermont Ave. Why is my land not worth as much now, and if not why will it not be worth more a few years hence and yet my price is $2000 per acre.

I have held it firm at $3500 per acre the past five years.

It is ripe for subdivision.

It is the handsomest site in California for a palatial mansion.

It is the best site in the United States for a large college.

4 street car lines, 25 minutes to Los Angeles, 15 minutes to the ocean.

I will give a new hat to be shown 42 acres equal to it or better, with same facilities in Los Angeles County.

The City's best appraisers have raised the value of these 42 acres the past year 327 per cent. Why did they do it?

No trades; no commissions; as long time as you want.

The Best Speculation in Los Angeles Without Risking One Cent.

I own 40 acres facing on Main Street 1600 feet, (132nd to 135th St.) running back to Moneta avenue the same distance, or 1600 ft. square.

On this 40 acres the best geologists in the State say lies the largest body of oil in Los Angeles County. I have refused to lease it to several people who wanted it; one of them, worth millions, and said to be one of the best business men in this city, said to me: "So firmly have the best geologists convinced me there is a large body of oil here, if you lease it to me I will put down two test wells at a cost of over $50,000. If we find oil in paying quantities, I will put down 6 more wells, or say 8 wells in all, at a cost of over $200,000, all out of my own pocket."

I have had these 40 acres carefully surveyed before the oil excitement by two of the best surveyors in Los Angeles and laid out into 186 lots (all 50 feet or over.) (I can sell it in 6 months;) after making very low prices and deducting all expenses I will make a handsome profit on $100,000.

Honest real estate men will tell you the Courts are the lowest valuators of real estate. Adjoining me, but not near as well located, being much lower and not as good car service. A tract is being laid out. A street car company took three acres. After a bitter fight before a Judge and Jurors, the lot owners were awarded $2400 an acre a month ago.

I will sell you my 40 acres for $2400 per acre and throw in my prospects for several hundred thousand dollars worth of oil.

No trades; no commissions; all the time you want.

E. M. McGillin,

Suite 261 I. W. Hellman Bldg.

Sale of Alex. Smith & Sons' Auction Rugs

Great Economic Event; Thousands of Dollars Saved



Featuring Low Prices, Superior Quality, Large Variety of Sizes. Great quantity of rugs bought of Alex. Smith & Sons at the average Auction Prices that are now offered at a great reduction below the regular selling value. During the present high cost of labor and materials the Auction Sale Prices are phenomenally low.

$30.00 ALEX. SMITH'S AXMINSTER RUG AUCTION SPECIAL..... $22.75
Choicest designs in the well-known Alex. Smith & Sons' seamless Axminster rug. Artistic color effects, 9x12 ft. size. The season's best Bargain.

$42.00 SMITH'S BEST VELVET RUG AUCTION SPECIAL..... $31.25
Big reduction below the regular price on the Celebrated Colonial Velvet Rug that for service and durability cannot be duplicated by any competitive rug; 9x12 ft. size. A rare value.

$55.00 ALEX. SMITH'S WILTON VELVET RUG. AUCTION SPECIAL.... $42.65
Wilton Velvet Rugs of class and distinction that justifies the greatest praise and admiration in regard to the designs, colors and fabric; 9x12 ft. size.



$3.95 Smith's Fine Velvet Rugs. Auction Special $2.85
Great assortment of Smith's most favored velvet rug that is a revelation in beautiful color and pattern effects. 27x54-inch size.

$4.75 Wonderful Axminster Rugs. Auction Special $3.48
Real serving on Smith's superior quality Axminster rugs in 27x54-inch size. The long, heavy, silky pile has a beautiful sheen and will give the greatest satisfaction.

$20.00 Smith's Tapestry Rug Auction Special $14.45
One of Alex Smith's most popular Seamless Tapestry rugs in small all-over conventional patterns. The wearing qualities are far above the average and the price is exceptionally low. 9x12-ft. size.

$3.00 Heavy Blankets, Special Price $2.12
Special lot of fine heavy double Blankets at 70 per cent. reduction. Full-sized, close-woven, wool-finished Blankets that are unequalled at the special offer.

RUGS

LIBERAL CREDIT



$18.50 Dresser! $12.75
A heavy, massive, Colonial designed dresser. Can be secured in fumed or golden finish. It is made of large stock and has a large mirror.



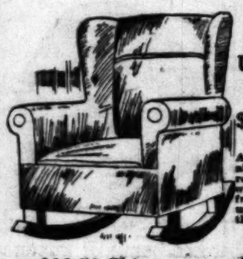
Stewart Phonograph Pacific Coast Price $7.00
Plays any size disc record
Easy Payments

$11 Collapsible Sturgis Go-Cart $7.45
Ride your baby in the comfortable and substantial Sturgis go-cart, complete in all details including hood.





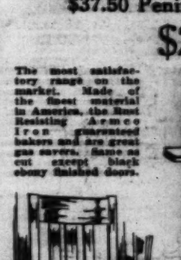
$2.50 Baby Walker, $1.75
A well built baby walker, with tray and saddle seat, finished in mahogany.



$17.50 Upholst'ed Rocker, $11.25
A large, comfortable spring seat rocker that you will enjoy. The frame and the upholstering is of the best.



$37.50 Peninsular Gas Range $29.50
The most satisfactory range on the market. Made of the finest material in America, the Most Resisting Armco iron guaranteed bakers and are great gas savers. Same as cut except black ebony finished doors.



$8.50 26-Pc. Silver Set, $4.75
Complete with chest with drawer, well lined; has a neat engraved pattern, one of the latest modern designs.



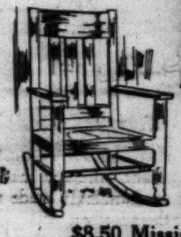
$18.50 China Closet, $14.75
The beautiful large china closet is neat and pleasing in appearance, well constructed and finished in either golden or fumed oak.



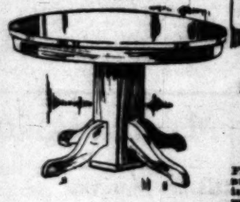
$11 Dining Table, $7.35
Finished in a rich, nut-brown fumed finish, large size and massive.



50c Aluminum Sauce Pan, 25c.
Made of guaranteed aluminum ware, well shaped and in the useful family size.



$6.00 Rockers $3.35
These rockers can be had in fumed or mahogany finish. They have a higher back and are more comfortable than the ordinary rocker.



$1.90 Dining Chair $1.45
A fine fumed oak chair, built of good strong material, well-made and very serviceable.



Heaters
Gas heaters $1.15 and up; Reznor heaters $2.45 and up.

Airtight Heaters, $1.35 & Up



$8.50 Mission Library Table $5.85
The quality and character of this quartered sawed oak table speaks for itself; well constructed and thoroughly substantial. Don't miss this bargain.

$1.50, Tabourettes, 85c
Can be had in nearly every finish, mahogany, fumed, gray, etc. These tabourettes are very useful and well made.

THE MECCA FOR SHREWD BUYERS

Overell's

FURNITURE STORE OF THE WEST — SEVENTH & MAIN STS. — FURNITURE STORE OF THE WEST

CORONA-PACIFIC TYPEWRITER CO.
INCORPORATED

Distributors in Southern California of

CORONA

"The Typewriter for Personal Use"

Henry Likly Special Luggage for CORONA

CUSTOM-REBUILT TYPEWRITERS
All Makes

To apply the principles of custom work to typewriter rebuilding and reparing calls for the typewriter craftsman, skilled in all processes, the finished workman; also adequate shop equipment of the highest grade. We have both; we are specialists; we KNOW typewriters. That is why our Custom-Rebuilt Typewriters are better than others. Consider our guaranty and its reliability; consider our prices, as low as any; terms if you like.

OUR SERVICE DEPARTMENT,
GIVES CORONA SERVICE. That means 100 per cent. satisfaction, or no charge. If your machine balks, any make, call up; we'll make it go and stand up.

609-611 South Spring St.,
Los Angeles

Phones: Broadway 8109; F7108



Open Today and Tonight!

Don't Forget That the

Flower Show

will be open today—Sunday—from 10:30 a.m. to 10:30 p.m.

Admission Only 25c

This great show has been a wonderful success. We invite you to visit our display of fine pianos on the ground floor today and tomorrow—

The Big Exclusive Piano House

Bartlett Music Company

231 S. Broadway, Opp. City Hall

The Los Angeles Times carries the story of your goods, presents your appeal to a vast army of readers who are able to buy advertised articles, and who, on account of believing in our paper, are predisposed in favor of its advertisers.

uction Rugs



$3.95 Smith's Fine Velvet Rugs. Auction Special $2.85

Great assortment of Smith's most favored velvet rug that is a revelation in beautiful color and pattern effects. 27x54-inch size.

$4.75 Wonderful Axminster Rugs. Auction Special $3.48

Real sterling ex Smith's superior quality Axminster rugs in 27x54-inch size. The long, heavy, silky pile has a beautiful sheen and will give the greatest satisfaction.



$8.50 26-Pc. Silver Set, $4.75

Complete with chest with drawer, well lined; has a neat engraved pattern, one of the latest eastern designs.

Peninsular Gas Range $29.50



$6.00 Rockers $3.35

These rockers can be had in fumed or mahogany finish. They have a higher back and are more restful than the ordinary rocker.

Mission Library Table



$1.50, Tabourettes, 85c

Can be had in nearly every finish, mahogany, fumed, gray, etc. These tabourettes are very useful and are well made.

Open Today and Tonight!

Don't Forget That the

ower Show

e open today—Sunday—from 0:30 a.m. to 10:30 p.m.

nission Only 25c

t show has been a wonderful suc- e invite you to visit our display of s on the ground floor today and

Big Exclusive Piano House

artlett Music Company

Broadway, Opp. City Hall

carries the story of your goods, army of readers who are able to buy , on account of believing in this or of its advertisers.

VILLE DE PARIS

317-325 SO. BROADWAY — 312-322 SO. HILL STREET

Hair Work and Massage Are Done By Trained Experts Here—2nd Floor

And women tell us that they appreciate the spotlessness and quick service as much as the careful treatments they receive. Switches and other hair pieces made from your own combings.

New superfluous hair remover now being demonstrated is nonpoisonous and quick in effect. No pastes or electric needle employed.

Only Five Days Remain for You to Buy Magazine Subscriptions Less Than Regular

More than 150 different magazine combinations can be purchased at our Stationery Department until November 10th at greatly reduced prices. You may order all magazines in the "club" sent to one address or each periodical to a different place.

Order now for Christmas if you wish recipients to get holiday editions.

Women's Suits at $25, $29.75 and $35 Here in Better Style Than Ever Before

Christmas Notice

The Ville de Paris for Christmas Cards

The early Christmas shopper will find here an unusually large assortment of cards, calendars, holiday booklets, etc. Our aim in buying the selection displayed in Aisle 11 was to give the discriminating card-sender a thoroughly individual and unique variety. How well we have succeeded you may see by noticing the growing number of people purchasing in this section.

Personal Greeting Cards
Order Engraving Now

An extensive variety—in fact, the best we ever had waiting for your engraving order.

That you may not be disappointed either by rush work or late delivery we advise arranging for engraving at once. $2.50 to $25 per hundred cards.

First Floor—Aisle 3.



¶ These wonderful garments selected for those women who would have nothing less than the most that middle prices can buy.

¶ No women ever "shopped" among retail stores with more scrupulous attention to detail than we have "shopped" among manufacturers.

¶ The twenty-three years' prestige of this store's name marks—unmistakably—every suit in this exceptional collection.

¶ 157 garments in all at $25.00, $29.75 and $35—157 Suits of

Distinctive Mode and Quality

Broadcloth, fine French serge, velour de laine, handsome poplin and cheviot, gabardine, unusual mixtures and checks—every fabric of fine wool.

Fur on some, braid on others; velvet trimmings and buttons; and here and there are broadcloth collars and vestees.

Every suit has harmonious color silk lining.

Coats with single belt and just the mere suggestion of pockets. Coats with stitching at waist line; severely tailored types and smart, dashing cuts.

Box plaits and gathers from hip, waist or shoulder yoke. Full belt Norfolk effects. Half belts, quarter belts, three-quarter belts, single belts and double belts—or no belt at all.

Black, navy, brown, green, Burgundy.

¶ *With these Suits we open a newer avenue to the long sought goal—"Better dressing at less cost."*

¶ *Will you let us direct you along this "boulevard of Fashion" tomorrow?*

Christmas Notice

Men's Fine Linen Handkerchiefs

HANDKERCHIEFS to be embroidered should be purchased now to allow sufficient time for good work to be done.

Very fine quality plain linen handkerchiefs with hand drawn thread shire hemstitching. 1-16th inch hems.

Prices range, per dozen, $5.50, $8-$11.

Monograms and initials embroidered by hand at a very moderate cost. The initial "H" at the beginning of this section is one of our many attractive stock designs.

Ville Men's Shop—First Floor—First Aisle.

New Initial Handkerchiefs for Women—25c

These extra fine quality linen handkerchiefs are daintily hand embroidered with initials of block, script of fancy type. Complete assortment of letters.

Handkerchief Dep't., 4th Aisle.



Bewitching Dance Frocks for Girls' and Juniors' Wear

Georgette, crepe de chine and taffeta in shades of rose, blue, green and apricot are as charmingly made for girls as are our elaborate gowns for their mothers.

Heavily smocked blue and rose crepe de chine dresses with puffy, smocked sleeves and tucked, full skirts. One of white Georgette and taffeta with two flounces. Trimmed with band of rosebuds over arms. A touch of pink velvet at the neck.

Modish blue and rose Georgette crepe frocks with picot ruffles around collar and skirt. Cuffs and long sleeves.

For Juniors are dresses of blue Georgette, hemstitched back and front. Ruffle edged sailor collar. Seven small ruffles at bottom of skirt.

Beautiful dancing frocks of taffeta. Close-fitting bodices and bouffant skirts. Here and there a dainty touch of gold or silver or perhaps a tiny flower. All desirable shades.



Hats Designed to Meet Children's Approval as Well as Mothers'

Some for as little as $1.50, $1.75 and $2.95. Others at $4.50 and $6.50. Colors or black; sailor, mushroom and bonnet styles and irregular brims. Each hat daintily trimmed—every one essentially childish.

New Coats for Tots



Clever cuts, pretty cloths, seasonable colors.

Real boy-coats for boys and real girl-coats for girls.

Belted and semi-belted styles; plush, velvet and fur trimmings. Handsome fabrics, including velour, velvet, Bolivia, broadcloth, chinchilla, plush, homespun mixtures and herring-bone weaves.

At $6.50 and $7.50 are coats that every mother will take pride in putting on her children.

Infants' Wear Dept.—1st Floor.

Waterproof "Ideal" Brushes $1.50

An improved rubber cushion hair brush. You may wash it in water as often as you wish and bristles will not come out nor water penetrate the cushion. And in addition to this advantage "Ideal" brushes now have four bristles instead of three to each tuft. Each brush guaranteed.

This price is the manufacturer's special introductory offer. After December 1st, the price advances.

Toilet Articles Dept.—1st Floor

Japanese Wool Challis—30-ins. wide

Beautiful colorings and uncommon designs—uncommon even for Japanese patterns. A fine fabric for many uses—for kimonos, for fancy work, pillow covers and even draperies—$1 yard.

Wash Goods Dept.—1st Floor.

White Hats Again In Vogue

Stunning shapes of white satin and satin soliel. This pretty new mode is well represented here in turbans, sailor shapes of varied proportion and other approved modes. Trimmings number white fancies, feather breasts, fur and chic novelties—$5, $12.50.

Many Model Hats Repriced

Exclusive hats from authoritative Eastern makers now take their place among lesser price groups. This is rare opportunity for you to make substantial savings on millinery that is distinctly in style now—$15. First Floor.

BLACK SILKS

The unsurpassed richness of our stock and the wonderful showing of weaves we present have earned for us leadership as fashion silk sellers.

After a siege of novelty colors and weaves comes the more sober period of black silk. Long ago we anticipated the return of black to popularity and stocked our shelves with fabrics of exquisite lustre and quality. The listing below is hardly complete for such a showing. First Floor.

40-in. Black Crepe de chine $1.50, $2, $2.25 yard.

42-in. Black Crepe Meteor $3 and $3.50 yard.

40-in. High lustre Black Satin—$3 to $4.50 yard.

54-in. High Lustre Black Satin—$5 and $6 yard.

44-in. Mousseline Duchesse—$3 to $4.50 yard.

36-in. Black Silk Faille—$2.25 yard.

36-in. Black Silk Serge—$3.50 yard.

36-in. Black Bonnet Taffeta—$2.50 and $2.75 yard.

40-in. Black Bonnet Taffeta—$3, $3.50, $4.50 yard.

42-in. Black Satin de Leon $5 yard.

36-in. Black Novelty Taffeta—$4 yard.

Silk Department—First Floor.

Philippine Hand-made Lingerie

The daintiest industry fostered by Uncle Sam

Its Most Complete Representation at Ville de Paris.

Slip-Over Style Gowns
Plain chemise effects and Empires; beautifully embroidered, $2.50 to $10.

Envelope Chemises
Full cut skirts; scalloped edges; elaborateness of embroidered design according to price. $2.50 to $6.50.

Straight Chemises
Charmingly embroidered by hand. Prices begin at $1.25.

Corset Covers
A new addition to our collection. Dainty designs and fine scalloped edges—$2.50, $3.50, $4.00.

Women's Fine Flannelette Night Gowns

Splendid quality — well tailored — ample widths. Pink and white and blue and white stripes. Turn-over collar with braid—$1.00.

Striped and plain gowns, round and V-neck styles; double yokes; turn-over collars; braided or stitched in color—$1.25.

All-white gowns with double yoke. Silk finishing braid trimming. Others with scalloped edge in blue or pink—$1.50.

New Items Picked at Random From the Week's Express

The Art Needlework Department—second floor — has some very pretty new stamped patterns in night gowns. Prices range 50c to $1.50.

Just received—full length Satin Bloomers in pink to sell at $12.50—also white nainsook bloomers at 75c.

A new assortment of changeable Taffeta Silk Petticoats at $5. Extra heavy satin petticoats with circular flounce and scalloped edge in delicate evening shades just arrived. Special $3.95.

In a shipment just received are beautiful French Boudoir Caps of crepe de chine and cream lace. Dresden embroidered—$3.50 ea.

New Albatross Gowns in white and pink at $5 and $6.50. Challis Bed Sacques at $3.50.

We have a large assortment of new crepe de chine Blouses at $3.95 and $5—lace trimmed and plain and practical styles. Waists of Georgette crepe at $5 to $10 in a number of new models—light and dark colors.

The Infants' Section is showing some beautiful new Coats and Hats, Infants' Sets of Sweater, Cap and Bootees and Children's Polo Sets of Angora Cap and Scarf. The new silk Baby Bonnets are exquisite.

The Jewelry Section has received a line of Men's smart jewelry; cuff buttons, links, scarf pins, chains, tie-holders, studs, etc.

The Drug Section now has Japanese Ice Pencils for wrinkle eradication—price $1.50.

New Silk Petticoats

Fine quality taffeta petticoats with double scalloped flounce. Ruffle edge in any color to match your suit or dress—$5.00.

Beautiful changeable effects and light pastel shades in petticoats for wear with evening gowns—$5.00.

First Floor.



Square-Neck and Peplum Blouses

Square necks—the newest charge of fashion and peplum styles are little more than a week old.

Illustrated—charming model in white or flesh Georgette. Square collar finished with two hemstitched folds; full pleated back and front—$8.50.

Flesh or white Georgette crepes in other new styles—$5, $6.50, $6.95, $7.50.

Crepe de chine, Georgette and satin peplum blouses in white, flesh and suit shades—$8.50 to $35.00.

New cream lace blouses made over flesh chiffon with navy, Burgundy, white and flesh Georgette trimming. New sleeves with ruffled cuffs—$8.50. First Floor.

Individuality in Furs



Hudson seal collars and shoulder capes beginning at $13.50, ranging $19.50, $20, $28, $35 and upwards. Styles quite unusual and handsome. Wonderful modes in collars and capes of fine mole skin at $15, $25, $50 and upwards.

Soft, pretty fox furs in red and black priced $15 to $50. White, taupe, pearl, brown and battleship gray fox scarfs—$40 to $65.

Fur Dep't. in Connection with Millinery—First Floor.



Hand Bag Novelties That Meet Quick Acceptance

The double strap handle of the bag illustrated turns out to be not a strap at all but the very sides of the bag itself. Finest pin seal, morocco and patent leather. Trimmed with color enameled clasps and bars. Outer pocket with flap; fitted with mirror and coin-purse; beautifully lined—$5 and $6.

New Envelope Purses

Morocco, pin seal and patent leathers; leather or moire lined; many fitted with coin purse and mirror; back or top strap handles. Black and colors—$1.25, $1.75. First Floor.

Shoe Quality Depends as Much Upon the Store as Upon the Price You Pay

Our shoe reputation for the future depends entirely upon the reputation our new department gains in its youth. Thus in time to come as now you will find

"Ville de Paris" on Good Shoes Only

$6.00 and $6.50 buy remarkably good shoes here.

The stylish foot could step into no better shoe at these prices than we are showing.



Lace and button styles in monotone, two-tone and fancy color combinations. Shoes of fine washable kid; hand turned soles and Louis heels.

Ask to be fitted with a pair of these shoes at $6 or $6.50 that measure up on a quality and style basis with many that sell for higher prices.

Shoe Department—2nd Floor.

Full page announcement of important Basement Salesroom offerings in another Sunday paper that regularly carries this store's advertising.

FARIS - WALKER
The 5th STREET Store
BROADWAY AT FIFTH ST.

Slippers 49c
Sale 8:30 to 9:30 A.M.

OPENING the Employees' Sale with this fine new lot of women's felt slippers for only 49c. Trimmed with ornaments and pompons. All sizes and colors, $1 and $1.25 lines, 1 hour, 49c.

Men's Shirts 29c
Sale 8:30 to 9:30 A.M.

SLIGHTLY soiled and broken lines of men's 75c and 85c golf shirts in most all sizes. And what a splendid lot of patterns, including the new stripes. 8:30 to 9:30, 29c.

Notions
Miss Goins, Captain.

5c Coats' best thread, 8 spools...25c
5c Clark's best thread, 9 spools..25c
10c spool silk, all colors, 100 yds..5c
5c spool silk, colors, 50 yds, 5 for 10c
10c to 25c large trimming buttons.5c
10c small trimming buttons, 3 for 10c
10c, 15c black & white elastic, yd.5c
3½c, 5c safety pins, all sizes, 5 for 10c
2½c King's thread, Mon., 5 spools 10c
15c silk covered hose supporters 7½c
69c brassieres with dress shields 25c
50c Kleinert's slip-on shields....35c
10c taffeta ribbon seam binding..5c
$1 Kleinert's brassieres, Monday 69c
10c featherstitch braid, 4 yards ..5c
25c West Elec. hair curler, 3 for 50c
5c Clark's thread, 8:30-9:30, 5 for 10c

Toilet Gds.
Mr. Reipsame, Captain.

5c Calla Lily Borax soap, 8 for ..25c
With 25c Purchase in Drug Dept.
$1 Orange Blossom perfume in box 29c
50c Odorono Deodorant, sale 29c
50c lb. Theatrical cold cream for 33c
25c lb. can Jergen's talc. powder 17c
35c box Juvenile soap, 3 bars....19c
25c Gossamer face powder, at....17c
75c large size ivory combs 49c

Stationery
35c linen stationery 19c
35c colored stationery.....22c
25c children's stationery 19c
5c envelopes, 3 packages 10c
$1 photo album for.....75c
25c Fabric linen paper, lb.....19c



EMPLOYEES
Forty Captains Have Sed the Ye
And Monday They Are Off in the Greatest Sales R Our History. Hu

STRIKINGLY significant is this sale o the sales people will be given the ch have been elected by popular vote and the ago will be awarded with beautiful and pra values they have listed for Monday will a the captains in charge of sale:

Miss Stitt	Miss Young	Holbrook	J. H. Hileman
Mrs. Sullivan	Miss Goins	Brengtgartner	W. J. McGann
C. S. Thomas	Mr. Reipsame	E. Sjoutrom	M. D. Evans
Mrs. Mosher	Miss Phelps	Williams	Mr. Schubach
Miss Radcliffe	Miss Bulger	Cox.	Miss Johnson
Miss Taylor	J. B. Hehir	Stocks	Mrs. Mandel

Employees' Sale Coats $9.75
$12.98 to $16.50 New Styles.



Mrs. Bulger, Capt.

"I AM certain women have never known of such values in coats" before, said Mrs. Bulger, captain, "and there are styles for street, dress, motoring—for every wear.

Of tweeds, zibeline, chinchilla, wool plush. Also novelty mixtures. Some belted, others flare so becomingly. And note the trimmings of velvet, beaver plush, etc. In brown, navy, green, black, etc.



Another Lot $14.50
Newest $16.50 to $18.50 and $22.50 Coats.

IT will be a long, long time before women read such good news again. And how eager they all will be to see and try these new coats on. Of wool and silk velours, wool plush, corduroy and matalamb in belted, flaring or raglan cut. Some trimmed with coney, others with beaver plush or sealette and still others with opossum, velvet, etc. $16.50 to $22.50 coats, Employees' Sale $14.50.

$2 Wool Skirts 1 to 2 p.m., 89c
Gray, brown, white and novelty colored skirts of wool materials in all sizes 22 to 30. Women will find them practical for street or house wear.

Golf Shirts for 59c
85c and $1 Lines. C. Nichols, Captain.



"IF this sale doesn't make a stir among the men, then I will not prove worthy of the confidence my department has placed in me. Let me first impress you with the famous makes included. Both Ferguson-McKinney and Relyon shirts in both soft and stiff cuff styles and in the smartest colored stripe patterns. All sizes. Regular 85c and $1.00 shirts 59c.

$1.50, $2 Shirts $1.19
Repp, madras and mercerized stripe golf shirts with soft or stiff cuffs. All sizes.

$3 Flan. Shirts $2.15
Fine wool quality in olive drab, grey or blue. Lay-down collar and two pockets. All sizes.

$1 Cape Gloves 79c
Soft leather styles in tan for men. Inside or outside seams as you choose. All sizes.

10c Hdkfs. 75c Dz.
Every man will want a dozen in the sale. Soft cambric in full size. Monday only 75c dozen.

Men's $1.50 Union Suits 79c
Fine, Medium Weight Garments, E. J. Schamaker, Capt.



I DON'T know of a sale that could interest men more than this of underwear at 79c. Fine medium weight ribbed union suits with long sleeves and cut ankle length. Some heavy fleeced. All sizes.

U. Suits 59c
Winter weight lines in assorted sizes. Both white and ecru. Cut with long sleeves and ankle length.

$1.50 UNION SUITS 98c—Chalmers and Augusta ribbed winter weight garments.

75c UNDER WEAR 45c—Men's derby ribbed, lambsdown fleece and spring needle knit shirts and drawers.

Underwear $1
Men's wool ribbed spring needle knit shirts and drawers. Assorted sizes. Sale $1.

$2 U. Suits $1.39
Spring needle knit and heavy ribbed wool union suits in natural gray shades. Assorted sizes for men.

$2 UNDERWEAR $1.69—Australian wool and spring needle ribbed shirts and drawers.

$1.50 Pajamas $1
Made of heavy quality flannelette in pink or blue. Finished with military collar and frogs. All sizes.

$2 N. Shirts $1.49
Of Amoskeag teasledown flannel in assorted pink, white and blue stripes. Full cut and 60 inches long.

$2, $2.50 U. SUITS $1.89 — Heavy spring needle knit and worsted ribbed. Natural gray. All sizes.

1000 Yds. Dress Goods $1
New $1.50, $1.75 and $2.00 Weaves. J. H. Hileman, Capt.



"I HAVE spared no pains and time making ready for this great Dollar Sale of beautiful winter dress weaves Monday." No wonder Mr. Hileman is so confident of winning, for included are cheviots in brown, purple and champagne; leather brown rice poplins, black and white wool checks; natural color pongee; red and blue broadcloth, etc. 50 and 54-inch suit, skirt and dress materials $1 the yard.

Broadcloth $1.25
Fine $1.75 to $2 twilled back quality in brown, blue, wine and black. 54 inches wide.

40c, 50c Lining 35c
High grade Majestic or clever satin, Lucenta, Burton special. Excello messaline, etc. Colors and black.

50c Suitings 29c
Diagonals, fancy homespuns, Scotch plaids, tweed effects, etc., in mixed shades of gray and tan. Yard wide.

75c Woolens 49c
Satin stripes, plaid and fancy granite cloth, heather mixtures, tweeds, wool batiste, wool serge, etc. 36 to 40-inch.

$2.98 Woolen $1.69
Sponged and shrunken broadcloth, French serge, black and white checks, epingle, wool poplin, in black and colors.

$4 Coating $1.98
Strictly wool black and colored Astrachan, white or sport stripe chinchilla, fancy stripe zibeline, niggerhead, etc.

10c Outing 7½c
Double Fleeced Quality. C. S. Thomas.

"I KNOW that women will be here for their winter's supply Monday." Think of it—for 7½c, including this fine double fleeced, heavy weight outing for gowns and pajamas. Pink and blue stripes.

35c Flannel 29c
Heavy reversible robe material in gray, red and blue colors.

15c Canton 10c
Pure white, soft finished material in good weight for infant's wear. Bleached.

39c Flannel 25c
Nothing better than this cream white twilled material for boys and children's wear.

15c Gingham 10c
Plain and fancy Red Seal ginghams for aprons, house dresses, etc. Short lengths. All perfect.

75c Batts 59c
In comfort size, 72x84-inch are these white carded cotton batts.

15c Flannel 9c
Fine kimono flannel in beautiful patterns — floral and striped.

$1.50 Longcloth 89c
10 Yard Bolts—Mrs. Schondorf, Capt.



HOW the bolts will fly away to sewing rooms in the Employees' Sale Monday. The famous chamois finished, yard-wide English longcloth. Soft and sheer and in full 10-yard bolts at 89c.

15c Crepe 10c
Pure white plisse crepe for gowns and children's wear.

25c Crepes 15c
Imported Japanese crepe in sports stripes and plain colors. Some imperfect.

10c Voiles, 5c
Great half-price clean-up. Short lengths of fine white voiles. 8:30 to 9:30 a.m. 5c.

$2.50 Nainsook $1.59
In 10-yard bolts this fine silk finished French material. Yard wide.

15c Dimities 10c
What dainty checked wash material for baby dresses

15c Linen 10c
Heavy weight butchers' linen. Short lengths. All perfect.

8:30 TO 9:30

25c, 50c Dress Goods 15c
Including half-wool challies, corded stripes, Danish cloth, ratine in colors, nurse stripe suitings. 36 to 44 inch. 8:30 to 9:30—15c.

8½c Towels, 5c—
Bleached Honeycomb towels. Soft finished for the hand or kitchen use. Borders. 8:30 to 9:30 5c.

15c Ribbon, 6¼c—Odd
lines in plain and fancy silk ribbons to 4½-inch. 8:30 to 9:30 6¼c.

30c, 35c Sateen, 15c—
High lustrous silk finished percoline and satin faced mercerized sateen. Shades and black. 1 hr., 15c

10c Suiting, 5c—Good
lengths of blue and white checked plaid suiting. Washable, 1 hr., 5c.

$2.50, $3 Blankets, $1.49
—Plaid and plain Leavy weight blankets, some soiled. Large size. 8:30 to 9:30 $1.49.

$1.20 Crochet Cotton, 85c — White and colored
Silks in sizes 2 to 100. 8:30 to 9:30 85c box.

10c Outing, 6¼c—Short
length of pink and blue stripe outing flannel. Also plain white. Limit 20 yards, 8:30 to 9:30 6¼c.

20c, 25c Oil Cloth, 15c—
Good quality in assorted colors for the table. 8:30 to 9:30 15c.

$2.75 Rugs, $1.89—Axminster
rugs in size convenient for doorways, etc. Limit 2. 8:30 to 9:30 $1.89.

$1, $1.50 Fc. Silks 69c
Fancy crinkled crepes in white or red, white washable habutai silk with black dots, foulards, satin brocades, stripe chiffon, etc., 1 hr. 69c.

$2 Georgette Crepe, $1.19—Heavy quality in
black, white and wanted colors. 42-inch. Aisle 1, 1 hr., $1.19.

$1 Embroidery, 25c—
Organdy flouncing, 45-inch, in colored patterns. Also 27-inch Swiss and nainsook emb. 1 hour 25c.

$1 Val. Lace, 29c—
Edges and insertions in dainty patterns, some match. 8:30 to 9:30 29c bolt of 12 yards.

Employees' Sale $1.50 Flannelette Gowns 98c
Heavy Quality, White or Striped. Mrs. Mosher, Capt.



THIS will be one of the busiest departments in the whole store Monday, for women will welcome such savings and fill their supplies for winter months. Cut high neck with long sleeves or low neck with short sleeves. Beautifully trimmed. All cut full and in heavy weight.

Und'muslins 98c
Including gowns, skirts and combinations and princess slips. To $1.50 lines only 98c.

Silk Wear $1.29
Envelope chemise, white or flesh colored crepe de chine, beautifully trimmed.

50c Skirts 39c
Knee length style of outing flannel. Plain or striped. Medium and wide flounce.

$1.25 Pajamas 98c
Outing flanne in two-piece styles. Plain white or colored stripes. For women.

$1 Gowns 69c
Another lot of fine outing flannel styles in plain white or stripes. V or square neck.

Camisoles 89c
All silk crepe de chine or Habutai silk in variety of styles. Trimmed.

Muslins
"AS IS"

ODDS and ends of slightly soiled and damaged gowns, skirts, combinations, envelope chemise and drawers. Grouped in four great lots at prices that will clear them away.

50c, 59c Muslins.....19c
75c, 79c Muslins.....29c
$1, $1.50 Muslins.....59c
$1.75, $2 Muslins.....79c

Suitings
8:30 to 9:30 To $1 Weaves 39c

Fancy striped broken check and Scotch plaids, also rain cloth, black storm serge, bedford cords, homespuns, wool batiste, etc., etc., 36 to 50 inches.

Poplins
$1 Quality 8:30 to 9:30 49

A high lustrous quality for waists and dresses. Shades of seal brown, burgundy, blue, taupe green, rose, pink, etc. 36 inches wide.

These Hats $2.95



MISS JOHNSON, captain of the Mi been weeks in preparing for this gre season in smart trimmed hats. An the beautiful styles as well as their prices hatter's plush, velvet faced and others of al bonnet and mushroom effects. F metal ornaments, ribbons, fancies, wings pretty styles. Also draped turbans white hats and ready-to-wear feather tur for $2.95.

$5 Hats $2.95
Tricorns and Sailors.

ANOTHER Employees' Sale—tricorns and sailors of hatters plush with velvet facings in white or black. Also all velvet tricorns and imported velvet sailors in colors.

Goura Feathers $1.50
Just 150 of these beautiful pieces in the sale. Black and gray couras, both plain and tipped feathers in each bunch.

$2.00 White Felts 95c—Blocked, shaped and soft, floppy brim felt hats trimmed with grosgrain band and bow.

Shape Sale
$4.50 and $5

AND they certain Fashioned in hatters plush wi in black. Also whit and black velvet sa and large styles, also colors.

$2, $3 Sha
A great cleanup of medium hats of velv ban and mushroom st soft crowns.

Wonderf ress Sa
200 at $5.75
$7.50, $10 & $12.98 Styles.

"JUST see what my department thinks of me," Mrs. Frye, the captain laughingly said, as she told the story about these wonderful new dresses that will be the feature of the Employees' Sale at $5.75. Of serge, poplin, crepe de chine, and taffeta in winter's newest styles and colors.

Dresses $2.98
Sale 8:30 to 9:30.

Over 200 dresses including former $5 to $7.50 styles of taffeta, foulards, messaline and satin. Styles and colors run riot. Sizes from misses 16 to women's 44.

This
New $16.50 to $

"AND equally Mrs. Frye, new dresses means unquestioned this race of the capt line, belted, pleated, dresses of French satin, crepe de chine serge combinations.

Gloves
Sale 8:30 to

Slightly soiled and me otherwise regular se Black, white and tan 8:30 to 9:30 a. m., 49c

1 to 2 P.M.
No Phone or Mail Orders.

$2, $2.50 Silk $1.19
PLAIN, all silk Georgette crepe and beautiful satin striped all silk voiles, 40-inch. White, black and colors. 1 to 2, $1.19.

$1, $1.50 Hose 59c
Women's dropstitch and fancy stripes and plain shades. Pure thread silk. 1 to 2, 59c.

$2.50 Waists $1.25
Tub and Jap silks in flesh and white, and crepe de chine and plain colored tub silk. Broken lines. 1 to 2, $1.25.

35c, 50c Cases 25c
Pocket vanity cases of real leather. Every woman will want one. 1 to 2 p.m., 25c.

50c Lisle Gloves 25c
Tricot weave lisle gloves in black or white. Very serviceable. 1 to 2 p.m., 25c.

75c, $1 Suiting 35c
All wool imported French de lane, 44 inches wide. Colors, stripes and checks. 1 to 2 p.m. 35c yard.

15c Ribbons 5c
Fancy hat and trimming ribbons including failles, grosgrains taffetas. Assorted widths. 1 to 2, 5c.

50c Veilings 25c
Plain and fancy mesh chenille dot, bordered veilings in popular colors. Yard, 1 to 2 p. m., 25c.

25c C. Covers 10c
Of good quality muslin, trimmed with new embroidery. 25c lines, 1 to 2, 10c.

B'dcl'th Neckw'r $1
Newest Effects for Fall—Miss Stocks, Capt.



WHY, with such a value before women there is no telling how strongly I may lead my fellow captains Monday. The latest shapes in both large and small collars of broadcloth are included. To $2.50 values at $1 a set.

$3.50 Fall Neckwear $1.75
A great collection of the season's popular styles and shapes. Square or round broadcloth and other neckwear pieces.

$2 Winter Veils $1.25
Both square and drape veils in fancy woven shadow effects and in the colors most popular this season. Of course, you'll want one.

$2.50, $3 Auto Scarfs $1.75
Fine silk chiffon scarfs, two yards long and in good color range. Prettily bordered with ribbon.

$1.50 Umbrellas
STRONG, 8-steel ribbed frame covered with waterproofed American taffeta. Styles for men or women. Employees' Sale Monday .....

25c Handkerchie
PURE linen daintily embroidered on corner and finished with wide or narrow hems. For women. Reg. 25c. Employees' Sale

$2 School Dresses $1
Sizes 2 to 14 Years—Many Styles—Miss Molinar, Capt.



"WHY, mothers cannot afford to make them," says Miss Molinar, "when their prices are cut in half for Monday." Of Amoskeag and Anderson gingham in long or short sleeve style.

$7.98 Dresses, $4.98 — Wool serge, trimmed. Sizes 2 to 14 yrs.

$1 Dresses, 49c —Of ginghams in stripes for girls 2 to 14 years.

$2 Knit Sets, $1.39 — In—Infants' sacque, hood and boots. Wool knit.

25c Hose, 19c—Cashmere hose in white, black and colors. Some mended. 4th floor.

25c Knit Drawers, 19c—For infants. Fleece lined and gauze.

50c Toques, 39c—Plain and fancy colors. Wool knit.

Employees' Sale $4, $6 Silk Petticoats $2.98
Winning Values. Miss Radcliffe, Capt.





"THIS announcement heralds the greatest opportunity of the year in my department." Taffeta and peau de cygne petticoats, all with deep trimmed flounces and many with silk dust ruffles. Some in the lot with Jersey tops. All wonderful value at $2.98.

75c, $1 Petticoats 49c
Sateen and wash petticoats in black and colors. Also seersucker striped styles with deep flounces.

$4.98, $5.98 Kimonos $2.98
Just 100 for a big Employees' Sale. In pretty oriental and floral designs on light tinted grounds. Both empire and loose styles.

$1.98 Petticoats, 8:30-9:30, 69c
Just 50 in the lot. Of gloria silk cut full, with medium flounce and in both black and high colors. 1 hour 69c.

75 S. & H. Stamps with $1 Purchase Our Blend Tea & Coffee.

New Line House Dresses $1
Pretty $1.25 & $1.50 Styles.



HOW women will welcome this good news of a house dress sale Monday. And the prettiest gingham styles with long sleeves are included. Some trimmed with pearl buttons, pipings, etc. Also lay-down collar style in numberless patterns and colors.

$1, $1.49 House Dresses 59c
Another sale that will help me win a record for my department and myself Monday. Fine new gingham house dresses in pretty checks and stripes and in all sizes for women. Sale 59c.

$1 Breakfast Sets 69c
Checked and striped ginghams, styles with V neck and worn or without collar. Made with wide belt, button front and ½ or ¾ length sleeves.

$2.50 Long Kimonos $1.29
THE fashionable empire and elastic waist flannelette styles with long, short or elbow sleeves, and in pretty range of patterns.

59c, 75c Aprons 49c
The popular bungalow styles of pink chambray and striped and figured percale. In the new open side middy style or with elastic belt.

Corduroy Kimonos $2.48
My, what a saving on these pretty colored styles that are trimmed with braid and finished with deep roll collar. $4 kimonos $2.98.

Employees' Sale
$2.98 Petticoats
3000 Prs. of Women's $3 and $

IN SPITE of the fact that leathers h in price, my department offers wom fall fashions in boots, pumps and o suede and velvet in the latest button pers and pumps in a wonderful range o



Boys' a
New $2, $2.25

"IN THIS patent colt and

$1.25

Footwear
Miss Brengartner, Cap.

boys I am including shoes in both but Brengartner, "and for

$1.25

LOVES'SALE



ns Have Se ed the Year's Greatest Values

the Greatest Sales Re Our History. Hundreds of Values Exactly as Great Not Adv.

TRIKINGLY significant is this sale in the 5th St. Store. For two weeks, beginning Monday, the sales people will be given the opportunity to manage the sales of their respective departments. They been elected by popular vote and the three with the greatest increase in sales over the figures of a year will be awarded with beautiful and practical gifts. Forty captains in all—each determined to win—and the es they have listed for Monday will certainly command the interest of every one in Los Angeles. Here are captains in charge of sale:

Stitt	Miss Young	Holbrook	J. H. Hileman
Sullivan	Miss Goins	Brentgartner	W. J. McGann
Thomas	Mr. Relpsame	Sjostrom	M. D. Evans
Mosher	Miss Phelps	Williams	Mr. Schubach
Radcliffe	Miss Bulger	Cut.	Miss Johnson
Taylor	J. B. Hehir	Stocks	Mrs. Mandel

Miss McLeod		
E. J. Schanaker		
G. Nichols		
A. G. Reviere		
Mrs. Gilbert		
E. T. Howe		

Suitings 30 to 9:30 **39c** to $1 Weaves. ney striped broken eck and Scotch ds, also rain cloth, k storm serge, bed- d cords, homespuns, ol batiste, etc., etc., to 50 inches.

Wa Odd Lines 8:30 to 9:30 Striped navy blue white cord and figure Pretty taffe marked 50c

Poplins W Quality 30 to 9:30 **49** h lustrous quality waists and dresses. des of seal brown, ndy, blue, taupe n, rose, pink, etc. hes wide.

Suitings 10c Line 8:30 to 9:30 **5c** A wonderful half price sale of light and dark mixed tan suitings. So practical for dresses and children's wear. 8:30 to 9:30, 5c yard.

These N Hats $2.95



ISS JOHNSON, captain of the Millin weeks in preparing for this greatest sale of the season in smart trimmed hats. And w autiful styles as well as their prices. Hats of black 's plush, velvet faced and others of all v ornaments, ribbons, fancies, wings a ty styles. Also draped turbans in colors, the new hats and ready-to-wear feather turban to $2.95.

Hats $2.95

Tricorns and Sailors.

OTHER Employees' Sale—tri- orns and sailors of hatters plush with velvet facings in white or . Also all velvet tricorns and ted velvet sailors in colors.

ura Feathers $1.50

150 of these beautiful pieces in le. Black and gray gouras, both and tipped feathers in each

0 White Felts 95c—Blocked, d and soft, floppy brim felt hats ed with grosgrain band and

Shape Sale $1.95

$4.50 and $5.00 Hats.

AND they certainly are beauties. Fashioned in sailor shapes of hatters plush with velvet facings in black. Also white hats of velvet and black velvet sailors in medium and large styles, also purple and other colors.

$2, $3 Shapes 95c

A great cleanup of small, large and medium hats of velvet in sailor, turban and mushroom effects. Blocked or soft crowns.

Wonderf ress Sale

200 at $5.75

.50, $10 & $12.98 Styles.

UST see what my department thinks of me," Mrs. Frye, the captain laughingly said, as she e story about these wonderful resses that will be the feature Employees' Sale at $5.75. Of poplin, crepe de chine, and taf- winter's newest styles and

resses $2.98

Sale 8:30 to 9:30.

00 dresses including former $5 0 styles of taffeta, foulards, mes- and satin. Styles and colors ot. Sizes from misses 16 to 's 44.

This Lot $12.95

New $16.50 to $18.75 Lines.

"AND equally sure am I," says Mrs. Frye, "that this lot of new dresses at this sale price means unquestioned victory for me in this race of the captains." Straight line, belted, pleated, bolero and tunic dresses of French serge, gaberdine, satin, crepe de chine and silk and serge combinations. Colors and black.

Gloves at 49c

Sale 8:30 to 9:30.

Slightly soiled and mended kid gloves, otherwise regular sellers at $1.00. Black, white and tan. Most sizes. 8:30 to 9:30 a. m., 49c.

$1.50 Umbrellas

RONG, 8-steel ribbed frame cov- ered with waterproofed American taffeta. Styles for men or women. oyees' Sale Monday .....

25c Handkerchiefs at 12½c

URE linen daintily embroidered n corner and finished with wide or narrow hems. For Reg. 25c. Employees' Sale

mployees' Sa otwear $1.59

Prs. of Women's $3 and $3.50 F FITE of the fact that leathers have fashions in boots, pumps and slippers de and velvet in the latest button and d pumps in a wonderful range of

Boys' an

New $2, $2.25 and

"IN THIS Em patent colt, ton and lace

$1.25

Slippers—T. Holbrook, Capt.

in price, my department offers women the latest boots are of patent colt, dull kid, tan, gunmetal, kid tops; Cuban or Louis heels. Also strap slip- . All sizes. Sale $1.59.

Footwear

Brengartner, Cap.

I am including shoes in both but- Brengartner, "and for

$1.25

A Big Ribbon Sale

For Hairbows, Fancy Work and Xmas Novelties—Miss Young, Capt.

19c Hairbow Ribbon 10c
PURE silk plain or corded taffeta ribbons to 5 inches wide. A quality that will stand up. Employees Sale 10c a yard.

Gold, Silver Ribbon 12½c
Also fancy hat band grosgrain ribbons in all popular widths, in black, white and colors. To 25c lines 12½c.

75c Ribbon 39c
Soft floral messalines, heavy dresden taffetas, etc., in 6 and 13-inch widths. Richly colored.

35c Dresden Ribbon 19c
IN dark floral dresdens or plaid patterns. Woven satin taffetas in staple shades, to 6 inches wide.

50c Taffeta Ribbon 25c
Very heavy quality in pretty pastel shades. In widths to 8 inches. Sale Monday at half price.

8 1-3c Ribbon 5c
Satin taffetas in delicate shades and brocaded patterns for making pretty gift things; one inch wide.

25c Ribbon 15c
Fine grained lustrous moire and taffetas in pink, blue, red, maize, and black and white. 5 inches wide.

FARIS - WALKER
The 5th STREET Store
BROADWAY AT FIFTH ST.

Pl. & Fc. Silk Velvet, 8:30 to 9:30

Over 2500 Yds. 50c to $1. Weaves.

CROWDS will be here to share in this 29c sale when the doors open. Included are all silk foulards, silk mixed crepe de chine, washable, black, wide wale corduroy, fancy metallic trimming silks, brocaded or Jacquard summer silks, white velvet in colored vine effects, etc. **29c**

For Monday, Taffeta Silk 89c



Rich $1.50 Chiffon Quality—Yard Wide—Black and Colors—B. Cox, Capt.

"THE manager of the silk department gave me free rein in choosing and marking my feature item for this sale of the employees. And you will agree with me that I have certainly made a most popular selection, and think of the price—only 89c. All silk lustrous chiffon taffeta in shades of seal brown, hunters' green, golden brown, lavender, lemon yellow, blue, tango and changeable shades. Yard wide. Sale 89c.

$1.25 Silks at 79c
Full yard wide hair line striped satin de chine in gray and blue and satin striped silk poplin in colors and black.

$1.50 Black Taff. $1.15
In deep rich lustrous black. For full costumes, separate waists and skirts. Yard wide. Limit 10 yards to a customer.

$2 Gros de L'dre $1.39
One of the newest silks for winter costumes and waists. Fine invisible cord effect in street or evening shades. Black or white, 36 inches.

$1.39 Messaline $1
Heavy, all silk satin messaline in a range of colors, also black, white and cream. 36 inches wide. Fine wearing quality.

$5.98 Velvet $4.49
Note how soft the quality. Fine chiffon velvets in shades of Burgundy, Venice blue, green, nigger brown and black. 40-in.

$1 Velveteen 75c
Silk finished Peerless velvet suiting in marine blue, green, brown, cardinal and jet black. For costumes and trimming. 21-inch.

300 New Suits at $12.95



Handsome $15 and $18.75 Styles

"BE sure to let me wait on you Monday for without question these values will not be announced again this year. Beautiful fall and winter suits belted or tailored, and what splendid materials.

Wool Poplin, Serge, Velours, Gaberdine
and whipcords. And to add to their value and appearance all are strikingly set off with fur or velvet trimmings. In navy, brown, green or black. All sizes for women. Sale $12.95."



$22.50 & $25 Suits $17.25

Fur and Velvet Trimmed Models for Women.

HERE are suits in winter's newest models of velours, whipcords, poplins, serge and gaberdine. In navy, African brown, green, Burgundy, assorted checks and black.

Clean-Up Odd Suits, 8:30 to 9:30, $3.98
Late summer lines of Palm Beach, shepherd checks and novelty mixtures. An hour disposal of former $10 and $12.98 lines, Monday, 8:30 to 9:30 at $3.98.

Employees' Sale U'wear & Hose

$1 & $1.25 Union Suits 79c
HERE is Mrs. Sullivan's big feature for Monday, and every woman will appreciate it. Silk taped, high or Dutch neck, short or long sleeve union suits, all in ankle length and in assorted sizes.

50c Vests or Pants 3 for $1
Fleece lined garments. Vests with high neck and long sleeves, pants in ankle length. All sizes for women in the Employees' Sale, 3 for $1.



Miss Stitt, Captain.

3 Union Suits, $1
—Winter weight cotton ribbed, high neck, long sleeve union suits. Ankle length. 59c lines.

75c Union Suits, 59c—Neck high or Dutch cut, sleeves short or long. Cotton rib fleeced.

$1.50 UNDERWEAR, $1.19—Women's wool vests, pants, and tights in assorted styles.

75c UNDERWEAR, 50c—Shirts and drawers for the children. Heavy merino rib. Aisle 5.

Women's $1 & $1.50 Silk Hose 69c
"YOU have not had this opportunity this season," says Miss Stitt, offering $1 and $1.50 silk hose at 69c. They come in plain shades as well as fancy two-toned effects, many in drop-stitch design. Reinforced heel and toe.

50c, 75c Fiber Hose, 3 for $1
Women's pure thread and fiber silk hose in full or boot length. With double sole, toe and high spliced heel. Most all colors.

19c, 25c Hose, 12½c — Splendid school hose for boys and girls. Black or white. Aisle 5.

35c, 50c Hose, 15c—Silk lisle and fibre silk boot hose in assorted colors.

25c Hose, 3 for 50c — Children's silk lisle and cotton ribbed lines. Aisle 5.

$1.50, $2.50 Hose, $1 — In sport stripes and plain colors. Thread silk Lose.

8:30 TO 9:30

$1, $1.50 Shapes 50c
Black and colored velvet sailors in large or medium size. Also turbans in very becoming models. Clean-up, 8:30 to 9:30, at 50c.

25c, 35c Underwear, 12½c—Women's vests and corset covers. Winter weight, ribbed and fleeced. 8:30 to 9:30 12½c.

15c, 25c Hose, 5c—Children's black ribbed hose in small sizes. 8:30 to 9:30 5c. Aisle 5.

50c, 75c Underwear, 35c—Odd lines of men's winter weight shirts and drawers. Assorted sizes. 8:30 to 9:30 35c.

19c Bloomers, 12½c—Ginghams and white crepe lines in sizes for girls to 14 years. 8:30 to 9:30 12½c.

Men's $1.50 Pants, 85c—Gray or brown stripes and mixtures. Sizes to 46. 8:30 to 9:30 85c.

Boys' 75c Play Suits, 50c—Blue or striped denim, long or short sleeves. 2 to 8 years. Bib overalls to 16 years. 8:30 to 9:30 50c.

$1.25, $1.75 Slippers, 59c—All sizes to 2 for the girls and shoes to 5½ for the boys. 8:30 to 9:30 59c.

69c Corsets, 19c—Summer styles in models for the average figure. Rubber tipped hose supporters. 8:30 to 9:30, 19c.

$1 House Dresses, 29c—Polka dot lawn and checked or striped ginghams and percale. Some imperfect. 8:30 to 9:30 29c.

$2, $2.50 Footwear 50c
Splendid line of patent, gunmetal, tan and vici kid shoes in many of the season's popular styles and in good size assortment for women.

$1 Sweaters, 50c—Ruff neck or Byron collar styles for children. Plain or with belt. 8:30 to 9:30 50c.

29c, 50c Dressing Sacques, 10c—Of blue and gray figured percale. With belt. 8:30 to 9:30 10c.

$1, $1.50 Skirts, 59c—Lace and embroidery trimmed and with deep flounce and underlay. 8:30 to 9:30 59c.

Boys' Norfolk Suits $2.50

$5 Lines, 2 pairs Pants. A. E. Sjostrom, Capt.

Coats Regular $4.98 and $6.50 mackinaws. 7 to 17 yrs. For Boys **$3.50**



"BOYS and parents your attention. I am out to win in this sale and if savings of half won't do it, then I'm not a good manager. In heavy or medium weight chevlots and tweeds styled in the popular pleated or pinch-back models. Both light and dark colors, and sizes 6 to 17 years."

$6.50, $7 Suits $4.98
Even the famous Hercules lines included and double wear suits with two pairs of knickers. Range of patterns and colors. 6 to 18 years.

Union Suits 25c
Ribbed fleeced garments in comfortable weight for boys' winter school season. Sizes 6 to 15 years.

Boys' $1.50 Pants $1
—Fine new line of brown and gray mixtures. Also blue serges, 6 to 16 years.

35c Blouses 25c—Percale, ginghams or chambray in light or dark colors.

CLOTHING

$5, $6.50 Overcoats $3.98 — Balmacaans in sizes 6 to 15 years. Juvenile coats 2½ to 8 years.

$1.75 Knickers $1.50 — Corduroy with double seat and knee.

$1 Seamless Sheets 79c

81x90-inch—Notable Value Monday—A. G. Reviere, Capt.

HOME furnishers and keepers of hotels will be here for supplies in the Employees' Sale Monday. And this is one of our most popular numbers in seamless sheets. Made with wide hem of heavy muslin. Full double bed size.

90c Sheets, 70c—Snow white, welded seam sheets. Hemmed. 76x90.

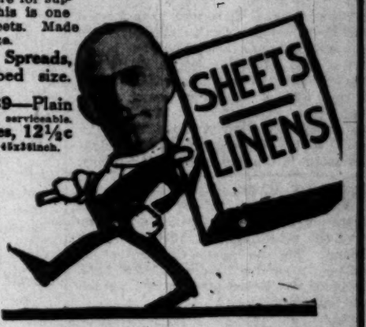
$1.10 Sheets, 90c—Seamless sheets, 81x108-inch size.

$2.50 Spreads, $1.89—Marseilles patterns. Extra large. Hemmed.

$1.50 Crochet Spreads, $1.05—Double bed size. Handsome patterns.

$2 Spreads, $1.39—Plain hem or fringed. Very serviceable.

17½c Pillow Cases, 12½c—Heavy muslin. Size 45x36inch.



75c Linen Damask 59c

SILVER bleached, all linen napery. Why not make ready for Thanksgiving now? In spot, floral and fleur de lis patterns

25c Towels, 12½c—Pink and blue bordered honeycomb towels. Also plain white. Soiled.

35c Towels, 25c—White or colored stripes and bordered.

40c Damask, 25c—Bleached, mercerized. 60-inch. New patterns.

$1.25 Napkins, 89c doz.—Hemmed mercerized. 18-inch size.

Beautiful New Laces 79c Yard

$1.50 and $1.75 Flouncings. Miss Taylor, Capt.

"IN all my experience as a lace saleswoman I believe this caps the climax for value. Think, for 79c, beautiful gold and silver flouncings, silk chantilly, silk shadow, Oriental and novelty laces, also gold and silver, silk and novelty allovers in patterns and 18 to 42-inch."

$2, $3 Laces $1.39
Gold and silver designed flouncings on dainty silk nets, 18 and 27-inch. Also spangled allovers, 27 and 36-inch.

$1.25 Laces 49c
Oriental and novelty flouncings and gold, silver and colored edges.

10c, 19c Laces 6¼c
Shadow edges and insertions to 5 inches wide. Neat mesh patterns.

75c, $1 Val. Lace 39c
Round or diamond mesh Val. edges and insertions ½ to 1½-inch. 12 yard bolts prettily patterned. 39c.

5c, 10c Lace 2½c
Wash torchon, cluny, Val., shadow and novelty lace edges and insertion ½ to 2 inches wide.

25c Embroidery 8 1-3c
Edges, bands, beads, beading and galloon on sheer white weaves. To 6 inches wide.



Gloves $1.00
M. D. Evans, Capt.

PIQUE and overseam sewed kid gloves in black, white, tan, or gray. Embroidered or two toned backs and with two clasp wrists. All sizes. $1.75 cape gloves $1.39, Washable and in the new ivory or champagne shade. One clasp wrist. $1.50 gloves $1.00.

Sam- Hand Bags $2.49 ple



Clean-up $4 & $5 Lines. M. D. Evans, Capt.

THIS great sale lot includes the finest morocco, crepe, pin seal leather bags. All beautifully lined with silk and fitted with purse and mirror. Employees Sale $2.49.

$2.25 Hand Bags $1.49
India goat, Angora goat and other fine leather styles. All lined, fitted and some with safety lock.

$1.25 Hand Bags at 69c
Of genuine leather in stylish shapes for winter. All nicely lined and fitted. Plain or pouch bags and envelope purses at 69c.

35c and 50c Belts 25c
Broken lines including white kid, black patent leather and black and white or novelty belts and girdles.

Other Sales

For 1 Hour

Shirts 2 to 3, 35c
MEN'S 50c and 75c blue chambray work shirts with laydown collar. Double sewed seams, assorted sizes, 2 to 3 p.m., 35c.

Velvets 3 to 4, 59c
2000 yards of beautiful erect pile silk velvets. Fall shades for waists, coats, millinery, etc, $1 and $2 values, 3 to 4 p.m., 59c.

Middies 4 to 5, 35c
Clean-up of regular 75c and $1 lines for misses and small women. Extra heavy galatea, striped materials or plain white, 1 hr., 35c.

Hand Bags 5 to 6, 49c
In medium pouch shape. Black patent leather hand bags. Women will admire and want them. Former $1.50 lines, 5 to 6, 49c.

Gloves 5 to 6, 25c
Women's regular 75c long chamoisette gloves in black, white, yellow and gray. 5 to 6 p.m., 25c.

Ribbon 5 to 6, 5c
and 2 widths are regular 15c black velvet ribbons. Woven satin backs. For hat, dress and veil trimming. 5 to 6, 5c yard.

U. Suits 5 to 6, 39c
Men's $1 winter weight cotton ribbed garments. White or ecru, 5 to 6, 39c.

Cretonnes at 19c yd.

35c and 50c Mill Lengths.

WHAT a demand there will be for them to brighten the home? Beautiful striped and floral cretonnes for side drapes, panels, Xmas gifts, etc. Mill lengths of regular 35c and 50c cretonnes, 19c yard.

$1.19 Lace Curtains 79c
Fine Nottingham curtains 2½ yards long and 40 and 36 inches wide. White or ecru

19c, 25c Curtaining 7½c
White cream or ecru scrims and marquisettes, 36 inches wide. 2 to 10-yard lengths. Yard 7½c.

$2.25 Couch Cov. $1.49
Fancy Roman stripes colored in red, green or brown. $2.25 couch covers $1.49.



Standard Patterns Are Best You'll Find.

W. H. McCann, Captain

Draperies

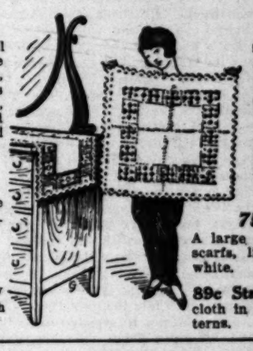
Employees' Sale $1 Lunch Cl'hs 69c

With 6 Napkins to Match.

"THESE popular lunch sets will be sure to put me in the lead," says Miss Williams, captain. They include 48x48-inch cloths and 6 napkins to match in wistaria, chrysanthemum, iris, bamboo and lucky crane designs. Triple dyed and fast colors. Sale 69c.

$1.50 Lunch Cloths 79c
Another lot of handsome Japanese cloths in blue and white patterns. 60-inch size.

$1.98 Linen Centers $1.69
Finished with lace and insertions. New linen table centers in the large 54-inch size.



Stamped Goods for Embroidery.

$1.19 to $1.75 Kimono Night Gowns	89c
Combing Jackets	50c
14-Piece Luncheon Sets	50c
Children's Dresses and Rompers	50c
70c Pillow Cases	49c pr.
25c Guest Towels	10c ea.
Hot Biscuit Covers	15c
Fudge Aprons	50c
Nainsook Corset Covers	19c

75c Scarfs and Linens 25c
A large assortment to choose from, including scarfs, linen runners, etc., finished in ecru or white.

89c Stamped Gowns, 59c—Of fine longcloth in standard sizes, and a big variety of patterns.

Em'p. Sale Sweaters $1.98

$3.00 and $3.50 Lines for Men, Women and Children. G. L. Bertomeau.



THE Employees' Sale brings one of the greatest opportunities in warm sweater coats this season. Made of all-wool yarn and finished in ruff neck or shawl collar style and in all sizes for men and women.

Sweaters, $1.98—A fine lot of wool yarn styles for boys and girls. Ruff neck, shawl and Byron collar, plain or belted backs. Wanted colors. $3, $7.50.

Sweaters, $3.98—Splendid line of medium and heavy weight wool sweaters for men and women. Variety of weaves and styles. All colors and sizes.

Sweaters, $2.98—Regular $3.50 to $4.50 ruff neck and shawl collar sweaters for men and women. Great range of weaves in all wanted colors.

Bath Robes, $2.69—Genuine beacon cloth robes in select colors and patterns and in various collar styles. For men or women.



Odd Garments 8:30 to 9:30

PUBLISHERS:
THE TIMES-MIRROR COMPANY.
OFFICERS:
H. G. OTIS, President and General Manager.
HARRY CHANDLER, Asst. Gen. Mgr. and Treas.
HARRY E. ANDREWS, Managing Editor.
F. K. PFAFFINGER, Assistant Treasurer.
MARIAN OTIS-CHANDLER, Vice-Pres. and Sec'y.

Los Angeles Times

EVERY MORNING IN THE YEAR.
Daily and Sunday, Illustrated Weekly and Semi-Monthly Magazines. Yearly $8.00; Monthly, 75 Cents, Postpaid. Daily Founded Dec. 4, 1881—35th Year.
Member, Class A, of the Associated Press. Leased wire mileage covered: Day, 32,000; Night, 12,000; words transmitted, 60,000, not including specials.
OFFICE:
New Times Building; First and Broadway.
LOS ANGELES (Loce Ahng-hayl-ais)
Entered at the Postoffice as mail matter of Class II.

FOR PRESIDENT
Charles Evans Hughes of New York
FOR VICE-PRESIDENT
Charles Warren Fairbanks of Indiana

WHO IS HE?
The dispatches say that "among the visitors to Shadow Lawn was Alton B. Parker." Bless us, merry-men, who is Parker?

THE WHEAT BOOM.
Never before in the history of this country has wheat been at its present high price. Almost every day it advances a small farm per acre. Who wouldn't be a farmer?

A BIT EARLY.
The New York Y.M.C.A. has instituted a course of training to make boys better. It is quite a job in any event, but we would suggest that the week before Christmas is the proper time to try out the experiment. Then the result is bound to be gratifying.

A LESSON IN ECONOMY.
Why kick on paying a nickel for talking through a public telephone? It enables many a young man to send stuff over the wire that if put in a letter would make him liable for a breach of promise suit. On the score of economy it is all to the good.

WHY WORRY?
Stories of negroes coming North to vote are again filling the souls of the Democratic machinists with worry and consternation. It is the old story that appears about this time in every national campaign. Perhaps they want to come where their vote will be counted.

PROPOSED EXPOSITION.
John Wanamaker suggests that Philadelphia hold an exposition in 1926 to celebrate the 150th anniversary of the signing of the Declaration of Independence. Ten years is none too long for Philadelphia to prepare for such an event. Other towns would not require so much time.

A POINTER.
The fact that we have a foreign trade balance of $4,000,000,000 is the sole reason why money is now so easy and work so abundant in some parts of the country. Yet the party in power has done nothing to increase our export trade as a whole. It has increased only with the warring countries and is therefore an incident of the war with which governmental policies have had nothing more to do than the man in the moon.

LIVING ON LOVE.
Those Indiana girls who have formed themselves into a "Can't Live on Love Club," and whose frank intention is to marry a good income or remain single, are likely to find that it is pleasanter to live on love than without it. It is now up to the young men to form a "Shan't Live Without Love" club and bestow those "good incomes" with discrimination. It might prove useful in the conservation of alimony.

RELICS OF HATE.
A London firm offered the Belfast Corporation a number of relics of the recent Irish rebellion for their municipal museum. But the Belfast Corporation decided not to purchase these relics of hate, such memories being all too well perpetuated without such aid.
However, that example won't prevent the four brotherhoods treasuring their Presidential pens as relics of their successful holdup of the nation under a Democratic administration.

POSTERITY'S CHILDREN.
There has just died in Dumfries, Scotland, Mrs. Burns Brown, granddaughter of Robert Burns, the famous poet, at the age of 85. She was the daughter of the eldest son of the poet, who was a stamp clerk in a government office, and she married Thomas Brown, a foreman carder in the tweed mills of Dumfries. There has never been a poet in the family since, nor have any of the family achieved distinction in any career. "Just good steady people of the working class," as a literary journal has it. But a man's a man for a' that.

"LEST WE FORGET."
Not forgotten by the American people will be the sacred memories of the nation's dead soldiers who fell on the international border line at the hands of Mexican bandits of both the Villa and Carranza brands. "While glory guards the bivouac of the dead," their grateful countrymen will see to it that other American soldiers shall not die to no purpose, as they did; that military preparedness shall be the rule in the land henceforth; that the world shall know that the American people (outside of New Jersey) are not "too proud to fight;" that no future Cabinet officer shall dare to sneeringly compare the barefooted heroes of Valley Forge with the bloody bandits of Mexico and get away with the sneer; that Europe shall be so thoroughly taught by the future President of the United States in the school of mutual and international respect as to henceforth refrain utterly and entirely from insults and the commission of lawless and contemptuous acts against America and the American people; that law-defying conspirators, whether of labor or capital, shall nevermore be permitted to succeed against the peace and dignity of our country; that the whole people, and not a mere segment of them, shall govern the country under the rule of law and within the scope of the Constitution of the United States.

Why?

I. The Times champions the election of Charles Evans Hughes because he is a great jurist, a great statesman, a great orator, a great patriotic American, and the captain and leader of the Republican party—the grandest organization of freemen that the world has ever known.

II. The Times supports the Republican party because its history is the history of the growth, the greatness and the freedom of our nation; because its purposes are patriotic; because, while it opposes class legislation against capital, it is the best and truest friend that labor ever had; because its restoration to power will, when the European conflict ceases, keep the furnaces glowing, and the spindles humming, and the land filled with the music of contented and well-paid toil.

III. The Times favors the Republican party because under its wise guidance star after star has been added to our flag, factory after factory has been added to our resources, billions have been added to our wealth, city after city has been developed from villages, the land has been laced with a network of iron rails, and the grand diapason of free labor has been made to sound throughout this great nation.

IV. The Times favors the Republican party because, under its inspiration, these United States, once a collection of wrangling and discordant commonwealths, once shamed with slavery and decrepit with the disease of secession, have become a country where no slave's presence dishonors labor, where no freeman's utterances are choked by the hand of power, where no man doffs his hat to another except through the courtesy of equals, where education is free, where manhood is respected, and where toil is protected.

V. The Times favors the Republican party because, under its patriotic rule, the United States has become a nation whose name is now proudly spoken in the singular and not in the plural number; whose credit rules at the head of the world's finances; whose policies gave land to the landless, work to the industrious, freedom to the slave, and armies and treasure for the preservation of the nation whose existence was imperiled by the Democratic party.

VI. The Times favors the Republican party because, under its guidance, the United States has become the greatest, freest and most prosperous nation under the light of the sun.

Macaulay said that "history is philosophy teaching by example." May we not profitably study the lesson of our own history during the last half-century? It is true that the issues of fifty years ago are as live questions politically dead; but, on the other hand, they are as dead questions politically alive. The Times does not claim that the Democratic party, if in power, would retrograde so far as to put the northern and southern armies again in the field, in order that Secretary Baker might order a Union general to follow up a new Joseph E. Johnson for the purpose of catching him in order to surrender to him, nor that Woodrow Wilson might command a Union general to tunnel into Appomattox in order to surrender to a new Lee. But though the issues of the Civil War are dead, it is not yet time to forget what was the attitude upon those issues of the parties which now ask the confidence and support of the American people.

What has been the attitude of the Democratic party for sixty years? Has it ever favored a fair or noble policy?

The Democratic doctrine in 1860 was that there was no difference between slave property and other property, and that under the United States Constitution, as construed by the Dred Scott decision, a slaveholder had a right to take his slaves into the Territories and be protected in their possession by Federal power. Many southern statesmen went further and claimed a similar right in the States. Senator Toombs said that the time was coming when he could call a roll of his slaves at the foot of the Bunker Hill monument. The time had arrived in 1856 when slavery, aggressive by that very necessity of its nature which demanded expansion as a condition precedent of continued existence, sought to make slave States out of Kansas and Nebraska Territories.

The Republican party did not propose to interfere with slavery where it existed as the creature of local law, but utterly denied that it was national or entitled to protection or recognition from the Nation outside of State boundaries, except merely to aid the return of fugitive slaves. The southern Democrats attempted to force their atrocious doctrines upon the Nation. They mistook the temper of the people of the free States. They might have continued to insult those people and belittle their united power, as they had done for years, but when they fired upon the Flag of the Union at Sumter, they played with northern fire, and the Republican masses, aided by loyal Democrats, united in the defense of their country.

What was the attitude of the Democratic party of the North three years after the beginning of the war? What Democrat can recall it now without the blush of shame mantling his cheeks? Let the waters of Lethe flow over it!

What was the attitude of the Republican party when the war drums ceased to throb and victory perched upon the Nation's banner?

Republican statesmen legislated to meet the conditions. They had no thought of vengeance and no wish to oppress the vanquished. They desired only to remove the ravages of war from the fair face of the South, to open her ports to commerce, to restore her great marts to thrift, her fields to opulence, her people to prosperity and contentment, her sons to representation, to citizenship, to equality in the councils and place in the government of the Nation. They effected this by the war amendments to the Constitution, each one of which was fought by the Democratic party, and each one of which contributed to the recuperation of the South and the peace and safety of the Nation.

The Democratic party is now, as it has ever been, a party of retrogression. It opposes Preparedness, Protection and Prosperity because the Republican party favors them. Its purpose is to build up that which Republicanism has torn down, to tear down that which Republicanism has built up, to undo that which Republicanism has achieved, to achieve that which Republicanism has refused. If some scientist were to successfully demonstrate that by retrogressive chemical action man could be remitted backward through quadruped, bird, reptile and fish until he should become a polyp, clinging in glutinous unconsciousness to a Devonian rock—that scientist would take high rank in Democratic councils.

What Republican but rejoices in the history of his party? That history was written not alone on fields whose surface men's feet shook like thunder and whose turf was their last pillow. It was written on fields where weary feet followed the plow and in shops where strong arms hammered the forges to furnish food and shelter for the wives and children of the absent soldier. It was written in the hospitals where patriotic women nursed the wounded. By the midnight watch-fire and amid the roar of battle, wherever the heart of the Nation throbbed, wherever the sword of the Nation gleamed, there, upon the parchment of the eternal ages the Republican party wrote its title to rule the land which it saved!

TO YOUNG MEN.
It may not be expected that Democrats who voted three times for Bryan and three times for Cleveland will now be patriotic enough and wise enough to cast their ballots for Hughes. It is useless to waste time with them. "Ephraim is joined to his idols; let him alone." Anyway, the hide-bound Democrats are too few in number and too feeble in influence to do much mischief, and, after Tuesday next, they will probably be interesting only as specimens of an otherwise extinct political species.

It is to the young men of the country that The Times appeals. It appeals to the bright, brave boys who are ascending the uplands of life, with the sunlight still in their faces and who will possess the glories and the achievements of this young century when the present generation shall have journeyed on into the hereafter. The Times urges them not to stumble amid the rocks and brambles along the Democratic road and at last end their journey in a swamp. It beseeches them not to link their future with that record of past blunders and promise of future mistakes which calls itself the Democratic party, but which is as far from the Democracy of Thomas Jefferson as darkest Africa is from brightest California. The Democratic temple today has degenerated into a deadfall within which there is death to patriotism, to progress and to prosperity. Its priests teach false philosophies that entangle the reason, misguide the action and disappoint the ambitions of those who listen to them. The feet of our youth should be turned away from its delusive door.

THE BAKER MARE'S NEST.
What has become of the alleged plot exposed by Secretary Baker, in regard to a wicked drive somebody was about to make on the line at the Mexican boundary? When "Pansy" Baker loses his job as secretarying about the War Department he ought to go into the game of writing dime novels.

SINISTER GROWTH.
There has just died in Dumfries, Scotland today listed under "controlled establishments," meaning direct government supervision. And there are several hundred uncontrolled establishments of private firms. All these are working day and night turning out death-dealing munitions twenty-four hours a day.

And the working people of England have never known such high wages as they are making today. They are being admonished on all sides for their extravagance; luxuries are being indulged in as never before. Many are tasting the joy of spending for the first time and scorn to be thrifty. The well-to-do are poorer, but the poor are rich.

It is ironical that such conditions, so satisfactory to Socialists, should come out of war, against which the Socialists never cease to harangue, and ironical indeed that England's poor should wax prosperous on England's misery. It is safe to say that when peace is declared, no matter what the terms of settlement, the majority of the working classes of Great Britain will regret it.

THE BACK-YARD ASSET.
The London Times is authority for the information that workingmen of Belfast, who cultivated their garden plots in their spare time during the past year, added $520,000 worth of vegetables to the supply of the city food and aided materially in keeping down the high cost of living. The cultivation of back yards in California would go far to relieve the cost-of-food situation which is proving such a problem to the housewife. And our climate is much more responsive than the Irish climate, vegetables maturing much earlier here than elsewhere. It has been proved possible again and again in this vicinity to keep a family of five provided with fresh vegetables the year around on an ordinary city lot. It only requires real interest and reasonable attention.

THE RETREATING DEMOCRACY.
As the closing days of the campaign approach, the irresistible force of the Republican movement is everywhere felt. Republican voters often stray far afield in midsummer, the sweets of the wild flowers wooing them away from the clover; but as election day approaches they come swarming home, like bees returning at nightfall to the hive. It is this independence of thought and movement but unity of action that often raises so high Democratic hopes in October, and shatters them so rudely in November.

During the early days of the campaign the Democrats centered their attack on New York, Massachusetts, New Jersey and Connecticut. Their chief argument was war prosperity. This has been answered so clearly and so forcibly by the campaign of education conducted by the Republican speakers and Republican press that it has lost its force.

Beaten back, like an army in retreat, mid-October found the Democrats clamoring and campaigning in Ohio, Indiana and Illinois. Here, too, the Republican forces quickly assumed the offensive. Two weeks ago the Democratic prognosticators were claiming that Ohio was won. This claim, sent broadcast through the nation, started inquiries pouring into Republican headquarters in Cleveland and Cincinnati, "What is the matter with Ohio."

Promptly the message was flashed back, "We'll show you on the seventh of November what's the matter with Ohio." So vigorous was the awakening of the latent Republican spirit that the administration propagandists moved on farther west. As the campaign closes they are making a blanket claim of Michigan, Wisconsin, Minnesota, Iowa, the Dakotas and Kansas. They must have five of these seven States, either New Jersey or Indiana and the "Solid South" in order to win. They are abandoning New York, as did Bryan in 1896, as "the enemy's country."

Reports from States along the old Mason and Dixon line indicate, however, that a dark cloud is hovering over the northern border of that "Solid South." Missouri is wobbling in a northerly direction. The Champ Clark forces are sulking; St. Louis is reported to be hopelessly Republican and Hughes is slight favorite in the poolrooms. Kentucky, too, is requiring attention. That "kept us out of war" campaign cry has not made much of a hit among those militant sons sired in the "dark and bloody ground." Kentucky still retains a flavor of that land of romance—

"Where the mocking bird is singing in the genial southern morn;
Where the corn is full of kernels—and the colonels full of corn."

Kentucky would have rallied manfully to the support of Champ Clark; but that anemic, peace-loving', psalm-singin' college professor—Fall huntin's too good to waste a day goin' to the polls.

In the Far West, which includes our own bailiwick, there is but cold comfort for the shivering Democracy. This territory includes thirteen States; it has sixty votes in the Electoral College. Forty of these are admittedly Republican. The Democrats are figuring on picking up three votes in Arizona, three in Nevada, four in Washington, four in New Mexico and six in Colorado. We of the West know, however, that if Wilson wins half these he will be exceedingly lucky. Straw votes in New Mexico indicate that it is easily Republican; the Socialist campaign seems to be cutting deep enough over in Nevada on the Wilson vote to assure a Republican victory. In assuming a conservative mask to capture Republican votes Wilson has turned away thousands of Socialists who voted for him four years ago.

Viewed as a whole, the campaign is closing as a national campaigns generally close in a normal Republican year. The Democrats have claimed everything from the Atlantic to the Pacific; but their vacillation indicates that they are certain of nothing outside the Solid South. The Republicans are not predicting a landslide; but the leaders are claiming 300 votes in the Electoral College, and a careful survey of the field seems to justify fully this assumption. The Times bases its conclusions on the most authoritative advices from the seat of war and heartily believes that Hughes and Fairbanks will be elected.

APT SCRIPTURAL QUOTATIONS—SEE?
"Thou hast forsaken me," O Woodrow, saith the American people; "thou art gone backward; therefore will I stretch out my hand against thee, and destroy thee."—[Jeremiah, xv: 6.

"Behold my servant," Charles Evans Hughes, "whom I uphold; mine elect, in whom my soul delighteth; I have put my spirit upon him; he shall bring forth judgment"—to the Democrats—See?—[Isaiah, xlii: 1.

Said Woodrow: "I looked on all the works that my hands had wrought, and on the labor that I had labored to do; and behold, all was vanity and vexation of spirit, and there was no profit under the sun. Yea, I hated all my labor which I had taken under the sun, because I should leave it unto the man that shall be after me.—[Ecclesiastes, ii: 11, 18.

The thoughts of Woodrow are an abomination, but the words of Charles (Hughes) are pleasant words.—[Proverbs, xv: 26.

Let another take his (Wilson's) office.—[Psalms, cix: 8.

Woodrow was exalted for a little while, but on November 7th he will be brought low. He will be taken out of the way and cut off as the top of the ears of corn.—[Job, xxiv: 25.

And there was a great cry of the people and of their wives against Woodrow.—[Nehemiah, v: 1.

There was great joy in the land over the election of Hughes, for since the time of Lincoln there was not the like of him in the White House.—[II Chronicles, 26.

So Hughes was President over all the United States.—[I Kings, iv: 1.

HIS BURCHARD.
There is quite a list of leading Democrats eligible for entry in the Burchard class, affecting President Wilson. There is Chairman Vance McCormick, of the National Committee, who is delivering views every day that are chiefly known as hocus-pocus; Secretary of War Baker who insulted the intelligence of the American people when he said the Revolutionary patriots were in the same class as the Villa bandits; "Gum-Shoe" Bill Stone, who made the famous beer-garden flunk, and there are others who belong in the Hall of Fame.

VOTE NO ON NUMBER TWO.
The Times is for temperance, if it is only of the practical kind, and always for sincerity. This journal has no idea that No. 1 on the ballot for next Tuesday can possibly carry. It is not our opinion that either of the prohibition propositions can secure a majority of the votes of the people of this State. But it is sure that No. 2 will get many more votes than No. 1. There is some sincerity about the No. 1 proposition, which carries the courage of conviction on its face. No. 2 aims at practically the same thing, but does it in a surreptitious way. While prohibition comes out without a mask in the open daylight in No. 1, it is masquerading in No. 2.

Anyone who will take the trouble to read the literature put out officially by the State in connection with these amendments to the Constitution will be convinced that No. 2 is not a sincere, open and aboveboard proposition. The argument in favor of No. 2 printed in this literature begins with this phrase: "This amendment will close saloons." Now if that is exactly what the amendment proposes to do, The Times is with it heart and soul. That would be a real temperance measure easily put into effect and efficacious in the highest degree. It would cut at the root of intemperance and carry it away root and branch.

But No. 2 goes much farther than the initial phrase quoted above in the argument in favor of the amendment. It forbids the use of wines, no matter how light, not only in saloons but in restaurants, hotels, at banquets, in fact everywhere except in private houses. It forbids the sale of these wines except at the place where they are manufactured, and they must be conveyed directly to the home of the consumer. They must be bought in quantities above the reach of the average citizen. The proponents of this amendment knew they were striking a body blow at the wine industry when they concocted this insincere pretense of closing the saloons. It was put on the ballot in the fear that No. 1 could not carry, but in the hope that this masquerading substitute might slip through. It was a cunningly-devised measure, and we fear will be effective in winning the votes of many good citizens who think it a wise and moderate measure, and who would not vote for extreme prohibition.

One of our main objections to the first amendment is that it will confiscate the property of many citizens of California who have invested $150,000,000 in the wine industry under the protection of the law. The proponents of Amendment No. 2 claim that if this should carry it would work no hardship to the vineyardists whatever. It cuts off every selling agency, forbids the soliciting of liquor traffic by any one, even the owner of a winery, and would do infamous mischief to the vine-growers of the State. It would be a confiscation of property without any recompense whatever. How the wineries are going to dispose of their product without soliciting trade is difficult to conceive. How the average householder is to get wine in a big jug from the winery to his household is a puzzle unsolvable.

No. 2 also forbids the use of wines at hotels, restaurants, or at banquets given under any auspices, under any circumstances, in the State. This would work great hardship on the hotels, wineries and on the restaurants, and would keep a great many tourists from visiting the State, or from remaining in it long under such restrictions.

The insincerity of the proposition ought to be evident to all voters from the very fact that it aims at cutting off Californians from the privilege of using their own products.

If the temperance people will take up a crusade to close every saloon in the State we will join them heart and soul, for it will be an honest temperance movement, an efficacious movement, and prompt of application. But however much we may regret opposing our good friends, we must absolutely refuse to support any measure insincere or masquerading in its nature. Really, we would rather see No. 1 go through than No. 2. There is the merit of sincerity in No. 1 which No. 2 lacks.

BONDS FOR GOOD ROADS.
With the leading civic and business organizations of Southern California lined up solidly in its support, there is every reason to believe that Amendment No. 3 on next Tuesday's ballot, providing for the issuance by the State of $15,000,000 in bonds for the completion of California's great highway system, will carry overwhelmingly in the Southland. Less is known of the sentiment in the north, although all reports indicate a most favorable attitude toward the proposition above the Tehachepi. The proponents of the measure in this part of the State declare they have encountered little opposition to the amendment upon the part of those who really understand its provisions.

The first and only real objection to the bond issue that will occur to the average voter is the cost to the people of California of putting the thing through. It is an objection, however, that is offset in more ways than one. The financial end of the undertaking as contemplated in the measure appearing on the ballot is not nearly so formidable for the individual taxpayer as might on the face of it appear. The almost incalculable benefit certain to result from the new highway programme constitutes an argument that Southern Californians in particular cannot afford to ignore.

Under the plan to be voted upon, the first bonds would not mature until 1923, by which time the State is bound to be much more densely populated and to have a much greater wealth. Of even greater interest to the average taxpayer, perhaps, is the provision calling for the payment of the entire principal out of State revenues derived through corporation and inheritance taxes, instead of by direct taxation. The principal payments are to be made at the rate of $375,000 annually for forty years. Voting for the bonds, therefore, means merely to authorize the State of California to expend $375,000 a year for good roads, beginning in 1923, by which time the highways themselves will have been completed and put in service. Only the interest on the bonds would come out of direct taxation, and no county would be compelled to pay interest excepting on money expended for roads within its own bounds.

The whole thing resolves itself into something like a "gift" from the State in so far as Los Angeles county is concerned. This county already has its own magnificent good-roads system linking up nearly all parts of its territory and is traversed by portions of the State highway system that have already been completed. If the new highway bonds carry, Los Angeles county will be called upon to pay a proportionately small part of the actual interest charges, while realizing more actual benefit from the completion of the State system than probably any other county in California. The bonds will bring highways from every direction to connect with the existing good roads of this county, automatically making Los Angeles the hub of a gigantic system of paved travel arteries. Other counties will pay the greater part of the cost.

This is, on the face of it, an extremely selfish argument, but it must be remembered that Los Angeles county has already made heavy expenditures for its good roads and that the adjacent counties that have lagged behind in this respect really need the highways on which they would be compelled only to pay bond interest charges and would really be getting off easy. It is a good bargain all around, but it is so good a bargain for Los Angeles county that it is hard to understand how anyone in the county with a knowledge of the situation could vote against the bond amendment.

Los Angeles, so far as that goes, need have no scruples against getting anything it can out of the State as a whole, and this can be said with no thought of raking over any old differences with San Francisco and its part of California. As has been said, the reports all indicate that the northern part of the State is keenly alive to the benefits to all of California to be derived from the completion of the State highway system. This city and its section have never fared as well at the hands of the State as has the bay district, having, as everyone knows, more than once co-operated heartily in getting important improvements for San Francisco and the north only to be denied a reciprocal co-operation in getting something for the south.

Southern California as a whole will get the lion's share of the benefits from the new highway issue from the very fact that Northern California somehow succeeded in getting more than its share of the original $18,000,000 State highway appropriation that has now all been expended, leaving most of the unfinished work in this end of the State. The south paid its full share of the cost of the system as it exists today and now has the opportunity to get the best of the new deal, even as the north had the best of it before. The State Highway Commission has been foremost in recognizing the justice of the south's claims.

No other county in the Southland, or in California for that matter, is in quite the peculiar position of Los Angeles county to profit by the carrying of the bonds; but Riverside, San Bernardino, Santa Barbara, Ventura, San Diego and Imperial counties all have, under the Highway Commission's plans, opportunities that may never come to them again to secure vitally-needed highway connections with the rest of the State. They would not be able of themselves to construct some of the highways provided in the State plan, which offers a comparatively easy solution of their present good roads needs.

The benefit of good roads in California has already been so convincingly demonstrated as to require no argument. For the south the success of the bond issue is only a question of getting out the necessary votes, for it is certain there is no opposition in the north sufficient to overcome anything like a solid approval from this section.

THE WORLD MOVES.
Once in twenty years or so a political party may stand against the age, as the Democratic party did in 1892 and again in 1912, but in the end it goes by the board as the Democratic party did in 1896 and will again go in 1916. Natural philosophers tell us, that, if you will only multiply the simplest force into enough time, it will equal the greatest. So it is with the intellectual movement of the masses. It can scarcely be seen, but it is a constant movement; it is the shadow on the dial; never still, though never seen to move; it is the tide, it is the ocean, gaining on the proudest and strongest bulwarks that human art or strength can build. It may be defied for a time, but in the end nature always triumphs. Who shall doubt that the aroused common sense and revivified patriotism of the American people will on Tuesday next replace the Republican party in power.

PEN POINTS
BY THE STAFF.

Unpopular song of the day: Years More of Woodrow."

Slim silhouettes will prevail winter. Nobody loves a fat [illegible]

In any event there will be no national world war until after election.

Only waiting till the shadow a little longer grown on the Lawn.

The hoop-skirt is coming back we have seen so much that we to be scared.

With Hughes as President, the American flag will not tramping on it.

Woodrow Wilson is still [illegible] for Woodrow Wilson, a thing he would not do.

"Garlic is more costly than two years ago," says a trade But we refuse to worry.

What has become of Gen. Diaz, who was all dressed supposed to be on his way to of Mexico?

There is a contention as to army began the gas attacks European war. Why not war correspondents?

Vote for Hughes unless believe that a proper tariff which had us on the verge panic until the European

It is now proposed to change numbers on the face of the from 1 to 24. In that case it mighty hard to tell what at 2 o'clock.

What has become of the hinted at some time ago, to pantalettes to women? Has out, or have the girls kept on what little they

Iceland is making heavy ments in American automobiles we wonder how they run igloos? It must be necessary have them on the "high" the time.

And the ultimate consumer vote this year just the same had four years ago. He will stock in the Democratic the Wilson administration duced the high cost of living.

If the Republican National mittee is able to show the preciation it should do handsome for Secretaries and Baker. They have opened their mouths and their feet therein.

It has been finally determined there will be no cut in the of the Ten Commandments the church organizations. responsibility of man be the elimination of some of the mands?

Franklin K. Lane, who is for the Presidency, is having time of it between acting as tary of the Interior, officiating member of the Mexican joint commission and speaking President Wilson. More dom."

Happy is the man who his daily tasks so that they fix a hold on him that, as older, it will be impossible for shake off. John Agnew of four years in the service of of Chicago, was pensioned and died recently, because deprived of his daily toil.

The Wilson prosperity struck the Democratic National mittee. The announcement from St. Louis that an suit has been instituted body to collect $1400, alleged due for the rent of the which the convention was summer that renominated Wilson.

The hundreds of thousands sons in this country who insurance policies should Charles Evans Hughes. chief inquisitor in the of insurance in New York the insurance companies to reforms by which policy ceived greater benefits regime than they did under one. It does not require a imagination to recall the investigation in New York.

Not a bad idea for President son to deliver his political before non-partisan organizations may look a bit like selling under false pretenses; but gives the President the opportunity to do his campaigning before voters he desires to reach. no need of arguing with those tend to vote for him anyway. there is an advantage in being to get a chance at the doubtful under the most favorable

TO J. W.

Jean Webster went in golden-
ing June.
Upon a full-pulsed, warm-brown
vital day,
With rich achievement luring
to stay,
Putting her keen, kind pen
too soon
In the ripe promise of her
noon.
Yet, sturdy-souled and
and gay,
I think she would have
that way,
On the high-hill note of her
clear tune.
And while gray hearts grow
again with mirth,
And awakened joy and
to find
The small, blue-ginghamed
ones of earth,
While charm and cheer and
work their will
In the glad gospel that she
hind,
She will be living, laughing
us still.

—[Ruth Comfort Mitchell, in November Century.

NOT TAXPAYERS.
Prohibitionists who are working hardest to destroy California industries are neither residents of the State nor taxpayers. A'most all the managers of the campaign fund and imported political workers taking their orders from Westerville, Ohio, the headquarters of the Anti-Saloon League. The Anti-Saloon League has not been able to keep every State in line, and Ohio has refused to license and regulation.

GOOD FOR NOSTRUMS.
The people of the United States spend $1,000,000,000 worth of patent medicines a year, and most of these concoctions contain anywhere from 10 to 40 per cent. of alcohol. Patent medicines therefore make good substitutes for liquor in States that have gone dry.



Edwin L. Baker,
For Assembly, Seventy-fifth.

Eleventh Hour.

OY CLARK OUT FOR CONGRESS.

ndidate for Short Term in Tenth District.

pular Young Business Man Springs Surprise.

cellent Record Commends Him to Voters.

By throwing his hat into the ring the race for Congressman for the rt term in the Tenth District, Joy ark, one of the city's most promint young business men, has exded a bomb in the political field ich local prognosticators declare ll upset all the "dope." Many are eady predicting a victory for the prise candidate.

As football fans flocked into Fiesta rk yesterday afternoon to witness California-U.S.C. game, they re greeted on all sides by men ts dodgers announcing the candiy of Joy Clark to fill the unexred term of ex-Congressman W. Stephens.

The assembled thousands were made aware that Joy Clark was t for office by a huge sign erected t to the scoreboard, announcing candidacy.

HIS RECORD.

The many friends of Mr. Clark dare that there is not a man in race so well fitted as their favorto be sent to Congress for the rt term. He is a young man of rling worth and unusual business lity, occupying one of the highpinnacles in the realm of Los geles advancement. He is also miliar with all matters pertaining Los Angeles Harbor and is a rabident of the people.

Joy Clark was born in Omaha. later moved to Chicago, where attended the public schools and University of Chicago for four rs.

Under appointment by the government he went abroad with Dr arles R. Henderson, of Chicago iversity, the world-famous sociolo- who had a Federal commis- to investigate the immigrant nditions in Austria, Italy and the kan states. It was during his years' work at that time that Clark gained his wide understanding of the masses and their ds.

On his return from his European ors, Mr. Clark came west, locatin Los Angeles and here he has ne wedded, making for himself enviable record.

Three years ago he married Miss rence Wood, and Mr. and Mrs. ark, with their two children, a son a daughter, reside at No. 1 Chesplace.

WHO HE IS.

Joy Clark has shown unusual busiess sagacity in his ventures in this y. Among his business connecns since the beginning of his e in Los Angeles are the following:

President of the Los Angeles Publ Market Company, which was rently merged into the Wholesale rminal Company, of which Mr. rk was a director.

Director in the Western Union Oil mpany, one of the largest concerns its kind in the State.

Director of the Bard Oil Company.

President of the Terminal Company, which operated a freight ferry business between the harbor and Los Angeles.

Mr. Clark is also a director of the Business Stability Corporation, which is now erecting a twelve-story Class A building at Third and Broadway. Other members of the directory include such men as H. A. Ryan, E. P. Clark, Harry Chandler, Homer Laughlin, George Hervey, Fred Flint and A. P. Johnson.

Mr. Clark has also been actively identified with the Second-street tunnel move.

Now the advent of Joy Clark into the race for the short term in the Tenth Congress District, Rufus V. Steven has decided to be a candidate for the full term only, and has issued a statement to this effect.

In his statement he urges his friends and supporters to vote for Clark only for the long term where his name appears on the official ballot and not to write his name in for the short term.

Clark backers are claiming that Democrats will write in the name of Joy Clark for the short term in the Tenth.

PEN POINTS

BY THE STAFF.

Unpopular song of the day: "... Years More of Woodrow."

Slim silhouettes will prevail ... winter. Nobody loves a fat lady.

In any event there will be no ... tional world war until after the ... tion.

Only waiting till the shadows ... a little longer grown on Shak... Lawn.

The hoop-skirt is coming back, ... we have seen so much that we ... to be scared.

With Hughes as President, sal... the American flag will not ... tramping on it.

Woodrow Wilson is still stump... for Woodrow Wilson, a thing he ... he would not do.

"Garlic is more costly than it ... two years ago," says a trade rep... But we refuse to worry.

What has become of Gen. ... Diaz, who was all dressed up ... supposed to be on his way to the ... of Mexico?

There is a contention as to wh... army began the gas attacks in ... European war. Why not search ... war correspondents?

Vote for Hughes unless you ... lieve that a proper tariff means ... which had us on the verge of ... panic until the European war ca...

It is now proposed to change ... numbers on the face of the ... from 1 to 24. In that case it will ... mighty hard to tell what time it ... at 3 o'clock.

What has become of the move... hinted at some time ago, to res... pantalettes to women? Has it pet... out, or have the girls arranged ... keep on what little they still wear.

Iceland is making heavy inv... ments in American automobiles. ... we wonder how they run them ... the igloos? It must be necessary ... have them on the "high" about ... the time.

And the ultimate consumer has ... vote this year just the same as ... had four years ago. He will take ... stock in the Democratic claim that ... the Wilson administration has ... duced the high cost of living.

If the Republican National Co... mittee is able to show the least ... preciation it should do somethi... handsome for Secretaries Dani... and Baker. They have certai... opened their mouths and inser... their feet therein.

It has been finally determined th... there will be no cut in the num... of the Ten Commandments by any ... the church organizations. Would ... responsibility of man be reduced ... the elimination of some of the com... mands?

Franklin K. Lane, who is ineligi... for the Presidency, is having a ... time of it between acting as Sec... tary of the Interior, officiating as ... member of the Mexican-Ameri... joint commission and speaking ... President Wilson. More "new be... dom."

Happy is the man who can ... his daily tasks so that they will ... fix a hold on him that, as he gro... older, it will be impossible for him ... shake off. John Agnew after sixt... four years in the service of the ... of Chicago, was pensioned on July ... and died recently, because he w... deprived of his daily toil.

The Wilson prosperity has ... struck the Democratic National Co... mittee. The announcement co... from St. Louis that an attachme... suit has been instituted against ... body to collect $1400, alleged to ... due for the rent of the Coliseum, ... which the convention was held ... summer that renominated Woodr... Wilson.

The hundreds of thousands of p... sons in this country who have ... insurance policies should be ... Charles Evans Hughes. He was ... chief inquisitor in the investigati... of insurance in New York which ... the insurance companies to institu... reforms by which policy holders ... ceived greater benefits under a ... regime than they did under the ... one. It does not require a very ... imagination to recall the insuran... investigation in New York.

Not a bad idea for President Wi... son to deliver his political addresses ... before non-partisan organizations. ... may look a bit like selling goods ... under false pretenses; but the pl... gives the President the opportunit... to do his campaigning before just th... voters he desires to reach. There ... no need of arguing with those who ... tend to vote for him anyway, ... there is an advantage in being ab... to get a chance at the doubtful vot... under the most favorable auspices.

TO J. W.

Jean Webster went in golden, dew... ing June.
Upon a full-pulsed, warm-breathe... vital day.
With rich achievement luring h... to stay.
Putting her keen, kind pen asi... too soon
In the ripe promise of her ardo... noon.
Yet, sturdy-souled and whimsic... and gay,
I think she would have chosen ... that way,
On the high-hill note of her life ... clear tune.
And while gray hearts grow gre... again with mirth,
And awakened joy and beauty p... to find
The small, blue-ginghamed lass... ones of earth,
While charm and cheer and co... work their will
In the glad gospel that she left be... hind.
She will be living, laughing wi... us still.

—[Ruth Comfort Mitchell, in Novem... ber Century.

Eleventh Hour.

JOY CLARK OUT FOR CONGRESS.

...didate for Short Term in Tenth District.

...ular Young Business Man Springs Surprise.

...llent Record Commends Him to Voters.

By throwing his hat into the ring ... the race for Congressman for the ... t term in the Tenth District, Joy ... rk, one of the city's most promi... young business men, has ex... ded a bomb in the political field ... ch local prognosticators declare ... spent all the "dope." Many are ... ly predicting a victory for the ... ne candidate.

... tball fans flocked into Fiesta ... yesterday afternoon to witness ... California-U.S.C. game, they ... greeted on all sides by men ... dgers announcing the candi... of Joy Clark to fill the unex... term of ex-Congressman W. ... ughens.

... assembled thousands were ... de aware that Joy Clark was ... office by a huge sign erected ... the scoreboard, announcing ... candidacy.

HIS RECORD.

... many friends of Mr. Clark ... that there is not a man in ... so well fitted as their favor... to be sent to Congress for the ... term. He is a young man of ... ing worth and unusual busines... , occupying one of the high... pinnacles in the realm of Los ... advancement. He is also ... with all matters pertaining ... Angeles Harbor and is a rare ... of the people.

... Clark was born in Omaha. ... later moved to Chicago, where ... ended the public schools and ... versity of Chicago for four ... Prior appointment by the gov... ment he went abroad with Le... H. Henderson of Chicago ... ity, the world-famous sociolo... who had a Federal commis... to investigate the immigrant ... ions in Austria, Italy and the ... states. It was during his ... work at that time that ... Clark gained his wide under... ing of the masses and their ...

... his return from his European ... Mr. Clark came west, locat... in Los Angeles and here he has ... wided, making for himself ... enviable record.

... years ago he married Miss ... Wood, and Mr. and Mrs. ... their two children, a son ... daughter, reside at No. 1 Chesa... place.

WHO HE IS.

... Clark has shown unusual busi... acumen in his ventures in this ... Among his business connec... since the beginning of his ... in Los Angeles are the fol...

... dent of the Los Angeles Pub... Realty Company, which was re... merged into the Wholesale ... Company, of which Mr. ... was a director.

... ber in the Western Union Oil ... , one of the largest concerns ... kind in the State.

... ector of the Bard Oil Com...

... dent of the Terminal Com... which operated a freight ... business between the har... and Los Angeles.

... Clark is also a director of ... ness Stability Corporation, ... now erecting a twelve-... building at Third and ... ...

... Other members of the ... include such men as R. A. ... P. Clark, Harry Chand... Homer Laughlin, George ... Fred Flint and A. P. John...

... Clark has also been actively ... with the Second-street ...

... the advent of Joy Clark into ... for the short term in the ... Congress District, Rufus V. ... has decided to be a can... for the full term only, and ... a statement to this ef...

... statement he urges his ... and supporters to vote for ... for the long term where ... appears on the official bal... not to write his name in for ... term.

... backers are claiming that ... Democrats will write in the ... of Joy Clark for the short ... the Tenth.

NOT TAXPAYERS.

... politicians who are working ... unsel to destroy California ... are neither residents of ... nor taxpayers. A'most ... managers of the campaign ... ported political workers tak... orders from Westerville, ... headquarters of the Anti-... League. The Anti-Saloon ... has not been able to keep ... State in line, and Ohio has ... to license and regulation.

GOD FOR NOSTRUMS.

... people of the United States ... ,000,000 worth of patent ... a year, and most of these ... contain anywhere from ... per cent. of alcohol. Patent ... therefore make good sub... for liquor in States that ... dry.

Edwin L. Baker,
For Assembly, Seventy-fifth.



Joy Clark,
Candidate for the short term in the Tenth Congress District. The section of that ballot shows how to vote for him.

Convincing.

PROHIBITION FAILS.

Polytechnic High School Debaters Win by Citing Case of Vermont that Voted for Saloons After Half Century of Dry Years.

The fact that the State of Vermont, after fifty years of prohibition, last year returned to the open

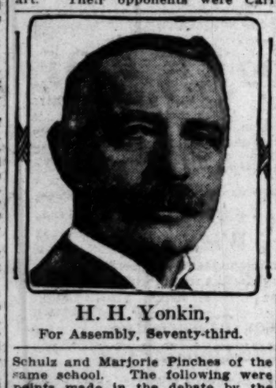


Frank Merriam,
For Assembly, Seventieth.

saloon system is cited as proof of the falsity of the drys' arguments and is one of the points that won a debate against prohibition for two members of the Polytechnic High School student body last Friday evening.

The boys of the winning team are Louis F. d'Elia, Jr., and Grant Stewart. Their opponents were Carl Schulz and Marjorie Pinches of the same school. The following were points made in the debate by the winners: The people of California are not going to decide whether the State shall go dry or not, but whether liquor shall be sold legally or illegally. Prohibition means an unemployed army of more than 300,000 men.

Alcohol is not poisonous when taken in diluted form. It is injurous only when it is taken in large quantities. Salt, soda and numerous other valuable materials would poison humanity if they were used in excessive quantities. "The most important point to be considered," said Mr. Stewart, "is that prohibition is not a moral question but a political question. Prohibition is the platform of a political party. It must be met as political issue. Drunkenness does not cause poverty, but poverty causes drunkenness."



H. H. Yonkin,
For Assembly, Seventy-third.



George C. Watson,
For Assembly, Seventy-second.

NO MORE CONVENTIONS.

Conventions will be a thing of the past in Los Angeles if the State goes dry, say big hotel men. Shriners, Elks, Knights of Pythias and other big orders have spent fortunes here in past years. Are they coming here or going elsewhere if the State goes dry?

Minus "Progressives."

CONGRESS RACE IS CLEAN-CUT.

Republican Versus Democrat in Ninth and Tenth.

Osborne has Strong Support and a Good Record.

Bell, "Independent," Choice of the G.O.P. Forces.

While many of the election contests are between Progressives and members of other parties, those in the Ninth and Tenth Congress Districts are marked by exclusively Republican and Democratic issues. In each there is one Republican and one Democrat seeking election. Southern California is overwhelmingly Republican. It needs the support of a Republican Congress and no doubt Los Angeles county will make certain that representatives of the dominating party are victorious.

In Capt. Henry Z. Osborne the voters of the Tenth District have put forward as the Congressional nominee of the Republican party a man of stalwart Republicanism, whose activities in this community in a business and civic career have extended over a period of more than thirty years. His services to the community in a public capacity have given him a very comprehensive knowledge and view of local conditions and local needs, and have at the same time given him a remarkable circle of friends and acquaintances. His standing in the respect and esteem of the business community is unquestioned.

His strength with the voters of the Tenth District was clearly demonstrated two years ago when he was the Republican nominee of the party, and though pitted against William D. Stephens, at that time the incumbent and a man who enjoyed a remarkable degree of popularity, Capt. Osborne ran ahead of his ticket within the Tenth District about 20,000 voters, and cut down Mr. Stephens's former enormous lead to a few thousand votes.

Capt. Osborne won the three-cornered contest in the primaries in a decisive fashion and the withdrawal of Henry Stanley Benedict as candidate for the long term, and the entrance into a fight for the short term in the Tenth District, has it is believed, assured Capt. Osborne a very large majority as the Republican nominee for the long term.

HAS G. O. P. BACKING.

Although his name will appear on the official ballot with the designation "Independent," Hon. Charles W. Bell is the recognized Republican candidate for Congress in the Ninth District, being indorsed by the Republican County Central Committee, all Republican organizations in the district, the Republican National Congressional Committee and thousands of individual Republicans.

Mr. Bell has been a resident of Pasadena for the past thirty-nine years, having been engaged in orange growing and other lines of business activity.

In 1906 he was elected a member of the State Senate, and served in the sessions of 1907-1909 and 1911, resigning in 1912, in which year he was elected to represent the Ninth District in Congress. Mr. Bell ran as a Republican in these several campaigns and as a member of Congress, as well as a State Senator, was a recognized member of the Republican organization.

As a Congressman, Mr. Bell consistently and vigorously supported the tariff policy, which he has always advocated and which he hopes to advocate with success in the next Congress. He is a firm believer in protection for the products and industries of the Ninth District, as well as national protection.

He spoke and voted for national prohibition in the Sixty-third Congress and also for national equal suffrage.

HIS STATE SERVICE.

As State Senator he was a successful worker on committees and on the floor and in the special session of 1911 was made chairman of the Republican caucus. He was the author of the resolution granting equal suffrage to women. He was chairman of a special committee which revised the laws enlarging the legal rights of women. He supported the local option law. In the matter of support for Southern California institutions he was never found wanting and his work was successful.

Mr. Bell has the advantage of wide legislative experience, an intimate acquaintance with the leaders in Congress and well-marked personal popularity.

He pledges himself, if returned to Congress, to vote for a restoration of the protective tariff, adequate military preparedness for defensive purposes, national prohibition and equal suffrage, and adequate defenses for the Pacific Coast. He will enter the Republican caucus and support the policies of Charles Evans Hughes.

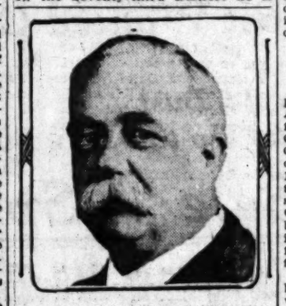


A. Burlingame Johnson,
For Assembly, Sixty-seventh.

For Legislature.

(Continued from First Page.)

as a former Councilman. He has always been identified with politics and the development of Los Angeles. In the Seventy-third District he is



A. A. Weber,
For Assembly, Sixty-ninth.



Charles W. Bell (left,) Capt. H. Z. Osborne,
Candidates for Congress in the Ninth and Tenth districts, respectively.

very popular. He won the nomination after a hard fight and all his former opponents are working hard for him.

SEVENTY-SECOND.

George C. Watson, the regular Republican candidate in the Seventy-second District, has made a most remarkable campaign. He has endeavored to meet all the electors in the district, and has a big army of personal friends working for him. He came here ten years ago from Pittsburgh, where they know how to campaign, and his experience there has helped him wonderfully. He is opposed to boss rule and is an ideal man to send to Sacramento.

SEVENTY-FIFTH.

Edwin Baker is making a successful fight in the Seventy-fifth District. Assisting him is Charles



Bert L. Farmer,
For Assembly, Seventy-first.

Kerr, the popular Republican who opposed him at the primary. The two now are working together, and Mr. Baker is conceded to be one of the regular Republicans who will go to the State capital.

SIXTY-FOURTH.

Fred Frank is the independent Republican candidate in the Sixty-fourth District. He entered the race at the behest of a large circle of friends, who know his record for Republicanism and know what he will do if sent to Sacramento. He will oppose the State machine, and that is a recommendation strong enough to elect any candidate in Southern California.

SIXTY-NINTH.

A. A. Weber also is an independent Republican candidate. He aspires to represent the Sixty-ninth District, and his friends report there is a great deal of enthusiasm for him. He has made a thorough canvass of the district.

Only because it was not considered ethical did the Republican County Central Committee fail to indorse Messrs. Frank and Weber. The committee decided it could not take official action when the candidates had not been regularly nominated. Individually, however, the members of the central committee are for the independents to a man.

Have Made Good.

THREE JUDGES EARN SUPPORT.

Incumbents are Candidates for Re-election.

Gavin Craig, Perry Wood and Frank Finlayson.

All Able, Upright, Honest and Conscientious.

The terms of three Superior Court judges will expire on January 2 and the incumbents are candidates for re-election. They are Gavin W. Craig, Frank G. Finlayson and John Perry Wood. While their opponents —Robert W. McDonald, W. H. Fuller and W. W. Middlecoff—are making vigorous campaigns, and no doubt will receive fairly large votes, it is the general opinion that the incumbents will win handily.

GAVIN W. CRAIG.
POPULARLY INDORSED.

A committee representing every part of the city and county of Los Angeles has been organized from former jurors in Judge Gavin W. Craig's department in the Superior Court, to insure his re-election. This committee is composed of more than 1000 members. It was organized through the efforts of Francis Marshall, Donald W. Hare and A. P. Olinger. While very few of its members ordinarily take an active part in politics they are making every effort to secure their candidate the first place on the judiciary ticket.

Mr. Olinger explains his attitude by saying, "The only safe and sure way to judge of the work of a judicial officer is to observe it at first hand. The jurors have watched, not one case, but dozens of them, serving as we do from sixty to ninety days. It is the opinion of every juror with whom I have ever talked who has been in Judge Craig's court, that he is an ideal judge. His patience and care is marvelous. His ability to dispatch business pleased us all as taxpayers.

"It is really a privilege to have served on a jury in his court. If every voter had the opportunity to know of his work and ability as we jurors have, he would be re-elected unanimously. We feel it our duty to the public to inform them of the high regard which we (unbiased jurors and taxpayers have formed of Judge Craig as a man and jurist, and this from actual observation and knowledge."

In addition to the general committee, subcommittees have been organized in all of the principal cities and towns of the county, including Long Beach, Pasadena, Pomona, Covina, Azusa, Whittier, Downey, Santa Monica, Compton, Sawtelle, Glendale, Lamanda Park, Alhambra, Baldwin Park, Arcadia, El Monte, Artesia, Gardena, Lancaster, Lankershim, Lordsburg, Monrovia, Newhall, Norwalk, Rivera, San Dimas and others.

W. H. Hubbard is president of the committee in Pasadena, which is perhaps the most active of these committees. Many of the leading attorneys and business men are acting as vice-presidents, including former Judges Willis I. Morrison and George Gibbs.

FRANK G. FINLAYSON.
AUTHORITY ON LAW.

Judge Frank G. Finlayson of the Superior Court, a candidate for re-election after service of six years in the position, has a record of twenty-five years' experience in the practice of law in California before he was first elected to the bench. Judge Finlayson was born March 24, 1864. His early education was in the grammar and high schools of San Francisco, and his legal education was in Hastings Law School, San Francisco, where he was graduated in 1885 with the degree of LL.B. He was admitted to the bar by the State Supreme Court the same year, and from that time until elected to the bench in 1910 he was in the constant active practice of law in this State. This long experience has given him especial qualification in the matter of familiarity with California legal decisions and with California laws. He has written several treaties on special phases of California laws, and his book, "Finlayson on Street Laws," is a recognized authority on the subject of California street laws. With the exception of one year's practice in San Francisco as a member of the firm of Ladd & Finlayson, Judge Finlayson's work has been in Los Angeles county and Southern California. He was sent to the State Legislature in 1893 from this county, and served for a time as Assistant United States District Attorney for the southern district of California.

Judge Finlayson's long experience as a lawyer coupled with a studious application to his work as judge have won for him the notable distinction of having been reversed by the Supreme and Appellate courts of this State fewer times than any other judge who has sat upon the Los Angeles county bench.

His fitness for the position is well recognized by attorneys who practice in his court, a fact attested to by the voluntary indorsement of Judge Finlayson's campaign for re-election, given by hundreds of Los Angeles county attorneys, including the recognized leaders of the bar, and lawyers of every shade of political opinion. The bar is practically unanimous in indorsing him for re-election.

Judge Finlayson himself has made almost no active campaign for re-election, having been engaged almost constantly in the daily trial of cases in his court. His wide experience and training and his record for efficiency in office, are sufficient arguments to insure his return to office, his friends believe.

JOHN PERRY WOOD.

During Judge Wood's six years on the bench he has proved himself a capable, conscientious, efficient hard-working judge. He has tried thousands of cases in which appeals might have been taken, but his work has been so excellent that there have been comparatively few, and altogether only fourteen reversals by upper courts. Leading members of the bar with practical unanimity urge his re-election. They say that he has a passion for making his court one of genuine justice, and that he possesses the courage and the legal ability to make that purpose effective. He has shown unusual capacity for expediting judicial business, a matter of real importance in our crowded courts. This has not, however, prevented him from giving full, patient and sympathetic hearing to all.

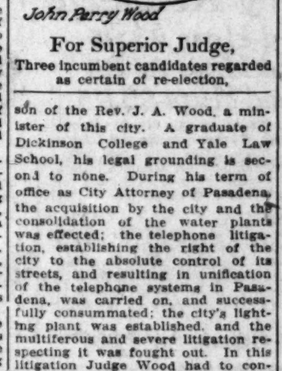
Judge Wood is 37 years of age, a



Gavin W. Craig.



Frank G. Finlayson.



John Perry Wood

For Superior Judge,
Three incumbent candidates regarded as certain of re-election.

son of the Rev. J. A. Wood, a minister of this city. A graduate of Dickinson College and Yale Law School, his legal grounding is second to none. During his term of office as City Attorney of Pasadena, the acquisition by the city and the consolidation of the water plants was effected; the telephone litigation, establishing the right of the city to the absolute control of its streets, and resulting in unification of the telephone systems in Pasadena, was carried on, and successfully consummated; the city's lighting plant was established, and the multiferous and severe litigation respecting it was fought out. In this litigation Judge Wood had to contend with some of the most brilliant and high priced lawyers in the State. The ability that he demonstrated gave him a place among the leading members of the bar.

Judge Wood was elected to the Superior bench in 1910. He was presiding judge during the court year 1914-1915. While presiding judge he put into operation the public school instruction and certificate plan for the naturalization of aliens. He has had all branches of court work, except the criminal department. When the work of the divorce department overtaxed Judge Monroe's strength, Judge Wood was assigned to take his place. During the past year he has been doing excellent work in that difficult and trying department.

COSTLY CAMPAIGN.

California Prosperity League managers estimate that this prohibition campaign is costing the people of the State at least $1,000,000, not counting the $250,000 campaign fund raised in California by the drys. This $1,000,000 is made up of election expenses, campaign funds of various organizations, loss of employment by those who had to lay off from regular work to fight the prohibition movement, instability of markets and various allied causes. And all this to destroy industries, business and employment.

GRAND BENEFIT BALL.

Native Sons and Daughters Plan on Big Crowd for Event.

The grand benefit ball to be given by the associated parlors of the Native Sons and Daughters of the Golden West, to be held at Goldberg and Bosley's hall November 23, promises to be one of the big social events of the season. The tickets are going rapidly, and those desiring to attend this function should procure their tickets now.

Tickets are on sale at Howard & Smith, Olive street; Southern California Music Company, No. 332 South Broadway; Cline-Cline Company's two stores, Sixth and Spring and No. 214 West Third street, and William Hunter Company, No. 540 South Spring street. The proceeds will go toward the building of a home for homeless children.

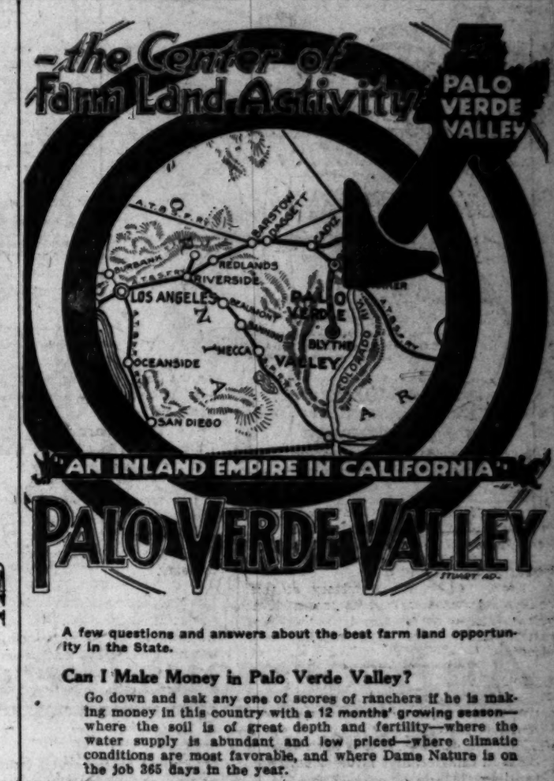
BETTER THAN CALOMEL

Thousands Have Discovered Dr. Edwards' Olive Tablets are a Harmless Substitute

Dr. Edwards' Olive Tablets—the substitute for calomel—are a mild but sure laxative, and their effect on the liver is instantaneous. They are the result of Dr. Edwards' determination not to treat liver and bowel complaints with calomel. His efforts brought out these little olive-colored tablets.

These pleasant little tablets do the good that calomel does, but have no bad after effects. They don't injure the teeth like strong liquids or calomel. They take hold of the trouble and quickly correct it. Why cure the liver at the expense of the teeth? Calomel sometimes plays havoc with the gums. So do strong liquids. It is best not to take calomel, but to let Dr. Edwards' Olive Tablets take its place.

Most headaches, "dullness" and that lazy feeling come from constipation and a disordered liver. Take Dr. Edwards' Olive Tablets when you feel "doggy" and "heavy." Note how they "clear" clouded brain and how they "perk up" the spirits. 10c and 25c.



A few questions and answers about the best farm land opportunity in the State.

Can I Make Money in Palo Verde Valley?

Go down and ask any one of scores of ranchers if he is making money in this country with a 12 months' growing season—where the soil is of great depth and fertility—where the water supply is abundant and low priced—where climatic conditions are most favorable, and where Dame Nature is on the job 365 days in the year.

What Crops Can I Raise in Palo Verde Valley?

Alfalfa yields 10 to 12 tons per acre—from 7 to 9 cuttings. Alfalfa seed is a big money maker. Barley and wheat yield up to 50 and 60 bushels to the acre. Milo maize and kaffir corn run 2 and 2½ tons to the acre. Cotton yields up to 2 bales to the acre. Two crops of beans per year are bank-account producers in Palo Verde Valley. Sugar cane thrives here. Almonds, peaches, apricots, pears, grapes, onions, sweet and Irish potatoes, tomatoes, melons, berries, etc., grow to perfection. Sweet potatoes grow the year round.

What do You Mean by "Double Crops"?

By proper rotation of crops Palo Verde soil works constantly. You can plant and grow crops here at almost any time of the year.

How are Conditions for Stock Raising?

M. A. Farrell, one of the leading stock raisers of the Southwest, says: "Because of our wonderful alfalfa yields and exceptional climatic conditions, we have by far the best cattle and hog raising section in the State."

What Well-known Men Have Bought in Palo Verde Valley?

Such men as Julius Hauser of the Hauser Packing Co. of Los Angeles, Carl Raab of the L. A. Creamery Co., Charles Donlon, President First National Bank of Oxnard, George Read of Ventura County, Capt. Alfred Salono of Los Angeles, and many other prominent people.

Does Hog Raising Pay?

L. A. Gillespie says: "I can raise 20 Duroc hogs on an acre of alfalfa in Palo Verde Valley, and I can produce 150-pound hogs at 6 months old."

Go down and see why Palo Verde is the center of farm land activity. Get in touch with the opportunity that may never be duplicated at this price. Go down and see the LIVING EVIDENCE of Palo Verde Valley's success.

$100 AN ACRE for double-crop land and perpetual gravity water right. Special terms to actual settlers.

California Southern Realty Co.

827 Investment Bldg., 8th and Broadway, Los Angeles
Pasadena Office—32 E. Colorado St.
Long Beach Office—41 Locust St.
Santa Ana Office—306 North Sycamore St.
Riverside Office—765 W. 8th St.

Shoes of Quality

$5

This smart model in black vamps colored, tops of gray, ivory or white. Same in all black kid. Best value in city—$5.00



Burns GOOD SHOES

525 So. Broadway

Sole Agents Banister High Grade Shoes for Men..... $7.00

For DRUNKENNESS
AND ALL DRUG ADDICTIONS
No sickness, no publicity. Ladies treated as privately as in their own homes. Send for free booklet.
The Keeley Treatment
THE KEELEY INSTITUTE
2400 W. Pico St.
Los Angeles

CHICHESTER'S PILLS
THE DIAMOND BRAND.
Ladies! Ask your Druggist for Chi-ches-ter's Diamond Brand Pills in Red and Gold metallic boxes, sealed with Blue Ribbon. Take no other. Buy of your Druggist, ask for CHI-CHES-TER'S DIAMOND BRAND PILLS, for 25 years known as Best, Safest, Always Reliable.
SOLD BY DRUGGISTS EVERYWHERE

We Purchase, Sell or Accept on consignment, antique or modern
Oriental Rugs
to be disposed of at private sale or at our regular auction sale.
340 S. Broadway. A. S. Salisian Auct.

INNES SHOE CO.
New Location:
642 Broadway,
Opposite Bullock's.



Black Silks
Worth $1.50 Yd.
9 to 10 A. M.
97c
Black crepe de chines 40 inches wide. Black satin messaline 36 inches wide. Black taffetas 36 inches wide, and black poplin 36 inches wide. All are regular $1.50 silks. 9 to 10 a.m. Monday —97c a yard. No telephone or mail orders and a limit of 10 yds. to a purchase.

Hale's
GOOD GOODS
341-343-345 So. BROADWAY

Women's Coats
$12.50 to $15.00 Values
9 to 10 A. M.
$7.00
Coats of tweeds, serges, mixtures and novelty plaids. Some are trimmed with beaver plush. Handsome coats, nearly a hundred of them that are worth $12.50 and $15.00. A special for the hour, 9 to 10 a.m. Monday—just $7.00 each. A special that will appeal to every bargain lover in Los Angeles.



Fully a Thousand New Suits & Coats

In a Big Sale Commencing Monday

$14.75 Two Prices Values Up to $30.00 $18.75

The Very Latest Styles and Most Wanted Colors

Sizes for Misses 14 to 18 Years
Sizes for Women 34 to 44 Bust
Sizes for Stouts Up to 53-in. Bust

An Enormous Purchase A Gigantic Sale A Splendid Opportunity

The Suits at $14.75
Suits in tailored and novelty styles, including some belted models. Made of serges, tweeds, poplins and checks in black, blue, gray, green, brown and plum. Suits of wonderful style and quality when you consider that the price is only $14.75—in fact, many of them would be excellent values at $20.00. Sizes for women, from 34 to 46 bust measure.

The Coats at $14.75
All women, even those requiring sizes as large as 50 bust measure, may share in these bargains. Here are coats of broadcloth, zibeline, serge, velour, poplin and tweed in black, navy blue, brown, gray, green and gold. The styles are remarkably smart, some with belts and some without, a wide range to choose from. A special sale for Monday at $14.75.

The Suits at $18.75
New fur trimmed suits, also some with sailor collars and a number with the fashionable long coats. Some of the suits of chiffon broadcloth are worth as high as $30.00. Others of fine wool velour, novelty velour checks, handsome gabardines, men's wear serges and cheviots in plum, Burgundy, Copenhagen, green, brown, gray and tan. Not one is worth less than $22.50. Sale price, $18.75.

The Coats at $18.75
If you've been wanting a bargain in a plush coat this is your opportunity—black silk plush coats that are worth $25.00 will be sold for $18.75. The sale also includes handsome velour coats, and coats of novelty mixtures and fine broadcloths worth from $22.50 to $25.00. Scores of nobby models in all the most desirable colors. Sizes for misses and women up to 53 bust measure.

Stylish Millinery Reduced



Up to $6 Trimmed Hats $3.95
Up to $8 Trimmed Hats $4.85
Up to $10 Trimmed Hats $5.95
The prettiest trimmed hats of the season will go on sale Monday in our Millinery section at sharply reduced prices. Shapes of panne and Lyon's velvet in small, medium and large sizes, black, navy, plum, gold, gray, green, brown and white. Appropriately and attractively trimmed. Hats for any and every face and any and every purse. Up to $6.00 hats for $3.95. Up to $8.00 hats at $4.85 and up to $10.00 hats at $5.95.

Two Hundred Silk Blouses
Latest Models, Vals. $4.00 to $5.00 $3.48
New silk blouses, crepe de chine, Georgette crepe and pretty plaid taffetas. White, all the popular pastel shades and the darker colors to match or harmonize with the new winter suits. Attractive models in sizes 34 to 44. Values range from $4.00 to $5.00. Monday on the third floor—$3.48.

Flannelette Gowns at 89c
Made of Flannelette as Good as the Regular $1.00 Gown
Pleasing styles in women's nightgowns of flannelette as heavy as that usually used for the $1.00 gowns. Bargains Monday at 89c.

Outdoor Sleeping Garments
Out-door sleeping garments for women. Finished with feet pockets and hoods—complete in every way. Sleeping garments made of pink and blue striped Amoskeag flannelettes for $1.50. And others made of white Daisy outing flannel for $1.75.
Hale's—third floor.



Night Gowns for $1.25
Styles That Are Dainty Enough and Pretty Enough for Christmas Gifts
These gowns are made of fine white nainsook elaborately trimmed with laces and embroideries. Wonderfully pretty and well made for $1.25.

$1.25 Enve'pe Chemises 98c
Pretty lace and embroidery trimmed envelope chemises for women. Regular $1.25 ones on special sale for 98c Monday.
Hale's—third floor.

The Merrill—Best $1.00 Silk Stockings
Other silk stockings that sell nowadays at $1.25 and $1.50 are as a rule no more durable and no better looking than the Merrill which we sell at $1.00 a pair. These are pure thread silk stockings in black, white and colors. Hale's—Main Floor.

Carter's Knit Underwear for Women



Carter's Knit Underwear for Children

The Standard Underwear of America

Our new winter stocks of Carter underwear are here and they will go on sale at prices no higher than last year, in spite of the general soaring of prices. Carter underwear is the standard underwear of America, and wherever it is tried by one member of the family it becomes the chosen underwear of all the family.

WOMEN'S—Medium weight cotton underwear. Vests and pants in sizes to 38—50c. Extra sizes to 44 for 65c.

WOMEN'S—Mixed cotton and wool vests and pants. White and natural color. Sizes to 38 for $1.25. Extra sizes to 44 for $1.35.

WOMEN'S—Union suits of medium weight cotton; white, all styles. Sizes to 38 for $1.25. And extra sizes to 44 for $1.35.

WOMEN'S—Knit corset covers, medium weight cotton, all white. Three styles. Sizes to 38—50c. Extra sizes to 44 for 65c.

CHILDREN'S—Cotton vests and pants. Sizes as large as 26 for 40c. Sizes to 34 for 45c.

CHILDREN'S—Natural gray vests and pants. Sizes as large as 26 for 60c. And larger sizes to 34 for 70c a garment.

CHILDREN'S—Wool mixed vests and pants, in the natural gray. All sizes. Hale's price —85c a garment.

CHILDREN'S—Union suits of medium weight cotton. Three styles, all sizes. Hale's price—just 85c.
Hale's—Main Floor.

New Novelty Sweaters
***Angora and Cardigan Weaves*. $8.95**
Stunning sweaters in the fashionable and new Angora and Cardigan weaves. Gold, green, blue, rose and white. Set off with large sailor collars and belts. All sizes. The price is $8.95 Monday on the third floor.

Angora Caps and Scarfs $1.50
For motoring these Angora caps and scarfs are quite THE THING. Green, blue, rose and white. They are new and priced $1.50 for the set.

Short Knit Skirts for.. $1.00
These short knit skirts for women have just arrived. In navy blue, cardinal, black and gray with white border. The price at Hale's—$1.00.
Hale's—Third Floor.

Flannelette Sacques..... 59c
And others at $1.00. Made of best quality warm flannelettes. Four pretty styles with high necks and long sleeves, comfortable now.
Hale's—Third Floor.



Wooltex
The H. Black Company
Designers and Makers
CLEVELAND

Coats and Suits
$25



Copyright 1916 The H. Black Co.

Why wait until mid-season to buy your winter coat or suit. The style, color and size ranges are unbroken now and your Wooltex coat or suit will cost you no more now than it will several weeks later. At $25.00 we are able to offer you handsome suits of serge, velour, and novelty cloths in black, navy blue, brown, green, tan, and gray. At the same price there are smart coats in many styles, materials and colors. All sizes.

$1.00 Nets Nevatare 69c
Nevatare nets are quite the most satisfactory for sleeves, waists and overdresses. These are 42 inches wide, black, white and colors. $1.00 grade for 69c yard.

$1.25 Chiffon Slip-proof 79c
Slip-proof chiffons, 42 inches wide, black, white and forty different shades. $1.25 a yd. is the usual price of this quality. A bargain Monday at 79c a yd.

$2.00 Georgette Crepe for $1.49
Georgette crepe of the very best grade, $2.00 a yard is its regular price. Black, white and a wonderful range of colors including 30 different shades. 40 inches wide. $1.49 yard.

Radium Cloth Gold, Pink, Blue.. $1.00
Metal and silk radium cloth in gold, pink and light blue. 36 inches wide. This cloth is wonderfully effective and popular for the foundation of evening and dance frocks.

Crochet Cottons Tatting Threads
—P. F. C. crochet cotton, all numbers in white and a good assortment of numbers in colors and ecru. $1.00 a box. The ball **10c**
—O. N. T. Pearl crochet cotton in white and a big assortment of colors. Numbers 3 and 5. 25c a ball and **10c**
—Tatting cotton in No. 70. White and colors. A good assortment. The ball **5c**
—Steel crochet hooks with metal cap for the point. All sizes from No. 1 to 14. Each **7½c**

Notion Specials
—Utility brushes, much more convenient than the old-fashioned whisk broom. Black or white bristles..... **12½c**
—Women's sanitary belts made entirely of elastic. Large, medium and small sizes. Special Monday..... **12½c**
—Women's sew-on hose supporters of good elastic, rubber grip buttons. Sale price, the pair..... **10c**

Man-Tailored Skirts to Measure
Fit and Style Guaranteed---Making . . . $1.00
If you purchase your material in our silk or dress goods section we will make a man-tailored skirt to your measure for $1.00. There is no extra charge for shrinking, sponging or for findings. You may select from six new fall models. Skirts will be finished in the order that the purchases are made, first come, first served

New Broadcloth—Cream, Purple, Plum and Other Good Colors; yd. $3.50
Extra fine all wool broadcloths that are sponged and shrunk. A recent shipment including cream, white, purple, several shades of green, navy, Copnhagen, wistaria, plum, tan, brown and black. Colors that it's almost impossible to find elsewhere. Price $3.50 yard.



New 54 in. Serges
New serges 54 inches wide. Plenty of navy blue and black and a big assortment of other colors that are scarce. Splendid materials for dresses, suits, coats, and skirts. Extra values at $1.25 and $1.50.

50 in. Black Plush
Heavy lustrous black plushes that are so much in demand for winter coats and trimmings. High grade fabrics 50 inches wide. These are not only popular but exceedingly scarce. Two grades at $7.50 and $10.00 a yd.

$1.25 and $1.50 Silk Velvets 89c Yard
Plain and paon silk velvets. 18 inches wide. Millinery and trimming grades in black, white, cream and most of the leading colors. $1.25 and $1.50 values on sale Monday at 89c yd.

Part silk crepe de chines in black, white and all colors. Sale price, the yard **50c**

All silk dress satins, 36 inches wide. Black and all the latest colors. Price, the yard **$1.10**

New plaid dress goods for women's wear and children's dresses. Popular color combinations. The yard **59c**

Wool Dress Goods $1.00 Yd.
Fine wool dress goods, costume plaids and small shadow checks for dresses, skirts, etc. Latest colors. Sale price—$1.00 yard.

Shepherd Checks $1.25
New shepherd checks for suits and coats. 54 inches wide. Many large size checks. Very popular. Specially good values at $1.25 yard.

Genuine Bolivia Cloth Coating $5.50 yd.
54 in. Wide—All Popular Colors . . .
Genuine Bolivia cloth coating, 54 inches wide. In Burgundy, taupe, navy blue, Russian green, plum and brown, the most popular coating of the season, being made from Llama wool it has thickness and warmth, yet is light and pliable, possessing splendid draping qualities. The lowest price we know of being quoted on this cloth is $6.50. Monday and Monday only you can buy it at Hale's on the main floor at $5.50 a yard.

Trimming Furs at One-Quarter Off
A Complete Stock of Styles, Colors, Widths
Monday we offer a free and unrestricted choice of our entire stock of fur trimmings at one quarter less than the regular marked price. The stock includes almost every width of coney, imitation ermine, squirrel, imitation mole and beaver, Hudson seal, black fox, skunk opposum, blue fox, etc.

Metal Laces At One-Quarter Off
All our metal laces go on sale Monday at one quarter off the regular marked price. They include gold and silver laces, also net top laces with metal and pastel edges. Regular prices range from 50c up to $5.00 a yard. All widths included.

Dress Trimmings At One-Quarter Off
All dress trimmings including silk, jet, opalescent and metal trimmings will be sold Monday at one quarter off. There's a big variety of new styles to select from. Regular prices range from 10c up to $3.50 a yard.



Envelope Purses
New Styles at $1.00 to $6.00
Some with straps at the back and others with straps at the top. New styles in envelope purses with extra wide gusset ends and strong clasp. Morocco, pin seal, grain seal and pin Morocco. Silk lined and fitted with mirror. The prices range from $1.00 to $6.00.

Pearl Beads $1.00
15 to 24 inch string of real pearl white beads, imported from Germany, fitted with a gold filled ring clasp.

Brooches, Bar Pins, Etc., 50c
Suggestions for Christmas gifts, and they're all new. Brooches, bar pins, circle pins and dress pin sets, sterling silver, gold top, rhinestone set and engraved novelties that are wonderful at 50c.

Satin Ribbons
Special Prices for Monday
Now is the time to buy ribbons for your Christmas fancy work.

No. 1 10-yard bolt, 30c value	19c
No. ½ 10-yard bolt, 35c value	28c
No. 2 Satin Ribbons, 5c value yard	3½c
No. 3 Satin Ribbon, 6¼c value yard	4c
No. 5 Satin Ribbon, 8½c value yard	5c
No. 7 Satin Ribbon, 10c value yard	6¼c
No. 9 Satin Ribbon, 12½c value yard	8½c
No. 12 Satin Ribbon, 15c value yard	10c
No 16 Satin Ribbon, 19c value yard	12½c
No. 22 Satin Ribbon, 22c value yard	15c
No. 40 Satin Ribbon, 25c value yard	17c
No. 60 Satin Ribbon, 30c value yard	22c
No. 80 Satin Ribbon, 35c value yard	25c
No. 100 Satin Ribbon, 40c value yard	29c

Ribbon Novelties 50c
Pin cushions in an assortment of styles and colors, sewing hangers, manicure sets in hangers and bud vases adorned with ribbons. Inexpensive and pretty things that will please the heart of any girl or woman—here's a suggestion for Christmas time.

Women's Blanket Bathrobes $2.95
Buy now the bathrobe you intend to give someone as a Christmas gift, for this lot of bathrobes will not last until Christmas shopping settles down in earnest, for we are asking no more for the made up robe than the regular price of the materials. They are made of fine soft blanket robes in blue, pink, rose, gray, tan or lavender, trimmed with satin bands, frogs, cords and pockets. Sizes from 34 to 46. Hale's—Third Floor.

$1.50 to $1.95 Boston Maid Dresses $1.00
Boston Maid housedresses are famous for their excellent materials, perfect workmanship, good fit and neat styles. There are dresses in this $1.00 sale that regularly sell for $1.50, $1.75 and even $1.95. Ginghams, chambrays, and percales in light and dark colors. High and low neck styles with three quarter and long sleeves. Sizes as large as 44 bust measure
Hale's—third floor.

Beware!

OIL AND MINE MEN SEE PE

Vicious Single-tax M... Flayed by Commi...

Would Mean Chaos in... Economic Existe...

Sixty Years of Achie... Seriously Threate...

How the mining and oil in... of California would be af... the single-tax amendment... carry is shown by this repo... to the Chamber of Mines ... after a mature investigation... Committee on Commercial a... cantile Affairs, S. F. Forbes... man:

To the Chamber of Mines ...

Gentlemen: Your secret... ter of October 14, asking ... ommendations as to action... taken by this chamber in ... to Amendment No. 5:

I have conferred with a... member of this committee ... in town at the present time ... to report as follows:

Amendment No. 5 pro... abolition on January 1, 191... existing methods of taxa... for State, county, munici... district purposes, and sub... therefor taxation of land ex... clusive of improvements.

This State has, I am t... spent $75,000 in employing ... mission to investigate ... methods of securing State r... This commission, it is said, ... ready to report its conclu... the next Legislature.

Amendment No. 5 pro... disregard that expenditure ... fort to secure the best pra... taxation, and to adopt ... study, an untried and ... form of taxation.

Neglecting all the value... during the past sixty yea... been adding to the wealth a... perity of the State, it is p... to make land the only val... which taxation may be pla...

MILLIONS ON LAND

Assuming that the reven... the State would be no less ... present, there would be no ... taxes upon all land values ... sessment of about $65,000,... State purposes. These ta... now contributed to the S... the following sources und... ling tax provisions:

Railroads, public service corporations, banks and insurance companies	
Other corporations for franchise and license fees	
Inheritance taxes and other small sources	
Municipal and county fees and business licenses	
Taxation on improvements, personal property, money and solvent credits	
Total	

It is fair to assume that ... lution of this character ... thought out and untried ... seriously impair the relative ... of all investments in the S... to lead to an economic ... that would paralyze for a ... nite period all commercial, ... and industrial activities and ... values were adjusting themse... this new condition, there wo... sue such chaos that enterprise ... cease.

In the literature of the pr... of this measure it is justly ... as "The Great Adventure." ... be an adventure so great that ... fornia would pass through a ... bitterness of fruitless endeav... those who have spent a life... build up the credit and fa... of the State as a place where ... ital (which is but another ... opportunity) has found an ... boundless field would lose ... their energies checked, opp... destroyed, labor idle, ... gone, stores empty, factories ... ing still, merchants deser... purchases and everybody ... where waiting in idle wonde... what might come up and ... tions, now looking forward ... increasing prosperity, but ... feel the blight of exactions ... positions upon values of a ... certain character that ... could conceive where the ... rest.

WHY EXPERIMENT

Even admitting that, aft... lapse of years (and it would ... years to recover from the ... ment,) good might eventuall... —and that admission must be ... ly theoretic, because no ... seen the thing worked out ... should any man who has ... for himself and family move ... prosperous State plunge that ... into such uncertainty?

It is proposed under this ... ment to relieve all human ... of taxation. Will a single ... land do this? What is land ... without human endeavor, ... human endeavor eventually ... the land value how does ... deavor eventually escape to ... Land in Southern California ... be of little value if Los Angeles ... other cities were suddenly ... and waste places or farms ... take their places.

Factories, stores, big ... all contribute to land values ... then, can human endeavor ... taxation even with the single ... And chaos would ensue whi... tax received from existing ... ues was seeping its slow way ... upon the energy and endeavor ... made the values upon which ... single tax may now be placed.

It is, therefore, the recom... tion of this committee that ... committee adopt the resolu... the People's Anti-Single-tax ... and that we individually and ... tively do all things possible to ... vent the passage of Amend... No. 5.

TO FLASH RETURNS

Because of the bitterness of ... local fights for District Attorn... Supervisors, much interest ... doubtedly be manifest as to ... come Tuesday. The returns ... flashed on the huge Times ... ticon screen at First and Broa... and No. 619 South Spring ... as soon as they are received ... special correspondents all ov... county.

CALL "THE TIMES"

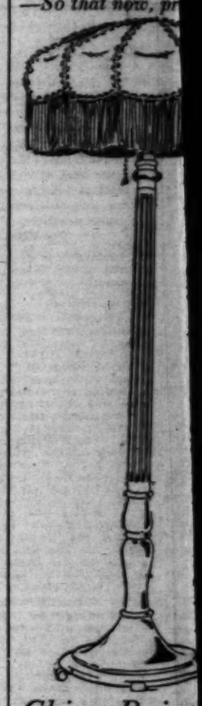
All those desiring informa... the election may obtain the ... election night at their ... calling up The Times, Main ... 10391. A special squad ... phone operators will be ... answering these questions.

Sore Eyes, Granulated Eyelids
inflamed by exposure to dust, quickly relieved by Murine Eye Remedy; just Eye Comfort. At your druggist, mail, 50c per bottle. For Book of the Eye ask Murine Eye Remedy Co., Chicago.

The Broadway ...

"Give ...

—The art of La... Broadway, has ga...
—So that now, pr...



China Paint... Classes Dail...
—9 to 5:30 p.m. There ... here who will teach yo... painting, and as an indu... we offer a special begin...

Great Quantit...

Silks. Opportu...

—Great quantities in a remarka... tured in the silk section Monday
—Some of the most demanded sil...

A Short Line of Poplins at 59c Yd.
—PLAIN AND PLAID POPLINS, ALSO A FEW SHADES IN A 24-INCH LINING SATIN. CHOICE 59c YD..

Thanksg... Approac...

Then But a Fe... Days to Ch...

—Each season the "shop early" ... more popular, because after all it i... isfactory to spread your shopping ... wherein you can give it sufficient ... hurry and worry and bustle of the l...

—Holiday stocks are rapidly roun... the enlarged toy department, the ... partment, the stationery, the holida... goods ware, the fancy goods, the ... will be ready for your approval.

—But in the meantime all stocks ... tunities to choose the practical thing ... and the holidays. And you know t... who choose nothing but the practi... is no advantage in waiting.

Advance Holi... Purchases Will Be Held

—Until such a time as you des... may be made early and by the ... percentage of the purchase price ... be called for at any time you ... if you so desire.

Oh! Child...

Santa Claus Is ...

—"Tell the children to watch for me," ... says Santa Claus in his wireless messag...
—"All along the way I will distribute a ... child who comes out to greet me.
—"I'll travel a certain route. Be sure ... to watch on the corners."
—And this is the first message we recei... Santa Claus.

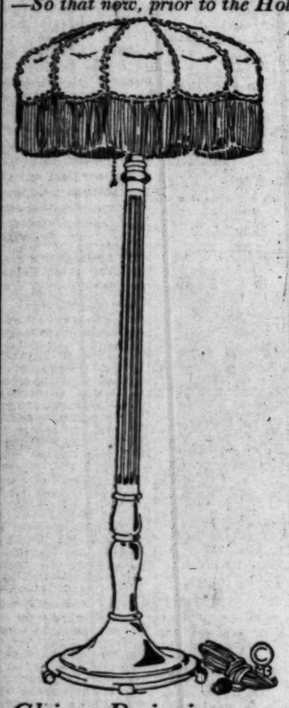
This is one of four p...

"Give Me Plenty of Space for This Splendid Lace Event

Lamp Shade Making Classes, Every Day Now

—*The art of Lamp Shade making, first introduced in Los Angeles by The Broadway, has gained interest steadily.*

—*So that now, prior to the Holidays, we will hold the classes every day in the week, instead of the three days as previous.*



—*Instructions free if materials are purchased here.*

—*We carry an extensive line of Lamp Shade material including silk fringe and tassel, metal and floral braid, metal laces and tassels, Jap silks, many colors including old rose. Fancy cretonnes and filet medallions.*

—*Besides a large assortment of shade frames for candle shade, boudoir, table and floor lamps.*

—*Daily lessons, 10 to 12:30 and 2 to 5:30 p.m.*

—*This is the time to begin making lamp shades for Christmas.*

—*Art Department, 2nd floor.*

Art Needlework Classes Daily, Now

—*Beginning Monday, Art Needlework classes will be held daily. Here you may learn embroidery, knitting and crochet work, daily 10 to 12 and 2 to 4 p.m.*

—*There is a full line of materials here including—*

Coats, Mercer, Dexter's Silko and Royal Society Crochet cottons. Grayona and Carlson Currier Embroidery Silks. O. N. T., Silkine and Royal Society Embroidery Cottons; Bear Brand and Fleisher Yarns. Novelty braids, cut steel beads, fancy dress beads, etc.

China Painting Classes Daily

—9 to 5:30 p.m. There is a competent teacher here who will teach you the fine art of china painting, and as an inducement to join Monday we offer a special beginner's outfit.

Special Beginner's Outfit for $1.75

—Consisting of 9 china colors, 3 square shaders, 1 liner, bottle of medium, marking pencil, palette knife and china palette. Regular $2.45 outfit for $1.75. Art Dept. 2nd floor.

One of the Most Important I've Held"

—Right here from the Eastern market, the buyer enthusiastically asks for co-operation, that you may fully appreciate what he says should prove to be "the biggest Lace Sale of the year."

—And when we saw the laces, and the prices at which they are to sell, we caught his enthusiasm, for the savings are so out-of-the-ordinary that we almost hesitate to name the price comparisons.

—Side by side with some remarkable Eastern purchases are to be laces from regular stock.

—Savings of half and far more than half, but here, read further.

$1.50 to $6.45 Laces at 98c

—Impossible you say, yes, we thought the same until we saw the laces, and the prices at which they are marked.

—1500 yards, originally priced at $1.50 to $6.45.

—18 to 36-inch, white, ecru and black needle run lace.

—18 to 45-inch silk chantilly and 18 to 36-inch net top orientals.

—27-inch silk appliqued flouncings, black only.

—40-inch metal flouncings in gold. Silk shadow flouncings in white, black and ecru.

—8 and 10-inch heavy black Venise bands.

—Choice of these, while they last at 98c yard.

2000 Yards Laces at Half

—The odd lots and broken sets from regular stock. Edges, bands, flouncings. Just many items that you will want for Christmas use at half regular prices.

25c to 50c Laces 10c Yard

—5000 yards edges and insertions, ½ to 2½-inch widths. White, cream and ecru. These are Venise edges and insertions.

5c to 10c Laces at 30c doz.

—Normandy Val. laces. 6000 yards. Not less than a dozen to any one customer. 1½ to 3½ inches wide. The very laces you need for lingerie and fancywork.

Shadow Laces, 15c Doz.

1 to 2 inch widths. 10,000 yards. Think of it 15c dozen yards.

—Shadow edges and insertions. There'll be a rush for these. Not less than a dozen yards to a customer.

Silk and Cotton 42-in. Nets 50c

—$1 quality, 42 inches wide. Full color range including black, ivory, champagne, green, brown and tan. For dresses, lining, waists, etc. Aisle 4.



New Suits, Coats, New Dresses, $25

A Revelation at the Price

—*Fashion has given the password to these clever new suits, coats and dresses, so that they will enter immediately into the good graces of women who know.*

—*But there is another distinct appeal in these garments and that is the price—$25. Who would ever believe that garments like these could be sold for so little?*

The Suits at $25

—Of broadcloth, velour, Gabardine, poplins and serges. The longer coats, the fur trimmings, the plush and velvet trimmings. The altogether good style and the remarkably low price at which they are marked, should make the Suit Section the center of interest Monday.

The Coats at $25

—Are here to meet a demand that is difficult to supply. The smartest of velour, plush and broadcloth coats, besides the new plaids and mixtures. Extra full coats with fur collars and trimming. Plush collars and cuffs in a wide variety. Extremely low priced at $25.

The Dresses at $25

—Of silks and serge. Cleverest of new models. Longer lines and gathered effects. Some with wool embroidery. Some bead trimmed.

—The new large collars, the pockets and cuffs that are fashionable. Serge dresses that you will be eager to buy at the price.

—The silk dresses are of taffetas and the softer fabrics. Wide girdles, sashes, pockets. Garments that give new meaning to the price, $25. Third Floor.

Great Quantities of New and Desirable

Silks. A November Opportunity at $1.39

—Great quantities in a remarkable variety of new and desirable silks will be featured in the silk section Monday at $1.39.

—Some of the most demanded silks of the hour, including

A Short Line of Poplins at 59c Yd.

—PLAIN AND PLAID POPLINS, ALSO A FEW SHADES IN A 94-INCH LINING SATIN, CHOICE 59c YD..

—Full line of taffetas at $1.39—Most demanded shades.
—Desirable chiffon.
—Satin de chine—Wonderful variety of shades.
—Charmeuses, mostly light shades.
—Poplins, plain and satin stripes.
—Georgette Crepes in a wide color range and the wholesale price is advancing.
—Black taffetas and satin de chines in a goodly quantity.
—Then there are plaids and figured novelties in a large assortment.
—One of the most comprehensive assortments of desirable silks in a November event at $1.39.

Arrived, 100 New Broadcloth Sets 98c

SATIN FINISH CLOTH, BEST MATERIAL AND WORKMANSHIP. $1.95 SETS, WHITE AND BLACK OR PLAIN WHITE, CHOICE 98c. —AISLE 5.

Two Tone

Fancy Knitted Sweaters $8.95

—Two tone sweaters made with belt in the back. Smartly fitted coat collars and deep cuffs. Most desired shades. Smartly dressed women are demanding these.

WOOL KNIT TOQUES $1.25—With button on either side. The desired shades. 2nd floor.

HUG-ME-TIGHTS—So warm and comfortable to wear about the house in chilly weather. They're hand made and in such a variety of combinations. $2.25 to $5.25.

A Sale of Sateen

Petticoats $1.19

—Black and colored, marked higher in regular stock. Pleated or tailored flounce. Buy these Monday at $1.19. 2nd floor.

For the First Time in Months

Breakfast Sets at 89c

—So cleverly made of gingham and percale, in stripes of pink, blue or gray.

—The jacket made with two pockets and belt.

—Short kimono sleeve, new skirts and they're marked higher in the regular way. 3rd floor.

Colored Royal Flax

Box Papers 25c

—In dainty shades of pink, blue, maize and lavender. The standard 35c quality stationery. 24 sheets and 24 envelopes. Out Monday at 25c.

Leather Portfolio Cases 69c

—Including correspondence cards and envelopes, neatly boxed for Christmas gifts. Aisle 8.

This Space Reserved for News of

A Capture of New, Fashionable Fur Trimmed Millinery $8.50

—"Reserve space for a splendid purchase of new, fashionable fur trimmed millinery, that I am just unpacking," said the millinery buyer.

—Moleskin fur? Why, that's the most fashionable of all fur for millinery, and the price to be but $8.50. Impossible, you say. But it isn't impossible. The hats are here to go on sale Monday at $8.50.

—Of course you couldn't begin to approach these hats in the ordinary way at such a price.

—Good fortune brought them to the millinery buyer, and he is sharing the opportunity with you.



—*Smart, small turban hats with irregular lines, some bordering on the continental idea. Brims are of imitation mole fur, crowns of colored panne velvet.*

—*Shades of rose, purple, green or a soft blue as well as black.*

—*Finished as they are with gold and silver or beaded ornaments the contrast is beautiful.*

—*By all means get one of these new hats at $8.50.* 3rd floor.

Thanksgiving Approaches

Then But a Few Short Days to Christmas

—Each season the "shop early" movement becomes more popular, because after all it is so much more satisfactory to spread your shopping over a long period wherein you can give it sufficient thought without the hurry and worry and bustle of the last few days.

—Holiday stocks are rapidly rounding out now. Soon the enlarged toy department, the enlarged book department, the stationery, the holiday slippers, the toilet goods ware, the fancy goods, the special gift section, will be ready for your approval.

—But in the meantime all stocks are rich in opportunities to choose the practical things for Thanksgiving and the holidays. And you know there are thousands who choose nothing but the practical things. There is no advantage in waiting.

Advance Holiday Purchases Will Be Held

—Until such a time as you desire. The selection may be made early and by the paying of a small percentage of the purchase price, the goods may be called for at any time you wish or delivered if you so desire.

Oh! Children

Santa Claus Is Coming

—"Tell the children to watch for me, I'm coming soon," says Santa Claus in his wireless message.

—"All along the way I will distribute a little gift to each child who comes out to greet me.

—"I'll travel a certain route. Be sure to tell the children to watch on the corners."

—And this is the first message we received from Jolly Old Santa Claus.



Instructions in the Art of

Correct Corset Fitting By Mrs. L. A. Belden

Two Weeks Beginning Monday

—*Whether you are short, tall, slender, average or full figure or whether you are difficult to fit, Mrs. L. A. Belden (direct from the factory of the famous Bon Ton and Royal Worcester Corsets), will be in our corset department during the next two weeks, November 6th to 18th inclusive, for the very express purpose of instructing you as to the correct corset for your individual figure.*

—*She will show you the exquisite molding possibilities of these latest fall models in the Bon Ton and Royal Worcester Corsets. Be sure to take advantage of this opportunity.* 2nd Floor.

THE DEPARTMENT OF INDIVIDUAL SERVICE WILL ASSIST YOU IN PLANNING YOUR SHOPPING.

Field Mouse Gray A New Boot



—*Of select Gresson's French kid stock with uppers of white wash kid. Leathers which are indeed hard to procure now.*

—*Just one of two or more clever boots that have arrived to create enthusiasm in the Shoe section.*

—*Another style of Field mouse gray, both vamps and uppers, and the heels are covered wood Louis XIV.*

—These boots are in the extreme high arch, Fashion's very latest whim. Uppers are extra high cut, made with hand turned soles. Priced at $8.50 and $9. Aisle 8.

ARTHUR LETTS
The Broadway Department Store
BROADWAY, FOURTH AND HILL

This is one of four pages—Please See Pages 12, 13 and 16, Also.

Children's Hair Cutting by Expert Barbers. 2nd Floor

Prosperity.

PASSAGE OF HIGHWAY BONDS MEANS MUCH TO CALIFORNIA.

Will Draw Population, Decrease Cost of Living by Making Marketing Easy, Open New Lands, Give Work to Jobless, Boost Realty Values and Help All.

As the result of a strenuously thorough campaign, conducted by the Automobile Club of Southern California, with the co-operation of more than fifty prominent civic and business organizations, no proposition to be voted on at the general election Tuesday is better understood by the voters of California than Amendment No. 3, providing for the issuance of $15,000,000 good road bonds to complete and perfect the present great system of State highways.

Southern California is particularly interested in the passage of the bond issue.

The accompanying illustration indicates what the failure of the bonds to carry would mean in this part of the State every winter. During last winter the drivers of the scout cars of the Automobile Club of Southern California were specifically told to take notes of storm conditions on such portions of the State highways not yet provided for in Southern California. These illustrations typify the lack of strength in the chain of our highway system which can only be remedied by favorable action on the $15,000,000 bond issue, Tuesday.

The coast route to San Francisco becomes impassable, not only at one, but all of five different points where the highway construction remains to be done. The valley route, connecting Los Angeles and the great San Joaquin Valley cannot be kept open in time of storm until beyond the Castaic, thirty-six miles north of Los Angeles, and over the entire Ridge route.

The same condition exists between San Bernardino, Barstow and the Needles, the western portion of the great National Old Trails route, which brought more than 3000 transcontinental automobilists into this part of the State during the year of 1916 alone.

GOOD INVESTMENTS.

Money put into the construction of good roads is well invested. One effect is to bring the producer close to market. Another is to draw population, because of having rendered remote regions more accessible. Still another, is that the perfect roads of Southern California are one of its finest advertisements. Already they have become famous throughout the world. One charm of them is that they usable the year through. They go far towards making California accepted as an all the year around resort instead of as desirable to the tourist in winter alone. By opening to visitors the scenic beauties of the State, the roads constitute part of the actual capital, and the beauty of hill and valley, made available to inspection, is added to material wealth.

That victory for the bonds will tremendously boost the prosperity and prestige of the State and add to its fame, there is no question.

VICTORY PREDICTED.

While a recent canvass by the Automobile Club of Southern California indicates an overwhelming victory for the issue, every friend of the bonds is urged to go to the polls and vote that the grand total may be swelled to the extent of practical unanimity.

People in every walk of life will benefit by the passage of the bonds. It is true that the motorist desires good roads, but what about the farmer? Long before the motorist came into existence through the advent and development of the automobile the agriculturist was exerting every influence at his command to secure improved highways.

Good roads make it possible for the farmer to market his products at a greater profit to himself and at less cost to the consumer.

WORK FOR JOBLESS.

The passage of the bonds will eliminate our winter nemesis—the unemployed problem, as it will provide work for the State's surplus laborers for some years to come.

Tracts of splendid land, now nearly uninhabited and unproductive because of their inaccessibility, will be settled up and put under cultivation when brought into closer proximity with the cities through the medium of good roads.

Real estate values everywhere in the State are bound to boom as a result of the stimulus to prosperity that will naturally follow the passage of the bonds.

Not one county, but every county in the State will derive benefit through the passage of the bonds which will permit the closing of all gaps in the State highways and the extension of the system to many laterals not included in the original plan.

There is not a single artery of any importance but that is provided for in the proposed $15,000,000 bond issue.

Everywhere that good roads have already gone there has been a great stimulus of development. Nowhere is this more noticeable than in Southern California.

One of the most important reasons why, from a distinctly local viewpoint, every county should help swell the majority for the bonds is that careful investigation shows that the roadways to be built or improved under the proposed measure now annually cost the counties more to maintain than will be required to pay the interest on the bonds.

NOT ON TAXPAYERS.

It should also be kept in mind that the entire principal of the proposed $15,000,000 bond issue is paid, not by the individual taxpayer, but out of the corporation and inheritance tax of the State funds.

The present State income is in excess of $20,000,000 and a gross increase in the value of development and extension of the corporation properties need only increase 3¾ per cent. to provide for the retirement of these bonds without increased taxation. As it will not be until 1923, seven years hence, that the retirement of these bonds commences, it is easily seen that an unfair burden will not be imposed on the corporations.

The natural increase of the public utility properties in seven years will greatly exceed the 3¾ per cent. required to retire the bonds.

REAL ECONOMY.

Good roads have not only brought the farm and city closer together, figuratively speaking, but they materially reduced the cost of the exchange of merchandise. Hauling has been reduced from 20 to 32 cents per ton per mile, in some instances to less than 10 cents, to say nothing of the manifold advantages of time-saving and general comfort of travel. It has been demonstrated that good roads pay for themselves many times over.

It should be borne in mind that our systems of highways are more than half completed. A vast sum of money may be saved by preserving intact the present road equipment, expert organization, and surveys already advanced, that would be lost to the future by a postponement of the work.

By voting for the bonds Federal aid will be brought to California roads out of the $85,000,000 conditionally appropriated by Congress.

HOW IT WILL BE SPENT.

Twelve million dollars will be used for the completion of the original system of trunk roads and county seat laterals filling all gaps.

Three million dollars will be applied on a county aid co-operative basis to the building of the following needed additional highways by the most direct and practical routes:

An extension connecting the interior and coast main roads through Trinity and Humboldt counties.

An extension connecting the San Joaquin Valley trunk road between Merced and Madera with the coast main road at or near Gilroy, Santa Clara county, via Pacheco Pass.

An extension of the Mariposa county State highway lateral to El Portal, Mariposa county, the gateway to Yosemite Valley.

An extension of the laterals between Visalia and Hanford, via Corlinga, to connect the San Joaquin Valley main road in Tulare county with the coast trunk road in Monterey county.

An extension connecting the San Joaquin Valley trunk road at or near Bakersfield with the coast trunk road in San Luis Obispo county via Cholame Pass.

An extension of the San Bernardino county State highway lateral to Barstow in San Bernardino county.

An extension connecting Antelope Valley, Los Angeles county, with the city of Los Angeles.

An extension of the San Bernardino county State highway lateral to the Arizona State line near Yuma, via Brawley and El Centro, in Imperial Valley.

ABOLISH GRADE CROSSINGS.

The great system of roads will have added value as a means for military protection and the saving of life at grade crossings, of which 156 will be abolished.

The total length of the completed State highway is 1122 miles. Approximately 1400 miles, including important mountain laterals, are dependent upon the proposed $15,000,000 bond issue carrying Tuesday, as are the gaps which must be closed to perfect the system. The act of 1909 provided $18,000,000 and called for the construction of nearly 2900 miles of road, an average allowance of approximately $6200 per mile, including expenses of every nature.

The State highways of other States, where the conditions of traffic and topography are comparable to those of California, and where roads of equal width and integrity of construction have been built, cost from $10,000 to $15,000 per mile. Their official report shows this.

New Jersey, with an area of 8224 square miles, as against California's 158,297 square miles, has very recently approved a bond issue of $7,000,000 for the specific purpose of building 350 miles of cross-State highways. This is an average of $20,000 per mile.

Poll.

GIVE THEIR STAND ON PREPAREDNESS.

CANDIDATES FOR CONGRESS ON NATIONAL DEFENSE.

American Society Gets Views of Fifteen of Forty-four California Aspirants for Office at Washington—Majority in Favor of Adequate Programme.

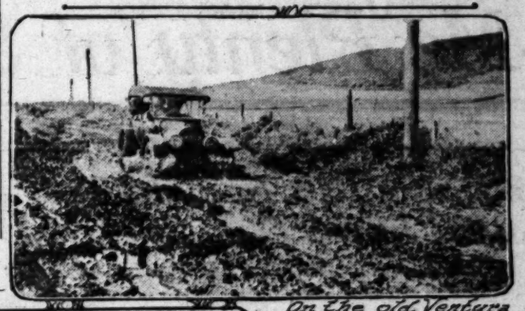
The American Defense Society, a national organization with headquarters in New York City, has by the co-operation of the Society of the Sons of the Revolution of California secured fifteen replies from the forty-four candidates for Congress in the State, giving their attitudes on preparedness. Five of these replies were from Republicans, five from Democrats and five from Prohibitionists. The candidates were asked five questions touching phases of preparedness, relating to the navy, eight relating to the army and two to the development of the aeroplane service. Of the replies received anent the navy, ten favor a sufficient increase to meet any reasonable combination of navies that might combine against us; eleven favor ample shore fortifications; eleven favor an increase of officers and men; ten favor developing a naval reserve and maintaining it at all times, with trained men and officers, and ten favor keeping our navy abreast of the times.

Regarding the army, nine favor a standing army, nationally controlled, on the basis of not less than 2500 soldiers for each 1,000,000 inhabitants; nine favor making the army a national army and not composed of the militia as an integral part; eight favor eliminating the militia from the national army as a feature; six favor a universal military training in all public schools and colleges (four answers are opposed to this policy;) five favor universal military training (two answers are against this policy and two are in doubt;) three favor universal training for the army and navy (five are against it and five are in doubt;) seven favor citizens' training camps in all parts of the country at government expense (one is against it and one is in doubt;) eight favor the establishment of military colleges and naval academies similar to West Point and Annapolis in different parts of the country.

Eleven advocate scientific development of aero squads in a large way for both army and navy.

Ten favor taking military technical decisions out of politics.

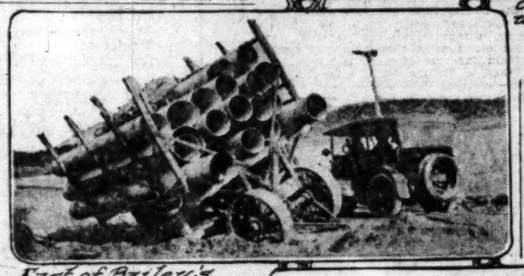
Reasons for Voting the Road Bonds.



On the old Ventura County road.



Where new highway will go Ventura county



East of Bailey's, Los Angeles County.



On proposed State highway route, San Diego to El Centro.



Plank road, Imperial County

Hiatuses in our State highways,

Which will be filled up if the $15,000,000 good roads bond issue is voted Tuesday.

FOR LARK ELLEN HOME.

Society Women to Have Benefit for Newsboys' Institution.

Mrs. Cyrus H. Woodruff and her daughter, Miss Mildred Woodruff, will entertain with auction bridge at their country home, Woodmere, No. 110 Canyon drive, Brentwood Park, next Friday for the benefit of the Lark Ellen Newsboys' Home.

Ellen Beach Yaw, whose influence and patronage has been the mainstay of the home, will be present and will sing her favorite songs. All the prizes and other expenses of the function are to be donated so that as large a sum as possible may be realized for the home. Miss Yaw says that money is needed for repairs and for furnishing the home.

Mrs. and Miss Woodruff and Miss Yaw will be assisted in entertaining by Mmes. John Maurer, Charles Sumner Kent, Charles Ruppersburg, Ralph B. Hardacre, Hugo Krohn, George Seward and Misses Katherine Niles and Helen Swenson.

Vote "Yes."

TO MAKE STATE SOLONS FRE

Amendment Six Would S... Job-holding Graft.

And End Inducement to ... Votes for Patronage.

Present System Filled ... Abuses of the Sort.

BY RICHMOND P. BENTON, State Assemblyman Who Led Fight for the Measure.

Amendment No. 6 on the ballot is an initiative measure to prevent a member of the Legislature from or accepting any other office during his term. This measure was proposed in a caucus of the ... members of the last Legislature after seeing the evil of its ... ing in use and especially in the ... cial session. After the special session we met in Sacramento ... and other matters of vital importance to the State, and it was suggested that we draw up an initiative measure that would prevent a member from selling his vote for a mess of pottage.

It has always been the ... any republican form of government to remove the legislative ... the government from the control of the executive branch. It is a fact that where a member of the Legislature is holding a paid position in the executive department of the State that the separation of powers should exist between these two branches of the government is an end. The American theory has always been that those who make the laws should not be the individuals as those who enforce laws, yet one who is both a ... assemblyman and a member of the executive department is in just such a position. It would not be an interesting spectacle, nor would it make for civic decency, to see such an individual introducing a bill in the legislative capacity which would increase the pay he would receive in his executive capacity.

There is another reason why this measure should pass. We should remember that a legislator ... holding a position on the State payroll is too apt to allow the ... of the one responsible for his appointment to dictate the manner in which his vote shall be cast. If he is in such a position is, to say the least, not in that independent frame of mind which should be possessed by the ideal legislator.

There can be no doubt that a vote "yes" on this measure will tend materially to raise the standard of the California Legislature of the future.

In the last session it came to our observation that a great many members could not vote their own convictions for the very reason that they were holding jobs, or were promised them, which they since have received and are now holding. I ... and heard them say that if the ... the administration) did not "put through" they would not get them. However, the administration was the wiser and not so foolish as to give them positions at the time, but has since given them the jobs. I candidly believe that the people will support this measure and it will do more to prevent corruption in the Legislature than any measure that has been passed in years.

WILL BE READY.

No Need to Retire Without Knowing Who has Been Elected.

Because of the excellent facilities offered by The Times, there is absolutely no reason why anyone need ... to sleep election night without knowing exactly how the election has gone. As each State ... choice of the candidates over ... direct to The Times, the ... be flashed on the stereopticon bulletin sheets at First and Broadway and No. 619 South Spring street.

A special squad of telephone operators will answer all election questions, purveying the latest news to whoever wishes to call The Times on that night.

ASK OPERATORS.

Not only will the special service of Times telephone operators be ready for election night be ready to inform all callers of the President of the election, but they will also be ready to give the latest and most accurate details of the Los Angeles county political fights.

Expert's Views.

TELLS HUGE IMPORTANCE OF HIGHWAY BOND ISSUE.

BY N. D. DARLINGTON, State Highway Commissioner.

SELDOM do we have the opportunity of voting upon a measure which is of as much importance to us economically here in California as the proposed $15,000,000 bond issue. California today has a State highway system which is a little more than one-half completed, and it is so obviously to our business advantage to complete the system that it should be unnecessary to present long arguments to convince anyone of this fact.

Already throughout the State has been felt the stimulus resulting from the construction of the State highways, and it will be difficult to estimate the tremendous impulse which will be felt in every line of business activity when the highway system has been completed, reaching and serving as it will practically every valley and every community of any importance within the State. It will undoubtedly do more to stimulate and hasten the development of our agricultural resources than any other single step which can be taken at this time.

Southern California will be especially well served. The bond issue provides for the construction of six important trunk-line highways leading into this territory from the outside, thus making this section a most favored one in regard to being easily accessible from all points. In no other way than through State action can this be accomplished.

There is one point in connection with the proposed $15,000,000 bond issue which I desire especially to emphasize, and that is the minimum of burden which it will impose upon the taxpayers of the State. Practically speaking, the average man will never know, through any direct effect that it will have upon his individual taxes, whether this bond issue has been carried or not.

The principal of the bonds is to be paid out of the general funds of the State, which, of course, are derived from the State tax on corporations. They are forty-year bonds, and will be retired at the rate of $375,000 annually, beginning in the year 1923. Owing to the fact that the sum required annually to retire these bonds is so small in comparison to the total annual revenue of the State, which at that time will be in excess of $20,000,000, they will not even necessitate an increase in the rate of taxation on corporations.

The fact is, that by voting in favor of these bonds, we are simply directing how we wish a small portion (less than 2 per cent.) of the State's revenue spent. Instead of necessitating an increase in the State's revenue, it means nothing more than a readjustment of the budget. The entire State revenue will be spent in any event, whether the bonds carry or whether they fail to carry, and it is for us to say whether we wish to have a very small percentage of the State funds devoted to highway construction and to the completion of the State highway system or not.

This is the situation in a nutshell.

WOULD DOUBLE TAXES.

Stockholders of the Los Angeles Investment Company are given a practical illustration of the single tax as embodied in Amendment No. 5, to be voted on at the coming election. The stockholders are now paying taxes on an assessment of $100,000. It is estimated that this sum would be doubled under Amendment No. 5 if it should carry, and the stockholders are urged to vote against it. The amendment exempts all railroads, buildings and corporations from taxation, placing the burden of the government's cost on the land.

GREAT WEALTH AND PAY ROLLS THREATENED BY PROHIBITION

A LARGE share of the license taxes in Los Angeles are paid by the liquor industries, and general taxes swell the total in the county to $1,886,239.90. Some of the items are:

City liquor licenses	$694,200.00	
City taxes	429,507.23	
City total		$1,123,707.23
County licenses	$ 51,910.00	
Other county taxes	27,308.67	
Total suburban		79,218.67
State taxes	$ 6,862.00	
Federal taxes	676,452.00	
Grand total		$1,886,239.90

This loss of revenue in Los Angeles county, in case of prohibition, would have to be made up in some other way, and the burden of necessity will have to fall largely on the dry, as the liquor men would go out of business and would have to pay no more than the ordinary men's taxes.

There is $20,000,000 invested by the liquor interests in Los Angeles county. These employ—5500 wage-earners, who provide livelihood for 27,500 persons. All these people do business with other tradesmen, who also would be losers through prohibition.

There are sixty-nine breweries in California, and these employ 4000 heads of families and give livelihood to 20,000 persons. The investment is $50,000,000. The wages paid annually amounts to $6,000,000; the raw products consumed are valued at $3,500,000, and the annual taxes paid to State, county and municipalities are $1,000,000.

There are 700 wineries in the State, and they produce an annual wealth of $10,000,000. The total investment in viticulture is $100,000,000 and the total wealth produced annually is $30,000,000. The total acreage in grapes is 330,000, of which 170,000 acres are in wine grapes. A large part of the product of the remainder can be used for wine, as only the finest clusters of grapes are available for raisins and table use. There are 150,000 persons drawing a livelihood from the grape industry, and these deal with countless thousands more. The annual output of wine is 42,000,000 gallons.

Attention! We Continue to Duplicate This Special Four-Room Outfit $235

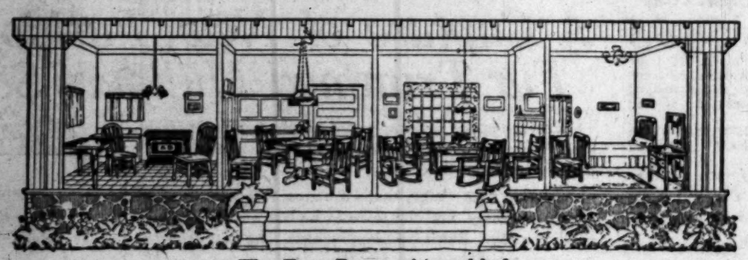
Includes Cabinet A-B Gas Range . . .

—Visit Our Show Rooms—

Broadway Flower and House Beautiful Show
October 16th—237-239 So. Broadway—November 9th

We have built up an enviable business on our Four Room Outfits. But at no time have we ever offered any such value as this special $235.00 outfit. Visit the Four Rooms.

We have given special attention to the Selection of this Furniture



The Four Rooms Assembled

We have given special attention to the selection of this Furniture

Visit the Famous A-B Gas Range Show Rooms



$40.50

For This A-B Gas Range

Has the largest size oven and broiler, glass oven door, 4 large burners and simmerer burner, porcelain broiler pan and clean-out tray and all white porcelain splash back same as shown in above illustration.

LIVING ROOM:
1 Library Table
1 Leather Rocker
1 Fumed Oak Leather Seat Rocker.
1 Fumed Oak Leather Seat Rocker
1 Fumed Oak Leather Seat Rocker
1 8.3x10.6 Rug

DINING ROOM:
1 Fumed Oak Dining Table
6 Fumed Oak Leather Seat Chairs
1 8.3x10.6 Rug

BED ROOM:
1 Ivory Wood Bed
1 Ivory Dresser
1 Ivory Dressing Table
1 Ivory Bench
1 Ivory Chair
2 Pillows
1 Mattress
1 Spring
1 8.3x10.6 Rug

KITCHEN:
1 A. B. Cabinet Gas Range
1 White Enamel Table
2 White Enamel Chairs

Another four-room outfit. Includes A-B Gas Range..... $134

This outfit is assembled at our show rooms, South Hill street.

Arranged Terms.
Down $15.00; Cash $2.00 Week.

Visit the Famous A-B Gas Range Show Rooms



$45.00

For This A-B Gas Range

Has largest size oven and broiler, high shelf and canopy, 4 burners and simmerer burner, porcelain broiler pan and clean-out tray and all white porcelain splash back same as shown in above illustration.

FOUR ROOMS OF FURNITURE $165.00 Includes Bedroom in White Enamel

Mackie-Foley Co.

Complete Home-furnishers
723-725 So. Hill St.

FOUR ROOMS OF FURNITURE $198.00 Includes Bedroom in Birdseye Maple.

"Gets-It" Never Fails for Corns!

There's Nothing on Earth Like It For Corns and Calluses.

Whenever you get corns and calluses, don't experiment—just use "GETS-IT" and nothing else. Easiest and simplest thing I know to use—just a few drops on in a few seconds—"GETS-IT" does the rest.



The old way is to bundle up your toes in harnesses and bandages, use salves that make toes raw, cotton rings that make your corns pop-eyed, knives and "diggers" that tear your heart out and leave the corn in. No wonder they make you limp and wince. Forget all these—use "GETS-IT," the simplest corn remedy in the world, easiest to use, never fails or sticks, painless. Your corn loosens, then you lift it off. You can wear smaller shoes.

"GETS-IT" is sold and recommended by druggists everywhere, 25c a bottle or sent on receipt of price, by E. Lawrence & Co., Chicago, Ill.

Sold in Los Angeles at all stores of The Owl Drug Co.

IT'S AN HO... JOB

Presidential Ques... Peril and M... Grabber

IT IS no ordinary, half-portion election that is coming Tuesday. It is a double-barreled affair dealing with about every subject from the Presidency of the United States to the bung hole in the barrel. That can a man vote dry and then steal down cellar and honestly look bung hole in the eye? In addition to this and the Presidency, and the relation which both subjects bear to international affairs—the Presidency to the war, and the bung hole to the importation of dyestuffs—there are a number of other political measures up for public approval or disapproval, one of which is the single-tax seismic disturbance, which is officially entered in the November sweepstakes as Amendment No. 5.

This single-tax spasm, or amendment, is a bit of initiative anarchy made possible only through one of Hiram's damphool laws. Under the old system of making laws, the landowners never would have been threatened in this manner. Anybody who would have entered the Legislature at Sacramento with a proposition of this kind would have been met by the sergeant-at-arms. Said sergeant-at-arms, having a well-developed sense of duty, would have kicked the author of said single-tax bill up by the seat of his pants and quietly dropped him down the elevator shaft. That would have ended the matter in a quiet and unostentatious manner, and the struggling owner of a truck patch would not have found himself under the necessity of getting up early and fighting to prevent himself from being impoverished, ruined, outraged and otherwise mistreated.

REFINED ROBBERY.

Single-tax is confiscation, which is merely a refined method of highway robbery. Many a poor man has struggled for years to gain a small surplus, and then invested it in a piece of ground, believing that to be something that never could be taken away from him. Thousands of others of moderate means have placed their savings in lots or bits of acreage, believing that to be the safe and only absolutely safe investment.

If Amendment No. 5 carries, placing the entire burden of taxation on land, these people will be taxed out of their holdings and scientifically bankrupted in the name of "reform." And there is a possibility the amendment will carry. It is difficult to imagine such a condition possible in America—this thing of the farmer or small city landowner placed in danger of being robbed through the medium of an initiative measure placed in reckless and irresponsible hands by a "reform" State government. Viewing this condition, it is not unlikely that the highway robber who sticks you up in a dark alley and demands your watch and week's wages, will decide there is some respectability attached to his profession. It would be consistent for all the footpads in the State to start an initiative measure making it legal for them to sandbag their neighbors.

WHY NOT GUNPOWDER?

In case the single-tax measure becomes a law, instead of taxing the



owners to death, why not take them all out and shoot them? This would expedite matters, and end the sufferings more quickly.

The tough, hardy guy who came West, took up a homestead, grubbed out the manzanita and greasewood, killed off the Indians, exterminated the tarantulas and centipedes, killed the rattlesnakes out of the room, and endured flood, fire and famine, should be entitled to some consideration, but thanks to our method of making and unmaking laws in this State, he won't know until after the ballots are counted whether he will continue to own that farm or be compelled to move out and let some single-taxer squat on the same.

It would be fully as just to frame an initiative measure forcing the farmers to pay all the taxes and allow the hardware merchants, dry goods dealers, butchers, bakers and undertakers to go untaxed. There would be some justice in a single tax applied to plumbers, as it is sustained most of them are rich and able to stand the strain, but on

Vote "Yes."

TO MAKE STATE SOLONS FREE.

Amendment Six Would Stop Job-holding Graft.

And End Inducement to Sell Votes for Patronage.

Present System Filled with Abuses of the Sort.

BY RICHMOND P. BENTON,
State Assemblyman Who Led the Fight for the Measure.

Amendment No. 6 on the ballot is an initiative measure to prevent a member of the Legislature holding or accepting any other office during his term. This measure was proposed in a caucus of the minority members of the last Legislature after seeing the evil of its not being in use and especially in the special session. After the special session we met in Sacramento on this and other matters of vital importance to the State, and it was suggested that we draw up an initiative measure that would prevent any member from selling his vote for a mess of pottage.

It has always been the aim of any republican form of government to remove the legislative branch of the government from the control of the executive branch. It is evident that where a member of the Legislature is holding a paid position in the executive department of the State that the separation which should exist between these two branches of the government is at an end. The American theory has always been that those who execute the laws should not be the same individuals as those who make the laws, yet one who is both an assemblyman and a member of the executive department is in just this position. It would not be an edifying spectacle, nor would it make for civic decency, to see such an individual introducing a bill in his legislative capacity which would increase the pay he would receive in his executive capacity.

There is another reason why this measure should pass. We should remember that a legislator who is holding a position on the State payroll is too apt to allow the wishes of the one responsible for his appointment to dictate the manner in which his vote shall be cast. A man in such a position is, to say the least, not in that independent frame of mind which should be possessed by the ideal legislator.

There can be no doubt that a vote "yes" on this measure will tend materially to raise the standard of the California Legislature of the future.

In the last session it came under our observation that a great many members could not vote their own convictions for the very reason that they were holding jobs, or were promised them, which they since have accepted and are now holding. I saw and heard them say that if they (the administration) did not "come through" they would not support them. However, the administration was the wiser and not so flagrant as to give them positions at that time, but has since given them many jobs. I candidly believe that the people will support this measure, and it will do more to prevent corruption in the Legislature than any measure that has been passed in years.

WILL BE READY.

No Need to Retire Without Knowing Who has Been Elected.

Because of the excellent facilities offered by The Times, there is absolutely no reason why anyone need go to sleep election night without knowing exactly how the election has gone. As each State reports its choice of the candidates over wire direct to The Times, the news will be flashed on the stereopticon bulletin sheets at First and Broadway and No. 619 South Spring street.

A special squad of telephone operators will answer all election questions, purveying the latest news to whoever wishes to call The Times on that night.

ASK OPERATORS.

Not only will the special squad of Times telephone operators detail for election night be ready to inform all callers of the Presidential election, but they will also be ready to give the latest and most accurate details of the Los Angeles county political fights.

TH AND PAY ROLLS ED BY PROHIBITION.

...icense taxes in Los Angeles are paid by ...nd general taxes swell the total in the ... Some of the items are:

.....	$694,200.00	
.....	429,507.33	
.....		$1,123,707.33
.....	$ 51,910.00	
.....	27,308.67	
.....		79,218.67
.....	$ 6,862.00	
.....	676,452.00	
.....		$1,886,239.00

Los Angeles county, in case of prohibi...e up in some other way, and the bu... fall largely on the drys, as the liquor ...s and would have to pay no more than ...

...vested by the liquor interests in Los ...ploy 5500 wage-earners, who provide ...s. All these people do business with ...ould be losers through prohibition. ...eweries in California, and these employ ...give livelihood to 20,000 persons. The ... The wages paid annually amount to ...consum-d are valued at $3,500,000, and ...e, county and municipalities are $1,000,...

...n the State, and they produce an annual ... total investment in viticulture is $150,... produced annually is $30,000,000. The ...30,000, of which 170,000 acres are in ...of the product of the remainder also is ...nest clusters of grapes are available for ...e are 150,000 persons drawing a livel... ...y, and these deal with countless thous... ...put of wine is 42,000,000 gallons.

Big League Stuff.

IT'S AN HONEST-TO-GOODNESS JOB FOR VOTERS THIS TRIP.

Presidential Question, Thirst Complications, Single-tax Peril and Matter of Scotching the Two-handed Grabbers of State Jobs Among Issues.

BY HARRY A. WILLIAMS.

...no ordinary, half-portion election that is coming Tuesday. It ...s a double-barreled affair dealing ...with about every subject from the ...sidency of the United States to ...the long hole in the barrel. That ...s, can a man vote dry and then ...deal down cellar and honestly look ...long hole in the eye? In addition to this and the Presidency, ...and the relation which both subsist bear to international affairs—...Presidency to the war, and the ...y hole to the importation of ...—there are a number of other ...ortant measures up for public ap...al or disapproval, one of which ...the single-tax seismic disturb... which is officially entered in ...November sweepstakes as ...endment No. 5.

...single-tax spasm, or amend... is a bit of initiative anarchy ...possible only through one of ...'s damphool laws. Under the ...system of making laws, the land... never would have been ...ened in this manner. Anybody ...would have entered the Legis... at Sacramento with a propo... of this kind would have been ...by the sergeant-at-arms. Said ...nt-at-arms, having a well-de... sense of duty, would have ...ed the author of said single-tax ...up by the seat of his pants ...quietly dropped him down the ...ator shaft. That would have ...ed the matter in a quiet and un...entious manner, and the strug...gler of a truck patch would ...have found himself under the ...y of getting up early and ...ing to prevent himself from be...impoverished, ruined, outraged ...otherwise mistreated.

REFINED ROBBERY.

...gle-tax is confiscation, which is ...ly a refined method of highway ...bery. Many a poor man has ...ded for years to gain a small ...e, and then invested it in a ...ce of ground, believing that to be ...thing that never could be taken ...y from him. Thousands of ...ies of moderate means have ...ed their savings in lots or bits ...acreage, believing that to be the ...t only absolutely safe investment.

...Amendment No. 5 carries, placing the entire burden of taxation on ...se people will be taxed out ...of their holdings and scientifically ...ented in the name of "reform," ...re is a possibility the amend... will carry. It is difficult to ...ine such a condition possible in ...erica—this thing of the farmer or ...ll city landowner placed in danger of being robbed through the me... of an initiative measure placed ...reckless and irresponsible hands ...a "reform" State government. ...ring this condition, it is not unlikely that the highway robber who ...akes you up in a dark alley and de...s your watch and week's wages, ...t decide there is some respect... ...ty attached to his profession. It ...ld be consistent for all the foot... ...ds in the State to start an initia... ...measure making it legal for ...m to sandbag their neighbors.

WHY NOT GUNPOWDER?

...e case the single-tax measure be... a law, instead of taxing the ...ers to death, why not take ...m all out and shoot them? This ...d expedite matters, and end ...sufferings more quickly.

...tough, hardy guy who came ...took up a homestead, grubbed ...the manzanita and greasewood, ...ed out the Indians, exterminated ...the tarantulas and centipedes, ...ed the rattlesnakes out of the ...s, and endured flood, fire and ...ought should be entitled to some ...ideration, but thanks to our ...ws of making and unmaking ...s in this State, he won't know until the ballots are counted ...ether he will continue to own that ...or be compelled to move out ...r some single-taxer squat on ...m.

...ould be fully as just to frame ...n initiative measure forcing the ...s to pay all the taxes and al... the hardware merchants, dry ...dealers, butchers, bakers and ...kers to go untaxed. There ...ld be some justice in a single tax ...ed to plumbers, as it is sus... most of them are rich and ...ld be able to stand the strain, but on the general principles we are opposed to class legislation.

Amendment No. 5, if carried would prove to be a rangy bit of legislation, befitting only the uppermost and nethermost strata of society. The owner of a skyscraper would pay no more taxes than the man who owned a vacant lot in the same locality. Life would be a joy ride for the capitalist or railway magnate, with the modest land owner paying the freight. The single tax, in short, would benefit the corporations and the bums and dead-brokes. For the middle classes—guys like you and me, who own a home, or hope to—it would be a knockout punch with nobody to hold the smelling salts.

Unquestionably the single-tax idea blew in when somebody was having a brainstorm. We never met Henry George, who germinated the thought, but it is our candid opinion that he was balmy in the bean.

THAT THIRST QUESTION.

The thirst problem is another that must be considered in the seclusion of voting booth. We are told that Amendment No. 2 means death to the tourist trade of Southern California, and it is an established fact that the tourists are now spending $50,000,000 annually in Southern California. Being a permanent resident, and therefore not a tourist, we never have experienced any of the personal emotions of a tourist on arriving in these parts. But we have observed that after crossing the Mojave desert many of them arrive with a $7 thirst. On arriving they go about seeking where they may spend their money, and this is something in which they should be encouraged. If Amendment No. 2 is passed it may result in paralysis of the spending hand.

Southern California is not in the position of hanging out bait for human fish, or anything like that. It merely wants to be in a position to supply the wants of a moderate, refined thirst honestly engendered through the long and dusty trip to the Coast. Los Angeles prefers the open, well-regulated and decorous cafe and restaurant to the blind tiger, speak-easy and the pig which is blind in one eye and can't see out of the other. Also it has no desire to bring on a crop of bottle guzzlers, gents who go around with a pink flask in the pistol pocket, or to open a new and rich field for the bootlegging gentry.

Personally, we hold no brief for the wets, and none for the drys, but it seems to be the mature judgment of the solid business interests that with the tourist trade and vineyard industry at stake Amendment No. 2 should be knocked into the middle of next year.

AFTER PIE GRABBERS.

Amendment No. 6, entitled "Ineligibility to Office," should receive a strong affirmative vote from the taxpayers, as it is designed to strike a blow at the office-holding monopoly and its horde of salary grabbers. Under the Johnson reform some of the politicians to hold down two jobs with a fat salary attached to each.

...gime it has become a favorite sport ...If this amendment carries it will make it impossible for a member of the Legislature to grab off an extra job on the side at the expense of the taxpayers, and do much to squash the Johnson machine. As all know, Hire'm invented the one-way pocket for taxpayers—that is, everything going out and nothing coming in. Then h... also is the celebrated inventor of the one-way pocket for office-holders, everything coming in and nothing going out.

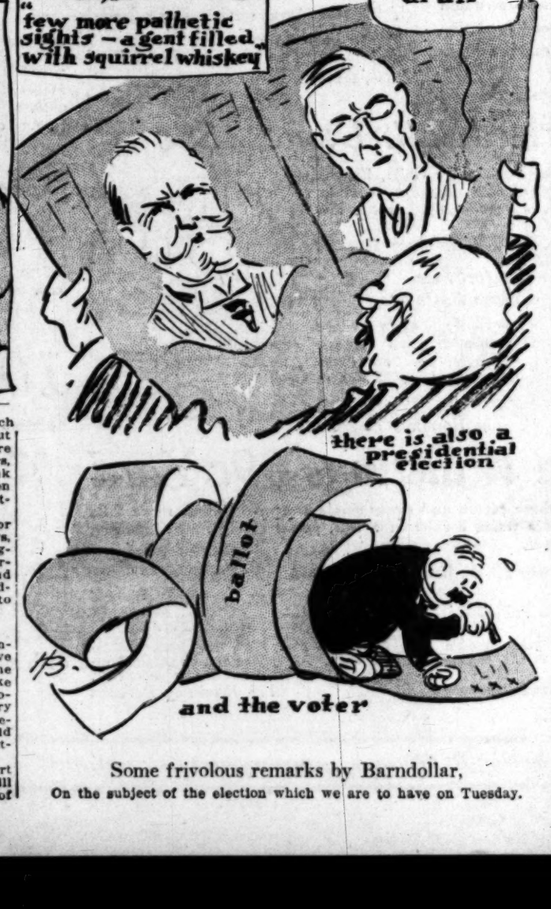
Take, for instance, the sad case of Senator H. H. Lyon. He derives Senatorial services. In order that only $1000 annually for his weighty he receive remuneration commensurate with the value of a true statesman, things have been fixed so that he receives two or three thousand dollars a year for a job in the State Labor Bureau. This is a very taxing position—that is on the taxpayers and calls for a high degree of skill in drawing salary.

The discovery was made that Frank Mouser, Assemblyman, was not receiving a salary at all commensuarte with his value to the State. Whereupon Hire'm, the unshakable friend of the dear office-holders, promptly righted the wrong by getting him a soft position in the motor-vehicle department. With this valuable technical training, Frank should have little trouble getting a job in a garage when he retires from public life and leaves the State to its fate.

Harry Wishard, Assemblyman in the open season for legislating, has never had enough pull to get an extra job, but landed a position for his estimable wife. Mrs. Wishard gets a $6 a day as file clerk when the Legislature is in session.

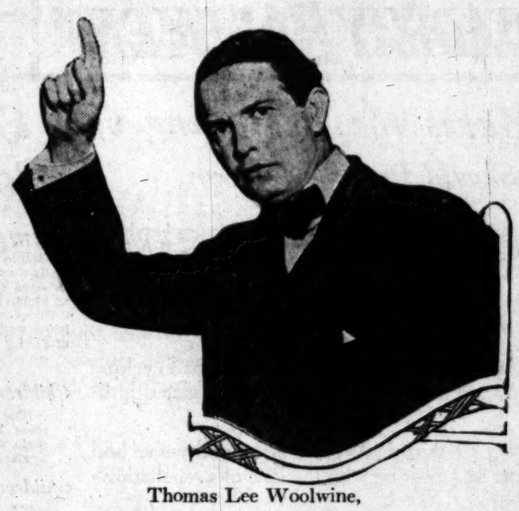
Considering the high cost of paper, it seems almost a crime a hold an election at this time. Judging from the size of the ballots in this State, a fortune will be used up in paper alone. Those who get the ballots wound around themselves in the booths and are suffocated will be given Christian burial.





Some frivolous remarks by Barndollar,
On the subject of the election which we are to have on Tuesday.

On His Record as District Attorney.



Thomas Lee Woolwine,
Candidate for re-election as District Attorney.

His Due.

VOTE FOR WOOLWINE TO REBUKE MUD-SLINGERS.

His Re-election to His Office is Certain, While Malodorous Campaign Material Used Against Him and Natural Importance of His Post Have Exaggerated Size of His Opponent.

NOW that the campaign is made, it may be apropos to observe that Los Angeles has been regaled with a totally unnecessary amount of that peculiar and malodorous campaign material known as slime.

It so happens the office second in power only to that of Governor is District Attorney of Los Angeles county. When there is a contest on for this position it naturally attracts more than ordinary attention. The public notice given the campaign is chiefly because some people are trying to put a new man into the office of District Attorney.

MISINTERPRETED.

But this great prominence that is given the contest for the District Attorneyship is often misinterpreted by some, and in the present fading campaign by one in particular. W. T. Helms, a former Deputy District Attorney, who has tried a hand at law, at religion and at almost everything else, has misconstrued the purport of the public notice given this contest to the extent of regarding himself as a "big man."

As a matter of fact, there never was a time in this campaign when the prospects of the election of Mr. Helms approximated the prospects of the re-election of Thomas Lee Woolwine.

There never was a time when the luster of the incumbent was dimmed or deadened by the claims or attacks or promises of his fortune-seeking opponent.

OVERCONFIDENCE.

Mr. Woolwine would never have been forced to make a post-primary campaign were it not for the overconfidence of his many friends. He was deprived of the election at the primary by a bare two score votes, and was compelled to make the remainder of the race in the face of the fact that he was at that time, and still is, the unqualified choice of a majority of the voters of Los Angeles county.

This situation, in which Mr. Woolwine finds himself really a popular public official, is one of the strangest twists ever known in local politics.

When he was made a deputy United States District Attorney something more than a dozen years ago, he was inexperienced, untried; when he went into Judge Hewitt's office as Deputy City Attorney, he was still lacking the confidence of his associates. When he became City Prosecutor his capacity for responsibility had not even then been fully tested.

SIX YEARS AGO.

In 1910 Mr. Woolwine ran for the office of District Attorney against Capt. Fredericks.

"I sometimes shudder now to think how unfitted I must have been in those years," said Mr. Woolwine recently. "It has been the highest aim of my life to win the full confidence and unreserved support of my friends in Los Angeles. I think there came to me two years ago a sense of responsibility over what I considered my possession—not the office of District Attorney so much as the fact that thousands of my neighbors and friends had reposed confidence in me and had entrusted me with an office of high power."

Two years ago Mr. Woolwine was bitterly opposed by thousands of the men and women who are today supporting him. At that time it was generally said that he lacked the temperament necessary for the proper conduct of the exalted office of District Attorney.

HIS START.

When he took the oath of office and launched forth upon less than two years of service, he became engaged in a number of important matters that required the keen judgment, the steady poise, the firm decision of a balanced mind.

At the close of nearly two years of this service, Mr. Woolwine has amply demonstrated a possession of those qualities. His record as District Attorney has been generally and generously indorsed by all classes of people.

He has been fearless and incorruptible. He has won the fullest confidence of his friends and the respect of those who were once his political enemies but who have now enlisted themselves among his friends.

HIS RE-ELECTION.

Mr. Woolwine's re-election never was in doubt in the campaign just closing. He will be returned to the office in which he has made good.

Political prognosticators agree that his majority will be not less than 40,000, the figure at which he won over W. J. Ford, two years ago.

A majority of those figures will be a handsome testimonial to Mr. Woolwine, but it will be an even sterner rebuke to the type of political scandalmongering that has been brought into play against him.

Mr. Woolwine will be the District Attorney for the next four years.

GRAND OPENING SOON.

The Fair Store will Open in December with Big Stock of Goods.

The Fair Store will open either Saturday, December 2, or Monday, December 4, in a blaze of glory in the old Boston Store building, Nos. 237-9 South Broadway. The store, with its tremendous financial resources, will at once take front rank in the merchandising institutions of the city. The aim is to make this one of the big popular-price stores, and a variety of goods that will make the widest possible appeal will be kept in stock.

The primary reason given by the management for choosing this location is that they are confident that the opening of the Second-street tunnel will have a good effect on the upper Broadway locations.

The brilliant lighting system planned to replace the present somewhat antiquated one also is considered as an important factor in the rejuvenation of this section of the business district.

The company now has a number of buyers in the eastern markets purchasing the immense stock that will be carried. The fixtures will be installed as soon as the Broadway House Beautiful and Flower Show is over, and when the great doors again swing open there is a rich surprise in store for the buying public of Los Angeles.

Sacred Concert Today
2 to 4 8 to 10
Broadway Flower and House Beautiful Show,
237-239 South Broadway.
Inspiring Music, Gorgeous Flowers, Beautiful Home Decorations.
Don't Miss It.

For Pyorrhea and Gum Disorders.
Pyro-Rem is being used with wonderful results for tender and bleeding gums.
Nesom's Drug Store, 600 South Hill street.

We Want to Send You a Grafonola FREE



We mean just that—free—it won't cost you a cent, unless you want to buy it. The Platt Plan is based upon actions, not words. Take us at our word—make us prove what we advertise.

No Money Down Payments As Low As 50c a Week



We send out any price instrument on trial.

$15 and up.

Try the Columbia, in YOUR OWN HOME—by yourself—let your family and your friends hear it.

Then, if you want to keep it, come in and arrange for weekly or monthly payments that will be satisfactory.

We are glad to send Grafonolas ON TRIAL at any time.

Just give us the address and let us know the kind of machine you want to try and we will send to your home at once.

Send for Catalog of November Records

Platt Music Co.
312 W. 7th St., Cor. Broadway
Telephones F6610, Main 1150.

We will sell you any piano in our stock on easy terms—and by that we mean also the splendid KIMBALL PIANO.

The Kimball Piano has delighted the greatest musical minds of Europe and America — has been awarded highest honors at World's Expositions—and is today causing happiness in nearly three hundred thousand homes in America.

Easy Payments—Weekly or Monthly

Let us fix terms to suit your convenience.

SPECIAL! SPECIAL

We offer tomorrow a few good used pianos at specially low prices. We take in a great number of used pianos in exchange as part payment upon new ones—and we must get rid of them as quickly as possible, no matter what the sacrifice, Tomorrow we offer:

Used Steinway	**$165.00**
Used Chickering	**$109.00**
Slightly Used Kimball	**$289.00**
Used Schubert	**$ 60.00**
Slightly Used 88-Note Player Piano	**$245.00**

Payments $1.25 a Week and Up.
Open Evenings.

Platt Music Co.
312 W. 7th St., Cor. Broadway
Telephone F6610, Main 1150.

One in Each District.

REAL BUSINESS MEN ARE IN SUPERVISORS' RACE.

SUPERVISORS are to be elected Tuesday in three districts—the Second, Fourth and Fifth—and it is fortunate that there is an honest and thoroughly efficient business man seeking election in each district.

In the Second District Mark G. Jones, former County Treasurer, has been making his campaign upon the promise to administer the duties of the office in a businesslike manner. His reputation in the community commends him to the voters, who have become disgusted with the bulldozing tactics of the incumbent.

Mr. Jones has received the hearty indorsement of practically every political organization and improvement association in the district. He has a legion of personal friends and they have taken personal interest in the campaign. Mr. Jones made a great race before the primaries and has been gaining steadily ever since.

The only opposition that has developed against W. E. Hinshaw, the incumbent in the Fourth District, has emanated from sources that tried to control him. He has fought them in the open, and the people unquestionably are with him. He has more than made good, and the people are for him. Mr. Hinshaw has taken personal pride in his efforts to secure improvements in his district and has been responsible for much of the development in that part of the county. It is the desire of his friends and admirers that he be retained in office so he can superintend the completion of work that has been started through him—and also work that is planned for the near future.

Jonathan S. Dodge is the leading candidate in the Fifth District. He seeks to succeed Chairman Pridham, who has been one of the most efficient Supervisors ever elected to that body. Yesterday Mr. Pridham declared Mr. Dodge will carry the district by not less than 2000 majority. Mr. Dodge has the indorsement of scores of prominent civic and business organizations. He is especially popular in South Pasadena, Highland Park, Garvanza and the San Fernando Valley. His friends are predicting that he will receive the largest majority of any of the successful candidates.

Mr. Dodge is president of the Cawston Ostrich Farm, Mayor of South Pasadena and identified with many business enterprises. He has made a brilliant success of his own business and is looked upon as an ideal man to conduct the business of the people.

Vote "No."

ARGUMENT AGAINST PROPOSITION FOUR.

"NONPARTISAN" LAW ALREADY ONCE DEFEATED.

Main Question is Whether Voters Regardless of Party Beliefs Shall be Permitted to Take Part in Party Primaries—Opens Way for Boss Rule.

BY ALFRED D. BARTLETT,
State Assemblyman Who Led the Fight for the Referendum Placing Proposition No. 4 Before the People.

Proposition No. 4 on the ballot was a part of the "nonpartisan laws," which were defeated by the people October 25, 1915, therefore, these measures have already been rejected by the elctors of this State.

The main question involved in proposition No. 4 is whether or not we will do away with party registration and permit voters, regardless of their beliefs, to take part in party primaries. This measure provides only for party declaration at the polls.

The basic evil in most nominating systems is that they provide no protection against party colonization at primaries and the control of a party by its opponents. This proposed act not only affords no such protection, but urgently invites it. It is easy to be seen that where voters can flock to the polls, call for a Democratic ballot, vote for a Republican or some other disbeliever in Democratic principles as the Democratic nominee, the primary becomes a farce. Honest primaries can only be had where the bona fide members of a party decide who shall be its nominee.

The present registration law affords the best protection in that regard that has yet been devised. It was passed in 1907 as a reform measure, owing to the fact that in the centers of population wherever the contest was close in a primary election, members of another party were rushed in to turn the tide. Boss domination became an easy matter. Chief Justice Beatty in the case of Schostag vs. Cator, 151 Cal. 604, refers to the provision requiring party declaration at the time of registration as a "provision evidently designed to prevent unscrupulous and mercenary electors from holding themselves free down to the day of election to vote with any party, upon any corrupt motive, for the purpose of influencing the nomination of its candidates for public office, while without any interest in their success, and perhaps with an interest in their defeat." Why then should we pass this act which would abolish this meritorious provision and substitute in place thereof dishonest primaries and boss rule? Vote "no" on No. 4.

TIMES SERVICE FOR ELECTION.

Telephone Operators and Stereopticon Bulletins will Answer Questions.

Special telephone service will be afforded patrons of The Times who are unable to be at First and Broadway or at No. 619 South Spring street Tuesday night to watch the great stereopticon bulletin boards in action. Especially detailed operators will be kept informed of the results coming in, so that they will be able to answer all questions as to how the election is going quickly and accurately.

Working in connection with the telephone information bureau, a squad of Times men will handle the stereopticon bulletin services. As returns come in from different States and from local polling places the results will be instantly flashed on the screen.



For Supervisor.
Three candidates whose prospects for election Tuesday are exceptionally good.

Our Grapes.

VINEYARDIST TELLS THE PLAIN TRUTH.

SHOWS FALLACIES OF THOSE WHO DON'T KNOW GRAPES.

What has been Done in California by the Vines—Hillsides and Fields Made Valuable — Ridiculous Talk About Grafting to Table Grapes—The Facts.

LOS ANGELES, Nov. 4.—[To the Editor of The Times:] In your paper of October 17, I noticed that a lady from Calistoga, Napa county, who is the wife of a vineyardist, gave Rev. Dr. Locke an answer to his sermon about grafting wine grapes into table grapes.

The lady from Calistoga is perfectly right, when she uses the word "absurd" concerning the grafting of wine grapes six inches below ground for table grapes. If the reverend gentleman will investigate, he will find out. The statement he refers to is from the horticultural report, that this was done on some State experimental farm. If this should be done on a large scale on ten to fifteen year old vines, the word absurd, which the lady used, is a great deal too mild. For practical use, it is out of the question. All know that when the State picks out land for an experimental farm, the State won't go on the rocky side of hills or upon the desert, where at present the most of the vineyards are located. The State land is some of the very richest and best of soils. Just try and graft te nto fifteen year old vines in those hills or sandy deserts! On the State farm they very likely grafted with success a few dozen vines. The report is not given on the grafts that failed to set, and the report does not say how old those vines were when grafted. On young wood any graft will set and grow with a small percentage of misses. Even if the grafting could be done, the vines would not produce first-class table grapes. The little soil among the rocks or sand is not rich enough to produce large berries, and for raisins, the climate is not adapted. As the lady said, even if they could raise good table or raisin grapes, there would be some job on hand to get the grapes to market. There are lots of vineyards in Napa and in Sonoma counties on a 25 to 30 per cent. hillside grade. They are using sleds to haul the wine grapes down to easier grade, then to load upon wagons. The raisins, you know, are dried in the sun on trays. Where would those people put their trays for drying? At the spot where the vineyards end the brush begins, and in the vineyards the trays would slide.

I owned 350 acres in Napa county once without vines. I did not have one-half acre of level land in the whole 350 acres. So you will see what those people are up against. I say they are producing some of the finest and mildest grades of dry wines in the State and that is the reason they are there. Those people started with good intentions, at a time when the State and United States government encouraged viticulture. Any "old timer" will remember when the government sent experts to France to collect there for our climate and soil the cuttings, and now the Rev. Dr. Locke says: "Prohibition is not confiscation of the vineyards." I do say it is ruination for a good many of those people, and I also tell you it is the greatest injustice on our State, where wine is one of our best and greatest parent industries both in times past and now. To vote against the vineyardist would leave a stain on our State which we never could wash away.

Why doesn't Prohibition go after whisky, which is the real cause of all drunkenness? Good, well made, California dry wine never made and never will make a drunkard. Go up First street to the City Jail and ask some of those fellows what brought them there and ninety-nine cases out of 100 it will be whisky. The Indian called it "firewater," a very good name for it.

I know of a man in Napa who worked for the last thirty-seven years in conquering those hills from the boulders and redwood stumps to get his land into a nice bearing, paying vineyard. He must have used tons of dynamite in doing it. In fact, he has one spot not over 3600 square feet where one man worked for over a month at clearing. The reason for doing so was that those stumps were surrounded by vines and in plowing or cultivating one had to drive around and that was too great a loss of time. If those people could raise table or raisin grapes more profitably, as the reverend gentleman says they would have done that long ago. Everybody tries to get the best return for his labor, no matter in what line of business. I noticed just a few days ago in our daily paper where a preacher from Ohio went back to the carpenter trade to make more money. It is human nature, and I believe there are others who will do the same thing. To come back to the wine grapes, those growers told me that the best and mildest wine is raised in light soil, the lighter the better to produce a low percentage of alcoholic wines.

In France, where they have been growing wine for hundreds of years, they are producing wine as low as 8 and 9 per cent. of alcohol, but their soil is worn out, and they are feeding their vines with fertilizers to get those results. Our Northern California dry wine contains about 11 to 12 per cent. of alcohol and that percentage is a long way off from 100 proof whisky bottled in bond. It will take eight to nine glasses of wine to get the same effect that one glass of whisky gives. A person who uses good dry wines seldom has any desire for whisky; and wine grapes do well where other crops would be a total failure.

Why doesn't prohibition go after the government to buy out every distillery in the country like the Swiss government did about forty years ago, when they concluded whisky was a curse on the people? Then let our government charge first $25 a gallon, and if there are still some drunkards left, raise the price to $50 a gallon; if that won't help it, raise some more. You will see the saloon would die a natural death. Going after the innocent wine grapes and vineyardist is wrong.

Look at the French soldiers and the account they are giving of themselves. Their fathers and great grandfathers drank wine. I lived among the French people thirty-five years ago, and I never saw a drunkard there. Whisky drinkers there are a disgraced class. I also noticed in The Times, October 19, Part Two, page 5, in the reverend gentleman's answer that in Sonoma the vineyardists were pulling out every ninth row of vines to plant prune trees, because the prunes were selling at 25 cents a pound; but he did not state where. I presume it was at Jevne's or some delicatessen store, packed in fancy cartons. I am positive there aren't 2 per cent. of the prunes in the whole State that bring that price in the bulk to the grower. Last year I paid 4 cents per pound for prunes that I used from the grower. Dr. Locke also states that the wine grapes are a losing proposition at $6 a ton. I lived at Napa in 1910. The wine grape grower got then $12 a ton and everybody complained about the price being too low. The people told me that in 1908 they received $28 a ton. This year wine grapes brought $22 a ton, spot cash. The price of $6 a ton won't pay for picking and hauling. I read two years ago that the people around Fresno turned their hogs into the vineyards on account of the price being $6 a ton, and there they have level ground for hauling; but you must remember the administration was short of money, so it put a war tax of 8 cents a gallon on California wine, although we were not at war with anybody. Please take notice it is always the wine grapes that have to contribute.

The reverend gentleman also refers to the Stanford vineyard of 4000 acres—that they dug them up and planted alfalfa, fruit and nuts, on account of wine grapes being then a losing industry. I tell you Mr. Stanford's land was too good for wine grapes in the first place, but he planted vines on account of viticulture then being the main industry. Alfalfa, oranges, lemons and nuts came later. Does Dr. Locke know there was a large vineyard over at Boyle Heights owned by Mr. Workman? There also was a large vineyard on East Seventh street, owned by Koehler and Frohling; also another one on Seventeenth and Grand avenue. That tract goes by the name of Morris Vineyard tract in the county records. Again, almost all the land between Los Angeles and Pasadena was one solid vineyard, and what about Anaheim before the German vineyardists came there. There was nothing but a cactus sand desert. Those Germans planted wine grapes and made that desert pay good dividends.

About the reverend gentleman's ecclesiastical statement I won't have anything to say. I leave that to him and the public. Only in the last two lines, the reverend gentleman says that wine is the iniquitous product of man's depraved ingenuity; a very nice compliment to our great leading financiers and statesmen who used to own vineyards. The reverend gentleman also says that around Fresno they budded 10,000 acres of wine grapes into Thompson Seedless, but he did not tell us how old the vines were they budded on. The man who knows something about budding will understand me. If the reverend gentleman wants to see some results of budding and grafting, he can come to my place and he will be treated with the greatest of courtesy. I will show him a 3-year old peach tree with eight different varieties on the same tree. It may be of interest to him in the future. The vinsyardists are not defeated yet, but one thing I am sure of—whisky should go first.

Back in Kansas when a cyclone wrecks barns and houses, they can build them up again within three to six months, but our 10 to 20-year old vineyards won't grow up in that length of time. The investment on our wine industry is about $150,000,000. Take out your pencil and do a little figuring as to what the amount would oe on our tax income. Some smart chap two a half years ago started to abolish the poll tax and he abolished it all right. The result is that the State is $1,000,000 shy on school funds. If that chap would have raised the poll tax on all foreigners and Japanese, where race suicide is almost unknown, we would have had school money to burn.

Have you taken notice of Amendment No. 2? Aside from the saloon question no hotel is allowed to serve wine with meals to tourists. Yes, it even means that there won't be any more mince pie for Thanksgiving dinner. If the Prohibitionist had to pay for all actual loss and damage, I think you could count their ballots on your fingers November 8.

The prohibitionists tell us to vote yes on Amendments No. 1 and No. 2 because it will bring prosperity. Haven't we prospered better than any other State in the Union for the last thirty-five years?

We should eat and drink to live—and not live to eat and drink.

LOUIS STREUBER.

No. 2627 La Salle avenue.

WATCH BULLETINS.

Because of the national importance of the election, one of the largest crowds ever assembled is expected at First and Broadway Tuesday night to watch the great Times stereopticon bulletin board as it flashes up the returns from all over the country. The same service will be given at the Times branch office, No. 619 South Spring street.

ELECTION RETURNS.

Come to The Times Building, First and Broadway, or The Times Branch Office, 619 South Spring Street, Election Night, Tuesday, November 7.

The Times will bulletin State and national election returns on Tuesday night in front of The Times Building, First and Broadway, and The Times Branch Office, No. 619 South Spring street.

Up-to-the-minute returns will be received by special wires from every section of California and from every other State in the Union, and thrown upon large screens on the Tajo Building, First and Broadway, and the Meredith Building, opposite The Times Branch Office, No. 619 South Spring street.

The Times also will give returns by telephone to all who call.

THE BROADWAY BASEMENT

Broadway Department Store

See Pages 9 and 16 for News from the Upstairs Depts.

Monday Marks the Beginning of What Should Prove to Be Our

Greatest Basement Week This Fall

—In October we told you of a Basement Week that was to eclipse anything we ever held, and the volume of business transacted justified our prediction.

—Now then, November's Basement Week is here, and we've laid our plans and priced our merchandise with the idea of over-shadowing October's great Basement Week.

—If you attended our last Basement Week you know what to expect. If you haven't had the good fortune to share in the savings, make up your mind to come to this Basement Week and see how well the "store within a store" is prepared to serve you in an economy way.

—Understand, the Basement Store is a separate and distinct "store within a store." Merchandised separately and with a corps of separate buyers. It does not depend upon the upstairs department.

—This Basement Week will bring hundreds of new friends to a basement that has already earned the slogan of "Don't Worry," "Watch Us Grow."

Children's Coats $1.65

Samples & Odd Lines

—Sample coats that were heretofore specially marked at $2.25, also odds and ends in sizes 2 to 4 years, that were marked at $3.25.

—Broadcloth coats in red and blue. Finished well and made to fit right, Monday at $1.65.

The Broadway Basement

Children's Bloomers 23c

—Blue or pink gingham bloomers in sizes 2 to 14 years. Also crepe in plain white or self striped. Odd lots in sizes 2 to 12 years.

Children's Muslin Pants 10c

—2, 8, 10 and 12-year sizes only. Neatly made and cut right. Odd lots to go at 10c pair.

Children's Dresses at 23c

—Sizes 2, 4 and 6 years. Made of gingham in dark colors only. A short lot of good-fitting dresses that will wash.

Children's Aprons at 23c

—Short lines in ginghams and percales. Sizes 2 to 8 years. While they last, 23c each.

Children's Flannelette Sleepers 23c

—Made with feet. Pink or blue stripes in sizes 2 to 6 years. Nice, warm sleepers at 23c.

The Broadway Basement

Printed Cork Linoleum at 55c Square Yard

—Anticipating a great demand for this, we urge you to please bring room measurements with you. Brown, blue, green, red and tan color combinations. Heavy burlap back. *The Broadway Basement*

Curtain Samples at 15c each

—Samples of voile and marquisette curtains, also sample curtain nets. Average length 1½ yards long. White, cream and ecru. If sold from the bolt this material would be priced at 25c to 40c. As samples—15c each.

The Broadway Basement



Extra Special
Plaid Blankets $2.95

—Large double bed size blankets in blue, pink and tan plaids. Wool finished and slightly imperfect. Good weight. $2.95 pair.

Wool-Finished Blankets, $1.89 Pr.

—Mill imperfects, but so slight are the imperfections that you'll find them difficult to detect. Double bed size.

Single Bed Blankets, 75c Pr.

—White and tan single bed size blankets with colored border. Sold in pairs, at 75c.

The Broadway Basement

Loom Lace & Filet Nets 18c

—White, cream and ecru in 36 to 42-inch loom lace and filet nets. Either plain or scalloped edges. Special Monday at 18c yard.

The Broadway Basement

Figured Table Oilcloth 15c yd.

—Blue and white effects in 45-inch table oilcloth of good quality though slightly imperfect.

The Broadway Basement

Small Irregular Size Axminsters at $1.98

—Average about 27x54 and 36x63 ins. Heavy wool pile surface. Marked at $2.25 and $2.50 now, Monday at $1.98.

The Broadway Basement

Wilton Velvet Carpet Samples 98c

—27x36-inch plain Wilton velvet carpet samples in many varieties of plain colors. Ends neatly bound. Marked at $1.48. Monday at 98c.

The Broadway Basement

9x12 Velvet & Axminster Rugs $14.95

Also 8.3x10.6 Velvets

—9x12 size in seamed Axminsters and seamless Velvets. Also 8.3x10.6 seamed velvets. Small allover, medallion and floral effects in tan, green, red and brown color combination.

—A limited quantity and only two in the lot are imperfect. Specially priced Monday at $14.95.

The Broadway Basement

50c Chocolates 30c lb. Monday

—And Monday only. All flavors in richly coated chocolates that regularly sell at 50c lb. With the holiday season so near at hand, why not buy a quantity now? 30c lb. Monday only.

The Broadway Basement

83x87-In. Fringed Bed Spreads at $1.45

72x90-in. Sheets at 89c

—One of the best known makes on the market and fully 72x90 inches in size, without hems. Seamless and priced one-fourth less than regular.

The Broadway Basement

72x90 Sheets at 43c

—Much underworth for sheets of this quality. Cut size 72x90 inches and finished with neat center seam. Quantity limited.

45x36-in. Pillow Cases 12½c

—Come early and buy a dozen for future use. The quantity is very limited and will quickly diminish at 12½c ea.

White Domet Flannel At 8c Yd.

—Good weight, nicely fleeced and pure white. Much underworth and in great demand now.

The Broadway Basement

Apron Ginghams 6c yd.

—A variety of checks in blue, brown and green. Material that you need for kitchen aprons. Very specially marked Monday at 6c yard.

The Broadway Basement

—Note the liberal size then come to The Broadway Basement and note the hard twisted yarns of which they are made, which insure long service and splendid laundering qualities.

—An assortment of patterns, and of course, the corners are cut.

The Broadway Basement

72-In. Mercerized Satin Damask 55c Yd.

—Buy now for Thanksgiving use. Snowy white, heavily mercerized damask in a range of new patterns. A slight imperfection now and then is accountable for the low price.

The Broadway Basement



Wash Cloths at 3c

—Just 1200 of these, and owing to the low price we limit one dozen to a customer. No phone orders.

Comfort Size Cotton Batts 59c

—Fluffy, snow white cotton batts large enough for an extra size comfort. Measure 72x90 inches.

The Broadway Basement

Skirtings, Suitings and Waistings 69c Yard

Fancy Taffeta Waistings 89c Yd.

—26 inches wide; good patterns and good colorings. A sharp reduction in price Monday.

The Broadway Basement

—A heaping table full of these pieces and every single one worth much more than we ask. Whether you need a waist, a skirt or a suit, you'll surely find something here that meets your approval.

—There are French serges, new plaids, basket weaves and wool batistes. Choice Monday, 69c yd.

The Broadway Basement

Wool-Mixed Dress Goods, 59c Yd.

—48-inch material suitable for women's and children's wearables. Pretty suiting mixtures, underworth.

The Broadway Basement

36-in. Silk Mixtures, 35c Yd.

—Shades of pink, gray, light blue, medium blue, navy. Also white and black. Used extensively for making gowns and underwear.

The Broadway Basement

Butterick Patterns for November May Now Be Obtained in The Broadway Basement.

Basement We

8 North Elevators
5 South Elevators

4 Inside Stair
4 Outside Sta



By Vi... Prices

Quantities and Variety This is ...atest Grouping Ever Launched in a Single Adv... of The Broadw...

Women's Coa... Suits, ...

$8.75 — $...

—The Garment Buyer of this "store within a store" was ... this presentation of garment garments to the Advertising Office to be sketched. Here ... of them.

—Not satisfied with having the November Basement ... great sales records of Octob... buyer has planned and thoroughly intends to far out-st... ling records.



Grouping ...des—
$9.75 and ...rench Serge ...75

—Also serge ... Pleated, straight ... Trimmings of silk, ... broadcloth, fancy ... Large and small ... reen, Copenhagen and ... season's newest design... Basement

$12.50 ... Suits

—Serge, mixt... cks, some full lined, ... smartly trimmed with ... good size range and ... ce reductions. Basement

$12.50 ... Coats

—Savings in ... qually as promising as ... mixtures, plaids, zibelines ... Cape collars, deep ... fur, velvet and button... Basement



Grouping No. 2 Features—
Women's $15 and $19.50 Suits at $11.75

—Flare effects, tailored and belted models in serge, poplin, whipcord, gabardine, epingle cloth and chuddah cloth. Fur, velvet and button trimmed. Navy, green, brown, Copenhagen, black and hairline effects.

$15 Dresses of Botany Serge, Panama Cloth and Silk $11.75 for Choice

—Plain and pleated dresses of Botany serge Panama cloth, taffeta, messaline and charmeuse. Dozens of pretty styles. Collars and cuffs of Georgette, silk and satin. Many with sleeves of chiffon, $11.75.

The Broadway Basement

$15.00, $17.50 and $19.50 Coats at $11.75

—Boucle, wool velour, plush, novelty mixtures and "Bolivar" cloth. Trimmed with fancy buttons, plush, fur and velvet. Large flare collars, deep cuffs and patch pockets.

The Broadway Basement



Grouping No... Cream o... Asse...

Charming ... and Ser...

—Not a great quantity ... them all. Silk and Bo... ed and plain models. ... gette trimmings. Som...

$19.50 and $22...

—Beautiful models tha... sess. Fur, velvet and ... serge, wool poplin and ... in a variety of new an...

And Lastly, $1...

—Styles too numerous ... to describe! Take our ... derful at such a price! ... tures, boucle and "Bol... and beaver plush trimm...

100 Trimmed Velve... ...s, Monday ...

Millinery Event of B...

...ent first time shown Monday. Velv... ...y large shapes trimmed with ribbo... Colored silk facings in some. ...shaped hats, a very few in purple. A... ...the lot. Choice Monday at $1.45.

...nty Neckwear at ...

...portment of very pretty neckfixings, mos... ...ses embroidered collars, well finished. T... ...s.

The Broadway Department

...adway, 4th and Hill S...

semat Week

rth Elevators
urth Elevators

4 Inside Stairways
4 Outside Stairways

By Virtue of Prices
d Variety This is atest Grouping of Garments
d in a Single Adve t of The Broadway Basement.

n's Coat Suits, Dresses

$1 — $14.75

this "store within a store" was so e this presentation of garments that he sent nine of the Office to be sketched. Here the of them.

ng the November Basement We great sales records of October's Basement Week, this roughly intends to far out-stretch ng records.

Grouping No. 3 Presents the Cream of the Entire Assemblage



Charming Dresses of Silk and Serge $14.75

—Not a great quantity, but the very choicest of them all. Silk and Botany serge dresses in pleated and plain models. Silk, broadcloth and Georgette trimmings. Some beautifully embroidered.

The Broadway Basement

$19.50 and $22.50 Suits $14.75

—Beautiful models that you'll be proud to possess. Fur, velvet and button trimmed suits of serge, wool poplin and broadcloth. Broadcloths in a variety of new and fashionable colors.

The Broadway Basement

And Lastly, $19.50 Coats $14.75

—Styles too numerous to mention, too beautiful to describe! Take our word for it, they're wonderful at such a price! Wool velours, fancy mixtures, boucle and "Bolivar" cloth. Fur, velvet and beaver plush trimmings.

The Broadway Basement

Grouping ...les—

$9.75 and ...nch Serge D...75

—Also serge and ... Pleated, straight line ... Trimmings of silk, satin, broadcloth, fancy braid ... Large and small collars, ... Copenhagen and ... mama's newest designs.

$12.50 and ... Suits ...

—Serge, mixtures ... some full lined, others ... tly trimmed with fur ... and size range and note ... reductions.

$12.50 and ... Coats at ...

—Savings in this ... ly as promising as in ... tures, plaids, zibelines ... Cape collars, deep cuffs ... fur, velvet and buttons.

...atures—

... $19.50
...75
...ted models in ...rdine, epingle ...elvet and but... ...rown, Copen...

...y Serge, ...d Silk ...ice
...Botany serge ...e and char... Collars and Many with
...way Basement

... $19.50
...5
...elty mixtures ... with fancy ...rge flare col...
...way Basement

...med Velvet

...dreds of ...aists at 75c
... plain voile, organdie and col... ... plain and colored embroidery, ...e and novel ways that individua...
The Broadway Bas...

...oadway Department S...

Broadway, Fourth and Hill

Shoe Repairing Neatly and Quickly Done While You Wait.

THE BROADWAY BASEMENT

Every Man Who Needs a Fall Suit or Overcoat Should See These at $11

—If every man in Los Angeles really knew what splendidly tailored suits and overcoats these really are, there wouldn't be a single one in stock when the store closes Monday night at five-thirty.

—New fall models in gray, brown and fancy mixtures. Well lined suits and good weight overcoats. Plaids are much in evidence in the coats. Suits are now marked $12.95 and $13.50. Coats, $12.50 and $12.95. Either at $11.00 Monday.

The Broadway Basement



Men's Ruffneck Style Sweater Coats at 89c Monday



—Something that nearly every man can use to great advantage nowadays. Full cut, well finished. Oxford gray only. All perfect and worth more. Sizes 36 to 46. 89c each.

The Broadway Basement

Men's Linen Initial Handkerchiefs 15c

—Pure Irish linen with one-quarter inch hem and initial in one corner. Full size and quite an assortment of initials. 15c each.

The Broadway Basement

Men's Outing Flannel Night Shirts 79c

—An Eastern manufacturer's clean-up of flannelette night shirts from a higher priced line. Some imperfects in the lot, but just a few. White, pink and blue striped.

The Broadway Basement

Men's Work Trousers $2.00

—Worsteds and cassimeres in gray and brown. Medium and heavy weight fabrics that will wear. Sizes 29 to 42. We sell great quantities of these to men who come back again and again.

Men's Cashmere Socks 19c Pr.

—Imperfects of a higher priced line, but very slightly imperfect. Black or gray. Sizes 9½ to 11½.

The Broadway Basement

25c Peroxide Cream 15c Jar

—A non-greasy, disappearing and refreshing cream specially priced Monday of Basement Week.

The Broadway Basement

Boys' $4.45 Suits at $3.95 With Extra Knickers



—Staunch wearing fabrics in checks, stripes and plain effects. Shades of gray and brown. Two pairs of full lined knickers, cut roomy. Sizes 6 to 16 years.

—Mothers! We feel certain that you'll appreciate this saving and incidentally the extra service feature,—an additional pair of knickers.

Boys' Heavy Wool-Mixed Sweaters $1.49

—Coat style in shades of gray, blue, brown and maroon. Sizes 6 to 14 years.

The Broadway Basement

Boys' New Caps at 45c

—A large assortment of patterns and colors in well-made caps. Sizes 6¾ to 7.

The Broadway Basement

Boys' 85c Knickers at 69c

—Wool mixed materials in gray checks, diagonals and stripes. Full lined throughout and the seams are taped. Sizes 6 to 16 years.

The Broadway Basement

Boys' Union Suits 35c; 3 for $1.00

—Slightly fleeced union suits in gray only. Long sleeves and ankle length. All perfect. Sizes 4 to 14 years. 35c each, or three for $1.00.

The Broadway Basement

Children's Cashmere Stockings 25c

—An imperfect higher-priced line of cashmere ribbed stockings that did not pass factory inspection. Sizes 6 to 9½. Reinforced at heel and toe, 25c.

The Broadway Basement

Women's Fleeced Vests 25c

—Slightly fleeced, high neck, long sleeve vests. Form-fitting. Sizes 40 to 44. All perfect and specially marked at 25c each.

The Broadway Basement

Women's $1.19 Sateen Petticoats 69c

—Extra well made and full cut. Have 12 inch rosebud flounce, with dust ruffle. Black sateen, light in weight, but good wearing. Elastic waistband. All lengths.

The Broadway Basement

59c to $1.00 Corsets at 45c

—Odds and ends, but well made and in all sizes. However, not all sizes in each style. Coutil fabric. Sizes 20 to 30. Medium bust and long hip models. A very low price, indeed.

The Broadway Basement

Gingham or Percale Aprons 49c

—Front or back fastening. Light and dark patterns, belted style. Also gingham checks, all full cut and well fitting. Short lines at 49c.

The Broadway Basement

$1.19 Flannelette Gowns 95c

—A complete stock,—seven styles for women. Collar style, round neck or V-neck. Finished with braid or made plain. 50, 52 and 54 inch lengths. Sizes 15 to 20. White or colors.

The Broadway Basement



$2.29



Hundreds of Prs. Women's Fall and Winter High Boots at $2.29 Pair

—A remarkable footwear assemblage for Monday of Basement Week. High Shoes that, if perfect, would be selling at $3 to $4 pair at most shoe stores. We could not buy them today to sell at this price, even though imperfect.

—Goodyear welt soles and patent colt vamps with tops of kid or cloth. Lace and button models; dull or kid leathers. Louis Cuban or military heels. Beautiful footwear and in great demand just now. All sizes though not in each style.

The Broadway Basement

Nearly 500 Pairs Infants' & Children's Footwear at 79c Pair

—Kid or patent leathers with cloth or kid tops. Button style. Sensible, broad toes. Footwear made on footform lasts. Sizes 1 to 5 only. 79c pair.

The Broadway Basement

...Monday at $1.45

...illinery Event of Basement Week

...t first time shown Monday. Velvet hats in black and col... ...large shapes trimmed with ribbon, flowers, fur and fancy ...colored silk facings in some.

...ed hats, a very few in purple. All are of velvet; no vel... ...e lot. Choice Monday at $1.45.

The Broadway Basement

...y Neckwear at 15c and 19c

...tment of very pretty neckfixings, mostly samples. Included are ...e embroidered collars, well finished. Two big lots; two prices,—

The Broadway Basement

...adway, 4th and Hill Sts.

Light Lunches and Refreshments at The Broadway Basement Soda Fountain.

Encouraging.

WHY ANTELOPE VALLEY IS FOR THE HIGHWAY BONDS.

Increasing Interest in Every Section of the State in Good Roads Indicates a Landslide for Amendment No. 3 at the General Election November 7, According to Officials of Automobile Club of Southern California.

WIDELY increasing interest in every part of the State in favor of the passage of the proposed $15,000,000 good roads bonds is noticeable during the past week, is taken by officials of the Automobile Club of Southern California to indicate a tremendous landslide for the issue at the general election Tuesday.

Particularly encouraging were the reports from Antelope Valley, where some opposition was in evidence a few months ago.

"No proposition to be voted on at the general election, November 7, is of more direct importance to the residents of Antelope Valley than the proposed good roads bonds and it is only reasonable to believe they will vote 'yes' as a unit," said Standish Mitchell, secretary of the Automobile Club of Southern California and the Good Roads Committee of One Hundred, yesterday.

ANTELOPE VALLEY.

"Antelope Valley, snuggling, as it does, at the northern gates of Los Angeles county, has a wonderful future. Already it has advanced remarkably in development and there is no limit to what may be achieved if sufficient attention is given the vitally important subject of serviceable outlets to the marts of trade.

"At present this region with its vast acreage of fertile and productive land is more or less isolated, however. With the passage of the State highway bonds, this condition will be changed, the gates between the valley and Los Angeles swung widely open, permitting a direct outlet for Antelope Valley products, and a roadway that will make this part of California the most greatly traversed of any rural section of the United States.

"Already reconnaissance work has been done on the road that will extend from Los Angeles through the Antelope Valley, paralleling the aqueduct along the eastern slope of the Sierras, through the Owen's River Valley and Bridgeport Valley on to Lake Tahoe, providing the bonds carry.

VIEWPOINT.

"It is also tremendously important from a Los Angeles viewpoint that this roadway be built. It will furnish the most direct route to Lake Tahoe through a country, the scenic grandeur of which cannot be duplicated anywhere else in the world. From Bridgeport a splendid road already extends to Lake Tahoe, and at Big Pines, just above Independence, another good road branches off through the gold fields to Ely, Nev., connecting with the Lincoln highway, one of the great transcontinental routes.

"Two of the worst grades on the proposed route, those of Sherwin Hill and Dead Man's Hill, have been eliminated by the State Highway Commission.

"Because of the grandeur of the scenery and the fact that the road will be open the greater part of the year, whereas the northern route, via Truckee, is closed owing to the great snowfall in that section, it is easy to assume that much of the transcontinental traffic over the Lincoln highway will be diverted south at Ely.

FROM STATE FUND.

"The proposed bond issue does not incur a tax on the individual, the principal being paid from the State fund, created from the corporation and inheritances taxes. The interest on the principal is paid by the counties in proportion to the amount of work done within their boundaries. It has been shown that the amount now annually spent by the different counties to repair and maintain their roads is more than the interest on the bonds will be. With the passage of the bonds the State will take over and maintain the roads, after constructing or improving them.

"The present State income is in excess of $20,000,000 annually, and experience has taught us this money is always spent for something anyway. If we want a portion of it for good roads, which will mean so much to us, all we have to do is to vote 'yes' on Amendment No. 3, thereby directing the Legislature to devote $275,000 of the vast sum at their disposal for the completion, perfection and extension of the great system of State highways so auspiciously started. This amount represents the annual interest on the principal of the entire $15,000,000 proposed bond issue."

Truth.

EXPOSES WRONG CONSTRUCTIONS.

FALSE DEDUCTIONS ON GOOD ROADS BONDS SHOWN UP.

Highway Commissioner Explains Just What Los Angeles County will Have to Pay as Its Share of Interest on Proposed New Issue. Direct Primary Debate.

Insinuations that Los Angeles county will be called on to pay one-third of the $15,000,000 for good roads if the people vote the bonds on November 7 were exposed yesterday by N. D. Darlington, a member of the State Highway Commission. He showed that Los Angeles county's share will be $851,201 for interest, spread over a period of forty years, while the principal will be paid by the State, coming out of the tax on corporations. He also stated that three of the trunk lines which are to be built and which will directly benefit Los Angeles county will connect with transcontinental roads.

The Highway Commissioner explained that if the bonds are carried the situation will be simply this: The people will be instructing the Budget Committee of the Legislature to provide in the general budget of the State $375,000 annually for good roads, beginning in 1913 and extending over a period of forty years. Out of that sum the cost to Los Angeles county will be approximately $45,000 for the first year, decreasing by $1100 annually until at the end of the period the whole amount will have been paid and the bonds retired. The total spent by Los Angeles county will be the interest on the money devoted to good roads built within the county. When the total amount voted for good roads shall have been expended Los Angeles county will have constructed more mileage of good roads than any other county in the State and the State will have the duty of maintaining for ever 44 per cent. more mileage of good roads in this county than any other.

FOR INFORMATION.

If You Want to Know Election Results Immediately Ask "The Times."

Before midnight of the 7th inst. the outcome of the Presidential election will be known. The returns from each State, as the ballot-counting is finished, will be received at the Times Office over direct wires. These returns will be flashed on the huge stereopticon screens for the benefit of the crowds that will assemble at First and Broadway and No. 619 South Spring street.

Those patrons of The Times who will find it impossible to be downtown that night, can have their own private bulletin board at home by keeping touch with this office by telephone. A special squad of operators will answer all questions.

DRY LAWS LESS DRASTIC.

Nineteen States now have prohibition laws in effect and in all of them the provisions are much less drastic than either of those proposed for adoption at the Tuesday election. They include: Alabama, Arkansas, Arizona, Colorado, Georgia, Idaho, Iowa, Kansas, Maine, Mississippi, North Carolina, North Dakota, Oklahoma, Oregon, South Carolina, Tennessee, Virginia, Washington and West Virginia.

PROHIBITION FAILS.

Prohibition has proved a failure in fourteen States, all these having tried it and then returned to license and regulation. They include: Ohio, Nebraska, Michigan, Massachusetts, Connecticut, Rhode Island, South Dakota, Illinois, New York, Vermont, New Hampshire, Maryland, Indiana and Delaware. Iowa and Alabama once repudiated prohibition and then returned to it.

PASSAGE OF SINGLE TAX LAW WOULD HIT STATE'S VITALS.

IF AMENDMENT NO. 5 (the single tax) carries, here are some of the things that will happen in California:

(1.) It will transfer approximately $40,000,000 now collected in taxes from corporations, firms, individuals, improvements, personal property, etc., to the lot and land owners.

(2.) Investors will shun all forms of property investments in this State.

(3.) It will impair the value of all bonds or mortgages based on land values.

(4.) It is estimated that the value of all land in California will be reduced from 40 per cent. to 50 per cent., and taxation increased in a greater ratio.

(5.) The inevitable reduction in land values will be so radical as to greatly reduce the real estate security held by savings banks for present loans, while no new real estate loans could safely be made by savings banks, insurance companies or other loaning institutions. Under these shifting conditions, also, commercial banks will be unable to fix or extend commercial credit.

(6.) It will revolutionize and unsettle all business conditions in the State.

(7.) It will keep the large eastern loan corporations out of the State, and stop its development.

(8.) It will have a tendency to stop all building improvements and put the majority of building artisans out of employment.

(9.) It will be impossible to get a loan from any source to develop or improve property.

(10.) It will mean such chaos and unsettled conditions as to strike to the very vitals of our State.

(11.) It will increase idleness and starvation, and encourage crime and lawlessness.

(12.) It is such visionary and impractical legislation that even some of the most ardent single-taxers themselves pronounce the measure loosely-drawn and dangerous, and say they will oppose it.

(13.) It will tax the poor man's land, while the rich man's stocks and bonds, office buildings and luxuries will be tax-free.

Forecast.

PREDICTS SOUND DEFEAT FOR PROHIBITION NEXT TUESDAY.

Amendment One will be Snowed Under and Two will be Beaten by a Small Margin, Declares Southern Leader of Wet Forces—Exhorts Voters.

BY COL. HENRY LAUB,
Chairman of the Southern Division of the United Industries and Manager of the Wet Campaign in Southern California.

PROHIBITION will be soundly defeated Tuesday—if very loyal citizen of California turns out to vote.

Despite the misrepresentations of the dry campaign managers and press and misguided attacks, I am confident there are enough sane and honest Californians to save the day.

Amendment No. 1 is sure of defeat by anywhere from 100,000 to 200,000 votes. Amendment No. 2 will be defeated by a smaller majority—between 50,000 and 75,000—because of the misinformation spread about by the "drys."

If the prohibitionists had told the truth about the second amendment, I could trust Californians to vote the right way, but the very wording of the amendment is so confusing that it has been easy for the dry campaigners to mislead those who have not given the proposition sufficient study.

The estimates I have made are conservative, and based on information I have received as chairman of the southern division of United California Industries. If they are verified by the count on election day, it will be a tremendous victory.

I appeal to all classes and creeds to unite to defeat this pernicious attack on the State and its industries. If the ministers who are preaching political sermons from their pulpits would today stand up and tell the truth about Amendment No. 2 I could trust their congregations to vote the right way.

ATTACK BY OUTSIDERS.

It is not right that these professional campaigners from all over the United States should come out here and attack California, the State we all love, the brightest in the constellation of stars in our flag. Even the opposition press had to print, not more than a week ago, the fact that something over $44,000,000 had been collected to force prohibition on us, and that some $3,000,000 still remains.

Just think, citizens of California, what we are up against! There's millions of that fund left and we have to meet it; not dollar for dollar, for we can't afford it, but by earnest endeavor and honest statement of facts to the people. We have to depend on the integrity of the voters to save all of us from this blight which the fanatical drys would put upon us.

My friends, don't let them do it! It means everything to California just now, as we are about to develop new prosperity and begin another upward climb to State fame and fortune.

The California Prosperity League is a powerful factor in the south, and by organizing Los Angeles county, it has assumed the burden of rolling up a majority in this end of the State. Never before has there been such a campaign waged in defense of our rights, and I am confident that at the polls the people will make good.

When the real people are really aroused, no such calamity as the prohibitionists propose can befall us. This second attack of the drys has shown the people what they can expect if they do not decisively defeat prohibition this time—expensive campaigns year after year against a foe that draws his financial strength from this class of people throughout the East, from the hotels in Florida, that could get all our tourists if we should go dry, from rich men whose hypocritical consciences hurt them, and from really sincere people who have been misled by the Anti-Saloon League.

GOOD JOB NEEDED.

We must vote this monster out if we want to save our industries, our labor, our investments. We will have to give the drys such a good licking that they can't come back in two years for more, even if fresh millions are ready for their slush funds.

I want you capitalists to realize that if prohibition wins your industries and investments will be destroyed and depreciated.

I want you laboring people to realize that 293,000 people would lose their livelihoods through the cutting off of the jobs of wage-earners.

I want you housewives to know that you are making it awful hard for your menfolks to make a living if you believe campaign falsehoods and vote dry.

I want all the people of California to realize that prohibition means the destruction of one-tenth of the industries now in existence, would drive away investments coming this way, force tourists to go to Florida and other Southern States to winter, make waste hundreds of thousands of acres of vineyard lands which are fit for no other culture; would, in short bring such business depression as will make the panic of 1907 a mere flurry in finance.

I trust you, Californians, to do your duty.

Expectation.

TO HANDLE CROWDS.

Special Squad of Traffic Officers will Patrol First and Broadway Election Night—Telephone Operators will Also Give the News.

Chief of Police Butler last night issued an order detailing a special squad of traffic officers for First and Broadway election night. This action is taken in expectation of the great crowd that will gather to watch The Times stereopticon bulletin board for latest returns.

Because it is realized that First and Broadway will not hold all the people who will rely on The Times for fast and accurate reports on how the election is going, a special squad of telephone operators will be installed on the switchboard for the night. Anyone wishing to ascertain how the candidates are running may do so by calling Main 8200 or 10391.

The stereopticon service will also be given at the Times Branch Office, No. 619 South Spring street.

JOBS FOR JOBLESS.

Victory for the $15,000,000 good roads bonds at the general election Tuesday will solve California's annual unemployed problem and provide work for the State's thousands of surplus workers for several years to come.

--Somebody's going to win it by Nov. 10th!

$50.00 in Gold for a "Slogan"

--here's the Idea

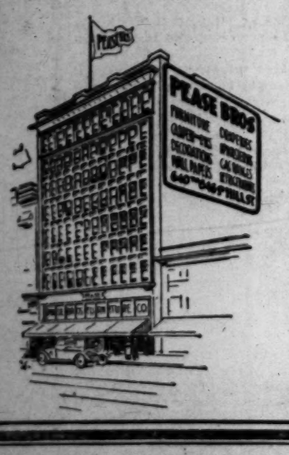
We want a "slogan," a brief, simple, expressive phrase consisting of as few words as possible. It might be a "catchy" one and yet substantial and dignified. *It must be easily remembered.*

Why can't YOU devise a single, striking sentence that will graphically and clearly picture the SERVICE that Pease Bros.' Furniture Co. renders as indicated by the "pointers" in the next column!

If possible, avoid commonplace phrases such as will readily occur to almost anyone. Our suggestion would be to not only make it unusual and easily remembered, but to base it on Pease Bros.' policy and service. Read the "pointers."

Everybody is eligible to compete except our own employes. As a matter of convenience to us, all we ask is that you step into our store and secure one or more of the "SLOGAN BLANKS" at the door. If you cannot come you may send your slogans (as many as you want) by mail.

Contest closes on November 10th at midnight. Winner will be announced in the papers of Sunday, Nov. 12th.



--here are some "pointers"

It is more than likely that many hundreds of people will send in the first suggestion that occurs to them. That suggestion *may* prove to be the winning slogan, but it is likely that the one that is patiently worked out will prove more acceptable.

Here are the "pointers:" For over 30 years this store has been furnishing homes. Sometimes it's only a table or chair, sometimes a bedroom or dining-room, sometimes a complete house.

During these years our SERVICE has made for us *thousands of good friends.* Many of them have frankly complimented us about our Reliability and the feeling of Confidence they had in dealing with us.

They have commented, too, about the "friendly" and comfortable atmosphere of the store, of the courteous salesmen and of the Helpful and Liberal Credit Terms which we gladly extend to all responsible purchasers.

They seem impressed (and rightly, too!) with the fact that we own and occupy our own nine-story building filled from top to bottom with Furniture and Home Furnishings for inexpensive and moderate-priced homes. Many of them have been surprised to learn that we *manufacture* as well as retail.

The comment that pleases us most is the one that has been *repeated so often* that we feel we really MERIT it. And that is—Pease Bros is the store that can and does Most Satisfactorily Furnish the AVERAGE HOME—it is the store of Moderate Prices *every day in the year.*

Pease Bros. Furniture Co.
640 to 646 So. Hill St.

What They Hope Will Be Funeral of Demon Rum.



For Prohibition.

DRY FORCES PARADE STREETS IN COLUMN FOUR MILES LONG.

Hundreds of Floats, More than One Thousand Automobiles and Crowd of Marchers Estimated at Over Eighteen Thousand Appear in Demonstration.

FEATURED by hundreds of floats and more than 1000 automobiles, the dry parade of yesterday was said to be the largest demonstration of its kind yet seen west of the Rockies. It was about four miles in length and contained, according to estimate of various officials, between 18,000 and 25,000 persons.

From the time the first automobile float passed First and Broadway, until the last division passed, an hour and thirty-five minutes later, the marching column was hailed with cheers and jeers, according to the sentiments of the spectators. Traffic between First and Tenth streets, on Spring and Broadway was suspended at 1:30 o'clock, and except for an occasional truck or automobile which went "dry" and had to be pushed to the side of the street, there were no interruptions to the progress of the marchers.

Following the parade, officials highly commended the way the police handled the multitude that lined the streets. No accidents were reported.

WELL ORGANIZED.

Smooth organization and military precision marked the mobilization of the dry parade. From early yesterday morning until a few minutes after noon, the units of the twelve divisions were forming. The officers had toiled all night to make the organization perfect. The marchers all knew their places and the task of the morning had been half done by the preparations of the night before. Maj. Kennedy and his aides were intensely busy. That first division had to be moved away on the stroke of the clock and moved promptly.

Marshal Lloyd E. Noble was given the first division. He was assisted by Aides Herschel N. Griffin, W. F. Cunningham, S. L. Todd, Dr. W. Lehman Lowder and Carl Broekman. They had been drilled carefully. As a result that first division moved away with order and on time.

Many of the floats were picturesque and striking and each had an object and a meaning.

AT THE WASHTUB.

One represented a woman at the washtub. Across the top of the float was the sign, "Two thousand washerwomen can quit their jobs when California goes dry." On the float was a saloon keeper, who was supposed to be engaged in the following conversation with the washerwoman. Saloon keeper: "How are you going to vote?" Washerwoman: "I'm going to vote dry." Saloon keeper: "Don't you know if California goes dry my business will be ruined and you will lose your job?" Washerwoman: "When California goes dry my husband can support me and your wife can have my job."

On a float entered by Anaheim dry workers a Dutch mother was busy doing many things. She was dressed immaculately and looked particularly spick and span with the exception of two immense black flies, ugly creatures which were suspended and kept alighting on her snow-white gown. Two lads with big fly swatters were at work swatting the flies, which represented the two dry amendments. They succeeded in killing both the flies and causing California to go dry on both amendments.

Angeles Mesa drys were represented by a unique float, depicting a choice between "booze" and a "fine home." An ivy-covered cottage was at one end of the float and opposite a well. From this well a pretty girl was drawing clear water and offering it to young men who were asked to drink it and refuse liquor.

SARTORIAL IMAGERY.

Nineteen young women, all wearing white and each carrying the name of a dry State on a banner, followed at a distance by a young woman wearing black and carrying a sign "California," were on another float. Each of the women represented one of the dry States and each girl appeared to be inviting California to join her.

An automobile attached to a trailer loaded with young women was another of the entries. It was indicated that these young women were saved by toleration rather than by intolerance. On a float directly behind the trailer was a sign, eight by twenty feet, on either side of a large moving van and reading, "Was it Intolerance when people voted to abolish polygamy, opium, race-track gambling, white slavery, lottery, prize fighting? Why then allow booze? Vote yes on amendments Nos. 1 and 2."

Another feature was a sign reading, "Business men of Temple Baptist Church want California Dry. Good for 2000 dry votes." This sign was carried by the men of Temple Baptist congregation. Another sign read, "Women of Temple Baptist Church want California dry, good for 3000 votes." This was carried by the women of the congregation.

Between the men and the women divisions of the Temple Baptist Church the vested choir, on "rubber-neck wagons," sang "California is Going Dry."

BAPTIST SOCIETIES.

One of the sections in the second division was made up of eight automobiles representing the different departments of the National Baptist Societies of the United States. On one of the banners was the statement, "We have millions of vested interests in California and want it dry."

The American Baptist Foreign Missionary Society entered automobiles showing the work of the organization in detail.

The Rose Tournament organization of Pasadena was well represented in the floral division.

Mounted marshals and aides were decorated with sashes showing their rank. Grand Marshal A. J. Wallace wore a red sash; his aides all wore white sashes. The chief of staff, Maj. J. P. Kennedy, wore a red and white sash; his division marshals wore blue sashes, and their aides in each division wore blue and white. In each division were a marshal and four aides, all mounted.

The marchers carried flags, banners and signs, and the reviewing stand, at Fifth and Broadway, was given the usual salute. It was "present flags" and as each division passed, the flags were raised and brought to the position of attention. The same salute was given at the City Hall and in front of the newspaper buildings and branch offices.

Dr. J. Whitcomb Brougher was at the head of the Baptist division, representing all the Baptist churches of the city. This constituted the second division.

C. E. Cornell, cvhief aide de camp, the man primarily responsible for the parade, rode with the grand marshal in a large touring car. This is not Mr. Cornell's first effort. Twelve years ago in Chicago he organized and carried out a similar demonstration.

W.C.T.U. FLOATS.

The women of the W.C.T.U. were represented by fifteen floats. The work of the organization was shown in considerable detail. The procession was led by the State officers, carrying an immense white silk banner with the inscription "Southern California Women's Christian Temperance Union." Following them was the banner of the Young People's Branch and the Loyal Temperance Legion.

The city W.C.T.U. float carried a young girl chained to King Alcohol, who was supposed to have her firmly in his power. She appeared forlorn and miserable. At the other end of the float was a young woman, joyous and happy, wearing the pennant "California Dry—1920."

One entire brigade of women, marching, carried brooms on which were the words "Sweep California Clean."

One float carried women representing the seven States which vote on prohibition next Tuesday.

The members of the Mother Union Los Angeles Central, rode in a touring car bearing the inscription, "Organized by Frances Willard in 1883." "W.C.T.U.—We Protect the Children" was another banner.

The children appeared 1000 strong, marching and on floats, wearing the red-and-blue caps and pennants of the Young Campaigners. They gave rally cries, and with stamping feet shouted:

"Raise the yell, beat the drum,
Up with the flag, down with rum,
California dry is our cry,
Rah! Rah! Rah! Hear us shout:
'John Barleycorn—GET OUT!'"

FROM BIBLE SCHOOLS.

One of the largest of the floats showed an immense pair of golden scales. On one side of the scales was a young child weighing down a quantity of wine grapes on the other side. Over the scale was the sign, "Which will you save?" This float was placed in the parade by the children's department of one of the largest Bible schools of the city.

Another float had a large cradle, in delicate pink, and the cradle was filled with babies. Over the cradle was the request, "Save us from it." It represented the cradle roll of a Bible school, the infant department.

A whisky bottle had an important place on another float. The bottle stood nine feet in height and was partly empty. The other side of the float was loaded with children, and the sign above read, "Our parents did not use it."

King Alcohol was given a place of honor, or perhaps dishonor, in a hearse. The body was encased in a huge bottle of liquor. An immense sign in black above the hearse, with a deep black border, the whole in deep mourning, read, "King Alcohol died November 7, 1916."

Drys predicted that there would be 50,000 persons in the parade, but an actual curb count made it 11,811 persons. Ten hundred and thirteen automobiles carried 5565. There were eight adult bands and four "kid" bands, three buglers, eighty floats, which carried 3200 people. The marchers numbered 2895. The classified percentages were: Children 55 per cent., women 30 per cent., and men 15 per cent.

BLAME yourself if your tires do not last. The best tire on earth is built right here in Torrance. Buy and try, then know why. Hendrick.





Some striking floats in yesterday's "dry" parade.

NOSE CLOGGED FROM A COLD OR CATARRH

Apply Cream in Nostrils To Open Up Air Passages.

Ah! What relief! Your clogged nostrils open right up, the air passages of your head are clear and you can breathe freely. No more hawking, snuffling, mucous discharge, headache, dryness—no struggling for breath at night, your cold or catarrh is gone.

Don't stay stuffed up! Get a small bottle of Ely's Cream Balm from your druggist now. Apply a little of this fragrant, antiseptic cream in your nostrils, let it penetrate through every air passage of the head! soothe and heal the swollen, inflamed mucous membrane, giving you instant relief. Ely's Cream Balm is just what every cold, and catarrh sufferer has been seeking. It's just splendid.

$50.00 REWARD



For any tooth I cannot extract painlessly. I specialize on painless extracting with Vitalized Air, eliminating the distressing after pains and poisoning resulting from the use of drugs. Lost teeth replaced by my new restoration method without the use of unsightly gold crowns; sanitary, natural in appearance and more permanent than the so-called "bridge work."

Dr. T. W. Young,
Southwest Corner 7th and Broadway.



FREE Trial
on this or any
Grafonola
Prices $15 to $200
If Satisfied
Terms to Suit.
THE ZELLNER PIANO CO.

Opinion.

DRY WORKER FORECASTS PROHIBITION VICTORY

BY HERBERT A. WHEELER,
Department Superintendent of the Dry Campaign in Southern California.

AFTER making due allowance for the natural optimism of our dry workers, and giving careful consideration to the reports coming to us from all sections of the State, we are more confident than ever that both Amendments Nos. 1 and 2 will be carried at the election next Tuesday.

The change in public opinion throughout the State, nation and the world regarding the use of alcoholic liquors for beverage purposes has had its influence upon the people of California. Again, our citizens have been learning the truth regarding the profit, or lack thereof, in the growing of wine grapes. They had not known before that the report of the State Viticultural Commission shows it costs from $10 to $12 per ton to produce grapes, while the wineries have been paying from $6 to $8 per ton for years past. They have believed the statements of the liquor forces, who are waging their campaign from behind the grapevine, that other crops could not be grown on land now planted to wine grapes. They know better now. Throughout the State many vineyardists are either pulling out their vineyards entirely, budding wine grapes to raisin and table grape varieties, or intersetting their vines with fruit trees.

Even the unexpected early rains have not proved the benefit to the wet cause they had hoped. While the wineries bought a few thousand tons of grapes from raisin growers, those who did not sell to the wineries are making far more profit because of the higher price of raisins.

Notwithstanding the attempts of the "wets" to give false impressions as to the results of prohibition in other States, the reports coming from city, county and State officials, as well as from business and professional men of dry States, prove conclusively the benefit of prohibition to all classes. Better business, more bank accounts, larger attendance at schools, less crime, [illegible] taxes, etc., are causing the people of our State to think. The [illegible] forces have placed advertising all over the State, asking the people to think. They are thinking, concluding that liquor does no good; that it must go sooner or later; why not now? These are some of the reasons why they are going to vote "yes" on Amendments Nos. 1 and 2.

Everybody's doing it. All temperance forces are united, perhaps never before in any state of the nation. Most of the civic organizations are assisting to the utmost. The State Federation of Woman's Clubs, the Parent-Teachers' Association, the Southern California Branch State Teachers' Association, the State Social Agency, Economic Business Men's Leagues of various cities, many civic and labor organizations, all are helping to carry these Amendments Nos. 1 and 2.

When San Diego, for instance, gave a 5000 wet majority two years ago, yet this year gathers an audience of 7500 to hear the dialogue in Hall and Summers, and last night had 10,000 people gathered to hear a debate between Dr. Gelert and Attorney Morgenstern on the wet-and-dry issue, we can readily see why the drys are so sure of victory. We are not estimating our majority. We are too busy getting votes.

VOTE FOR NO. 3.

Complete a system of highways, the most magnificent in the world, now more than half constructed, by voting "yes" on Amendment No. 3.

FOR GOOD ROADS.

The State Highway Commission has accomplished wonderful results. Save money for the future by preserving intact the road system, by expert organization, and survey. The redwood tree—strictly California in character. Each table was covered in a huge low basket, filled with fir, nuts, vegetables and fruits, and the date palm.

Luncheon speakers were Dr.

SUNDAY MORNING.

WOMEN'S W

THE first word concerning the next biennial of the General Federation of Women's Clubs is just out. The club women at the recent board meeting held in Chicago decided upon Hot Springs, Ark., as its next meeting place, set for May of 1918, and the immense organization of nearly three million women, headed by Mrs. Josiah Evans Cowles of Los Angeles as president-general, will show its true American spirit by making the nation's flag its decorative keynote.

Since there is a tendency among some nations and a few unbalanced individuals to under-rate our flag and stamp out the patriotic feeling which has spelled America since the Pilgrim Fathers, it is gratifying that the women of our country—best of all, club women—are to unite in reviving the spirit of '76. For after all, spirit is as valuable an asset as are battleships and soldiers.



Mrs. Henry Van Berger.

Miss Laura Paxton.

Mrs. Lyman Curtis Blakeslee

Los Angeles has one club that appended a man "who mistook our for a barber pole—paid a hand-me sum to him, in fact, to hear in unmistakably disrespectful terms a of our Constitution and Dec-ation of Independence. So we all have to begin fostering the ucation of patriotism right here at

The General Federation Council eeting will be held in New Or-ans April 10-11-12, and Mrs. owles is anxious to have Califor-a send a large delegation.

Ebell Club.

The Ebell Club's social science civics section, which is doing d work under the curatorship Mrs. Charles N. Flint and Mrs. mmer P. Hunt, went deep into e of the causes of misery and al control in two topics handled Mrs. Walter Harrison Fisher and Mattie H. Wilson on Thursday, William Read being chairman the day. Later the special uncheon was enjoyed, and W. W. Homan and her committ took cognizance of the fact that home products week and for table favors pincushions from the bark of the Sequoia redwood tree—strictly Californ-in character. Each table was

WOMEN'S WORK AND WOMEN'S CLUBS

BY DOROTHY B. JOHNSTON.

THE first word concerning the next biennial of the General Federation of Women's Clubs to be held in San Francisco next May comes from the recent board meeting held in Chicago, when it was decided upon Hot Springs, Va., as its next meeting place, set for the week of May of 1918, and the immense organization of nearly three million women, headed by Mrs. Josiah Evans Cowles of Los Angeles as president-general, will show its true American spirit by making the national flag its decorative keynote.

Since there is a tendency among the nations and a few unbalanced individuals to under-rate our flag and stamp out the patriotic feeling which has spelled America since the Pilgrim Fathers, it is gratifying that the women of our country—best of all, club women—are to unite in showing the spirit of '76. For after all, spirit is as valuable an asset as battleships and soldiers.



Assisted in Ebell's

Celebration last week, of twenty-second charter day with brilliant reception function. They are Mrs. Chester C. Ashley, president; Mrs. Grantland Seaton Long, first vice-president; Mrs. Walter Harrison Fisher, second vice-president; Mrs. Henry Van Bergen, third vice-president; Mrs. Lyman Curtis Blakeslee, fourth vice-president; Mrs. George B. Macaulay, recording secretary; Mrs. Lewis Clark Carlisle, treasurer; Miss Laura Paxton, general curator.

Albert Shiels, superintendent of schools; Mrs. John Conant Lynch, State Regent of the D. A. R.; and Dr. T. M. Rhodes of the Pasadena schools. Mrs. Lynch told of the work being done by her organization in rasing the standards of the coming citizen and teaching him to respect our flag and its hopes and aspirations.

The new head of the Los Angeles schools and the Board of Education are going to make a united effort to lower illiteracy in California by making a centralized campaign for the foreigner and immigrant to attend night school which is to open November 20. "He is going to be taught how to get a job, how to register a letter, the instrumentalities of the government and more of Los Angeles and its laws and ordinances," said Dr. Shiels. Through the foreign newspapers, churches, libraries and people, word is to be circulated of the plan.

But there is a still mightier force at work in this literacy campaign. The Los Angeles District Federation of Women's Clubs, the Parent-Teacher Associations, the Y.W.C.A., the D.A.R., the Council of Jewish Women and other societies have organized an Executive Committee composed of Mrs. E. H. Brooks and Mrs. Alfred L. Bartlett of the district board; Mrs. C. C. Noble and Mrs. H. T. Wright of the Parent-Teachers' Association; Miss Sue Barnwell of the Y.W.C.A.; Mrs. J. H. Morgan and Mrs. James Johnson of the D.A.R.; Mrs. Jules Kaufman and Mrs. Benjamin Goldman for the Jewish Council and the Brownson house, Miss Labory They will work with Dr. Shiels, under the direction of Miss Ethel Richardson of the State Commision of Immigration and Housing to distribute literature and communicate with all organizations that are in touch with the foreign population. They are to make a house to house canvass, and are asking for automobiles and volunteers, who should report to either Mrs. Bartlett or Miss Richardson at the rooms of the commision, 226 Union League Building, Second and Hill streets.

The entire city will make a united effort through the pulpits of the various churches, the theaters, the plazas and other public places on next Sunday to reach the people. Speakers in foreign tongue will address groups of their own people.

All of which goes to prove that the majority of women aren't sidetracking the issues that count since they have acquired the ballot.

D. A. R.

Eschscholtzia Chapter D.A.R., at the regular meeting on Tuesday afternoon, November 7, at 2:30 o'clock at the Ebell Club House will entertain with a large reception in honor of the visiting State Regent, Mrs. John Conant Lynch. In the receiving line will be Mrs. William H. Dudley, Regent of Eschscholtzia; Mrs. John Conant Lynch, State Regent; Mrs. Cassius Conte, State Vice-Regent; Past Regents of the chapter and the state officers. The official board of Eschscholtzia will act as assistant hostesses. The invitation has been extended to the other Los Angeles chapters to attend and Miss Helenita Lieberg of the U.S.C. college of oratory will read a selection from "The Common Law," and Mrs. Gail Mills Dimmitt will sing "When the Thrush Sings," Gertrude Ross, "Dawn in the Desert," and other songs.

The Gen. Fremont chapter will honor Mrs. Lynch on Wednesday afternoon, when they are to be entertained by Mrs. John H. Skelley of Crenshaw boulevard. Mrs. Cottle and other State officers are also to be specially complimented guests.

The General Richard Gridley chapter entertained in honor of the State regent, Mrs. John Lynch, at the home of Mrs. John H. Braly at Glendale on Thursday afternoon. Mrs. Lynch gave an interesting address in which she told of the forty-eight chapters of the order now established in California and their 1800 members.

The Braly home, where the chapter always meets, was radiant as ever for the occasion, with flowers and fruit from the famous gardens. The chapter does a great deal of philanthropic work and Mrs. Rochester reported upon the various interests. It was decided to form a class for the study of the immigration question, which the D.A.R. have made its own.

The Symphony Concerts.

The Ebell Club's auxiliary board for the Symphony Orchestra, consisting of Mrs. William L. Jones, president; Mrs. E. W. Martindale, vice-president; Mrs. J. Elton Lang, secretary; Mrs. Chester Ashley, Mrs. E. M. Bartlett, Mrs. Ada Henry Van Pelt, Mrs. Sidney Webb, Mrs. Axel Simonsen, Mrs. George P. Thresher, Mrs. J. T. Fitzgerald, Mrs. William H. Jamieson, Mrs. Stoddard Jess, Mrs. W. I. Hollingsworth, Mrs. George A. Brock, Mrs. Fred W. Johnson, Mrs. Frank King, Mrs. Seeley Mudd, Mrs. Gertrude Ross, Mrs. Hampton L. Story, Mrs. A. S. Rowley, Mrs. Erasmus Wilson, Miss Mathie Wilson, Mrs. William Read, Mrs. George H. Kress, Mrs. Cogswell and others, will have tickets for the Symphony concerts on sale at the Ebell clubhouse tomorrow at 2 p.m. F. W. Blanchard and W. E. Trowbridge will both be there.

The Friday Club Picnic.

Next Saturday, the Friday Morning Club will hold a picnic at Griffith Park. Mrs. N. L. Brinker will be in charge, assisted by a committee including Mrs. E. K. Foster, Mrs. G. C. Butterfield, Mrs. W. S. Post, Mrs. G. J. Atchely, Mrs. D. Skeel, Mrs. M. H. Pehr, Mrs. I. Densmore, Mrs. G. V. Wright, Mrs. J. J. Abramson, Mrs. J. P. Fisher, Miss E. Pepper, Mrs. J. P. Flint, Mrs. W. Spalding and Mrs. C. Bent.

The club feels that the natural beauties of the city are not sufficiently known to the community and these picnics have been designed for stimulating enthusiasm therein.

Luncheon at noon will insure the comfort of the inner woman. After dinner the members are urged to enjoy themselves. Mrs. E. R. Brainerd and Mrs. Luther Brown intend fostering a golf match. Mrs. Foster Wright and Mrs. Atchely will initiate the games, and Mrs. Ogilvie and Mrs. Stivers will see that music in the form of the club's choral society is forthcoming. Tree planting, following the good example of the City Club, will be part of the programme. Children, are especially invited, and Mrs. Montague, mother of three, has been entrusted with their amusement.

The Wednesday Morning Club.

The next programme of the Wednesday Morning Club will be a Japanese one, when Manon Bronson, will sing "One Fine Day" from "Madame Butterfly" in costume, and Japanese music will be dispensed via a Victrola. Mrs. A. C. Muff is to be the hostess at luncheon, and Mrs. Charles Eager will direct the programme.

The last meeting of the club was also musical, when the pupils of Thomas Taylor Drill, Mrs. C. F. Dohrmann, Lucile Stanley and Reta Mitchell, were responsible for an excellent programme, varied and uniformly good.

A Progressive Musicale.

The Music Committee of the South Pasadena Woman's Club has devised a progressive musicale for next Saturday. It will begin at 2 p.m. at the homes of Mrs. Frank A. Stephens, 1831 Laurel street, Mrs. W. D. Newerf, No. 424 Monterey road, and with Mrs. P. O. Gardner No. 1115 Windsor place. Each programme will be given three times, making it possible to start at any one of the homes and hear the entire features.

Thomas Askin will sing folk songs and Mrs. E. Stephens Frederick a group of French songs at the first home. Gloria Mayne Windsor will give her Indian songs at the Newerf home, and Irene Zeller and Mrs. Ruth Sickner Omez will give a Japanese programme at the Gardner home. Refreshments are to be served at each house, and tickets may be had from members of the Music Committee, Mrs. P. O. Gardner, Mrs. Arthur Babcock, Mrs. A. F. Brown, Mrs. George Crandall, Mrs. Guy Crump, Mrs. Marie Glover, Mrs. Julius Seyler and Mrs. Henry Sherry.

Peace Sisters.

Mr. Kiyo Sue Inui will address the United Sisterhood of Peace at their meeting at the Broadway Department Store Tuesday at 2 p.m. This Japanese speaker, who lectured daily at the Panama Pacific Exposition, is well known to Los Angeles club women.

Westlake Fine Arts Club.

Mrs. Edith Reed Visner, secretary of this club, is leaving for an indefinite stay in Chicago and will be tendered a farewell reception on Tuesday evening at the Hotel Balboa.

The Juvenile Dramatic Club will furnish an entertaining vaudeville performance under the direction of Mrs. B. F. Parks. An illustrated fairy tale, dancing and songs by the little folk will furnish the programme.

The Cosmos Bazaar.

The Ebell Clubhouse will be transformed into a gala market on the afternoon and evening of Wednesday, when the Cosmos Club will hold its annual bazaar for the building fund. Mrs. H. L. Musser, general chairman, has been indefatigable in her efforts to make the affair a success.

Booths where every kind of commodity can be obtained will be in charge of Mrs. C. E. Love, Mrs. Will Anderson, Mrs. J. H. Woods, Mrs. G. J. Moodie, Mrs. W. I. Clendennon, Mrs. R. C. P. Smith, Mrs. S. A. Selover, Mrs. L. C. Taylor and Mrs. Luke Gallup Card tables will be in charge of Mrs. L. C. Vogel and Mrs. F. L. Warren. Mrs. A. T. Anderson and Mrs. C. W. Murray will act as treasurers.

The advance rate on the club initiation fees goes into effect December 1.

Impresario Captured.

L. E. Behymer, Los Angeles musical nabob, will be the main attraction on the programme at the South Pasadena Woman's Improvement Association next Wednesday when he will tell some of his experiences as an impresario, submerged in other people's temperaments. Miss Margaret Reynolds will provide a pianoforte prelude.

The Galpin Shakespeare Club.

Mrs. Mila Tupper Maynard has planned three Ibsen programmes for the Galpin Club at Cumnock School for this year. They will meet next Wednesday. The group will include poetic and social drama and the psychological, the first programme under the poetic heading including the study of Brant and "Peer Gynt." Mrs. W. T. S. Hammond will read a paper on "Norse Influence." Readings from Brant by Florence Behymer will also be heard.

Mrs. Frederic B. West, the president, entertained with the club's annual reception at her home last Saturday, a most enjoyable social occasion.

The Ivy Club.

This club will hold its next regular meeting on Tuesday afternoon, the 7th inst., at 2 p.m., in Brackett Hall. It takes the form of a competition card tournament of which this is the second of the series. Mrs. Frank Sparling will be chairman of the occasion.

Story Tellers' League.

The next meeting of the Story Tellers' League will be held Friday at 4 p.m. on the tenth floor of the Metropolitan Building. Mrs. Elizabeth C. Riddell, librarian of the Vermont Square Library, who has just returned from Pittsburgh, where she took an extended course on the theory and art of story-telling, will talk on standards of story-telling.

Kindergarten Alumni.

The Kindergarten Alumni Association of the State Normal School celebrated its twentieth anniversary yesterday, coupled with a tribute to Miss Florence Lawson, first director of this department in the school.

This association has maintained a kindergarten department at the neighborhood settlement at West Ninth street for twenty years, where they also provide breakfasts and clothes for the poor children. They are now raising a fund of $150 to build a new kindergarten-room. A room at the Children's Hospital is also maintained by the association in memorial to Miss Lawson.

The College Women.

The College Woman's Club met at Brackett Hall yesterday when the programme included a two-act comedy by Anatole France under the direction of Miss Leno E. Cooper. The players' section, responsible for the programme, is one of the most popular in the club.

Averill Study Club.

This club will meet at the Brack-Shops next Tuesday to study American literature. Mrs. H. A. Cable will make an address on club affairs. Mrs. N. P. Bailey will take legislation day for her subject and the Moron Colony will be discussed by Frances Flint and Dorothy Willis.

The Travel Club.

The literary section of the travel club met on Friday at Brackett Hall, Mrs. Harold Gilman presiding. Dr. William Finch gave a review of the book, "The Fair God," Mrs. Frank D. Wheeler talked on "California Dry," which subject also inspired Mrs. Wavies to song, accompanied by the club chorus.

The Highland Park Ebell.

A musical programme entertained members of the Highland Park Ebell at their last meeting on Thursday, when a reception was given to the new members. Mrs. Harry Haas, Miss Grace Mosher, Mmes. Smith, Clapp and Selby, Mrs. G. A. Grubbe, Miss Edna Douthil, Miss Bertha McCray, Miss A. Jaegar and Mr. De Lara, all contributed to an excellent concert programme.

Business and current events will occupy the next meeting on Tuesday, when Mrs. Jane Beatty will be responsible for the programme. The music section will meet Wednesday morning for the study of "William Tell."

Rosecrans Club.

The Rosecrans had a long session on Wednesday, last, at Trinity Auditorium, beginning with a board meeting in the morning and including a prohibition lecture and music in the afternoon. Mrs. Frank Wheeler spoke on prohibition, and Mrs. Jessie Ketchum provided the music.

A social day will be held Wednesday at the home of Mrs. Emily Daniels, No. 4310 Hammel street.

The Business Women.

Charles W. Lyon, Assemblyman, and N. D. Darlington, Highway Commissioner, will be the speakers before the Business Women's Civic Club tomorrow evening. They will discuss the proposed amendments and the public is invited to attend. The meeting will be held at 7:30 p.m. in the lecture hall of the public library.

Their Halloween party last Monday evening, under the direction of Mrs. Reynolds Fitch, proved highly entertaining.

At Redondo Beach.

The Civic Outlook Club of Redondo held an executive board meeting last Monday, when plans for the city beautiful campaign were discussed.

At the last regular meeting on October 27, the supporters of Hughes and Wilson Presidential candidates, sang the praises of their respective choice, Mrs. Margaret Frick pleading for Hughes, Mrs. W. A. Gallentine for Wilson.

The South Side Ebell.

Halloween festivities engaged the attention of the South Side Ebell last Tuesday, Mrs. Abbie Butcher proving a worthy director of the merrymaking. The usual spooky amusements were enjoyed and the club husbands were the guests of the club for the evening.

Thousands of People

endeavor to telephone ads. to The Times the same time Saturday evening. Do it Friday or early Saturday and avoid confusion.

See It Today or Tomorrow
The Wondrously Beautiful
BROADWAY FLOWER
AND
HOUSE BEAUTIFUL SHOW
237-239 South Broadway
Closes at 10:30 o'clock Monday Night.
Sacred Concert Today, 2 to 4 and 8 to 10. Special Features and Unusual Floral Attractions Monday.
No man, woman or child in Los Angeles can afford to miss this superb exhibition of rare plants and blooms, gorgeous cut flowers and beautiful home decorations.
The glory and grandeur of this remarkable show will be remembered for many years to come.
See It Today or Tomorrow Admission 25 Cents

The Public Service.

At the Courthouse.

HIS TESTIMONY IMPRESSES JURY.

WITNESS IN CAPLAN TRIAL PROVES EXPERT.

He Gives Effect of Explosion in Destruction of "The Times" Building and Dissipates Theory that Gas was Responsible for Many Lives Lost in Fire.

Frank Garbutt was the only witness on the stand yesterday in the trial of David Caplan, alleged dynamiter, who assisted in the destruction of The Times Building and the killing of twenty men. Mr. Garbutt gave emphatic testimony to the effect that the explosion in the building was caused by a very high-powered and volatile substance, probably nitroglatin, or its equivalent, dynamite.

He was closely questioned as to his knowledge, and qualified in this regard even to the satisfaction of Defense Attorney Appel. His testimony was material, as to disprove that it was not a mere gas explosion that caused the wreck, a theory which the defense has not entirely dropped, despite the overwhelming evidence in previous trials to the contrary.

SECOND LIBEL SUIT.

EARL FOLLOWS HELMS.

E. T. Earl yesterday followed the lead of W. T. Helms, candidate for District Attorney, who recently sued the Record Publishing Company for $150,000 damages for libel, by filing suit for a similar sum, $50,000 of which is by way of punishment. The alleged libelous article was published by the Record last Wednesday, and was headed:

"This is for W. T. Helms and E. T. Earl." Among other things it styled Mr. Earl as the boss of Helms. The complaint of Mr. Earl, prepared by Attorneys Anderson and Anderson, E. A. and Shirley Meserve, inserts the article clipped from the Record which the complaint states contains statements which are false, untrue, malicious and libelous and were known to be such when published; that the statements were actuated by malice and ill-will and were intended to injure Mr. Earl socially, personally and financially in the community, and his two newspapers.

APE BITES HIM.

SUES FOR INJURIES.

Ralph C. McComas, a moving-picture actor, had to do a picture in which a chimpanzee figured. The result was disastrous to him, for he says in a $15,000 damage suit filed against the E. and R. Jungle Film Company, yesterday, that the chimpanzee bit him in the face, which will disfigure him for life and will paralyze his face. Mr. McComas alleges that he did not know the animal was vicious until he attacked him, whereas the company was aware of the fact.

IN AND OUT ABOUT THE COURTHOUSE.

NOT INVOLVED. The decree in the Ingersoll separate maintenance suit, tried by Judge Wood Tuesday, was granted on the ground of desertion. The reference to the mother of Randolph Ingersoll made in the suit by Mrs. E. V. Ingersoll was only incidental to the case, a feature as it were, of a delicate case.

NEARER CHAMBERS. Judge Hewitt moved his court from the east wing of the Courthouse to the north wing yesterday, thereby getting possession of chambers attached to the courtroom instead of being forced to descend to the third floor as heretofore. Department Nine, over which he presides, was formerly used as an extra sessions court.

JURORS COMPLAIN. Judge Monroe occupies one of the new courtrooms on the eighth floor of the Hall of Records and while it is spacious, it is, like the other three courtrooms on that floor, deficient in acoustics. Not only that, but the jurymen are complaining of headaches and cold feet. The lighting is bad, and there are no rugs or carpets on the floor. It is current that getting supplies is like drawing teeth, a long, difficult and painful operation. While Judge Monroe is not fussy about furnishings, he wants things good or not at all.

CULLYFORD WILL. William Cullyford, who died October 23, last, left an estate valued at $24,000, according to the petition for the probate of the will filed yesterday. The petition sets out that he owned 11,160 shares of stock in various corporations, of which 700 shares were in the Los Angeles Investment Company. The heirs are the widow, Mary Cullyford; Henry W. Cullyford, a son, and Alice M. Bole, a daughter. The petition was filed by the widow and Thomas Cullyford.

RECOVERS DAMAGES. Owen McCann, a passenger in a jitney-bus, who was injured when the jitney collided with an automobile, recovered judgment for $1000 from a jury in Judge Wilbur's court yesterday. The verdict is against John Weisbuch and P. B. Chase, driver of the jitney and owner of the automobile.

INCORPORATIONS. The Fraser Sealed Seeds Company, incorporators, Robert G. Fraser, Alice A. Fraser and Douglas G. Fraser; capital stock, $100,000, subscribed, $1000.

At the City Hall.

STRINGENT RULES ARE SUGGESTED.

PLAN TO GET EXPEDITIOUS IMPROVEMENT WORK.

Board of Public Works has Under Consideration Chicago Regulations to Insure Completion of Contracts in Specified Time and Satisfactory Performance.

In order to insure expeditious and satisfactory street improvement work the Board of Public Works is considering the adoption of stringent regulations, following the example of Chicago and other large cities.

Several applications for extensions of time on contracts were made to the board yesterday and it was suggested that in order to avoid delays of this character forfeits be imposed and a rule be established that no new bids will be accepted from any firms who are behind the specified time on previous work.

It is also suggested that a guarantee be demanded from contractors that the material used and workmanship employed shall be of such quality as to insure the improvement remaining in good order and condition, satisfactory to the Board of Public Works, for a period of five years. Failure on the part of any contractors to do this, or to keep their work in good order for the period, would lead to their being declared irresponsible bidders.

If the Chicago plan as to forfeits is carried out contractors who fail to complete their work in the specified time will be liable to a penalty of $25 for every day that elapses until the work is done, unless the work is suspended by the board for any purpose.

Harbor Appropriation.

The Board of Harbor Commissioners yesterday applied to the Council for an appropriation of $70,000 for the extension of wharfage and the construction of a new freight shed for the Pacific Steamship Company at Los Angeles Harbor. The Finance Committee will pass on the request as the money must come from the

SAVE YOUR EYES

If it is good, careful, painstaking, conscientious work you want, I'll give it to you. It's the only kind that counts and it lasts. We are living in an age of specialism—when the best is called by competition.

If your vision is poor or your eyes bother you in the least, it is only an opportunity that I ask to prove to you my ability in caring for you or properly fitting you with glasses. It's the good correction I give you that counts more than all.

No "drops" used in examining your eyes and with my knowledge and scientific instruments the results are positive and the examination is not tiresome to you. If you need glasses, I look after them for you until the finished product is delivered to you and I will see to it that they are properly adjusted. Twenty-four years' experience behind my examination—nineteen years in Los Angeles.

Headaches, temple pains, nervousness, etc., are often caused by involuntarily straining the eyes. Poor glasses may help some but glasses properly correcting the trouble will help a great deal more. For the sake of your eyes you cannot afford to neglect them by wearing poorly fitted glasses. Have an Ocullist's examination and see the difference. My charges are not only reasonable but within the reach of all.

C. N. HOPKINS, M. D.
Eye, Ear, Nose and Throat Specialist,
315 S. Broadway, Suite 234.
Hours, 9 to 4; Wed. and Sat. Eves., 6-7.

How to Judge a Woman by Her Hair

There are always the well-known and semi-humorous methods, such as saying brunettes are quick-tempered. But there is real common sense in just noticing whether the hair is well kept to judge a woman's neatness. If you are one of the few who try to make the most of your hair, remember that it is not advisable to wash the hair with any cleanser made for all purposes, but always use some good preparation made expressly for shampooing. You can enjoy the very best by getting some canthrox from your druggist and dissolving a teaspoonful in a cup of hot water when your shampoo is all ready. After its use the hair dries rapidly with uniform color. Dandruff, excess oil and dirt are dissolved and entirely disappear. Your hair will be so fluffy that it will look much heavier than it is. Its lustre and softness will also delight you, while the stimulated scalp gains the health which insures hair growth.

Instant Hair Stain Better Than Slow "Restorers"



Some folks would have you believe that they have discovered some marvelous combination that will "restore" that color to gray, streaked or faded hair, without staining it. No such preparation has ever been discovered.

There is only one preparation so far as we know that is entirely free from sulphur, lead, silver, mercury, zinc, aniline, coal tar products or their derivatives. That preparation is called "Brownatone." It is so easy and safe to apply that the wonder is that anyone ever uses anything else.

"Brownatone" instantly tints the hair to any shade of brown (or black) that may be desired. If the gray shows on your temples or is streaking your hair—if the ends of your hair are lighter than the balance, or if for any reason you wish to stain all or part of your hair—use "Brownatone."

A sample and a booklet will be sent you (from manufacturers only) upon receipt of 10c. Mention shade desired.

All of the leading drug stores sell "Brownatone." Two sizes, 25c and $1.00.

Insist on "Brownatone" at your hairdresser's.

Prepared by The Kenton Pharmacal Co., 532 E. Pike St., Covington, Ky.

Sold and guaranteed in Los Angeles by The Owl Drug Co., 21 stores on the Pacific Coast, and other leading dealers.

Peeling the Skin is Better Than Bleaching

Ever since the discovery that mercolised wax would absorb and remove a discolored complexion, its use by ladies as a substitute for bleaching creams has grown rapidly. A perfect complexion can be maintained indefinitely if this remarkable substance is used. Its beneficent cleansing, clearing and preservative action is quickly apparent, and ladies who have been paying high prices for "special bleach" from beauty specialists, soon recognize that mercolised wax outranks them all. It has become so popular that it can be obtained at all druggists, who have it in original one-ounce packages. The favorite way of using is to apply it like cold cream, before retiring, washing it off in the morning.

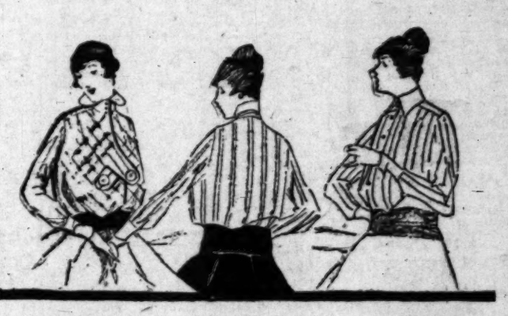
The saxolite lotion for wrinkles and the facial contour has also become extremely popular. One ounce powdered saxolite is dissolved in one-half pint witch hazel. Bathing the face in this has a splendid effect in erasing wrinkles and improving contour.

New Way to Curl Hair Has Many Advantages

You will find the following to be a simple and excellent method of curling the hair. Apply a little liquid silmerine with a clean tooth brush, drawing this down the full length of the hair. Then roll the hair in curlers. In three hours let the hair down and you will be quite amazed at the result. You will have the prettiest curls and waves imaginable, altogether natural in appearance. Aside from this, the advantages of the silmerine method are that the hair is curled so quickly, that it remains in curl a long time, that it has such a lively sheen or lustre, and is so beautifully fluffy when combed out. A few ounces of liquid silmerine from your druggist will last for weeks. It is of course perfectly harmless.

Taffeta, Georgette Crepe and Crepe de Chine Blouses at $3.89

—Many of which are priced in the regular way at $5 and $5.95. All are under priced at $3.89.
—Georgette crepes are finished with pin tucks and small pearl buttons, others with deep collars and narrow pleating.
—Also blouses of taffeta, tailored models, two-in-one collar. These are in dark navy and green combination stripes.
—Then the pretty crepe de chine blouses.
—This is worth while coming a long way to share in.



There is Refinement, Character and Service in

Globe Tailor-Made Underwear



The Standard by which Underwear Quality is Gauged.

—Globe was the first tailor-made underwear. Knit exactly to a size, not pressed into shape.
—There is refinement in every detail of Globe tailor-made underwear.
—Globe Underwear wears well. It will not shrink, it holds its shape and fits perfectly.
—Refinement in the trimming and finish, and besides all this the prices are moderate—$1 or more, according to the fabric and weight.
—And remember, please, that in Los Angeles, The Broadway is headquarters for Globe underwear.



No. 171 GLOBE UNION SUITS—Of light weight Merino, four styles. $2.50 and $3, according to sizes, from 34 to 44.

No. 168 UNION SUITS—Of fine quality medium weight cotton. Different styles. Sizes 34 to 38 at $1.25 and 40 to 44 at $1.50.

No. 168 VESTS and PANTS—High grade cotton, medium weight. Vests high or Dutch neck, long or elbow sleeves. Pants ankle or ¾ length. Sizes 34, 36, 38 at 59c. Sizes 40, 42 and 44, at 65c.

Thanksgiving Linens!

—The linens you need for the festive occasion. The Broadway is prepared to meet every demand with good quality linens at moderate prices.

All-Linen Damask $1.50
—70 and 72 inches wide. Snow white, silver bleach, soft finish. Pretty patterns. Suitable for Thanksgiving.

72-in. Satin Damask $2.25 Yd.
—Full bleached, fine satin damask, good heavy weight. 6 choice patterns.
—24-in. Napkins to match, $7.50 doz.

All-Linen Napkins $1.50 Doz.
—17½x18-inch full bleached napkins, medium weight, every thread linen. Pansy, lily of the valley, and other patterns. 2nd floor.

72-in. Double Damask $3
—All linen double satin damask, extra weight, snow white. Many pretty patterns.
—24-inch napkins to match, $9 doz.

All-Linen Napkins $3.75
—Pure white Irish linen 24x24-in. size. The much-liked spot pattern with Grecian key border.

Sheets and Pillowcases

—If you only knew the present market conditions you'd realize the prices we are quoting are imperative hints to buy liberally now.

Pillow Cases 20c
—Size 45x36; neatly seamed and hemmed.
42x36-inch pillowcases 18c. Of good soft linen finish sheeting.

10 Yds. Longcloth $1.35
—Soft finish, right for under garments. 10-yard bolts at $1.35.

Full Comfort Size Cotton Batts 59c
—Soft white cotton, worth at least a third more. Sufficient for one comfort. Featured Monday at 59c each.

White Twilled Outing 11c
—Snow white twilled outing, extra heavy fleece. Desirable material at this price.

Robeland Fleece 9c
—A material in medium and dark shades for bathrobes. Floral and figured patterns. 5 to 20-yard lengths. 9c yard.

Seamed Sheets 58c
—Size 72x90. Made with flat center seam. Size includes hem.

Seamless Sheets 80c
—Of heavy linen finished sheeting. Full size 81x90, including hem.

36 in. Fancy Outing 10c yd.
—This is a remarkable value. Pink and blue stripes and checks. Right weight for sleeping garments. Remember the weight, and the width. 10c yard.

36-in. Muslin, 5c Yd.
—Mill remnant lengths; unbleached. An extraordinary value just now at this price—5c.

Fancy Outing 8⅓c
—In all desired patterns, pink and blue stripes and checks. Exceptional quality at 8⅓c yard.

Thanksgiving and Holidays

Silverware Underpriced

—Monday should start active buying in the Silverware Section, for these prices represent important savings on items that will be available for Thanksgiving or holidays, either for your own use or gifts.

Bread Trays $1.10
—Very much under price, heavily silver plated.

Rochester Casseroles $1.75
—Two distinct styles, round or oval shape. Heavily nickeled plated. Good Guernsey fillers.

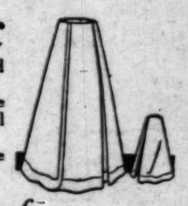
Silver-Plated Dishes $2.50
—For cheese and crackers. Pierced design. Plates may be used separately for sandwiches. Underpriced at $1.

6 Rogers Butter Spreads $1.50
—1881 Grecian design. Underpriced for Monday.

Man Tailored Skirts

To Your Measure

for the Making 85c



—Monday and Tuesday we again offer man-tailored skirts, to your measure for the making, 85c.
—We ask $2.50 for the making of these skirts in the regular way. You may choose any woolen material in stock at $1 a yard or over.
—We ask you to buy only material necessary to make the skirt. 85c the price for the making.—2nd floor.

A New Importation of

Holiday Handkerchiefs

—They've just been unpacked. Wonderful all linen initial handkerchiefs for women. Hand embroidered and machine embroidered initial handkerchiefs for 25c.
—Included are colored initals or colored designs around the initial.

12,000 All Linen Initial

Handkerchiefs 10c ea.

—These are sheer cloth with narrow hem and beautiful embroidered initial. Ordered before the advance. We'd pay more for them at wholesale today. This is an advance holiday tip.

Just in By Express, New

Flat Purses $3.75

—You'd willingly pay a great deal more for these purses. 3 dozen that came to us under price. All black with fancy silk lining. Fitted with mirror. Aisle 2.

New Bags
—IN SILK AND VELVET. NEARLY ALL ARE IN BLACK. A FEW BLUES AND PURPLES. DRAW STRING BAGS WITH CUT STEEL BEADS. MANY DIFFERENT DESIGNS, AMONG THE DIFFERENT FASHIONS SHOWN. $3.50 TO $18.00.

They've Just Arrived—25 doz.

White Kid Gloves at $1.35

—To meet the demand, white kid gloves with pique seams, two clasps at wrist. Plain white back. Made from fine selected skin. The wear and fit are perfect.
—Today at wholesale we'd pay more for them. Aisle 3.

White Kid Gloves $1.15

—These have fancy black embroidery on the back, and one clasp at wrist.
—Excellent gloves for street and every day wear. There is a full line of sizes but not a big quantity. Moderately priced at $1.15. Aisle 3.

Drapery Hangings

Made to Your Order



Our special order Drapery Department is being very much appreciated by those who have home furnishings to plan.
—Expert workmen and decorators will submit color sketches in keeping with the surroundings of your home, or they will assist you in carrying out your own ideas.
—A wonderful variety of materials, that have been assembled, makes it very easy for you to choose artistic furnishings.
—A telephone call to the Drapery Dept., 4th floor, will put you in instant touch with this service.

New Curtains

—Imported Lucerne curtains of fine Brussels net, 42 inches wide; 2½ yards long. These are priced $8.50 to $14.50 pair.
—New Scotch Madras, 65c to $1.
—New couch covers, $5 to $8.95.

The Dressmaking Classes
—In charge of Mrs. Blackburn, will cut, fit and assist you to make the garment you have in mind, if material to the amount of $3.00 is purchased here. Inquire at the Department of Individual Service. 2nd Fl.

Pay Less for

Feather Pillows at 50c

—All new sterilized feathers. Size 17x25. Covered with art ticking. These are underpriced at 50c each. 2nd floor.

$4.50 Comforts $3.65
—Cotton filled comforts, covered with good silkoline. Borders to harmonize in semi-silk. Consider today's market, buy these at a saving.

Plaid Blankets, $2.95 Pr.
—Underpriced a full dollar. Tans or grays. Just for Monday, 2nd floor, $2.95.

Wool-Finished Blankets $1.89
—Double bed size, white, some in plaid. This is a Monday feature, 2nd floor.

Woolnap Blankets $2.48
—Very low price for a heavy blanket. White only. These are slightly imperfect, so selling for $2.48.

Difficult to Obtain But They're Here

Silk Front Golf Shirts at $1.50

—And so cleverly made and matched that few could tell but what they were all silk.
—The cuffs and front are of silk and the body and sleeves are matched exactly with a good wearable tub fabric.
—Aisle 8. Men's Department. Just inside the entrance.

Muslin Night Shirts 89c
Outing Flannel Pajamas $1.35
New Four-in-Hand Ties 50c
Pure Linen Handkerchiefs 17c

Candy

BABY GUM DROPS, 22c
SNOW BALLS, 24c—Fluffy and freshly made, covered with cocoanut.
SALTED PEANUTS, 19c.
Aisle 1.

Drugs and Toilet Goods

EL CAMINO PEROXIDE TOOTH PASTE, 18c.
10c WANOUS SHAMPOO BAGS, 3 for 20c.
DR. LYON'S TOOTH POWDER, 19c Mfrs. 25c size.
10c LOFFA SPONGES, 5c.
40c BROADWAY KIDNEY MEDICINE, 15c.
15c EUCALYPTUS AND ARNICA SALVE, 8c—2 for 15c.
MINERAL OIL 50c—full pint bottle.
25c EL CAMINO VIOLET WITCH HAZEL 17c pint bottle.
RUBBER GLOVES 29c pr., for household use.
$1.25 HAIR BRUSH AND COMB 89c—Flat style in gray suede case, just the thing for the traveller; may be carried in the pocket.
10c BLACK FINE COMBS 7c
10c ARMOUR'S BATH TABLETS—4 for 25c—Lather freely in hard water
WOMENS' SYRINGE $1.25—Made of good red rubber.
SOFT CHAMOIS 25c, 50c, 75c and $1.00—according to the size. Cream colored. Pretty Christmas gifts may be made from chamois.
HOT WATER BOTTLE $1.00—Seamless red rubber, medium size and may be rolled up into a small parcel—convenient for the traveller. Guaranteed one year. Aisles 7 and 8

The Garden Cafe
And Men's Grill
—The most delightful place in Los Angeles for your noonday luncheon. Here is Monday's menu.
50c Grill Luncheon
Cream of Tomato au Croutons or Chicken Broth with Rice
Salmon Steak, Saute Meuniere or Fried Belgian Hare,
Country Gravy or
Roast Leg of Veal,
Savory Dressing
Rissole Potatoes
Fresh String Beans with Bacon
Spaghetti Milanaise
Tomato Stuffed with Celery, Mayonnaise
Apple Pie with Cheese, or Ice Cream and Cake.
Coffee, Tea or Milk
—8th Floor.

A November Headliner in the Rugs

Body Brussels and Axminsters $16.95

They're Soiled or Somewhat Imperfect

—Just a limited number, 9 rugs in this assortment, that are marked $19.75 and $21.95. We'll close them out Monday at $16.95.
—The Axminsters in Oriental designs, the Body Brussels in chintz patterns.

Mismatched Axminsters $7.95
—Heavy pile, all good color combinations. Two sizes, 4.6x10.6 and 4.6x12. They're streaked. They're mismatched, so we offer them at $7.95.

Body Brussels Rug Samples $1.59
—A limited quantity of samples, one-eighth of a 9x12 rug. The samples are marked much higher, while they last, $1.59.

For High Quality and Service
Genuine Body Brussels Rugs $36.50
—The products of one of the best rug manufacturers in America. Closely woven rugs that will lie flat on the floor.
—The very newest designs. Persians, Sehna, Kashan, Saruk, Dresden, Kobistan, Oriental and chintz designs. These will harmonize with your home decorations. 4th floor.

Buy Furniture

On Our Liberal Payment Plan

—From splendid assortments, from most approved style, from good quality all-around desirable furniture, you may choose what you need for one room or to furnish a house, and you may enjoy the use of the furniture while paying for it on our liberal payment plan.
—Furniture dept. temporarily located on the 4th floor.



Folding Card Tables $1.50
—Covered with green leatherette. Frame and legs finished in mahogany. Size 24x30 when opened. They are handy in every home, desirable for Christmas gifts too.



Genuine Leather Rocker $15.95
—A great big roomy rocker that will give years of service and comfort. Real genuine Spanish leather. This is the kind to order for Christmas—underpriced at $15.95.

2-in. Post Beds $6.95
—The new light weight steel bed. 2-inch continuous posts; white enamel finish; 50 of them on sale Monday at $6.95.



ENJOY NEW FURNITURE WHILE PAYING FOR IT ON OUR LIBERAL PAYMENT PLAN.

No Bobbins to Wind If You Own an

Eldredge Two Spool Sewing Machine

—A spool above and a spool below and those who are using an Eldredge two-spool are the most enthusiastic.
—Then there is the Eldredge Automatic chain stitch.
—And the Sunset Rotary with the Automatic tension.
—If you want a sewing machine, in justice to yourself, you must see our splendid assortment.
—Prices range from $9.50, $15.50 to $60.00.
—Also electric motors that may be applied to any family sewing machine.

$2 Down and $1 a Week Second Floor.

Steel Fabric Spring $2.95

—This is the lowest price we've ever quoted for springs of this character. Tubular frame, band edge. 200 of them on sale Monday. $2.95 each.

MAIL ORDERS GIVEN PROMPT ATTENTION



My, What a Wonderful Showing of

Thanksgiving Dinnerware!

100 Only of the Spark Stoves at $2.00
—Have foot rail. This is one of the best heaters we can secure at a much higher price. Monday we feature them at $2.

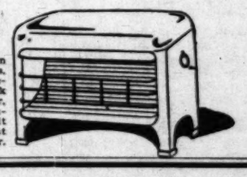
Royal Rochester Aluminum Tea Kettle at $2.00
—99% pure aluminum. This is a special price. Just 68 of them to sell.





Ninety only Savory Roasters at $1
—Heavy sheet iron roasters that will baste, not burn, the roast or fowl.
—Guaranteed and 90 of them only to sell at $1 each.

Gas Heaters $2.90
—62 of these open front gas heaters, like the one pictured. Copper back with skirt protector, made of best finished steel. Limit one to a customer at the price.—5th floor.



—The Fifth Floor is brilliant in the display of beautiful Thanksgiving dinnerware.
—The Broadway Department Store has won distinction because of extensive variety in Dinnerware, but most of all because of the beauty of the patterns, from France, from Germany, from England, from Japan, and our best American potteries.
—Complete sets of 50 pieces as low as $5.95, and from this on to the beautiful encrusted gold edge at $218. set with plenty of in-between prices at $10 and $25.

THE BLUE LEIGHTON—Light blue underglaze, pretty decorations, English porcelain; 50-piece sets $11, and $25 for 100 pieces. Or you may buy as many pieces as you wish.
THE ORKNEY—Johnson Bros.' English porcelain. 'Small' square block effect, gold traced handles, plain shape. 50-piece set, $15; 100 pieces $30. Also in open stock.
JAPANESE CHINA—Underglaze blue on white shape dishes. Very clear and light china sets, 50 pieces, $17; and $24 for 100-piece sets.
VERONA SHAPE—An American porcelain, plain shape with light blue traced edge, rambler scroll. Buy as many pieces as you want. 50-piece sets are $9 and 100-piece sets $17. —5th floor.

ARTHUR LETTS
The Broadway Department Store
BROADWAY, FOURTH AND HILL.

Please See the Other 3 Pages of Broadway News for Monday

Music and Song.

THE STAGE AND THE DRAMA.

XXXV[TH] YEAR.

Theaters—Amusements

MILLER'S—342 S. Main St.
A NEW STAR
TODAY AND
WILLIAM FO
GLA
BROCK
IN THE GREATEST AL
"THE SP
66 SIN
PARE
DIRECTED BY F
MISS BROCKWELL'S CHARACTERIZA
PICTURE WILL STARTL
ADDED ATTRACTION—HEARST NE

ALHAMBRA
Miller's Hill Street Theater
Between 7th and 8th on Hill. Shows 11, 12:45, 2:30, 4:15, 6, 7:45, 9:15 p.m.
THE CHARMIN
ETH
CLAY
AND THE GREAT CHA
HOLBROO
IN
"The Hidde
FIRST SHOWING IN THIS CITY OF TH
PRISES, BIG CLIMAXES AN
ADDED ATTRACTION—LOUISE FAZENDA
THE HENNETT KEYST
"MAID

CLUNE'S AUDITORIUM—
David Starr
Chancellor Emeritus, Sta
SAYS—
"The general lesson of t
evils of intolerance and o
the feelings and the rights
cellent one, and I congratu
a piece of work inherently
be successful with the pub
Reynold E.
SAYS—
"Intolerance is the grea
ment that has been produc
and the greatest dramatic
and of the age."
INTOLER
or
THE MOTHER AN
D. W. GRIFFITH'S COLOSSA
4th Tremendous Week of the
PRICES—Nights, 25c, 50c, 75c, $1; Box
Matinees, 25c, 50c and 75c;

CLUNE'S BROADWAY THE
MARY PICKFO
IN HER LATEST PICTURE
"Less Than the D
Daily 10:30, 12, 1:30, 3, 4:30,

MAJESTIC— Mat. Toda
Ed Grauman's Colossal Musical Production, w
and a Score of Clever Artists; 50
A Night at the Wo
and "Twenty Minutes at Co
TONIGHT, 25-50-75c. MATINEE TO

MOROSCO— SECOND WEE
ELECTION RETU
THE FASCINATING DETECTIVE COMEDY WITH A LAUGH IN EVERY LINE. A Typical Morosco Cast. Mats. Today and Thursday. 10c to 50c; Eves., 10c to 75c. Next Sunday, "Jerry," with Ruth Robinson in the title role.
THE

BURBANK— Today, 2:15; "WHY
Tonite, 8:15.
Main, Near Sixth. A Sure Cur
ELECTION RETURN
Begin. TOMORROW, 8:15, Paul Armstro
Abas Hamed
With Joseph Galbraith, Edith Lyle and
Eves., 10c to 75c; Mats. Wed. Sat.

EMBER 5, 1916.—[PART II.

oadway Department Store

t $3.89

The Garden Cafe
And Men's Grill
—The most delightful place in Los Angeles for your noonday luncheon. Here is Monday's menu.
50c Grill Luncheon
Cream of Tomato au Croutons or Chicken Broth with Rice
Salmon Steak, Saute Meuniere or Fried Belgian Hare,
Country Gravy or
Roast Leg of Veal,
Savory Dressing
Risole Potatoes
Fresh String Beans with Bacon
Spaghetti Milanaise
Tomato stuffed with Celery, Mayonnaise
Apple Pie with Cheese, or Ice Cream and Cake.
Coffee, Tea or Milk
—8th Floor.

Candy
BABY GUM DROPS, 22c
SNOW BALLS, 24c—Fluffy and freshly made, covered with cocoanut.
SALTED PEANUTS, 19c.
Aisle 1.

Drugs and Toilet Goods
EL CAMINO PEROXIDE TOOTH PASTE, 16c.
10c WANOUS SHAMPOO BAGS, 3 for 20c.
DR. LYON'S TOOTH POWDER, 15c Mfrs. 25c size.
10c LOFFA SPONGES, 5c.
40c BROADWAY KIDNEY MEDICINE, 15c.
15c EUCALYPTUS AND ARNICA SALVE, 9c—2 for 15c.
MINERAL OIL 50c—full pint bottle.
25c EL CAMINO VIOLET WITCH HAZEL 17c pint bottle.
RUBBER GLOVES 29c pr.. for household use.
$1.25 HAIR BRUSH AND COMB 89c—Flat style in gray suede case, just the thing for the traveller; may be carried in the pocket
10c BLACK FINE COMBS 7c
10c ARMOUR'S BATH TABLETS—4 for 25c—Lather freely in hard water
WOMENS' SYRINGE $1.25—Made of good red rubber,
SOFT CHAMOIS 25c, 50c, 75c and $1.00—according to the size. Cream colored. Pretty Christmas gifts may be made from chamois.
HOT WATER BOTTLE $1.00—Seamless red rubber, medium size and may be rolled up into a small parcel—convenient for the traveller. Guaranteed one year. Aisles 7 and 8

Difficult to Obtain But They're Here
Silk Front Golf Shirts at $1.50
—And so cleverly made and matched that few could tell but what they were all silk.
The cuffs and front are of silk and the body and sleeves are matched exactly with a good wearable tub fabric.
—Aisle 2. Men's Department, just inside the entrance.
Muslin Night Shirts 89c
Outing Flannel Pajamas $1.35
New Four-in-Hand Ties 50c
Pure Linen Handkerchiefs 17c



of
erware!
Fifth Floor is brilliant in the of beautiful Thanksgiving ware.
Broadway Department Store n distinction because of ex- variety in Dinnerware, but all because of the beauty of tterns, from France, from y, from England, from and our best American pot-
plete sets of 50 pieces as low 5, and from this on to the l encrusted gold edge at et with plenty of in-between $10 and $25.
E LEIGHTON—Light blue underglaze, English porcelain: fine sets $11, and $25 for 100 pieces. Or buy as many pieces as you wish.
NEY—Johnson Bros.' English porcelain: small square block effect, gold handles, plain shape, 50-piece sets, 0 pieces $50. Also in open stock.
CHINA—Underglaze blue on ovide dishes. Very clear and light china pieces, $17; and $34 for 100-piece sets
HAPE—An American porcelain, plain with light blue traced edge, rosebud Buy as many pieces as you want. e sets are $9 and 100-piece sets, $21.
—4th floor.

The Cream Sheet—Life's Finer Side.

Music and Song.
THE STAGE AND THE DRAMA.

Los Angeles Sunday Times

Part III: 24 Pages
LITERATURE—SOCIETY.

XXXVTH YEAR. SUNDAY MORNING, NOVEMBER 5, 1916. THE HOME { For Parents and Children. For Teachers and Pupils.

Theaters—Amusements—Entertainments

MILLER'S—842 S. Main St. Shows 11, 12:30, 2, 3:30, 5, 6:15, 7:40, 9:15 p.m. PRICES 10-20-30c.
A NEW STAR ON THE HORIZON
TODAY AND THIS WEEK
WILLIAM FOX PRESENTS
GLADYS BROCKWELL
IN THE GREATEST ALASKAN STORY SINCE "THE SPOILERS"
"SINS OF HER PARENT"
DIRECTED BY FRANK LLOYD.
MISS BROCKWELL'S CHARACTERIZATION IN THIS EXTRAORDINARY PICTURE WILL STARTLE THE FILM WORLD.
ADDED ATTRACTION—HEARST NEWS AND KATZENJAMMER KIDS.

ALHAMBRA Miller's Hill Street Theater
Between 7th and 8th on Hill. Shows 11, 12:45, 2:30, 4:15, 6, 7:45, 9:15 p.m.
Today and This Week Only
THE CHARMING ACTRESS
ETHEL CLAYTON
AND THE GREAT CHARACTER ACTOR
HOLBROOK BLINN
IN
"The Hidden Scar"
FIRST SHOWING IN THIS CITY OF THIS POWERFUL PLAY OF SURPRISES, BIG CLIMAXES AND TENSE MOMENTS.
ADDED ATTRACTION—LOUISE FAZENDA AND CHARLIE MURRAY IN THE SENNETT KEYSTONE COMEDY
"MAID MAD"

CLUNE'S AUDITORIUM— Now Playing Twice Daily. Except Sunday, 2 and 8 p.m.
David Starr Jordan
Chancellor Emeritus, Stanford University, SAYS—
"The general lesson of the play, that of the evils of intolerance and of carelessness as to the feelings and the rights of others, is an excellent one, and I congratulate Mr. Griffith on a piece of work inherently great, and sure to be successful with the public."
Reynold E. Blight
SAYS—
"Intolerance is the greatest Christian document that has been produced in modern times, and the greatest dramatic event of the year, and of the age."
INTOLERANCE
or
THE MOTHER AND THE LAW
D. W. GRIFFITH'S COLOSSAL SPECTACLE
4th Tremendous Week of the Limited Engagement
PRICES—Nights, 25c, 50c, 75c, $1; Boxes and Loges, $1, $1.50 and $2. Matinees, 25c, 50c and 75c; Boxes and Loges, 75c and $1.

CLUNE'S BROADWAY THEATER 528 South Broadway. THIS WEEK
MARY PICKFORD
IN HER LATEST PICTURE
"Less Than the Dust"
Daily 10:30, 12, 1:30, 3, 4:30, 6, 7:30, 9

MAJESTIC— 'Mat. Today 2:15, Tonight 8:15
Mlle Grauman's Colossal Musical Production, with a Bevy of Beautiful Girls and a Score of Clever Artists; 50 People—15 Scenes.
A NIGHT AT THE WORLD'S FAIR
and "Twenty Minutes at Coffee Dan's."
TONIGHT, 25-50-75c. MATINEE TODAY, 25c and 50c.

MOROSCO— SECOND WEEK—MATINEE TODAY. ELECTION RETURNS READ TUESDAY.
THE FASCINATING DETECTIVE COMEDY WITH A LAUGH IN EVERY LINE. A Typical Morosco Cast. Mats. Today and Thursday, 25c to 50c; Eves., 50c to 75c. Next Monday, "Jerry," with Ruth Robinson in the title role.
THE DUMMY

BURBANK— Today, 2:15; Tonite, 8:15. "WHY SMITH LEFT HOME"
Main, Near Sixth. A Sure Cure for the Blues.
ELECTION RETURNS READ TUESDAY NITE.
Begin. TOMORROW, 8:15, Paul Armstrong's Greatest Success,
Alias Jimmy Valentine
With Joseph Galbraith, Edith Lyle and the Burbank Stock Co.
Eves., 10c to 75c; Mats. Wed., Sat. and Sun., 10c to 50c.

STAGE.

A Feature.

ELECTION IS STARRED.

WILL APPEAR ON LOCAL BOARDS TUESDAY NIGHT.

With election news as an "added attraction" at all the various theaters Tuesday night, the week promises to be an exciting and unusually interesting one, even though there are fewer new plays than usual "Nju" and "The Dummy" will repeat as will also "A Night at the World's Fair." The Mason will be dark, except on Tuesday night, when election returns will be flashed on a screen from 7 o'clock until 12 o'clock, with an orchestra discouring sweet music at intervals. "Alias Jimmy Valentine" has been taken out and brushed up, and will be the offering at one of the theaters.

Vaudeville promises much refreshment. Ralph Herz, the well-known actor, brings a clever tabloid drama entitled "Where There's a Will;" living pictures of unusual beauty are to be seen, while "The Padre" is a story of especial charm, reproducing the early California days.

—o—

Orpheum.

Two headline actors are promised on the Orpheum bill, to open tomorrow afternoon. "Where There's a Will" is the name of a playlet to be presented by the well-known actor, Ralph Herz. He plays a double role, that of an old man and a young one. The other feature of the bill will be Searl Allen and Ed Howard, in a novelty in song and dialogue, which conveys a connected little story, entitled "A Real Pal."

Others will be Alexander MacFadyen, composer and pianist, who will be heard in a repertoire of his own compositions; Britt Wood, with his mouth organ and funny monologue; Nederveld and his trained baboons, Mabelle Sherman and Arthur Uttry, in bits of musical comedy, and the holdovers, including the Morin Sisters, dances, and the big Frederick V. Bowers song revue.

—o—

Little Theater.

"Nju," the play adapted from the Russian, which has been the offering at the Little Theater during the past week, will be continued during the coming seven days. The presentation is proving an honor, not only to the Players' Producing Company, who are appearing in it, but to the genius of Richard Ordynski. No more colorful and artistic drama has ever been seen here.

The work of Ann Andrews as Nju, the girl who sought love and found naught else but experience and its accompanying draught of sadness, is a revelation. There will be matinees Wednesday and Saturday, and Sunday evening a popular-priced performance will be given which places this offering within the reach of everybody.

—o—

Burbank.

"Alias Jimmy Valentine," Paul Armstrong's most famous success, will be the offering at the Burbank, commencing tomorrow night. For the accommodation of the Burbank patrons, election returns will be given out between acts from the stage of the theater.

The story of the master safe-cracker, Lee Randall, who is serving time under the name of Jimmy Valentine, his reformation, his adeptness at dodging the detectives, who have trailed him relentlessly for years, and his determination to keep straight are details of the plot that appeal strongly to every lover of drama.

Joseph Galbraith will have the name part, and Edith Lyle will play opposite him. Frank Darien, David Butler, Warner Baxter, Nolan Leary, Edward J. Peil, Emilie Melville and Mennette Barrett will all be ideally cast.

—o—

Morosco.

"The Dummy," a big New York success of the past two seasons, will continue at the Morosco. Election returns will be announced from the stage between acts Tuesday evening.

"The Dummy" is a detective play primarily, but the fact that its principal detective is a small messenger boy gives a touch of piquancy and comedy which puts the play in a class by itself. Charlie Barton, the 13-year-old boy who is playing the juvenile role, is proving a great hit with Morosco patrons. Edmund Lowe, Gertrude Maitland, James Corrigan, William Garwood and others are all happily cast.

—o—

Majestic.

"A Night at the World's Fair" will still play at the Morosco this week. Tuesday evening election returns will be read from the stage.

The production, besides taking one through the principal points of interest at the San Francisco fair, with beautiful scenic reproductions of the Tower of Jewels and other beautiful features, depicts scenes in the northern city's famous Chinatown and the Barbary Coast. In another scene the famous painting, "Stella," is brought to life. The spectacle, with its entertaining features, which include the Hawaiian dancers and the Grand Opera Four, has been drawing big crowds.

—o—

Hippodrome.

"The Padre," a story of early days in California, revolving around the strained relations between the gringo and the early Spanish settlers, will be the headline attraction at the Hippodrome on the bill opening tomorrow afternoon. The play tells a pretty love story, and also is full of exciting incident.

Others on the bill will be Edgar and Eddy in a novelty surprise in the gymnastic line; Suits and Clark, who have some up-to-the-minute song and patter; "Memories of 1861," in which the Four Old Veterans will stir the patriotic strain in the bosoms of their audiences; Gladys Correll, who will win with pleasing melodies; Jack Baxley, a monologist, with original songs and stories, and Beatrice Sweeney and company in a routine of dainty gymnastic diversions.

—o—

Pantages.

With a company of models chosen from the studios of New York and Paris, a carload of scenery, lighting effects, accessories and frames, Henriette de Serris will present one of the most interesting events on the Pantages programme for the coming week, it is announced. The spectacular novelty presents living reproductions of famous bas reliefs and pictures. Another headliner will be Slatko's Midnight Rollikers, a joyous combination of syncopated music, whirlwind ballroom and character dances and fast comedy. Ben and Hazel Mann, who have a pleasing southern drawl, will talk and sing; Tom Kelly, the "fashion plate" of vaudeville, returns with new songs, and, it is declared, a line of togs that will make the western Broadway take notice. Phil La Toska, the tramp juggler, provides a speedy line of comedy. The La Farra sisters and a new film, "The Lass of the Lumberlands," with Helen Holmes, will complete a good bill.

—o—

Mason.

The Mason will be dark save on election night, Tuesday, when the returns will be flashed on the screen and an orchestra will furnish music.

A direct wire will be installed for the conveyance of the election returns from all parts of the country.



Miss Frances Guihan, Los Angeles girl author of the "Heart of Kura San."



Dramatic artists and fun makers
Who will gladden the local stage this week

NOTABLE ACHIEVEMENT.

Los Angeles Girl Author of Film Hit, "The Heart of Kura San."

The many persons who have seen "The Heart of Kura San," the appealing little Japanese film play at the Woodley during the past week, may find an added interest in it from the fact that the author, Miss Frances Guihan, is a Los Angeles girl and that it is among the first productions of a pen, which gives promise of even better things.

"The Heart of Kura San" has been compared more than favorably with "The Typhoon" and, like the other, is interpreted by the noted Japanese actor, Hayakawa. It is regarded as among his best efforts. Tsura Aoki as the unfortunate little Japanese maiden is exceptional in her artistic work, which is considerably enhanced by the use of many of her countrymen in the cast and the faithful reproduction of Nipponese customs. The principal American roles are taken by Miss Myrtle Stedman and George Webb.

PLAN JUVENILE RECITAL.

Plans are being made for the first recital by the juvenile department of the Dobinson School of Expression of No. 515 West Eighteenth street. This includes girls from 10 to 14 years of age, members of the culture classes, personally conducted by Mrs. Dobinson. Piano pupils of Miss Margaret Cashin are to assist at the recital. Mrs. Dobinson's own plays will be produced during the coming season by pupils of the school.

THEATER NOT BIG ENOUGH.

David Wark Griffith is busy running upstairs and down at Clune's Auditorium, where "Intolerance" is being shown, to find if there is not some way that he can increase the seating capacity of the theater. The Auditorium holds about 2800 persons, and, as several hundred are being turned away nightly, he is trying to figure out whether an extra gallery cannot be affixed to the ceiling to take care of those unable to get seats.

A PIANIST'S HOBBY.

Alexander MacFayden, distinguished American pianist, who is to appear at the Orpheum this week, has a hobby. He would prevail upon the American people to adopt a new national anthem, one written by Americans. In an endeavor to bring this about he has distributed hundreds of thousand of copies of a patriotic song, the words of which were written by Dr. Carter S. Cole of New York and the music by Mr. MacFadyen.

DRAMAS THAT SEEK THE WORD.

Plays Like "Nju" and "The Fugitive" Depict Restlessness, Yet Show No Path to Peace, for Escape from Limitations is not Through Neglect of Natural Relationship.

BY HENRY CHRISTEEN WARNACK.

"IN the beginning was the word and the word was with God and the word was God." John's pronouncement seems to have been a challenge to humanity's realization of the word made flesh. Mental conception is not enough. Our experience must be consuming, must shake the foundations of our being, must be steadily revealing, if the great word shall appear in us and abide with us as we appear.

Now, that is a funny way to begin an article about the drama and for all I know or anybody else knows on this subject, it might as well end here. It happens to be a subject, however, that nobody will let alone. It is the bright light of the absolute around which we poor moths singe our feeble wings to fall back into the flame of life. Once, when grappling with that vision that soon becomes inarticulate, I put the check of a measured rhyme upon my little dream of unity and made it into a six-line prayer that said:

Dear Lord, save life be as a stream,
Returning to Thee, its head,
For my brother who rages in drink,
For my mother whose heart breaks with grief,
Where is the peace of the dream.
And how shall I pray for the dead?

Our movement as a race toward a consciousness of that blessed one that is ever seeking to be made manifest in us, all is unquestionably the inspiration of much that is great in the drama. At the very point, however, that the big fellows seem about to thrust aside the veil, they are themselves swallowed up in the infinite. Ibsen becomes inarticulate at the dividing line in "When We Dead Awaken." He is like a great ship driven before a resistless storm. The boat has no captain, but the port is unmistakable. I know a woman who says, "Life has only one way."

* * *

In "Nju," the offering at the Little Theater, they have the most remarkable cabaret setting the stage probably ever had. There is a private dining-room and the musicians come in to play and to sing for the two guests who happen to be the other angles of the triangle.

You see, the music is the word, the man is the flesh and the woman is the spirit. The word is alluring, soft and witching. There is perfume in its melody; the wine of life and the dream of love is pulsing in each silver note. The man says, "This is enough." The woman is quiet a little while and then startles us with the announcement that there is a place to go, a thing to be done, a way untried, a word unspoken.

She has come a long ways to this decision. She has left husband and child and now she is discarding what she has thought was love. Nothing has held her, nothing can. She has broken every spell.

She declares the word is right in her throat, but she can never quite say it. The man asks, "What word?" and she replies, "Why my word, of course; everyone has his own little word."

Here is wisdom, indeed, for the word is not a blind, although it may never be given. The word belongs to each, and every age has its word as well. It may be something that corresponds with the dominant physical force of an age. The stone men had their word; there is a word for steel and one for electricity; there will be a word for ether and for radium. It may be that government ideals have their word and that the level of education has its word. Liberty and light are more than guesses and everything is paid for what is precious. Lincoln had a word—the nation shook and a race was born. The desert has a word; Congress places millions for a service of reclamation and barren wastes are redeemed that the continent may be nourished. Nations have a word and live by it and die for it. Nobody can stop them. Look deep into troubled Mexico and behold the contention of two words and the countless murders of those guarding them. Any attempt to understand Mexico and to heal it from other viewpoints cannot succeed.

* * *

But, I must hasten back to the European play written by a Russian and staged in Los Angeles, where America is as pure and as new as it is anywhere and where our understanding is very great because very innocent.

Ordinarily I hate a gloomy play for the stage and I hate a story where social values and moral standards are ignored, but "Nju" is not in that class.

It is true that the woman leaves her husband and her child for a lover, but you will notice that the little boy and his father refuse to be eliminated and that they are always calling to her and are the last ones at her bier. You will notice also that the false love falls away, an empty blighted thing that has never really touched her.

At first the play will strike you as stark and awesome, but afterward you will not remember it as unlovely in any particular. You will see, instead, only a soul that sought to find itself—one who struggled for identity. There is only one point of identification and that is the point at which a man or a woman touches the universal purpose.

* * *

We are left in the dark by this drama and by all plays of this character by the failure to insist that a man shall find himself without displacement and dissociation.

The fact that one has a soul is no occasion to neglect the body and the fact that each is on a long journey gives one no right to discount any mile of the way. Forces operate on their own plane, relations are in perfect order and realization only emphasizes the right value of relatives.

All neglect of what is at hand is violent and unnatural. Nobody really grows by leaving a family, refusing the work at hand, or committing suicide.

The center of the universe for you is wherever your foot rests at this minute. The open gate to the forever of life and the treasure-house of the universe is within your

(Continued on Second Page.)

Fingering Finery.

AMONG THE STORES AND AMID THE SHOPPERS.

BY OLIVE GRAY.

Now is the time to buy:

The needed articles in chinaware for the Thanksgiving board. There are savings in that great anniversary sale.

The handsome gown for afternoon or evening wear. In that great sale there are garments at fully one-third less than value.

The hat dansant, obtaining first choice of a newly-arrived group in the millinery section where this hat is especially emphasized.

All the gloves you will want for some time to come. You may obtain excellent qualities and styles in that sale of sales.

Some forenoon, when there is no other election, I propose to invoke the initiative providing for a commission to frame social excuses.

The general run of people have so little originality. "It would give me the greatest pleasure to be present at your luncheon, on the seventy-second of Decuary, but on that date I am expecting to leave for Pomona." "It is with extreme regret that I must inform you of my inability to be present on the eleventeenth of next year, as on that date I am expecting a relative from the East, and as I have not seen him for twenty years and his train will arrive at the very hour named for your dinner, I cannot come." And so forth. The relatives and friends from the East, poor things! are worked to death long before arrival in this sunny land of rest. In fact did they know how much responsibility they would have to shoulder, it is doubtful if they would have the courage to start on their long journey.

Now what I propose is a commission, committed to invent new and original excuses. Think how delightful it would be to receive a genuinely plausible excuse for the absence of someone—and better still what a joy to be able to give an order for a set of ready-made excuses for an entire season—excuses warranted to fit any any every possible occasion! To be sure the commission charged with framing such matters would probably die of over work before its term expired but there would always be others ready to take the place. The examination for such positions would, of necessity, be purely civil service—yes more than civil—suave, urbane, polished. Either let us have such a commission or let someone start and excuse card plant. Printed form: (Owing to (reasons varied to suit) it will be—(inserted in own handwriting, either 'possible' or 'impossible,' or print in the 'possible' and write in the 'im' when wanted). Signed:— In case the commission initiative does not pass, and no one starts an excuse factory, how would it do for us to inaugurate a fashion of just sending a plain "no," or a "yes" in response to invitations, thereby saving much brain fag and laying up for ourselves many credit marks on the score of truth?

• •

Press the Bulb and Take.

There have been boxed flower bulbs as Christmas gifts heretofore, I grant you but never such as these. The boxes themselves are done most giftily and greetings are said upon them; but it is the within which is so distinctly novel. A growing-bowl just right for such Chinesey flowers, and what do you think? The pebbles with which to equip it! If you have ever dwelt in an apartment and have searched vainly for rocks with which to pave your watery garden, you will appreciate this. Then there are the bulbs! I came near foregetting the bulbs, and really they are quite important and are the very best of their kind. Yes, all this giftiness is at the original gift shop, of course.

• •

A New Way.

Let me tell you a novel way in which to use those charming bird basins of Italian marble. As fruit holders! Thus, it seems as though the pretty marble birds were about to fetch a taste from each of the fruits on which they have gathered. Either as a dinner center, or for use upon the living-room table, one of these pieces thus utilized would be charming.

• •

White Heads.

At least the upper part of your head must be white, if you would be in the very tip top of the mode, for white hats are a furor. It matters not whether the material from which they are made be satin, silk, velours or fur—just so it is white the shape may be large or small, high or low. The only exaction—a never to be forgotten exaction—is that the hat shall be becoming.

• •

Not a Slow Slogan.

If you are a sloganner, now is your chance to make money by making a slogan. One of the high class furniture houses is advertising for a slogan and will pay $50 in gold for the accepted one. Now if you would try to appease this longing for a slogan, do not be slow to slogan. This is a woman's opportunity, for surely women know more about furniture and furnishings, than do men.

• •

Still Celebrating.

So great were the throngs in that great anniversary sale all last week that the coming week will see a repetition of the bargains and many additional offerings. "Never in the history of the store," said the man, "have we had such a week of merchandising as last week!" This again proves what I have so often affirmed. The women of Los Angeles know bargains and cannot be fooled upon that subject.

• •

How Employees are Employed.

Just to prove that the part played by employees in the success of a store is an important one, it is shown in that sale, not fifth in dimensions among sales along the big street, this week, that amazing values may be found upon counters heaped with the products of employees buying and selling ability.

By the way, that store is filled with "local color." Everything is done there in just a little different way than elsewhere. Have you ever heard the criers, at the various counters, declaiming their wares? "Here is that sale of broadcloth packware!" Or, "This is the sale of school dresses for half price!" "Between the hours of so and so you can buy here for one-third usual price!" Oh, it is interesting.

• •

Dancing Hats!

That is what the advertising man calls them and he knows. And why not, since impromptu dancing, especially when we have planned for it long beforehand, should find us prepared with especial dress. After the restaurant dinners, now so popular, one must almost of necessity, go somewhere and dance, and, of course, one wears one's hat—provided that it is a becoming hat and every wise woman wears a becoming hat, whatsoever else she may forego. And those new hats dansant! Why, even the potent language of that most omnific word-master who advertises them, cannot do justice to those hats!

• •

But Not There!

Hug-me-tights are an old mode revived. Sort of wool knitted jackets are they for wearing at home on chilly mornings; but never, oh never, to be worn at the dansant! The very thought—why it is to blush!

• •

This Picture and Those.

Striking is the difference between underwear made to fit and that made to sag. This is shown in relation to an especial line carried by that store not seventh in popularity. This particular underwear for particular people—is shown to hold its shape even when hanging upon a nail, as well as when hanging upon a person's form.

• •

Light on Gift Question.

That big house-furnishing house on Broadway is holding a sale of lamps especially intended as Christmas gifts. Could anything be more welcome than a lamp as a gift? Whether one be a housewife, a bachelor or bachelor girl; whether one live in a well-appointed home, or exist in a single room, a lamp as always an addition to one's comfort. And oh, how many beautiful ones from which to select, in that sale! And the prices are, in some cases, nearly cut in half. Thus is Christmas money made to travel far.

• •

Freckle-off.

"Now be careful!" exclaimed Evelyn, "and do not remove that big freckle, in the left-hand lower corner below my left eye! I need that as an excuse for my beauty patch; and Beth says wherever that new freckle-off cream is applied, every trace of freckles is sure to disappear." The attendant thus admonished, took care to avoid Evelyn's treasured freckle, but went vigorously to work upon all others of those offending brown specks.

• •

Milady's Admonition.

Generally speaking, the waistline is entirely lost, except for narrow, loose-fitting girdles.

Wine color, mulberry, absinthe and mustard are among the most favored winter colors.

The edge of the straight-brimmed hat may be trimmed with a row of beads or a band of fur.

Many of the new fur capes are fashioned on the lines of our grandmother's squirrel shoulder cape.

A new blouse of sheer flesh-colored crepe has inserts of navy or dark brown to tone in with the suit worn.

The white blouse is very attractive with old rose collar and cuffs and a little touch of embroidery in the same shade.

Wide collars are the order of the day, and a pretty form of the wide collar reaches to the bust line and is in three rolling collars.

Suit skirts are plain and decidedly narrow.

The throw scarf of fur is chic when finished at the end with a large tassel.

Scarcely ever does one see a velvet suit without its touch of embroidery.

Chenille embroidery and heavy floss embroidery in Oriental colorings find favor.

Little tots are wearing close-fitting, small hats of velvet or any soft, rich fabric.

EDUCATORS.

Charles Downer Hazen, who has been added to the faculty of Columbia University as a full professor in the department of history, is known to many nonacademic people as the author of "Europe Since 1915." Prof. Hazen is a native of Vermont, who found his way to Dartmouth College, where he graduated in 1889. Then he pursued his specialty abroad in the universities of Paris, Berlin and Gottengen. He won his doctorate at Johns Hopkins University, Baltimore. Smith College, at Northampton, Mass., called him to teach history to its girls, and while there, from 1894 to 1914, he not only was successful as a teacher, but was prolific as an author. Since leaving Smith College he has been lecturing on history at Johns Hopkins. As an author he has unusual capacity to compress a narrative without taking out of it all color or vivacity.

Albert Hale, commercial attache of the bureau of foreign commerce maintained by the United States at Buenos Aires, Argentina, is a University of Michigan graduate, who withdrew from the practice of medicine in 1905, and traveled widely in South America. Returning to the United States in 1908, he joined the staff of the Pan-American Union, and remained there six years, when he was named for his present position owing to his exceptional knowledge of commercial, social and political conditions in the region where he now serves North American trade interests. He has Paraguay and Uruguay, as well as Argentina, under his supervision.

Dr. Charles H. Mayo of Rochester, Minn., told the general session of the Clinical Congress of Surgeons of North America in session at Philadelphia, that "more than 800,000 people died last year of preventable disease, and the lack of education of the public which led to that condition can be laid to the lack of effective effort on the part of the medical profession. It is our fault when we have not interceded in behalf of the people and educated them to the need of preventive measures."

Dramas Seek Word.

(Continued from First Page.)

own heart and no place beside. The moment of your opportunity is this moment and every moment, and your realization of its completeness may break upon you as surely where you are now as anywhere that you could possibly go.

Your wife does not hinder you, your husband cannot hinder you, your duties at home, nor your work are not hindrances; nobody hinders you but yourself; nothing keeps the light from you but your own blindness.

It is all very well for plays like "Nju" and "The Fugitive" to show us the restlessness of some hearts; it is quite dramatic for these plays to bring their characters to some tragic climax, but the truth is that if we would only become aroused in ourselves without being forced to it by pain and circumstance, we might find the great awakening and the great reward at any turn of the road, in the midst of commonplaceness and within the realm of any environment, without the shock of tragedy or sacrifice.

We must get away from the idea that we are being held. The only jail is yourself and you are your own jailer. The only limitation is yourself, the only death is yourself. None the less, you are illimitable freedom and inevitable power and if the truth shall appear in you, though you are dead, you shall live again. If this vision comes to you, nothing will ever again be sordid or unlovely in your sight because the law and the love that is in anything is in everything and will be visible to you. The light is in your own eyes; the light is nothing, yet by it are all things seen. Grow as fast as you will, but expect nothing from impatience.

THE HELPING HAND.

"How far that little candle throws his beams!
So shines a good deed in a naughty world."

Bishop Laurence of Boston started out to raise $500,000 in his Episcopal diocese for the benefit of superannuated ministers of his denomination. At a recent meeting of the diocese committee the announcement was made that $402,000 was in hand, with written assurances of $3000 more and verbal assurance of $1000.

• •

Arrangements are being made by Philadelphians of German and Austrian descent to send an expedition of six physicians to the armies of the central powers for six months. The expenses of the trip will be about $16,000.

• •

A gift of $125,000 to the Yale alumni fund from Robert W. Kelley of New York of the class of 1874 was announced at a meeting of the Yale Corporation recently.

• •

Humorist and philosopher that he was, Charles Heber Clark, known to the wide world as "Max Adeler," was a practical man. Nobody could know this so well as Mrs. Clark, who has now given to Ursinus College a splendid organ as a memorial to the celebrated journalist and author.

In memory of the man whose "Out of the Hurly-burly" made millions laugh and the man who was a tariff writer and debater of first rank, an organ to please college boys will be worth more as a monument than a whole cemetery full of carved marble.

• •

Fifty thousand dollars has been bequeathed to Thomas F. Reddy and John D. Graham, attorneys, by Maude G. Gillon of Dorchester, Mass., for distribution among such charities as may be selected by them.

• •

The desired $150,000 for the Norwegian Deaconness Home and Hospital to be erected in Chicago, has been raised. Three hundred workers started out on October 9 to secure contributions, and on the 24th, announcement was made of the completion of the fund.

• •

Co. H, First Regiment of Chicago, was composed almost entirely of employees from the Gimbel Bros. store. On the return of the soldiers from the Mexican border the men there told that their positions in the store were open for them. A rousing banquet was given the soldiers by the heads of the firm, employees and thousands of patrons of the store, at which the men were repeatedly told that the loyalty they had exhibited stood for the highest type of citizenship.

• •

George Wright Glover, who was one of the several members of the Princeton University faculty to take up arms in the cause of the allies, has been awarded the Distinguished Service Order for gallant conduct and example during the Somme offensive. The citation of the War Office, published in the London Times, reads as follows:

"Second Lieutenant George Wright Glover, Rifle Brigade, though twice wounded in the advance, continued to lead his men forward under heavy machine-gun and artillery fire into the enemy's third-line defenses. Although his left arm was useless, he threw bombs as long as there was any supply; he set a splendid example all day."

Lieut. Glover is one of those who, like the French airman, Guynemer, had been several times rejected for the service because of his short stature. He had studied in Germany, had been a member of the staff of the German University of Marburg until he came to Princeton to teach German just before the outbreak of the war. He had been rejected for service before leaving England.

Although Glover could receive no assurances that he would be accepted, since he was only 5 feet, 2 inches, he resigned from the faculty and returned to England in June, 1915. He was sent to the front a short time before the beginning of the Somme offensive as a second lieutenant.

Rev. James Wise, recently consecrated bishop-coadjutor in St. Louis, is a native of Dundee, Scotland, but came to the United States when a boy and took for his first job the position of office boy with the Chicago, Burlington and Quincy Railroad in Omaha at $15 a month. After he entered the ministry he became famous throughout the Episcopal church as an expert on religious education. He was a principal factor in the founding of the Church School of Religious Instruction, which has held sessions for two years.

OF ART AND ARTISTS.

BY ANTONY ANDERSON.

From "The Sultan."

Then, at a wave of her sunny hand,
The dancing girls of Samarcand
Glide in like shapes from fairyland,
Making a sudden mist in air
Of fleecy veils and floating hair
And white arms lifted. Orient blood
Runs in their veins, shines in their eyes.
And there, in this eastern paradise,
Filled with the breath of sandal wood
And Khoten musk, and aloes and myrrh,
Sits Rose-in-Bloom on a silk divan,
Sipping the wines of Astrakhan;
And her Arab lover sits with her.
That's when the Sultan Shah-Zaman
Goes to the city Ispahan.

—T. B. Aldrich.

Color Symphonies.

The smallest of my dictionaries—as it is intended for high schools it may be truly called the bright lexicon of youth—declares, with a brevity suiting its size, that a symphony is a harmony of sound. According to the pronouncement of James McNeil Whistler it is also a harmony of colors. At any rate, Whistler, whether he invented the apt term or not, was very fond of calling his delicate tonalities by this word borrowed from the art of music.

However, Whistler's symphonies in paint did not suggest the rich, full and varied orchestration that the musician thinks of when he sees or hears the word. Any piece of music is a harmony of sound—even that of the Chinese, at least, to the Chinaman. I must hasten to explain that in its second definition my little lexicon says that the symphony is an elaborate composition for a full orchestra, generally in three movements.

Just now we have among us a painter who, to my way of thinking, deserves the epithet symphonic much more than Whistler did, though in naming his pictures he has used the word symphony only once, the word harmony twice. This painter is Hovsep Pushman, who is exhibiting twenty-four canvases at Exposition Park. He is an American—he insists, indeed, upon being called so—though he was born in Armenia and lived there seventeen years, receiving his first instruction in the technique of art at Constantinople.

Pushman's splendor of color is not derived from the art schools of that bizarre and beautiful city, for when I met the young artist in Chicago, almost twenty years ago, he appeared to have been nourished on the dull traditions of Munich. his painting was so conventionally brown and correct. It was in Paris, under the magic touch of Dechenaud, that he woke to a complete realization of his eastern heritage—the Armenian's full share, full and running over, of passion and pain, of color and imagination, of feeling and poetry—the three movements, one might say, of the perfect symphony of life. The symphony in art, played or painted, is but a reflection of all these things.

Undoubtedly, Pushman is a good American, but he is also a good Armenian, for the rich gamut of his color is almost all of the Orient. What's bred in the blood will show itself on the canvas. A man's soul does not change with the body's change of climate. Perhaps the wise Dechenaud brought this truth home to young Hovsep Pushman and urged him to absolute self-expression. Perhaps, too, the magnificent oriental rugs which the Pushmans handle commercially, and which Hovsep must have seen and caressed from his earliest infancy, so crammed his consciousness with the subdued beauty of their patterns and colors that he could never get away from it.

But let us not inquire too curiously into origins and causes. Our concern today is with facts, with what the exponents of efficiency call results, and "results" now hang before us in such luxurious profusion that their appraisal will fully occupy many of us for the three or four weeks we shall be permitted to approve and exalt them. If we are chary in applause we shall miss our chance to add luster to a coming renown.

"Of all forms of mistake," says George Eliot, "that of prophecy is the most gratuitous." True enough. The man of genius will reach the goal whether we announce the fact beforehand or not, but if we are interested in his breathless race we cast eager eyes toward its far or near end. The "rooter" has often more fun than the runner, and his cry may be needed.

A new planet swam into our ken when Hovsep Pushman came to California. Rumors of his radiant brilliancy were abroad, but we had heard very few of them. On inquiry we found that the first exhibition of his pictures was held less than a year ago in Milwaukee, later in Chicago at the Art Institute, later still in Rockford. The same pictures were shown last month at the Mission Inn, in Riverside, and are now in the gallery at Exposition Park. Before this one-man show Pushman had exhibited once or twice at the Salon (being limited, of course, to two pictures,) where he created a sensation and won a medal. Two of the pictures at Exposition Park are now the property of the art museum in Milwaukee, the wonderful "Hour of Rest" belongs to the art gallery in Rockford.

The public annals of Hovsep Pushman, you perceive, are short and simple—brief articles in the newspapers at Rockford, Riverside, Milwaukee and Chicago, an illustrated "appreciation" in the Fine Arts Journal, a note here and there. The artist waited until the public could be given all sides of his talent at once, not by piecemeal, that he might be judged more truly. I suspect that published accounts of his work will rapidly grow longer and more complex, now that the reporter steps aside and the professional "critic" comes forward.

"But most beware of those who come to praise" is Aldrich's warning to the poet. Those who do not understand a poet's ways will say hard and unpleasant things, but those who think they do understand may dig pitfalls for his soul. Nevertheless, the paintings—which are also the poems—of Hovsep Pushman have taken me so strongly, have overwhelmed me so completely with their beauty of arrangement and color, that I am compelled to praise them. The artist's hard common sense—witness his patience in preparation—will save him from danger.

Ruskin's enthusiasm drove him into dithyramb. All honor to Ruskin for the fine humanity of his heart! He placed Turner on a dangerous pedestal, and the fact that the English landscape painter hasn't quite toppled over seems to be proof that there may be much acute art criticism in prose poetry, after all. Anyway, Ruskin produced a new form of art—which is more than can be said of the safe and sane critics. Their product is merely a new and fatal form of ennui. However, don't look for poetic measures in this column. I cannot and dare not letter them. I shall only speak right on and say what I know and feel.

I know and feel, then, that Pushman's pictures have a wonderful jewel-like color that makes them live almost as vividly in the memory as the haunting cadences of the symphony they already have been likened to. I know and feel that when he paints a woman he searches for the loveliness of her soul even more persistently than he looks for the beauty of her body, and that he tries to express these two perfections as perfectly as may be in subtle harmonies of pure color. I know and feel that he is a poet in paint, if there ever was one, and that to him no picture is complete if it does not interpret the dream when it states the reality.

I believe that Hovsep Pushman has "arrived," and that his arrival is an event of importance to American art. I shall enlarge upon this simple credo, with some detailed account of Pushman's pictures, next week.

Etchings by Two Painters.

Sometimes, it appears, the worker in color seeks surcease from the arduous labor of matching tints and combining hues, and turns for relief to black and white. The painter's favorite "recreation" has always been etching, the hazardous experiment with burnished copper and biting acid. Many famous wielders of the brush have won almost equal fame with the burin.

Two remarkably interesting exhibitions of etchings have been showing for the past few weeks at the Friday Morning Club, sent to Los Angeles through the courtesy of Mr. J. E. D. Trask. The two exhibitors are Childe Hassam and Frank M. Benson, and each is represented by numerous prints. Hassam's etchings are shown in the large room downstairs, Benson's in the smaller gallery upstairs.

Of course, the etchings of these two men are not in the least alike, any more than their painted works are alike. Painters more dissimilar in method could hardly be imagined, and their differences in etching are quite as great. Yes, as an etcher each is true to himself. If you had never seen any of their paintings you would still be able to judge, from their etchings, their quality, and even their technique, as painters. So true is it that a sincere artist's individuality is never lost, no matter what the medium he works in may be.

In etching Hassam clings closer to the subjects made familiar to us in his painting. He gives us the same pensive women, nude and draped, the same shimmer of light, the same delicate play of color (of course, here only suggested,) the same sunlit parks, corners and avenues. His etchings are indeed charming things, almost, but not quite, as brilliantly adroit as his paintings. In composition he varies not at all from his composition in painting.

Benson has painted so many lovely portraits and figures of women that you would naturally suppose that these would be his subjects in etching. But they are not. Evidently he seeks complete and perfect relaxation, and unmistakably the free life of the fisherman and the hunter is his in propria persona as well as in art, for he depicts marshland and seashore, with its walking and flying denizens, with great sympathy and understanding, and with impeccable handling of the needle. He draws so well, indeed, that you might swear he was nothing but an etcher did you not know he was also a famous painter.

The very titles of Benson's etchings are like windows opening onto vast and breezy spaces of sky and sea and land—"Low Tide" (storks among rocks,) "Geese Against Sky," "Solitude" (a pelican in a reedy pond,) "The Gunner," "The Landing," "The Fisherman," "Black Breast Plover," "The Brick Barge"—to mention only a few.

I don't know if these notable prints will remain at the Friday Morning Club through the coming week, but if so, go and see them. You will like them as much as I did.

Pictures by Vysekal.

An exhibition of twenty pictures by Edouard Vysekal will open November 6 in the Daniell gallery, No. 640 South Hill street, to continue for two weeks. A reception in the artist's honor will be held in the gallery tomorrow afternoon, and to this the public is cordially invited. Edouard Vysekal is an interesting and clever young painter, a man full of ideas and experiments, and his work is always attractive. His subjects are numerous, single figures, crowds of people, streets, buildings, landscape — picturesque bits from everywhere. The artist was born in Bohemia.

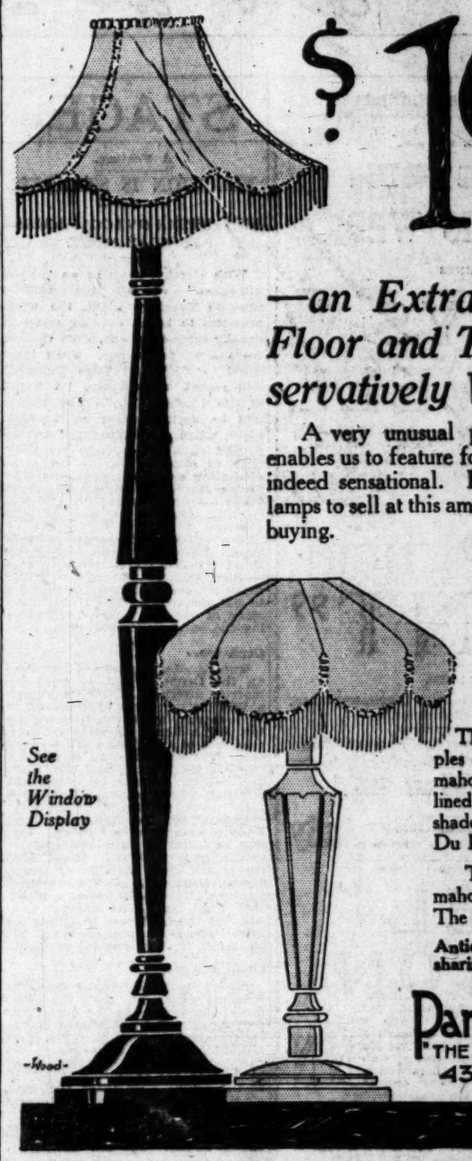
ANGEL SILK SHOP
E. GANSTER
Rear 542 S. Bdwy., Cor. Mercantile Pl.
BLACK TAFFETA, 97-inch..... 95c
Wistaria, Prune, Plum, Poplin, Faille, Taffeta, 40-inch, $1.75, $1.50 and..... $1.35
Plaid Satin and Taffeta yard wide, large variety.. $1.50
HIGH GRADE SERGES, 52 to 56-inch. Cadet, Marine, Navy, Black, $1.50 and..... $1.35
ANGEL SILK, Our copyright Silk. Washable, durable, for lingerie, dresses and waists. Yard wide, 50c

A Perfect Complexion
Your social duties demand that you look your best and in good taste at all times. Ladies of Society for nearly three-quarters of a century have used
Gouraud's Oriental Cream
to obtain the perfect complexion. It purifies and beautifies. The ideal liquid face cream. Non-greasy. Its use cannot be detected. Send 10c. for trial size
FERD. T. HOPKINS & SON, New York City

Signor Pietro Buzzi
Teacher of Bel Canto
Modern languages Berlitz method conversation at—626 So. Westlake Ave. Home Phone 51030.

Phone 10052.
CARL BRONSON,
The Art of Singing,
506-5 Blanchard Hall.

---at Parmelee-Dohrmann's



$19.50

—an Extraordinary Sale of Floor and Table Lamps Conservatively Valued $25 to $35

A very unusual purchase of 225 exquisite lamps enables us to feature for the coming week values that are indeed sensational. It is not possible to procure more lamps to sell at this amazingly low price. We urge early buying.

See the Window Display

Twenty Five Beautiful Styles to Select from

The Floor Lamps are magnificent examples of modern art, being made with heavy mahogany finished standards and correctly lined silk shades with silk fringes, etc. The shade colors are old rose, gold, yellow, Du Barry, etc.

The Table Lamps have standards of mahogany and other finishes, including gold. The sale begins Monday morning.

Anticipate Your Christmas Gift Needs by sharing these values.

Parmelee-Dohrmann Co.
"THE HOUSE OF HOUSEWARES"
436-444 SOUTH BROADWAY

Thanksgiving Time Is Dining Room Time

WHETHER you are planning on Thanksgiving festivities in your own home or not—this is the logical time of the year to brighten the dining room—for Thanksgiving ushers in the long season of hospitality and entertainment in which the dining room will play a very important part.

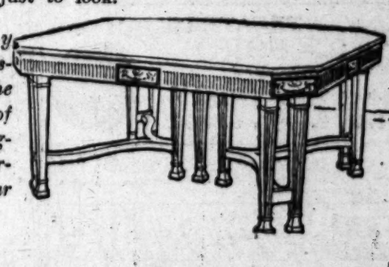
Naturally you will want your dining room to look its best—for it is here that your guests will receive their impressions of your home.

Perhaps new curtains are needed—or a new rug or possibly a new dining table or new chairs—or a serving table—or a dinner wagon. Whatever is lacking should most logically be supplied now.

No matter how little or how much you may be prepared to pay for any dining room furnishing requirement, we believe it will pay you, not alone from a standpoint of dollars and cents, but from the standpoint of "desirability" and "fitness for your needs"—to rely on the "California."

Everything here is marked in plain, readable figures, One right, lowest possible price to everybody all the time. We suggest that you make value comparisons. You will always be cordially welcome here, whether you come to buy or just to look.





Some very helpful suggestions for the furnishing of the dining-room are offered in one of our windows.

California Furniture Co.
BROADWAY near SEVENTH 644-646

(112)

Newman's
Seventh and Grand
Exclusive Women's Outer Apparel

Hair Under Arms
DeMiracle
The original liquid hair remover is the safest, quickest and most economical way to remove it.

A. GREENE & SON, Inc.
Exclusive Ladies' Tailors
Everything that's new and exclusive for Fall and Winter
745 SOUTH BROADWAY
FIFTH FLOOR

MUSICAL

On the Wing.

BRIGHT WITH PURPOSE.

MELODIC SPIRIT SOARS HIGH IN LOCAL WORLD.

With the Symphony Orchestra rehearsals started, an increasing number of touring artists wending their way westward, and many other signs of broadening activity, it is evident the curtain has fully risen on the season of melodic endeavor foretold earlier in the year. To all intents and purposes, the musical world will enjoy attractions for the next six months which in number and importance give assurance of exceeding any previous efforts of this kind. The present week is perhaps nearly as busy as the average week of the year, and the season is still scarcely well under way.

There is an interesting gain in the number of recitals by local musicians that are being announced. Many days between now and Christmas will doubtless be occupied with these events. Meanwhile the visiting artists will appear with greater frequency during November and December than has been the case to date.

Regular Symphony programmes will begin in less than two weeks. The new chamber music organization will open its series of concerts this week. The Saint-Saens Quintette club has already been heard in its initial recital, while the Brahms quintette is due shortly to make its first appearance for the season.

Godowsky Return Recital.

Something of a surprise event will be afforded local musical patrons by the return recital of Leopold Godowsky this week. The noted pianist is to play at Trinity auditorium Thursday evening and will lend the compelling message of his technical mastery and eloquent interpretative powers to many who have not had the opportunity of hearing him at his matinee. The programme for the recital this week is to be entirely different from the one he played on the previous occasion. Godowsky has been spending the past week in San Francisco, where he achieved several brilliant triumphs. He originally intended to come back to Los Angeles solely for the purpose of resting for a few days, but owing to the public interest in the work of this peculiar genius Manager Behrman made arrangements for a second recital.

McCormack Due Soon.

Next on the list among Philharmonic artists will be John McCormack, the celebrated Irish tenor, and one of the most popular of musical artists. He will give two programmes at Shrine Auditorium on 16th and 18th inst. Both of these are to have that strong heart appeal which has always found such ready response among his hearers. A McCormack recital is one of the most expensive attractions of the concert world, as the noted tenor is in demand everywhere. His progress to success has been phenomenal. His first big triumph was won in opera in this country, but it was as concert tour in 1913-13 that he firmly established his big reputation. Special car service both local and interurban has been arranged to take patrons to the recitals at the Auditorium.

Club's Opening Programme.

No more interesting event from a musical standpoint than the coming appearance of the Timmner-Litt violin, 'cello and piano, Thursday evening at the Woman's Club house, has occurred to date. This new organization is to give a series of six programmes during the winter, of which the one this week is the first. The plans of the little organization have widened a great deal in scope since the first announcement of the recitals was made. The organization will not confine its efforts to trios and sonatas for two instruments, but with the aid of members of the Symphony Orchestra will give large mixed ensemble concerts, including quartettes, quintettes, a sextette, septette and an octette. All the various numbers will be chosen from the works of the masters. The combinations of instruments will be unique locally. The first programme will be devoted to work by the trio alone. A trio will be the Piano Trio in F major, Op. 6, by W. Bargiel, and the piece de resistance the Piano Trio in D major, Op. 70, No. 1, by Beethoven. The Cesar Frank Sonata for piano and violin will also be heard.

The members of the organization are Christian Timmner, violinist; Hans Timmner, 'cellist, and Mrs. Lucy Lott, pianiste. Mr. Timmner is formerly concert master of the Chicago Symphony Orchestra. He assisted in the presentation of numbers as the Bach Concerto for two violins with some of the famous artists of Europe. His capabilities were clearly revealed at an especially potent recital given last season. Clifford Lott is well known for his work in the local musical world. She has been accompanist for the Hillis Club and other local musical organizations, and has assisted her husband on many occasions. Mr. Timmner has had much experience in ensemble work and is a violinist of unusually marked ability. He enjoys the distinction of having played before Queen Wilhelmina of Holland many times.

Among those who will assist at the programmes are Messrs. E. Hebert, W. A. Bower, R. M. Stultz, violinists; O. Hundhammer and Richard Schleven, violin players; Ludwig Opid, 'cellist; A. W. Kramer, bass; A. Riamondi, clarinet; W. Donatelli, bassoon player, and J. Vogelsang, horn player.

Hillis Club Opening.

The Hillis Club has selected election night for its opening concert of the year at Trinity Auditorium. The programme Tuesday evening will be the first of a series of four to be given during the season before a large clientele of admirers, who, in many instances, have been patrons for years. Under the leadership of J. B. Poulin the club has done excellent work, and it is believed that the concert this week will mark the start of the most successful season yet enjoyed by the organization.

The soloist is to be Miss Lillian Miller of New York, who has been heard there in concert, as well as in club work. Her art partakes largely of the lyric and dramatic qualities, as she is to sing the aria "Non piu mesta" ("'Twas no Vision") from Verdi's "I Lombardi" and the dramatic prayer from "Der Freischutz" (Von Weber;) "And the Lass with the Delicate Air" (Thomas) as well as the soprano obligato in "Omnipotence," given by Schubert, will be rendered also in

rmann's
9.50
linary Sale of
le Lamps Con-
ued $25 to $35
se of 225 exquisite lamps
coming week values that are
ot possible to procure more
y low price. We urge early
wenty Five
eautiful Styles
Select from
r Lamps are magnificent exam-
rn art, being made with heavy
nished standards and cretonne
des with silk fringes, etc. The
are old rose, gold, yellow, rose
tc.
le Lamps have standards of
d other finishes, including gold.
ins Monday morning.
our Christmas Gift Needs by
values.
e-Dohrmann Co
E OF HOUSEWARES"
4 SOUTH BROADWAY

Time
Time
lanning on
n your own
ime of the year
ksgiving ushers
tertainment in
mportant part.
lining room
ur guests will
a new rug or
rving table—or a
logically be sup-
u may be pre-
requirement, we
nt of dollars and
and "fitness for
gures,
time.
You
come
GREENE & SON, Inc.
Exclusive Ladies' Tailors.
erything that's new and exclusive
for Fall and Winter
5 SOUTH BROADWAY
FIFTH FLOOR

MUSICAL

On the Wing.

BRIGHT WITH PURPOSE.

MELODIC SPIRIT SOARS HIGH IN LOCAL WORLD.

With the Symphony Orchestra re-
hearsals started, an increasing num-
ber of touring artists wending their
way westward, and many other signs
of awakening activity, it is evident
that certain has fully risen on the
horizon of melodic endeavor fore-
shadowed earlier in the year. To all in-
tents and purposes, the musical
world will enjoy attractions for the
next six months which in number
and importance give assurance of
far exceeding any previous efforts of
the kind. The present week is per-
haps nearly as busy as the average
week of the year, and the season is still
comparatively well under way.

There is an interesting gain in
the number of recitals by local mu-
sicians that are being announced.
Many days between now and Christ-
mas will doubtless be occupied with
such events. Meanwhile the visiting
artists will appear with greater fre-
quency during November and De-
cember than has been the case to
date.

The regular Symphony programmes
will begin in less than two weeks.
A new chamber music organization
will open its series of concerts this
week. The Saint-Saens Quintette
club has already been heard in its
initial recital, while the Brahms
Quartette is due shortly to make its
first appearance for the season.

—o—

Lucky Return Recital.

Something of a surprise event
was afforded local musical
circles by the return recital of
Leopold Godowsky this week. The
great pianist is to play at Trinity
Auditorium Thursday evening and
his mastery and eloquent
interpretative powers to many who
have not had the opportunity of
hearing him at his matinee. The
programme for the recital this week
will be entirely different from the
one offered on the previous occasion.
Mr. Godowsky has been spending the
past week in San Francisco, where
he has received several brilliant tri-
butes. He originally intended to
come back to Los Angeles solely
for the purpose of resting for a
few days, but owing to the public
interest in the work of this peculiar
genius Manager Behymer made ar-
rangements for a second recital.

—o—

McCormack Due Soon.

Among the list among Philhar-
monic artists will be John McCor-
mack, the celebrated Irish tenor,
one of the most popular of
concert artists. He will give two
concerts at Shrine Auditorium
on the 14th and 16th insts. Both
seem to have that strong heart
appeal which has always found such
favor among his hearers.
McCormack recital is one of the
most attractive attractions of the coi-
ing season, as the noted tenor is in
demand everywhere. His progress
has been phenome-
nal, his big triumphs were
known in this country, but it
was his concert tour in 1912-13 that
established his big reputation.
Special car service both local and
long distance has been arranged to
convey patrons to the recitals at
the Auditorium.

—o—

Interesting Programme.

One of the most interesting event from a
musical standpoint than the coming
concert of the Timmner-Lott
trio, violin, 'cello and piano, Thurs-
day evening at the Woman's Club
house has occurred to date. This
organization is to give a series
of six programmes during the win-
ter, of which the one this week is
the first.

The ranks of the little organiza-
tion have widened a great deal in
number since the first announcement
of recitals was made. The or-
ganization will not confine its ef-
forts to trios and sonatas for two
instruments, but with the aid of
members of the Symphony Orches-
tra will give large mixed ensemble
numbers including quartettes, quin-
tettes, sextette, septette and an
occasional all the various numbers
will be chosen from the works of
the masters. The combinations of
instruments will be unique locally.
The first programme will be de-
voted to work by the trio alone. A
trio will be the Piano Trio in F
major, Op. 6, by W. Bargiel, and
the de resistance the Piano
Quintette in F major, Op. 70, No. 1, by
Dvorak. The Cesar Frank Sonata
for piano and violin will also be
given. Members of the organization
are Adrian Timmner, violinist;
Timmner, 'cellist, and Mrs.
Lott, pianiste. Mr. Timmner
formerly concert master of the
Los Angeles Symphony Orchestra,
has assisted in the presentation
of such numbers as the Bach Con-
certo for two violins with some of
the famous artists of Europe.
His capabilities were clearly
shown at an especially note-
worthy recital given last season.
Mrs. Lord Lott is well known
for her work the local musical
world has been accompanist for
the Ebell Club and other local musi-
cal organizations, and has assisted
as soloist on many occasions.
Timmner has had much expe-
rience in ensemble work and is a
player of unusually marked ability.
Mrs. Lott has the distinction of having
played before Queen Wilhelmina of
Holland many times.

The artists who will assist at
the recitals and programmes are Messrs. E.
Kurt, W. M. Bower, R. M.
Stultz, violinists; O. Hundhammer
and Richard Schleven, violin play-
ers; Ludwig Opid, 'cellist; A. W.
Kramer, A. Riamondi, clari-
netists; E. Donatelli, bassoon play-
er, and J. Vogelsang, horn player.

—o—

Opening.

The Ebell Club has selected elec-
tion for its opening concert
at Trinity Auditorium.
Programme Tuesday evening
will be the first of a series of four
to be given during the season be-
fore the clientele of admirers,
which in many instances, been
in existence for years. Under the
direction of J. B. Poulin the club
has excellent work, and it is be-
lieved the concert this week
will be the start of the most suc-
cessful year yet enjoyed by the or-
ganization.

The soloist is to be Miss Lillian
Miller of New York, who has been
heard in concert, as well as
in opera work. Her art partakes
of the lyric and dramatic quali-
ties, as she is to sing the aria "Non
mi dir" ("'Twas no Vision")
from Verdi's "I Lombardi" and the
prayer from "Der Frei-
schutz" (Weber;) "And the Lass
with the Delicate Air" (Thomas
Arne) as well as the soprano ob-
bligato in "Omnipotence," given by
Schubert.

Other numbers to be rendered also in



In the realm of music.

John McCormack, whose voice of sweet song will be enjoyed by local music lovers the 14th and 16th insts. at Shrine Auditorium, and Christiaan Timmner (left,) noted violinist, who is directing the work of the Timmner-Lott trio, which will give the first of its series of monthly recitals Thursday evening at the Woman's Club House.

choral selections by Irving H. Andrews and Joseph Bischof, baritones and club members.

The feature number of the programme will be "The Nun of Nidaros," by Dudley Buck. Other choruses will be "The Long Day Closes" (Sullivan;) "Roman War Song" (Wagner;) "Kiss Me, Sweetheart" (Smith;) "Omnipotence" (Schubert;) "Landsighting" (Grieg;) "O Hush Thee, My Baby" (Sullivan,) and "Round Cape Horn" (Scott.)

—o—

Outlook Gaining Color.

The Symphony Orchestra is stated to be receiving a most notable support this year from adjoining towns and suburban districts, particularly Pasadena and Hollywood. Many orders for season tickets from these two localities have been received, and are materially aiding in making way for the largest seat sale in the history of the organization.

Wednesday afternoon of this week Adolf Tandler, conductor of the Symphony Orchestra, with a half dozen of his musicians, will attend the Hollywood Women's Club meeting and speak on "The Material and Means of Expression in a Symphony Orchestra." Others who will be special guests are Manager F. W. Blanchard, G. Allan Hancock, treasurer of the Symphony Association, and Sigmund Beel. A special sale of tickets is also to be conducted at the club on that day.

Owing to the charter day programme the special ticket sale which was to have taken place at the Ebell Club last week was postponed until tomorrow.

—o—

Schubert Club.

Owing to the fact that the exact nature of the production is being concealed, the initial performance of "Shadowland," to take place at the regular Schubert Club meeting Wednesday at the Hotel Alexandria, is surrounded by a certain quality of mystery, that has aroused the marked interest of club members. The idea for the production has been worked out by the club president, Mrs. J. T. Anderson, and she is keeping this secret. The music is by Mrs. Anderson, the lyrics by Henry Hurlburt Victor and settings, costumes and posters by Belle N. Hall. Those who will take part include Margaret Stockwell, soprano; James Anderson, baritone; Harold Proctor, tenor; Robert Alter 'cellist; Katherine Fiske, violiniste; Mrs. J. T. Anderson, pianiste-composer; Mrs. John Mitchell Jones, harpist; "Julianne," character and interpretative dancer, and Mary Smith Cable, reader.

The drama section of the Schubert Club met Monday morning with Mrs. J. T. Anderson presiding. Very definite work was outlined for this section.

Henry Hurburt Victor was appointed general chairman; Mary Smith Cable, general secretary; Willard Newell, chairman of the interpretive department; Mrs. Eva Bird Bosworth, chairman of the creative department, and Mrs. Edward Kuster, chairman of the department of interpretive and creative dancing.

The student extension department has announced a hearing for artist pupils of the club on the 14th inst., at Blanchard Hall, under the direction of a committee made up of Edith Lillian Clark, Arnold Krauss and Mme. Henley Bussing.

The altruistic section under the leadership of Mrs. G. Hallet Johnson will give programmes at the County Hospital the 10th inst., and at Juvenile Hall the 29th.

Under the direction of Gloria Mayne Windsor, manager of the professional bureau of the Schubert Club, programmes have been furnished by club musicians before the Santa Monica Bay Women's Club, Riverside Women's Club, Glendale Women's Club, Santa Monica Chrysanthemum Show and South Pasadena Club.

—o—

Matinee Musical Club.

The second visiting artist's programme of the Matinee Musical Club season last Thursday afternoon at the Little Theater proved a distinct success. Gage Christopher, by his rich and colorful vocal art, won a high degree of appreciation from the members of the large audience. Miss Inez Bushnell of San Francisco proved a decidedly refreshing source of enjoyment to her hearers.

For the monthly drama programme Miss Lois Thompson will read George W. Cable's fascinating romance, "Bona Ventura." Mrs. V. G. Sherwood is to be hostess.

—o—

De la Plate Recital.

A song recital by Charles Henri de la Plate will be the next musical feature of the Friday Morning Club regular meetings. This recital will take place the morning of the 17th inst.

—o—

St. Cecilia Club.

A programme of ultramodern music will be given under the direction of Mrs. Benjamin Bloser at her home on Alexandria avenue by members of the St. Cecilia Club tomorrow afternoon. They will be assisted by Albert J. Adams, an artist recently here from Berlin, who is indorsed by leading musicians of Europe. He will lecture on the ultramodern composers. Examples of ultramodernists' work will include compositions by the following: Ornstein, Juon, Arensky, Sibelius, Korngold, Strauss, Schoenberg, Max Reger, Weingartner, Granados, Bantock, Carpenter, Brascombe, Cadman and Adams.

Members taking part will include Mmes. Reynard, Bush, Baxter, Perkey, Thayer, Zobelein and Bloser, Misses Isgrig, Read and Christin, and the guests, Miss Ciesielska and Mr. Adams.

—o—

Symphony Study Club.

Following two programmes for active members only, Mme. Mathilda Rudorf, director of the Symphony Study Club, will conduct her first recital meeting Thursday afternoon at her studio, No. 243 Carondelet street. The organization has attained a distinct place for itself in local musical circles, as its time is given over to studies to increase the appreciation of orchestral works, particularly symphonies. It is planned to study this season the Strauss "Symphonia Domestica," Mozart's "Jupiter" symphony, Mendelssohn's "Italian" symphony and symphonic poems by Liszt and other works. Mme. Rudorf has presented before the club in piano arrangements a large list of orchestral compositions.

—o—

Piano and Violin Programme.

Mrs. May MacDonald Hope, pianiste, and Robert M. Staples, violinist, will give a joint recital the evening of December 9 at Blanchard Hall. Especial interest will center around the Strauss Sonata for piano and violin, Opus 18, which they will render. Following this recital the two artists will play a series of six sonata evenings, which will be decidedly out of the ordinary. Both are well-known local musicians.

—o—

Coming Piano Recital.

Elsa Cross, gifted Welsh pianiste, who settled here a year and a half ago, will present a varied programme of modern compositions in the ballroom of the Little Theater the 27th inst. This recital will include compositions by Schumann, Chopin, Alkan, Borodin, MacDowell, Cadman, Scott, Grainger and Liszt. A vocal artist will assist.

—o—

Musical Artist at Orpheum.

Presenting a series of numbers of classic and semi-classic tone, Alexander MacFadyen, American pianiste and composer, will return to the local Orpheum this week for a brief engagement. His success has been marked on previous occasions, and it is assured that he will duplicate his former triumphs this time.

—o—

To Lecture Before Ebell.

Mrs. Ethel Graham Lynde, well-known interpretative lecturer, will give a series of six symphony talks before the Ebell Club, the first to take place next Wednesday. The subject matter for these talks will be the compositions to be presented by the local Symphony Orchestra this year. Mrs. Lynde achieved much note locally by her lectures last season, and previously with her "Fairyland" interpretation.

—o—

Pupil in Recital.

Mrs. Bernard Schulman will present her pupil, Ethel Gray, in a piano recital Wednesday evening at Symphony Hall. Miss Gray will be assisted in the rendition of the programme by Vernon Gray, violinist. Following are the numbers to be given: Sonata, op. 14, No. 1 (Beethoven;) Rondo Capriccioso, op. 14 (Mendelssohn,) Scherzo, op. 16, No. 2 (Mendelssohn) and "A la Bien Aimee" (Schutt) by Ethel Gray; "Caprice Viennois" (Kreisler) and "Berceuse" (Godard) by Vernon Gray; Etude, op. 25, No. 2 (Chopin,) Etude, op. 25, No. 9 (Chopin,) "To Spring," op. 43, No. 6 (Grieg) and Prelude, op. 3, No. 2 (Rachmaninoff) by Ethel Gray.

Miss Gray is only 16 years of age.

—o—

Engaged at Metropolitan.

Mrs. W. N. Tiffany, who for the past several years has been one of the most popular singers in this city, has been engaged at the Metropolitan Operahouse for the entire season. This will be good news to her host of admirers in this city.

—o—

Dedicatory Recital.

A dedicatory recital of the Judd Memorial Organ was held at the Epiphany Church on the corner of Sichel and Altura streets last Wednesday evening. The artists of the evening were Ernest Douglas and Ruth May Shaffner, assisted by Mme. Manuella Budrow, soprano, and the Epiphany Choir.

—o—

Organ Guild Recital.

The season for the local chapter of the American Guild of Organists will open Monday evening, when the twenty-fourth public service and recital under the auspices of the Southern California chapter will be given at Christ Episcopal Church. Messrs. P. Shaul-Hallett and Hague Kinsey will present the programme, which promises a number of novelties. They will be assisted by the choir of Christ Church. During the succeeding months similar recitals are planned for Santa Barbara, Pasadena, Pomona, San Diego and other Southern California cities. Admission is free to all recitals, a silver offering being taken to cover expenses.

—o—

MUSICAL NOTES.

S. Cammillo Engel, composer, teacher and litterateur, has taken up his residence in this city. He has opened a studio for voice training at No. 1500 South Figueroa. Mr. Engel counts among his pupils George Grosch of the Dresden, and Dunham Bratte of the Naples and Milan opera companies. He has contributed articles on musical topics to The Musician of Boston; the Etude of Philadelphia and the Music Student of this city. He wrote the incidental music and choruses for Irving E. Outcalt's "Admetus," recently performed with great success at the San Diego exposition.

Mrs. Carolyn Aichin has just returned from New York City where she spent the summer in studying and observing class work in harmony and composition. She resumed her usual activities here.

Miss Ann Hughes, of New York City, a well known concert and oratorio singer, is visiting at No. 355 Summit avenue in Pasadena this winter. Miss Hughes has been teaching singing in the Ziegler Institute in the Metropolitan Operahouse of New York City.

Pietro Buzzi, the versatile artist and teacher, celebrated the reopening of his vocal studio at No. 626 Westlake avenue with a musical soiree last Thursday evening. Signor Buzzi plans to give these musical evenings once a month. The programme will include instructive talks on the old and modern methods of singing.

Molly Byerly Wilson, local dramatic contralto, is making her headquarters in Chicago during the present season. Miss Wilson spent last week in Topeka, Kan., where she furnished a programme of music at the wedding and reception of Miss Winifred Burch, daughter of Judge Burch, of the Kansas Supreme bench. She was also engaged to give a recital programme at Washburn College, Topeka, and later in the season will give a series of recitals throughout Kansas and the Southwest.

Ray Hastings, organist of Temple Baptist Church, will play a Wagner programme next Sunday evening at 7 o'clock. Following are the selections "Parsifal," prelude; "Die Meistersinger," prize song; "Die Fliegende Hollander," Sailors' Chorus; "Tannhauser," Song to the Evening Star, and "Lohengrin, Introduction to Act. III.

Miss Cornelia Otten, local correspondent for the Musical Monitor, spoke before the Public School Teachers' Association last evening at Christopher's.

IN THE LIMELIGHT.

Gen. James A. Gary, former Postmaster-General, recently celebrated his eighty-fourth birthday anniversary at his home in Baltimore. On November 27 Gen. and Mrs. Gary will celebrate the sixtieth anniversary of their wedding.

Enoch Herbert Crowder, brigadier-general in the United States Army, whose decision relative to the precise status of the army in Mexico has just been filed, is a specialist in military law, first by reason of his position as judge advocate general, and second because of the way in which he has filled the responsible place, not perfunctorily or nominally, but with distinction. He left West Point in 1888, joined the cavalry arm of the service, and remained in the regular army work until 1895, when he became major judge advocate.

Don Roberto Ancisar, Charge d'Affaires of Colombia at Washington, has been promoted to the position of Minister to Argentina and Chile, and is also accredited to Paraguay and Uraguay. He came to this country at the time negotiations were being begun for the treaty between Colombia and the United States to recompense Colombia for Panama by the payment of $25,000,000. He is a lawyer of ability and a diplomat who has accomplished much for his country.

Valentine Everett Macy of New York, capitalist and philanthropist, has been elected president of the National Civic Federation to succeed Seth Low.

Luther Burbank, world-famed horticulturist and plant breeder, went to Santa Rosa, Cal., forty-one years ago, a young man, and went to work as a laborer in a local nursery.

H. Parker Willis, recently returned to Washington from Manila, where he supervised the founding of the Philippine National Bank, under the provision of the new Federal Banking Act, is secretary of the Federal Reserve Board. He was dispatched on the Philippine errand both because of his official position and also because of his knowledge of the islands gained when a special correspondent stationed at Manila in 1904. He is a native of Massachusetts, and studied at Western Reserve University for his bachelor's degree; then went to the University of Chicago, to Leipzig, and to Vienna in turn, all the time specializing in economics, history, political science, and law. Returning to the United States from study abroad, he became professor in institutions in Virginia and the District of Columbia.

Judge Joseph B. Sabbath of the Criminal Court in Chicago, after passing a death sentence on Lloyd Bopp, 23 years old, covered his face and wept unreservedly for several minutes. "I always prayed that if ever I became a judge I should never be called upon to go through an ordeal like this," he said. Counsel for Bopp and others in court gave way to tears. Bopp murdered a motorcycle policeman four months ago.

Francisco Carbajal, formerly provisional President of Mexico and for the last year international lawyer with offices in New Orleans, was married the other day to Miss Louise E. Martin, 20-year-old manicurist in a hotel. The romance dates back a year to when the former President of Mexico had his nails manicured for the first time in the hotel barber shop.

Sacred Concert Today
2 to 4 8 to 10
Broadway Flower and House Beautiful Show, 237-239 South Broadway. Inspiring Music, Gorgeous Flowers, Beautiful Home Decorations.
Don't Miss It.

PROHIBITION AND COMMON JUSTICE.

VAN NUYS, Nov. 1.—[To the Editor of The Times:] Do we in our discussions of prohibition try to reach a fair, honest and just solution to the problem? Have we yet heard both sides of the argument presented in one article, and a logical conclusion drawn therefrom?

Let us put this question on the common sense basis of give and take, of fair exchange. Let us consider both sides of the problem.

May we not start out with the supposition that we have a right to our own thoughts? Therefore, the other fellow has a right to his thoughts, for if thoughts are good, they bring good reward. If they are bad, we pay for them in the end.

From a standpoint of justice and truth, can a man stand up and say he will not drink liquor, therefore his friend or neighbor shall not drink it? What right have you to dictate to me whether I shall have spinach or beefsteak, or wine or mountain water, on my table? If you take this right away from me by force you are passing judgment upon me, and giving me what in return?

When our forefathers wrote the Spirit of Liberty into our national Constitution were they wrong? Did they not understand the meaning of justice?

Who has yet shown where the Bible says you may stop your brother from doing that which he wishes to do? We may teach him if he asks for our teaching, but if he will not accept it we are told not to pass judgment upon him.

So much for justice—now what can we say about liquor?

Liquor is useful, otherwise it would not exist. It teaches people self-control. When we learn to give up liquor we learn to conquer our desire and to be the victor over our lower self, and what victory is greater than victory over self?

But what do you yourself know for a fact about its effect on the health, wealth, morals and happiness of those around you—or its effect on yourself?

From your own experience do you remember the feeling of "the morning after?" Can you for a moment make your common sense believe that the liquor you drank the night before was good food for the body? Are bloodshot eyes and vomit an indication of good health? Do people in the last stages of alcoholic poisoning demonstrate that liquor will finally heal the body?

Medical science has proved that a small amount of alcohol is often needed for the preservation of the life of the body and that wine in small quantities is a food, but only in small quantities. Even wine in large quantities will inflame and overwork the organs of the body, as does too much sugar or too much acid, or too much of anything.

What man or woman who takes the before-dinner cocktail does so for anything but the stimulation or the forcing of a sluggish appetite, already killed by ignorant living?

What man or woman with ruined power of digestion—diseased kidneys—or hardening of the arteries, can point to clean and intelligent living? And how many of these sufferers are there who can say liquor played no part in the work of destruction.

What about wealth? If we will not consider our health, will we consider our business, our property, our money?

And who is so wise that he can show wherein waste is not waste, and make loss appear to be a gain? Labor and material used in the manufacture and distribution of liquor are wasted when the liquor is used other than as a needed food or medicine. And what a great and monstrous waste this is. Let this labor and material be used in the manufacture of the necessities of life and we reduce their cost. The high cost of living will not yield to our weeping and wailing and gnashing of teeth until we give up our luxuries. The laborer will not help his condition until we give up, of our own free will, the luxuries and false desires which take the necessities from his hand and home. If the work used in making and delivering liquor, candies and rich confections, tight corsets, steam yachts, silks and satins worn for vanity's sake—and all the many things we eat, wear or use for the sake of pomp, show, or the satisfaction of a meaningless desire, if this labor was used to make food, clothing, homes and to educate us all, who would be in want?

If liquor is wasteful, it does not add to the wealth of our nation, or our State. When we hear arguments and figures presented, let us cast out the chaff and retain the grains of common sense.

Under clean moral conditions better people, healthier people and more prosperous people, are drawn into the community. Prohibition does not spell the financial ruin of any State. Drunkenness and the irresponsible acts of drinking men is an enormous hindrance to sober and constructive business. Even a saloon cannot afford to employ a drunken bartender or a drunken book-keeper.

The cost of controlling crime caused directly or indirectly by liquor is great and the liquor industry in all justice and fairness should bear the burden, if that is possible.

What is the just and true solution? Who can show that he has a right to prohibit? Who can show that liquor is a benefit to the health, wealth, morals and happiness of our State? Is not the answer to be obtained through knowledge? First, that liquor is wasteful and harmful and we decide that we do not want it. Second, that we have the strength to put it from us.

If this is true do we need prohibition? If it is not true do we need prohibition?

In other words, is not personal prohibition the ideal solution under the supposition that no harm can come of it and much good may? A solution of this kind would mean a condition of the millinium. It is universally impossible today, but we can work for it. We have satisfaction of unnatural desires, crime and criminals to deal with. Under the laws of man we have taken the right to protect our person and property against criminals, yet there is a cause for all this.

These evils exist to teach the strong to defend themselves and the weak to learn that they cannot do wrong without sometime paying the penalty. For does the Bible not say, "For verily I say unto you, till heaven and earth pass away, one jot or one tittle shall in no wise pass away from the law, till all things be accomplished?" As we sow, so shall we reap. If we prohibit others from carrying out their desires, we in turn will sometime be prohibited from carrying out our desires.

People must learn to resist by experience and if they have not learned to resist liquor and drunkenness, we cannot enact laws that will abolish liquor, try as we may.

It is our privilege and pleasure to vote. Let us give it our sober consideration and vote for justice, truth and equity for all.

What is your decision? May the scales of justice be fairly held in your hands and may we all come to realize that liberty should be upheld, for it is the basic principle of our government. And may we as individuals realize that we can leave intoxicating liquor alone—can cease to use it—can cease to demand it—and then it will not be manufactured. Then, through justice and truth, we may reach the conclusion that we should not prohibit others from using intoxicating liquor, and yet realize that we ourselves, through exercise of self-control, may solve the problem each for himself, and by conquering our desires gain self-control, the goal which we all must some time reach.

ROSS WHITLEY.

Theaters Amusements—Entertainments

HOME OF WORLD'S FINEST THEATER PIPE ORGAN
TALLY'S Broadway Theater 332 S. Bdwy. PRICES 30 AND 50 CENTS
SECOND TREMENDOUS WEEK
STARTS TOMORROW
CLARA KIMBALL YOUNG
IN THE SEVEN-PART PHOTOPLAY ADAPTATION OF ROBERT W. CHAMBERS' FAMOUS NOVEL,
"THE COMMON LAW"
NOTE CHANGE IN STARTING TIME FOR THIS PICTURE
11 A. M., 1, 3, 5, 7:15 and 9:15 P. M.

LITTLE THEATER—Pico at Figueroa 22557. Main 3048.
LITTLE THEATRE
Tonight, 8:15 P. M.
Sunday Prices—50c and $1.00
"This master stroke has been accomplished by Richard Ordynski. . . . People who have an interest in the lovely in drama ought to see it."—Henry Christeen Warnack.
NJU
BY OSSIP DYMOW.
Every night (except Monday.) Matinee Wednesday and Saturday.

RESERVE YOUR SEATS NOW!
LOS ANGELES SYMPHONY ORCHESTRA
GENERAL SALE of Season Tickets opens Monday morning, November 6th. Ten pairs of Symphony Concerts, Friday afternoons and Saturday evenings, first and third weeks of each month, beginning November 17th and 18th.
Prices for ten events, $4.00, $6.00, $8.00, $12.00, $15.00. Office of the Symphony, 200 Blanchard Hall. Telephones 10032 and Main 4741.

MASON—OPERA HOUSE
TUESDAY NIGHT, FROM 7 to 12
All Seats Reserved, 25c and 50c
GOOD MUSIC—COMFORTABLE SEATS
Full & Complete Election Returns
BY DIRECT WIRE SPECIALLY INSTALLED IN THIS THEATER.

Theaters—Amusements—Entertainments

THE BEST OF VAUDEVILLE—
Orpheum
Every Night at 8, 10-25-50-75c; boxes, $1. Matinee at 2 DAILY, 10-25-50c; boxes, 75c. Except Holiday Matinees.
BEGINNING MONDAY MATINEE
RALPH HERZ and COMPANY
"Where There's a Will"
SEARL ALLEN & ED. HOWARD
Presenting "A Real Pal"
ALEXANDER MacFADYEN
The Distinguished American Pianist and Composer
BRITT WOOD
The Juvenile Jester
NEDERVELD'S BABOONS
Laughable, Sensational Motorcycle and Bicycle Riding
Mabelle—SHERMAN & UTTRY—Arthur
In Dainty Bits of Musical Comedy
MORIN SISTERS
In a Variety of Dances
FREDERICK V. BOWERS & CO.
IN HIS BIG NEW SCENIC SONG REVUE
Seven Splendid Bowers Songs Presented With Special Stage Settings
Orchestral Concerts 2 and 8 P. M. Pathe Semi-Weekly News Views.

BROADWAY'S FAVORITE PLAYHOUSE—
SYMPHONY
BROADWAY NEAR SIXTH
ONE WEEK STARTING TODAY
LIONEL BARRYMORE
and Clever, Capricious
GRACE VALENTINE
the Morosco Star, in
The Brand of Cowardice
a Thrilling Story of Army Life
Added Attraction MARY PICKFORD in HEARTS ADRIFT
Her Favorite Feature

TRINITY AUDITORIUM— I. E. BEHYMER, MGR.
SPECIAL RETURN ENGAGEMENT
Farewell Recital
LEOPOLD GODOWSKY
Pianist
Thur. Eve. Nov. 9
Entirely New Program. Students' Rates.
TICKETS 75c, $1.00, $1.50, $2.00.

SHRINE AUDITORIUM— 655 W. Jefferson St.
I. E. BEHYMER PRESENTS
Evcs. Nov. 14 and 16
JOHN McCormack
Celebrated Irish Tenor—The Well-Beloved of America.
Tickets $1, $1.50, $2.00, $2.50, on sale Trinity Box Office NOW.
Mail Orders Accompanied by Check receive special attention.

SUPERBA
BROADWAY NEAR 5TH
POPULAR PRICES—10c, 20c, 30c.
BEGINNING TODAY AND ALL THIS WEEK
MARY ANDERSON
SHE COMES LIKE A RAY OF SUNSHINE TO PUT THE SPRING SONG IN OUR HEARTS
And WILLIAM DUNCAN in
THE LAST MAN
FIVE REELS OF CLEAN WHOLESOME DRAMA
THE SWEETEST LOVE STORY EVER TOLD
A BIG VITAL DRAMA—PULSING WITH THE PRIMITIVE PASSIONS OF THE RACE. A STORY THAT COMES BUT SELDOM, AND ENDURES
ALSO EARLE WILLIAMS IN THE Scarlet Runner

BOSTON BLDG., Opp. City Hall. 25c to All
Today, All Day, Cut Flowers Featured
Every Day 10:30 a. m. to 10:30 p. m.
Broadway Flower and House Beautiful Show
STUNNING EXHIBITS OF FINE FURNISHINGS AND HOME FITTINGS. THE GREATEST DISPLAYS OF FLORAL BEAUTY EVER ASSEMBLED.

GARRICK—Bdwy. at Eighth. 15c—25c—35c
CHARLIE CHAPLIN
in "THE REVUE OF 1916"
30 Minutes of Mirth.

THE RELIGIOUS RAMBLER.

Denominational Pageants Newest Method for Arousing the Churches. Methodists, Congregationalists and Lutherans Tell Their Story to the Eye—History in Living Pictures—Auditoriums Thronged Because of Public Interest in Revival of Dramatic Representations of Religion.

WHILE the pioneers whom the pageants celebrate would doubtless have called it "sinful play-acting," the interesting fact is that there is under way in this country a vogue of religious pageants to depict denominational history. Conservative Lutherans have made the pageant a formal part of their quadricentennial celebration, and both in Nashville and Dallas great throngs have witnessed a pageant of Methodist history arranged by denominational officials, while individual Congregational churches are staging scenes from Pilgrim history in celebration of the Pilgrim tercentenary.

This denominationalizing of the pageant is new, but the missionary movement has been utilizing it for a number of years past. An impressive and richly-equipped pageant was a feature of the exposition, "The World in Baltimore," and "A Pageant of Darkness and Light" is being used by the women's missionary societies. Sunday-school conventions also are making effective use of a pageant of religious education.

Apparently dramatic representations of religious history have come to this country to stay. They are a return to the old "morality plays" of the church of the Middle Ages, which went out of vogue with the reformation. There is a touch of poetic justice in their present employment as a means for impressing the reformation history. Of the popularity of this new arm of religious education there can be no doubt. People crowd every auditorium that offers a pageant.

THE PILGRIM FATHERS.

What it calls "A Forefather's Day Pageant" is reported by the Congregationalist from Ames, Iowa. It was arranged by the Christian Endeavor Society of the First Church, simple Indian and Puritan costumes being made. The scenes were as follows, the intervals between being used for the telling of the story of the Pilgrim Fathers by the pastor:

(1.) Persecution in England. Secluded room in village of Gainsborough, where Separatists gather in secret. Candle light. Brewster greets the worshipers as they quietly gather—women on one side, men on the other. Portion of Scripture is read by Brewster in subdued tone, followed by kneeling attitude of prayer. Suddenly officers of King James appear, breaking up the meeting and arresting certain of the leaders.

(2.) John Robinson and His Congregation in Leyden. A vote favorable to the emigration to America has just been taken. A hymn is sung, followed by benediction. The congregation is dismissed and goes out, each one greeting their pastor, John Robinson. After they are gone Robinson falls asleep in his chair and sees a vision of the new home in America. A curtain is drawn and the audience is permitted to see a beautiful tableau representing the vision—Faith, Religion, Liberty, Justice, Truth, Education, etc. During the vision a hidden quartette sings "America, the Beautiful." As Robinson falls asleep darkness falls over the room and only the "vision" is illuminated.

(3.) "The Wild New England Shore." An Indian encampment—the first Americans. News of the white man's arrival comes to the camp. With keen interest and wonder the Indians watch the scene of the landing of the Pilgrims at a distance, and as the Pilgrims approach they slink into the background.

(4.) The Landing of the Pilgrims. (Quartette sings "The Breaking Waves Dashed High.") The Pilgrims gradually come in sight of the audience, as if coming up from the shore and their boat. They kneel in a prayer of thanksgiving to God for their safe arrival and sing together the old Doxology.

(5.) Pilgrims on the Way to Church. Led by the Spirit of Religion (personified,) the Pilgrims are seen on their way to church. The scene imitates as closely as possible the famous picture. Indians are seen lurking in a distance, but unseen by the Pilgrims. The Pilgrims are heard singing after they reach the meeting-house, and the Indians are left on the scene.

(6.) The Nation—Columbia. Years have passed. The vision of John Robinson is on its way to realization. Columbia is shown with her allies or court, Liberty, Faith, Education, Truth, etc. Part I sees the ingathering of the industries and liberal arts who have come to pay homage—the minister of the gospel, the statesman, the teacher, the farmer, the nurse and many others, who have found their work uplifted and glorified through the ideals of the Pilgrim. Part II. The spirit of Faith, from her place on the throne of the nation, beckons to the "modern pilgrims" from all nations and they come to America, as the quartette sings "Faith of Our Fathers, Living Still." Part III. The final scene, in which all Pilgrims, Indians and foreigners are blended into one in the singing of "America."

METHODISM RE-ENACTED.

On a large scale the Methodists of Nashville and Dallas put on "The Pageant of Methodism." Hundreds of persons were in the cast and more than 5000 persons crowded the Dallas Coliseum to witness it. A moving-picture concern filmed the pageant in Dallas. A synopsis will show the nature of the scenes:

Episode No. 1—The Beginning of Methodism in England.

Movement I. Home of the Wesleys. After family worship the children retire. Soon fire breaks out in the wing of the house where children are sleeping. By help of neighbors the fire is put out and the children are saved. Later John's rescue, his mother, Susanna, dedicates him to the Lord.

Movement II. Street Scene Sixteen Years Later. John Wesley and George Whitefield, members of the Holy Club, an organization of Oxford students, whose aim was to purify the Church of England, on their way to a meeting with Robert Kirkham and Charles Wesley.

Movement III. Opposition to Wesley. The high church men oppose Wesley for breaking away from the established order of the church and lock the door of the church. When Wesley attempts to preach in the open air the rough element try to break up the meeting, but under the power of his preaching they are made to listen.

Movement IV. Olivers and the Stocks. Thomas Olivers, once a drunkard and a gambler, is converted. He comes to Squire Hollingsworth to confess his sin and to pay the last of his debts. Hollingsworth is not in sympathy with the Methodists and so has Olivers put in stocks.

Movement VI. The Sabbath-school. John Wesley, while a missionary to the Indians in Savannah, Ga., conducted the first school on Sunday to teach the Scriptures to the children. Several years thereafter Mr. Robert Raikes of Gloucester, Eng., a man of wealth, seeing the children playing rough, noisy games on Sunday, appeals to Miss Cooke, a Wesleyan, to do something for the children. Accordingly a Sabbath-school is organized.

Movement VII. Tableau. Wesley, now an old man, preaches his last sermon out in the open.

Episode No. 2—The Beginning of Methodism in America.

Movement I. The Gospel to the Indians. Scene opens with the squaws in Indian dances and a prayer to the Great Spirit. The gospel is brought to the Indians by a missionary. The Indians, at first hostile, at last smoke with the missionary the pipe of peace.

Movement II. Barbara Heck and the Card Players. Four card players have gathered at Paul Runkle's home to play cards and drink. Barbara Heck, Paul Runkle's sister, takes from them the wine, snatches away the cards and throws them into the fire.

Movement III. The First Church Service. After singing a hymn, repeating the Collect, Embury enrolls them as members of a Methodist class and then preaches to them.

Movement IV. The Ordination of Bishop Asbury (tableau.) A reproduction of the ordination of Bishop Asbury.

Movement V. The General Conference in 1789. Bishop Coke presides at this conference. Bishop Asbury read the letter that the Methodist Episcopal Church wrote to Gen. Washington on his inauguration as President of the United States, and President Washington's answer.

Episode No. 3—The Days of the Circuit Rider.

Movement I. Solomon Sharp and the Blacksmiths. A scene in which a crowd of roughs try to outwit and to ridicule the Methodist preacher. He forces them to kneel as he prays for light to come upon them. Tableau—the light has come and they kneel reverently in prayer.

Movement II. Preaching to the Slaves. In the midst of their song service Bishop Capers comes to preach to the negroes. He is accompanied by Gov. and Mrs. Aiken, Miss Aiken and Miss Baby.

Movement III. Peter Cartwright and the Early Camp Meeting. The organizer of the great Methodist camp meeting is presented in camp-meeting scene. Three roughs come in, march to the front and proceed to break up the meeting. Peter Cartwright orders the constable to remove these offenders, but the constable is afraid, so Peter Cartwright himself proceeds to put them out.

Episode No. 4—The Church at Work Today.

This episode is represented by tableau and processions. The tableau preceding each procession voices the spirit of the oncoming procession. The order is as follows: The Ministry, Education, Missions.

All this is but a recognition of the basic pedagogical principle that the most vivid impressions are those received through the eye.

THE RELIGIOUS RAMBLER.

MEN AND EVENTS.

Alfred Gould, age 2, of East Charlemont, went into the barn where his father kept his automobile, started it and ran it into the yard by himself. Alfred's mother stopped him before he could reach the road.

While John W. Skinner, a farmer of Ruston, La., was plowing his field recently the blade of his plow struck an old iron box, which turned out revealing more than $1000 in old silver coin. It is mostly of foreign mintage and some of the pieces are 139 years old.

Two Barnard (Mo.) girls had their pictures taken in a remarkable pose. They wore the same pair of trousers, one girl in each leg. The town tailor had just finished the trousers for the world's largest postmaster, Clyde Perkins, Barnard's postmaster, who weighs 418 pounds.

Private William O'Connor, on the border with the Washington (D. C.) militia, at mess ate ninety onions by actual count. He collected the ration allowance of the men who did not like onions.

Bill O'Hare, once a star left fielder of the Toronto International League team and a former scout for the National League New York club, has been recommended the military cross in recognition of his bravery and skill in hurling bombs for the British army on the Somme battle front, according to advices received here from his home in Toronto.

Philadelphia is the home of 1000 Republicans who do not entertain a single doubt that Charles E. Hughes will be the next President of the United States. Fred Willard, president of the Republican League of State Clubs of Pennsylvania, has made arrangements for the accommodation of 1200 men in Washington on March 3 and 4, next, so that they can participate in the inauguration of Mr. Hughes. Mr. Willard signed a contract with the proprietor of a Washington hotel for the two days.

Vice-Admiral Koltchak, who distinguished himself in the defense of Port Arthur in the war with Japan, has been appointed commander-in-chief of the Black Sea fleet. Admiral Koltchak is 40 years of age, and is the youngest Russian admiral.

RAGTIME AMERICA'S ONLY OWN

The One Original Thing in Music that Our Country Has Produced—Written for the Heels, but has Real Merit.

BY JEANNE REDMAN.

THERE is a theory among historians and critics of music that ragtime is a sort of a side growth, malignant or otherwise, according to the degree of seriousness with which one considers the subject, upon our normal musical structure. They look upon it either as a cancer or a corn, but at any rate something to be ashamed of and to keep strictly within the family and concealed from international view as much as possible.

Ragtime, however, is actually the only original thing in music that has been done in America. It is the only exclusively and distinctively national trait. Ragtime is our only folk-lore. That old theory that we were to look to the red Indian for our folk-lore is absurd, of course, for we have nothing in common with the Indian, and few of us have any relation to him whatsoever. It is true that some American composers. MacDowell, for example, have made excellent use of the materials furnished them by the Indian, but one cannot assume from that that the horde of Jews and Gentiles which goes to make up America is to derive its inspiration from the Indian.

There was a run of songs from the South, of the ilk of Foster with "Way Down Upon the Suwanee River," which had something of the African croon to it, and for a time in the '60's it looked as though we might be in for a theory that we were to get our start from the African negro, so prone are we to be led, but we steered away from that without great accident, and then we had forty years of imitation, until ragtime and the dance known as the "Rag," broke out in San Francisco.

Out of the Melting Pot comes our folk-lore, Ragtime. It is neither out of the sentimentalities of the English ballad, nor the "airs," of Italian opera; it has nothing in common with French elaboration nor German heft; its rhythms are in direct contradiction to those of the Spanish and Portuguese dance, and it has none of the hectic morbidity of the Slav. We shall never get far in original music in this country, because of our being a conglomeration of all nations, unless we study and seek to understand the few national traits which America brings forth occasionally. Our music, up to the present, has been as barren of originality as our literature was in the days when the good old New Englanders copied the best in European literature of their day. Even MacDowell, our first composer, shows as much conscious straining when he uses the Indian as when he draws from Europe.

This fact of our conglomerateness is shown plainly in our ragtime. What other country produces songs of and about literally every nation under the sun as we do? The favorite songs of the day are Hawaiian. Naturally enough, for the Coast is strewn with Hawaiians, and the population of Honolulu is largely American. What other nation sings of Hula girls, and what other nation feels the rhythm as we do? And our Chinese love-songs are almost as popular and as plentiful. So are the Chinese in California. And there is no limit to our negro songs, and mammy lullabies. And when we are not imitating the melancholy sentiment of the Hawaiian, we imitate the drone of the Chinese or the croon of the African. And, if we must be high-brow, we imitate the complicated profundities of the German, or, more recently, the emasculated and fanciful confections of the French. And out of this compote comes the Rag.

It is a shocking thing to accept ragtime as our folk-lore, and of course, we do not do it. It hurts us. For ragtime is vulgar. There can be no doubt in anyone's mind that ragtime is vulgar. But then, so is America. If you have any doubts left upon that subject, go to the Orpheum and watch the audience applaud a low comedian who appears before it and ridicules everything that any other nation of earth holds sacred. Our sense of humor damns us, and has as much to do with our having no art as the fact of our commercialism.

We make fun of the loftiest emotions of which we are capable—how are we to compose great music around them? Our refusal to treat art seriously has condemned it to death. We take it either as a matter of medicine, in the form of music clubs, or we take an afternoon off and go to an art exhibition or a symphony concert, twice a season, maybe, because our friend, the honorable patroniser, gets out his frock coat once a year or so for funerals. But there is nothing systematic and continuous about our art as there is in Germany, or about our pleasures as in France.

The creative artist in America is mostly an intellectual snob. That is, he will not let the people have anything to do with it, he regards their taste, and despises it for illiterates when they refuse to pay to hear his productions. Why should they? They pay for what they choose their own shining dollars they pay for what the performer chooses to give them, in the matter of music. Now abroad, the composers do not hesitate to use the themes of the people. It is true that the people had themes worth using, and that the people of America are not. But how expect to find the sentimentality of the English, the gaiety of the Norse or the grace and delicacy of the French people in the America of the people?

The themes, by the way, of ragtime songs and dances are not new. They are to be found in the works of them, in Mozart and even in Couperin and Lully. It is the accompaniment that is new, and that is difficult to play as it should be played. I have heard strains of the Leipsig Conservatory of music unsuccessfully with it.

It may be said that ragtime will not bear the simplest test—that of time, and a very little time. Those who delight in it most tire of it. But the point is this: we do not tire of the rhythm; it goes on year after year, while the airs are attached to it. If we want to hear anything with the persistence with which we hear the themes, we should soon tire. Beethoven's "Hymn to Joy" could be played three times a day for the length of time and not become stale.

Alfred Hertz told me that he could not beat ragtime. "What is it?" he said. "I don't understand." And I told him that it was a form—the original folk dance of America. For ragtime never should be considered apart from its performance, which surely is to set the feet a-dancing. The themes do not count, they are unimportant. The syncopation is the thing, and the effect upon the people of America is unbounded.

Can anyone sit through a performance, of say, "Hello, Frisco," by a few near-Americans—Italians, I mean—and not feel the tingle of their feet tingle? There is the logical conclusion to ragtime—that is dancing. And what dancing! The ragtime dances put us in the very foremost ranks of original dancing forms. I shall not concede the assumption to any other nation on earth. Your callow Anglo-Saxon youth has rhythm. Give him a ukulele, a guitar and a mandolin, and you can resist him, you are not a loyal American. He knows nothing whatever about music, any more than his prototype, the Italian peasant, but he holds the key, somehow, to the music of our time.

The dances, which are the result d'etre of ragtime are, of course, vulgar, sensual and suggestive. As Bernard Shaw calls them, "naughty without benefit of clergy." But suggestive are they that, paradoxical it sounds, were we not so supremely serious a nation, we could not dance them at all. If we had not, unknown ourselves and fooled ourselves into believing that we are without any sex instinct except under the most auspicious circumstances, and that the loftiest aims for the race, we never would have the courage to abandon. Our dancing is part of our hypocrisy, and, so intense is our conviction of our innocence, that we—almost—get away with it. Nothing more candid and absurd can be imagined than our dancing, and yet it is anything but the reflex of a piece with our politics and our peace projects. It is, as all good music should be, an expression of our chief national characteristic.

The assumption that ragtime is the folk song of America, together with it the horrific conclusion that our music is to be made up of the garrity and hypocrisy, and we are responsible for our reputation with posterity. Consider the folk lore of France—it's a continual repetition of the loftiest sort, with dances the only conceivable alternative to the ladies' cheeks are likened unto the rose, and their lips are always cherries, while in England they have a shade less love and a trifle more battle, always for the noblest reasons—for the honor of the country, for the sake of the beloved, or she devotes herself mostly to praising the Madonna, while Scotland is right down cold everything in the line of seduction. Observe that old tableau of the hunter in the wilds, to whom there comes the apparition of a siren with obvious designs of a distinctly unmentionable sort. What would our hunter do? And what does the hunter in the old English ballad do? Why, he plays the game to the Virgin Mary on the sly, and all night long, and when at last the day comes he finds that he has been rewarded (sic) and that the situation has gone.

The folk song of France does not an astonishing—astonishing in the light of France's present reputation for the capacity for constancy. Constancy is the most consequential sort. For example, there is—that one always finds a woman who, upon being informed that her husband is dead, gives way to gentle harmonies, a plea to the grave-digger to make the grave large enough for two, or, upon second thought, for three, for of course the baby must go also.

Well, we have no such sentiment in our primitive songs. We, unfeelingly, sing advice to our friends to go to Hawaii and watch them "hula," who, like the waves, "never stay away." Or else we sing of old Philadelphia and her Quakers, who are not so slow as they look, in spite of the fact that they "have that slow me later' look" and who, we tell each other, "know their business, get the rhyme, and the reason is not far to seek. And this is why America who prays for Peace, and turns her head away from the shocking nudities of Italy. But what is this to be said in connection with the conclusion: If time has taught us which we are inclined to believe, has the vows and passions of rope. It may be kind to us, but modify our own ingenious follies.

Telephone "Want Ads" for insertion in the Sunday Times must be received before the rush of business hours

Madeira Embd. Handkerchiefs

—Emphasizing the exquisite daintiness of these beautiful kerchiefs, made with scalloped edge and embroidered design in corner.
—Men's all-linen handkerchiefs, 12½c to $1.00.

N. B. Blackstone Co
318-320-322 South Broadway

White Broadcloth Collars & Sets

—A collection which includes original effects in most attractive shapes, some with a touch of color in combination; also hand-embroidered styles. Collars, 65c to $3.75. Sets, $2.00 up.

Introducing the New Winter Fashions

Featuring the Best of the Most Successful New Style Ideas Originating Between the September Fashion Show and the Present Time



—Coincident with the return of Our Garment Buyer from New York, we announce a display and sale of the very latest, approved Winter Fashions in Coats, Gowns, Dresses, Suits and Furs. A magnificent collection, introducing entirely new styles to completely cover every Fashion demand for any occasion.
—The Premier Modes of the foremost Couturiers in direct copies and adaptations.

New Cloth Street Dresses
$18.75 up to $75.00
—Especially featured are models the chief charm of which lies in the simplicity of treatment.
—Touched with a garniture of Beading or Embroidery.
—Many combined with Satin or Taffeta Silk, others fur trimmed.

Latest English Coat Models
$47.50 up to $75.00
—A season prolific of New Coat Styles, and among the very New Models are some very dashing creations in Real Bolivia Cloth and Soft Lambs Wool Coating.
—Featured is the TRENCH Coat patterned after the service coat of the English soldier.
—Belted, fitted and loose effects—Fur trimmed.

Paris Evening Gown Modes
$35.00 up to $175.00
—The Silhouette Svelte—long, straight, slender lines typify the silhouette of Fashion in Women's Gowns.
—Models curtailed at front and back, but longer at sides, another is fashioned short in front with long train.
—Copies of Bernard, Paquin and Jenny. Exclusive Models.

Mole, Hudson Seal Furs
Seal $11.50 up, Mole $19.50 up
—Highest quality Pelts
—Flat, short Hair Furs are most popular, such as Mole and Hudson Seal.
—Showing some extremely handsome styles in Stoles, Throws and Cape Effects.

Beaded Costume and Other Exquisite Novelty BAGS
—Among the gems of this collection are bags that take form in the pouch, drawstring and frame varieties, the latter in both metal and covered.
—Designed in silk and velour with artistic embroidery, beading and bead ornaments.
—Then there are bags de luxe in mocha kid beautifully hand crocheted.
—Brocaded silk novelties, beading and embroidery trimmed; combination silk and suede bags and dressy new silk purses with silk strap handles. Prices range $5 to $27

A Trial Fitting Will Reveal the Comfort of
MODART CORSETS
Front Laced
We cannot hope to convey in words the merit of a Corset which finds its most fitting expression in figures.

"Modart" Corset $4.00
—A splendid model developed in pink broche and particularly designed for the slight to medium figures.
—Especially well adapted for the figure with prominent hip bone, has small waist line and flat abdomen; low bust.

"Modart" Corset $6.50
—Model in fine quality fancy striped coutil, designed for the average to stout figures; extra well boned and cut low in bust. The skirt is fashioned in such a manner that it closely follows the natural figure lines; elastic across small bones in back; six heavy hose supporters.

Comparable with Original Paris Models These Perfect Copies and adaptations at
$10
Sale Monday
—Second Floor



—Trimmed Hats that are distinctly different from the usual in contour, color scheme and detail—values incomparable at $10.00.
—Large Hats, small Hats and in-between Hats; conventional and odd shapes in such bewildering profusion there is no possibility of any one being slighted.
—Hand made, of the very finest materials in black and colors, and trimmed in every fashionable mode.

Three Remarkable Values at $5.00 in Women's Wear--Third Floor

Striped Velour Bath Robes
—Large, roomy fellows splendidly made, and smartened with satin bands, patch pockets and heavy cord finishing.
—Best example of quality in a robe at $5.00.
$5.00

Practical Silk Petticoats
—Made of a quality of silk that will wear up to all reasonable expectations. Fashioned with very deep flounce and full circular ruffle finished with two narrow foot ruffles. All desirable shades.
$5.00

Crepe de Chine Nightrobes
—Made of a beautiful quality of soft, crepe de chine silk. Full cut garments with dainty hand-embroidered reveres and French rosettes; short sleeve style. A wonderful value at $5.
$5.00

All-Linen Satin Damask $1.75
—Here's a 72-inch heavy, all-linen table damask that is positively the best obtainable at $1.75 yard.
—Of a high satin luster, it comes in a splendid range of the most attractive patterns.

Table Linen Dinner Set $8
—This very special set consists of a 70x70 cloth and one dozen 23x23 napkins to match. Every thread guaranteed to be pure linen; handsome designs with plain centers.

Fine Chiffon Broadcloth Suit Tailored to Measure for $50
—A value just as exceptional as the quality of the broadcloth and the expert tailoring that goes into the suit.
—Choose from a full range of popular shades and any style you wish.
—Everything complete and satisfaction guaranteed for $50.00.

36-in. Satin Finish Peau-de-Cygne Silk
—A good medium weight and a great wearing quality—twilled back; satin face silk in black, cream and best colors.
—Can be used for every silk purpose. An extraordinary value at, per yard $1.75

90x99 White Satin-Finished Bed Spreads
$3.75
—This beautiful spread would not be overpriced at $5, under present market conditions, however, we purchased before the recent big advance in price and the advantage is all yours at $3.75.

Large, Heavy White Wool Blankets, Pair, $7.50
—Very fine white wool blankets with pink or blue borders and ribbon binding.
—Note the extra size, 76x84, and the extra warmth and thickness. Special Monday at $7.50 pair.

Cotton-Filled Comforts
$1.50, $2.50, $3.00
—Warm, full bed size comforts in light or dark colors; silkaline covered and either tufted or shuttle stitched.
—Absolutely dependable qualities and no such values on Broadway to match them.

Merode Silk and Wool Union Suits; two weights, $2.50 and $3.50
—These peerless garments are hand-finished and perfect-fitting and give no end of service.
—Light and medium weights in all favored shapes.

"Onyx" Fancy Silk Hose and Guaranteed Special, $1 Pair
—A new and attractive line of light and dark colored fancy silk hose in smart stripes and clocked effects.
—Also our special guaranteed silk hose in black, white and plain colors; extra reinforcements.

Art Section--Third Floor
—*Start your Gift Making early*
FREE Lessons 9 to 12
—In big demand—velvet and moire bags, stamped and made, ready to bead. $2.00 to $5.00.
—Fancy net collars to be embroidered, 50c and 75c.
—Assortment of fancy boxes at half regular prices.
—Mosaic and Madeira Napkins, $6.00 to $20.00 per dozen.
—Complete stock of Utopia Yarn for afghans, sweaters, jackets and scarfs, etc.



The leading fur establishment of Los Angeles announces with pleasure the arrival of a shipment of new models that exemplify the foremost styles of the leading Paris couturiers.
Rich, stunning, aristocratic coats — swagger Fox scarfs and muffs, unusual neck pieces, quaint capelets, smart stoles — positively the finest showing of all-fur garments ever brought to this city.
Colburn furs reflect the utmost in mode, intrinsic value and workmanship. Advantageous buying facilities and unfailing judgment in the selection of pelts, enable us to give exceptional fur values at moderate prices.
Ask any wearer of a Colburn fur.

Colburn's
FURS
EXCLUSIVELY
806 So. BROADWAY

F6699 Main 7372

The Bright ... SOCIETY.

A DEBUTANTE'S LETTER.

LOS ANGELES, Nov. 3.

Frances, dear:

Wasn't it a lark to see fashionable dames carrying market baskets full of all sorts of interestingly wonderful things at the French market in Central Park? You could smell fish, cake, fruit, sausages and eau de Cologne, to say nothing of cigarettes, purchased, of course, for father, as befurred and velvet arms passed one. Which reminds me, some of the girls selling cigars and cigarettes had a horrid time. Stern reformers seized the opportunity to reproach innocent maidens with aiding and abetting crime, and one at least went home in tears.

Dressing up in fancy costume for the open air in broad daylight is very trying to doubtful beauty, isn't it? Some of us did manage to look pretty rag bags. On the other hand some looked distinctly fetching. That charming array in white chef hats at the cake booth, for instance, and the pretty McCall girls and Ena Gregg at the fish market. Tea on the lawn proved very popular. I think it would be a good idea if they had that all the time, as they do in Hyde Park in London.

The second-hand clothes booth, which is always such a feature of the real French markets, was a glittering success. It was funny to see old ball gowns and passe hats, furs of tricky little cast-off shoes and petticoats, being handled appraisingly by shrewd shoppers. It is Mrs. Miner's idea and one virtuous socialist wrote her an awful letter about it. Hurled abusive invective and scathing remarks about offering old clothes for sale, grinding the poor and all that sort of thing. But bless you, all sorts of people made purchases there, it caused more fun and culled more profit than any other stall.

Mrs. F. O. Wood, the "doggie" woman, Wood, was radiant in charge of the "pet" booth. Parrots, puppies, angora cats, birds and monkeys sold like wild fire. And raffling off the baby pig donated by Seven-foot William Dibble was hilarious fun. We were all so dreadfully afraid we might win the little pig.

Remember John E. D. Trask of the P.P.I.E., who spoke so soulfully, but haltingly, on art at the Friday Morning Club? Impressed me at the time as being like three helpings of pumpkin pie at a sitting. But Lee Barker assures us he is not a stodgy really, that he is quite capable of being an appetite-spoiling hors d'oeuvre on occasion, and dances like a debonair courtier. And Rene, of course, is some connoisseur, a very sophisticated maiden, whose mama and uncle find it a considerable of a responsibility. Has a passion for studying law as a side amusement, combined with a yearning for exquisite wrist watches to match every dress. Is ambitious to drive a motor ambulance in France, and, at 23, regards herself as entirely emancipated. Scorns what she calls "middle class" society and takes a malicious delight in shocking her estimable respectable elders. Since so many people yearn to reform her, Rene is quite justified in regarding herself as a bit distinguished. A highly strung little race horse, with a nice taste in dress.

Heard about the Kahn alligator pear tree? A year or two ago it was duly installed with proper ceremony in the center position of their garden of Eden. They wrapped it up in rich furs when it was cold, fanned it with electric fans when a heat wave was on, coddled it luxuriously at all times and gave reception parties to witness its amazing growth. It has just borne fruit for the first time—three modest little olives. Alas for horticultural treachery. It won't get a smudge pot this year.

Of course, the House Beautiful Flower Show has been a regular social rendezvous this week. The bathrooms are quite adorable. Fancy had a model bathroom like that! We should hold our parties in it. It was great fun picturing the sort of people who would appropriately suit some of the rooms. I maintained that the yellow drawing-room suite with black and mauve chairs, should positively be peopled by something intensely respectable and Prohibitionist suburbia. No reputation could stand it. Very few people can afford to furnish their personalities, you know. Mamas of this world, for instance, will stick to dainty innocent blues and chaste mahogany and the only conceivable alternative is enamelled bedrooms. Climbing ladies' cheeks are likened unto the rose, and their lips are always cherries, while in England they have a shade less love and a trifle more battle, always for the noblest reasons—for the honor of the country, for the sake of the beloved, or she devotes herself mostly to praising the Madonna, while Scotland is right down cold everything in the line of seduction. Observe that old tableau of the hunter in the wilds, to whom there comes the apparition of a siren with obvious designs of a distinctly unmentionable sort. What would our hunter do? And what does the hunter in the old English ballad do? Why, he plays the game to the Virgin Mary on the sly, and all night long, and when at last the day comes he finds that he has been rewarded (sic) and that the situation has gone.

The folk song of France does not an astonishing—astonishing in the light of France's present reputation for the capacity for constancy. Constancy is the most consequential sort. For example, there is—that one always finds a woman who, upon being informed that her husband is dead, gives way to gentle harmonies, a plea to the grave-digger to make the grave large enough for two, or, upon second thought, for three, for of course the baby must go also.

Well, we have no such sentiment in our primitive songs. We, unfeelingly, sing advice to our friends to go to Hawaii and watch them "hula," who, like the waves, "never stay away." Or else we sing of old Philadelphia and her Quakers, who are not so slow as they look, in spite of the fact that they "have that slow me later' look" and who, we tell each other, "know their business, get the rhyme, and the reason is not far to seek. And this is why America who prays for Peace, and turns her head away from the shocking nudities of Italy. But what is this to be said in connection with the conclusion: If time has taught us which we are inclined to believe, has the vows and passions of rope. It may be kind to us, but modify our own ingenious follies.

Telephone "Want Ads" for insertion in the Sunday Times must be received before the rush of business hours

CA'S ONLY OWN.

Music that Our Country has Heels, but has Real Merit.

E REDMAN.

tions of which we are capable—and how are we to compose great art based on them? Our refusal to take art seriously has condemned us to death. We take it either as a drug of medicine, in the form of culture clubs, or we take an afternoon off and go to an art exhibition or to a concert, twice a season, much as our friend, the honorable pailbearer, gets out his frock coat once a year or so for funerals. But there is nothing systematic and continuous about our art as there is in Germany, or about our pleasures as in France.

The creative artist in America is mostly an intellectual snob. That is, he will not let the people have anything to do with it, he disregards their taste, and despises them for illiterates when they will not pay to hear his productions. Why should they? They pay for what they choose their own shirts, but they pay for what the performer chooses to give them, in the matter of music. Now abroad, the composers do not hesitate to use the themes of the people. It is true that the people had themes worth using, and that the people of America have not. But how expect to find the sentimentality of the English, the divinity of the Norse or the grace and delicacy of the French peasant in the America of the people?

The themes, by the way, of the ragtime songs and dances are not new. They are to be found, some of them, in Mozart and even in Couperin and Lully. It is the syncopation that is new, and that is so difficult to play as it should be played. I have heard star students of the Leipsic Conservatory struggle unsuccessfully with it.

It may be said that ragtime does not bear the simplest test—that is time, and a very little time, too. Those who delight in it most soon tire of it. But the point is this, they do not tire of the rhythm; they go on year after year, while symphonies are attached to it. If we were to hear anything with the persistence with which we hear popular themes, we should soon tire. Beethoven's "Hymn to Joy" could not be played three times a day for a length of time and not become tiresome.

Alfred Hertz told me that he could not beat ragtime. "What is it?" he said, 'I don't understand it.' And I told him that it was a dance—the original folk dance of America. For ragtime never should be considered apart from its purpose, which surely is to set the feet going. The themes do not count, they are unimportant. The syncopation is the thing, and the effect upon the people of America is unbounded.

Can anyone sit through a performance, of say, "Hello, Hawaii" by a few near-Americans—Have I said, I mean—and not feel the soles of their feet tingle? There is a logical conclusion to ragtime in dancing. And what dancing! Our ragtime dances put us in the very foremost ranks of original dancing forms. I shall not concede that assumption to any other nation on earth. Your callow American youth has rhythm. Give him an ukulele, a guitar and a mandolin, and you can resist him, you are not a loyal American. He knows nothing whatever about music, any more than his prototype, the Hawaiian peasant, but he holds the key, somehow, to the music of our future.

The dances, which are the raison d'etre of ragtime are, of course, vulgar, sensual and suggestive. Bernard Shaw calls them "marriage without benefit of clergy." So suggestive are they that, paradoxical as it sounds, were we not so self-conscious a nation, we could not dance them at all. If we had not schooled ourselves and fooled ourselves into believing that we are without sex consciousness except under the most suspicious circumstances, and with the loftiest aims for the race, we never would have the courage to abandon. Our dancing is part of our hypocrisy, and, so intense is our conviction of our innocence that we—almost—get away with it. Nothing more candid and abandoned can be imagined than our dances, and yet it is anything but that. It is of a piece with our politics, with our peace projects. It is, as all our music should be, an expression of our chief national characteristic.

The assumption that ragtime is the folk song of America brings it the horrific conclusion that our music is to be made up of barbarity and hypocrisy, and we are liable for our reputation with posterity. Consider the folk lore of Ireland, it's a continual repetition of one of the loftiest sort, with death the only conceivable alternative. The lassies' cheeks are likened unto the roses, and their lips are always as cherries, while in England there is a shade less love and a trifle more battle, always for the honor of the country, for the sake of the beloved. Italy devotes herself mostly to praising the Madonna, while Scotland goes down cold everything in the form of seduction. Observe that old ballad of the hunter in the wilds, to whom there comes the apparition of a siren with obvious designs of a distinctly unmentionable sort. And what would our hunter do? And why does the hunter in the old Spanish ballad do? Why, he plays bowls to the Virgin Mary on the Jewish Sabbath all night long, and when at last day comes he finds that he has been rewarded (sic) and that the apparition has gone.

The folk song of France displays an astonishing—astonishing in view of France's present reputation—capacity for constancy. Constancy is the most consequential sort. For a woman who, upon being informed that her husband is dead, sings gentils harmonies, a plea to the grave-digger to make the grave large enough for two, or, upon second thought, for three, for of course the baby must go also.

Well, we have no such sentiment in our primitive songs. We, unbiddingly, bring advice to our fellows. "Go to Howell and watch those boys go," like the waves, "that way." Or else we sing of old Philadelphia and her Quakers, who are not so slow as they look, in spite of the fact that they "have that certain later look" and who, we know, watch others, "know their business," get the rhyme, and the meaning not far to seek. And this is America who prays for France and turns her head away from the shocking nudities of Italy. But to this is to be said in consolation. The conclusion: If time has been which we are inclined to believe has, the vows and passions of

Established 1881

Hamburger's

BROADWAY AND HILL — EIGHTH STREETS

SUNSET, BDWY. 1168—HOME 10063

Our "35 Years" Celebration

—Beginning the Second Week of This Wonderful Anniversary Sale—the Import

88-Note 35c—Music Rolls } 23c

—A special feature in the music dep't.—complete 88-note rolls—Pretty Baby, played by Jackson and Van Alstyne—23c.

(Main Floor)

"35 Years"

Yard Wide White Poplin } 25c

—It's the highly mercerized quality. Bought to sell at the special price of 39c—one lot joins the "35 Years" tomorrow at 25c yd.

(Main Floor)

Women's $6.95 to $10.00 Wool Sweaters } $5

—They're new—smart-style sweaters underpriced in the "35 Years" Sale. Plain and fancy-weave sweaters, with collar; belted, or with sash; in white, rose, Copenhagen, navy green, gold, red, also in combinations of white and colors—$5.00.

(Hamburger's—Second Floor—Monday)

Women's $1.50 to $2.50 Silk Stockings } $1.15

—The heaviest qualities in all-silk, full-fashioned stockings, heavily reinforced—the most remarkable stocking value ever offered, think of it, the $1.50, $2.00 and $2.50 qualities at $1.15 pair. Buy them in half-dozen and dozen lots—such an opportunity will not come again.

(Hamburger's—Main Floor—Monday)

Another Glove Event!

500 Pairs Women's—$1.50 Cape Gloves } 95c

—A sale that will eclipse the great sale of a week ago—for these are Cape Gloves—noted for their style and durability. $1.50 values, remember—shop for several pairs the first thing Monday morning—95c a pair. —Joining the sale will also be a line of sample kid and suede gloves—exceptional values—at 95c. Come!

(Hamburger's—Main Floor—Monday)

Plaster Statuary } 50c

—75c, $1.00, $1.25 Pieces

—A great value from the Art Department for the Second Monday of the "35 Years" Sale. Statuary, in ivory tone—"The Athlete," "Meditation," "Lincoln," "Venus de Milo," etc.—some pieces two feet in height—50c.

(Hamburger's—Third Floor—Monday)

$4.50 Blankets } $2.95

—Double-bed Size

—There'll be scores here the first thing Monday morning to share this remarkable Anniversary Sale value! Excellent-weight blankets, with a fine, soft finish; in pink, blue, gray, and tan plaids—again, let us say, they're remarkable at $2.95 pair. 72x84 inches. No phone orders—limited quantity.

(Hamburger's—Main Floor—Monday)

Is Your Hair Falling Out?

—Does your scalp itch?
—Do you have dandruff?
—Is your hair fading?
—Is your hair dry and brittle?
—Is your hair excessively oily?

—If it is, then see

Prof. Austin

—the famous bacteriologist, hair and scalp specialist of Chicago, now at Hamburger's.
—MICROSCOPIC EXAMINATION OF THE HAIR AND SCALP FREE—
—Daily, 10 to 12 and 2 to 4—Private Office—Hamburger's—Second Floor.
—$2.00 Painless Skin Peeler, $1.00.

Specials This Week:

—$1.00 Vegetable Beautifier, 45c.
50c Box Freckle Cream at 39c.
—50c Golden Rule Liquid Rouge, 35c.
—$1.00 Jar Flesh Builder at 69c.
—$1.00 New Velvet Cream at 45c.
—$1.00 Golden Rule Skin Cream, 39c.
—Ivor Complexion Powder, in flesh, white and brunette, 45c.
—Ivor Honey and Almond Cream, 45c.
—$1.00 Superfluous Hair Destroyer, 75c.
(On sale—Second Floor.)

Co-lo Hair Restorer, $1.50.

35c Emb. Initial Pillow Cases } 25c

—Elaborately embroidered initial and with scalloped edge or hemstitched; size 45x36 inches—an opportunity to save on gifts—25c each. No phone orders.

(Main Floor)

"35 Years"

Linen Guest Towels } 25c

—Your money will do almost double duty when you buy these hemstitched linen guest towels at 25c—size 15x24 inches.

(Main Floor)

Young Men's $12.50 and $15 SUITS } $9.45

—Those nifty styles that are quite the fashion with the young fellows—novelty tweeds—cut in the latest models; sizes 31 to 38—$9.45.

Men's $18.00 O'Coats, $12.75

—The popular knee length, some with collars of velvet, others with collars of self material—winter-weight novelty tweeds in the patterns of the season—$12.75.

(Hamburger's—Main Floor—Monday)

Our MILLINERY Sale } $9.75

A Sacrifice Price on Exquisite Hats



—No other store has ever given such wonderful values—such wonderful styles—for a price so little! Why, these hats cannot be duplicated for less than as much again—anywhere in the city!

—See them in the windows—new models—in winter colors—some with colored facings—beauties for both women and misses—$9.75.

$10.00 Millinery } $4.95

An Economy So Great As To Be Astounding—Chic Styles

—Trot-about and semi-dress hats—we could hardly believe the Buyer when he said "$4.95 for these." 'Twill be the biggest event of the day—for hundreds of women are wanting extra hats that are inexpensive. They'll be here for them tomorrow—at $4.95.

(Hamburger's—Second Floor—Monday)

50c Highland Plaids, 35c

—Here's a worth-while saving on these sturdy fabrics so popular for combination frocks, children's dresses, etc.—color-combinations are very pretty, too—specially priced, 35c yard.

(Hamburger's—Main Floor—Monday)

Perpetual Diaries, 10c

—Leather bound, and with gilt edges—think of it, and the price just 10c—why, they were made to sell at 50c to 75c. Each with a Christian name on the cover—a broken assortment—10c each.

(Hamburger's—Main Floor—Monday)

$2.50 to $5 Silk UNION Suits } $1.65

—Both all-silk and Italian silk-top styles—the latter with fine silk lisle trunks—see how great the values if you are an early shopper tomorrow.

—Plain, embroidered and lace effects in pink or white—$1.65.

(Hamburger's—Main Floor—Monday)

A Great 25c Book Sale

—Continues for another day of sensational selling—many more volumes added to this great underprice assortment of books—all 'way below value at 25c.

(Hamburger's—Main Floor—Monday)

25c Peanut Brittle, 15c

—Try a pound of this crisp candy filled with delicious roasted peanuts—buy it at the "35 Years" Sale price, 15c lb.

(Hamburger's—Main Floor—Monday)

$20.00 to $35.00 Portable Electric Lamps } $15

—A fortunate purchase arrived just in time for the second week of the "35 Years" Sale—the best values ever offered in electrical lamps! Many designs, sizes and finishes—just one of a kind—$15.00.

(Hamburger's—Third Floor—Monday)

Ye Merchandise Of Ye Olden Tyme

—All the week great crowds have gathered about this unique display of wearing apparel and other merchandise bought at Hamburger's years and years ago. We invite you to see it—in our 8th Street windows.

(Hamburger's—Monday)

Men's $2.00 Neckwear } 95c

—Extra large, extra quality, extra value—ties from one of America's best makers—here just in time for the second week of the "35 Years" Sale.

—Handsome silk four-in-hands, those large, full shapes that are never priced less than $2.00, in the smartest of new patterns and colorings. The linings are sewn in the full length of the tie—men, it's a wonder—95c.

(Hamburger's—Main Floor—Monday)

$2.95 Reznor "Mission" Gas Heaters } $1.95

—One of the most attractive and reliable heaters made—think of saving so much on one! Furnished with dead air space, and burner construction that has never been equaled; fitted with copper reflector—aluminum or velvet black finish—$1.95.

(Hamburger's—Basement—Monday)

$2 Faille Francais Silk } $1.39

—The wonder of the great Sale

—For Faille Francais silk is ever a high priced weave! Soft and lustrous, exquisite evening shades and black—our leading Monday silk offering of the Anniversary Sale—$1.39.

$2.00 to $3.50 Fancy Silk Voile, $1.29

—So exquisite—and to think we are pricing it at $1.29! Silk voile and Georgette crepe with wide, heavy satin stripes; also plain, two-tone and fancy effects in street and evening shades—wonderful! The 40-inch width, special, $1.29.

$2.00 Cheney Bros. Foulards at $1.19

—These, too, in the 40-inch width—the shower-proof silks that are always in fashion! A time to save on them—tomorrow at this special Sale price, $1.19.

$1.50 Crepe de Chine, 40-inch, $1.15

—A Hamburger surprise for silk customers attending the Anniversary Sale! Every shade—for street or evening apparel—also black and white; a crepe de chine so rich that you'll want yards and yards—at $1.15!

$1.75 Black Satin Crepe at 95c yd.

—If you could only know how many hundreds of women are buying this fine silk-and-wool crepe every day—and paying $1.75 a yard for it! The advantage is yours now—for we have enough for a day's selling—the 36-inch width—at 95c. Remember, it will not crush or wrinkle.

(Hamburger's—Main Floor—Monday)

3000 ft. Guaranteed Garden Hose, ft. } 6c

—A quality you'd expect to be nearly double this price—re-marked for a day's selling in the "35 Years" Sale. Standard quality ½-inch garden hose, coupled ready for use in 25 and 50-ft. lengths—6c ft.

(Hamburger's—Basement—Monday)

$8.00 to $12.50 Cameras, $5.95

—The Seneca Folding pocket camera, with double lens, using film pack, sizes 3¼x4¼, 3¼x5½ and 4x5—$5.95.

(Main Floor)

"35 Years"

$1.00 Stamped Art Goods, 69c

—Extraordinary—such a saving in needlework. The lot includes Turkish towels, Bath Mats and Laundry Bags—all excellent Xmas gifts—69c.

(Third Floor)

Velour Ribbons } $1.19

—$1.50 to $4.00 Qualities

—Buy them for Christmas fancy work, girdles, and trimmings—and save on every yard. Rich velours and brocaded velvets—the highest type of ribbon—made in St. Etienne, France, by one of the foremost manufacturers; in the popular colors and color combinations; widths from 6 to 10 inches—$1.19 yd.

(Hamburger's—Main Floor—Monday)

$5 Nightgowns } $2.95

—of Fine Crepe de Chine

—Just 50—they'll not last long at the wonderfully low Anniversary Sale price. Several dainty styles, some trimmed front and back with yokes and sleeves of solid lace, others with yokes of Val. lace, trimmed with pretty ribbon rosettes—they'll be a sensation at $2.95.

(Hamburger's—Second Floor—Monday)

$3.50 French Ivory Hair Brushes } $1.95

—An extraordinary value—brushes with solid French ivory back, set with 2 rows of long, stiff penetrating bristles—regularly $3.50, Monday at $1.95.

(Hamburger's—Main Floor—Monday)

—$1.25 All-Linen Towels, each } 85c

—Just 25 dozen—a special purchase to be featured for the second week of this great Sale! Heavy huck towels, hemstitched, in size 22x40 inches—85c each.

(Hamburger's—Main Floor—Monday)

$1.10 Muslin Sheets } 79c

—Hand torn; size 63x99 in. including hem; yes and seamless—limit of 12 to a customer. No phone orders—limited quantity.

(Main Floor)

"35 Years"

Turkish Bath Towels } 25c

—Why, you'd consider them great values at double this price—heavy double thread hemmed, 24x48 inches—limit 6 to a customer. No phone orders.

(Main Floor)

$1.50 CHIFFON BROADCLOTH Wanted Street Shades; 54-inch } $1.10

—Rich, lustrous chiffon broadcloth, in the popular light weight for suits, skirts and coats—the 54-inch broadcloth, too, at $1.10 yard.—(Hamburger's—Basement Store—Monday)

Hamburger's

The Second Week of the "35 Years" Sale

Street Hats in the Sale, $2.50

—Sailors, drooping brim, side rolling brim and close rolling turbans—of velvet and trimmed with bands of fur, flowers, feathers, wings, bows, ornaments, etc.—$2.50.

—18c Ginghams, 10 to 20-yd pieces, 12½c yd.
—1000 yds. Mill Lengths Bleached Cambric Muslin, 10c yd.
—$1.25 doz. Mercerized Napkins, 89c dozen
—⅛ to 2-yd. Ribbon Lengths, 10c each
—Irish Lawn Emb. Initial Kerchiefs, 10c
—20c Floral Sateen, 36-inch, 10c yard
—Fancy Silk Poplin, 29c yard
—$1.45 Fitted Silver Vanity Cases, 79c

(Hamburger's—Basement Store—Monday)

Feather BOAS } $1.29

—Just 100 of them, specially purchased for this sale—think of it—extra full, long-fiber selected plumage, in black-and-white and in colors, at $1.29.

Women's 50c Union Suits 25c

—Lightweight cotton, in high neck, long sleeve, knee length style; all sizes from 34 to 44 when the Sale starts—25c.

Fiber Silk Stockings } 29c

—Fiber silk with lisle tops, soles, toes and heels for extra wear—factory irregulars of 50c hosiery at 29c pair.

(Hamburger's—Basement Store—Monday)

$17.50



ation A Great Sale in a Great Store

—the Import... onomy Event of the Year—with Values that will Rival the Sensations of the First Week.

Established 1881
Hamburger's
BROADWAY AND HILL EIGHTH STREETS
SUNSET, BDWY. 1168—HOME 10063



—From the very be... success of this great sale was assured—from t... ur, the first day, yes, from the moment we sta... plans, months ago, for this gigantic merchandisi... we knew that it would be a success.

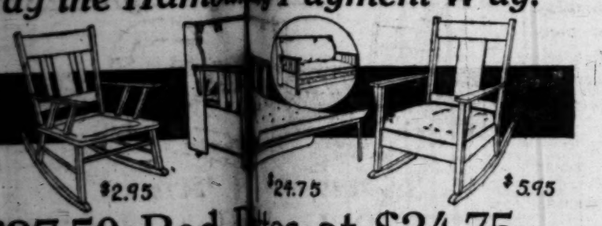
—Why?—Beca... entire Hamburger organization was l... it, exerting every force to secure the be... handise at the lowest possible prices!

—We succeeded—for every ... crowds and crowds, enthusiastic about, and eager to share the won... came and bought, and were satisfied.

—And now—for the second w... of new and wonderful values are ready, fully as remarkable as thos... eek—and would you believe it, some are even more remarkable.

Furnitur... the Sale!

Pay the Hambu... Payment Way!



$37.50 Bed ... tes at $24.75

—The famous "Sultan" davenette in the Anniversary Sale at one of ... tomorrow—it's one of those remark... ...ings of the year. Be sure to see this great value ... but once in a long time—$24.75.

$4.25 Solid ... kers at $2.95

—Another triumph in value-giving ... partment—our Anniversary Sale values eclipse all past records. Solid fumed oak ... substantially constructed to give ... ...able, with medium high back and saddle seat—

$8.95 Leathe... Rockers, $5.95

—We purchased a quantity mon... can sell them at such a remarkably low price. Solid oak rockers, massively built, with ... ...ed in genuine leather—$5.95.

$11.00 Roll-edg... , 40-lb., $8.75

—The economy of the Anniversa... ...ly welcome—for with prices going higher and higher, Hamburger's lowerd ... ...-grade 40-lb. roll-edge mattress, built layer upon layer of select felted linters and ... ...ticking—the $11.00 kind at $8.75.

...mburger... ...Monday)

...Years" Sa...

9 | **$17.50**



...s at $10.98

...the Newest Styles and the ...e Hour.

...y one of the many, all as new and as ...ewhere at double this price—why the ... you the $10.98. The colors include ..., plum and black—$10.98 Monday.

...s at $11.79

...t values of the "35 Years" Sale—a ...e moment you see them—the new ma... ...new styles—$11.79.

...Suits, $15.00

...d belted models of fashion—of serge, ...diagonal cloth, in black, blue, brown, ...fur-trimmed—$15.00.

...sement Store—Monday)

$29.50 to $39.50 Coats } $24.75
A Big Factor in the Sale Tomorrow

—How lucky for you—this great purchase! What a price we are able to make on such high-grade coats!

—Just think of the very smartest coats you have seen this season for street or motor wear—you'll find similar ones here tomorrow—of wool velour, broadcloth, zibeline, etc.—and for $24.75!



$49.50 to $65 Suits } $33.75
60 of These—See Them Early

—The first day of our second week of the Anniversary Sale must outdistance all others in every way. We've selected these suits to be a leading feature—$49.50 to $65.00 models—mostly one of a style. Hamburger's can hardly wait for you to see them—to hear your exclamations of wonder—at their beauty—and their price, $33.75.

$29.50 to $39.50 Suits } $23.75
Another Great Special, 20 Models

—Do you realize how many styles? New suits, too—chic models of wool velour, novelties, etc.—think of the economy—for they were designed to sell at $29.50 to $39.50. Women's and misses' sizes—$23.75.

$25.00 to $35.00 Dresses } $18.75
Street, Afternoon and Party Styles

—Wherever you are going, whatever you may need—this sale of dresses will outfit you. Such chic dresses for general wear, dresses as elegant as ever you'd want for afternoon functions—and exquisite party frocks with trimmings of silver lace, ruffles, flowers and wide girdles. It is an assortment that would be hard to duplicate at much higher prices—yet here they are—for you—at one price, $18.75. An Anniversary Sale event that will save you many dollars—come!

(Hamburger's—Second Floor—Monday)

$1 Box Stationery, 50c

—Save what you spend on this fine-quality stationery. Sheraton Lawn, in fashionable tints—24 gilt-edge correspondence cards, 24 sheets writing paper and 48 envelopes to match, all tied with satin ribbon and packed in hinged box—50c.

(Hamburger's—Main Floor—Monday)

$25 Fur Scarfs— } $12.50

—Of genuine Hudson seal and fitch—a wonderful offering—at $12.50.

—$30.00 Muffs to Match—$12.50.

Special Prices on high-class throws and muffs of ermine, Hudson seal, mole and skunk.

Genuine White and Red Fox Scarfs, priced $10 to $40.

Furs Remodeled and Repaired.

(Hamburger's—Second Floor—Monday)

Boys' Suits } $4.95
Two Pairs Pants
Yes, Away Underprice

—Norfolk suits, with two pairs of pants—think of it, only $4.95!

—The remainders of a great special purchase featured in our recent Sale at $5.95 together with an "Anniversary" Sale lot of $6.50 suits—hundreds of them, in sizes from 6 to 18 years, grouped into one great lot at $4.95.

—The newest styles and the wanted fabrics in the very latest patterns, colors and mixtures—$4.95.

(Hamburger's—Second Floor—Monday)

$2.25 Rosaries now $1.25

—They're guaranteed for 15 years—rosaries of amethyst, garnet, topaz, bloodstone, emerald, moonstone and pearl—$1.25. (Hamburger's—Main Floor—Monday)

$3.50 Hair Switches } $1.35

—Another "Anniversary" Special from the Hair Goods Section—3-separate-stem switches, in all shades but gray—only $1.35.

(Second Floor)



$3.50 Corsets } $2.95

—The "Nemo" model 323—a self-reducing corset for full figures, steeltex, batiste, medium length skirt, low bust, sizes 22 to 32—in the sale at $2.95.

(Second Floor)

Girls' Winter Coats— } $7.50

—An economy that mothers will be prompt to see—styles that the girls will be delighted with—another "special buy" for the "35 Year" Sale. Winter coats, in sizes 6 to 14 years, of novelty mixtures, corduroy and zibeline; lined and unlined; patch pockets—$7.50.

Girls' $3.50 Dresses, $1.75

—Serges and corduroy; long sleeves; sizes 6 to 14 years.

Girls' Serge Dresses, $5.00

—In the newest models and with the latest trimming touches; in the popular school colors, too; ages 6 to 14 years.

(Hamburger's—Second Floor—Monday)

Sale of $1.50 Books, 75c

—Buy them for Xmas gifts.

—Among the Great Masters of Drama.
—Among the Great Masters of Literature.
—Among the Great Masters of Painting.
—Among the Great Masters of Oratory.
—Among the Great Masters of Music.
—Among the Great Masters of Warfare.
—All handsomely bound, and with gilt tops.

(Hamburger's—Main Floor—Monday)

$7 Leather Suit Cases } $5.35

—Yes, a 24-inch brown leather suit case for $5.35—cowhide corners, nickeled trimmings, two leather straps, cloth lined shirt fold in lid.

(Fourth Floor)

15c White Nainsook } 10c

—Yes, three yards for the usual price of two—that pretty all-white striped and checked nainsook—10c yard.

(Main Floor)



50c White Batiste } 35c

—Sheer and fine, with soft mercerized finish, 45 inches wide—it'll go with a rush at 35c yard, Monday.

(Main Floor)

Laces, Bands, Edges and Flouncings } 69c
—Samples of $1.00 to $3.00 Qualities

—Specially purchased to be featured in the Anniversary Sale—wonderful, wonderful values! Metal and silk embroidered on fine net, beaded allovers, and novelty weaves; 6 to 27 inch widths; 2½ to 6 yard lengths—69c yard.

(Hamburger's—Main Floor—Monday)

Ten $39.50 Domestic Sewing Machines } $28.50

—Why, an agency would charge $65.00 for this high-grade machine—shop early, for the ten machines will soon go. The "Domestic" sews both lock and chain stitch; complete with full set of attachments—$28.50.

(Hamburger's—Main Floor—Monday)

Women's Boots } $2.85
—$3.50 to $6.00 Models

—Hundreds of pairs taken from our regular stock and drastically reduced as a feature for the second week of this great sale. Many styles, many leathers—your size in some smart model—$2.85.

(Hamburger's—Main Floor—Monday)

Guernsey Casseroles } 20c

—Guernsey ware, red outside, glazed brown lining—covered style, with short French handle. Also a few of larger size without cover at 20c.

(Basement)

Body Brussels & Axminster Carpets, Yard } $1.50

—The $2.25 and $2.50 qualities in these high-grade carpets specially priced in the Anniversary Sale—yes, at less than today's wholesale cost. Purchaseable with or without borders—$1.50 yd.

$3.50 French Ivory Hand Mirrors } $1.95

—Another sensational value from the Drug Dept.—solid French ivory back hand mirrors, with 5½-inch beveled plate glass—$1.95. Buy for Christmas gifts and save.

(Hamburger's—Main Floor—Monday)

$4.50 Cheese and Cracker Dishes } $2.45

—Beautiful silver table pieces in Sheffield silver reproduction—silver-plate on nickel silver base. 'Twill be hard to decide which is the prettiest of the four patterns—at $2.45.

(Hamburger's—Main Floor—Monday)

Women's Broadcloth Neckwear } 95c

—The very latest shapes in this popular neckwear—why, $1.50 would be a low price for them. Cape effects, round or square, many with velvet ribbon and button trimmings, others with the chic wool fringe—very stunning, very popular, and very low priced—95c.

(Hamburger's—Main Floor—Monday)

$5.00 and $7.50 Blouses } $3.75

—Georgette crepe—embroidered or beaded; how women will want them! So fine, so exquisite—'twill be hard to believe them only $3.75—yet here they are. With them, also crepe de chine blouses—

—Read the values again and know what surprises to expect—at $3.75.

(Hamburger's—Second Floor—Monday)

"K. T. K." Decorated Dinnerware
In the "35 Years" Sale

—Hundreds of pieces—another shipment—just arrived in time to get the news to you in this advertisement—the surplus stocks from the famous K. T. K. potteries. Examples of the money-saving possibilities—

—15c to 25c Plates, 10c
—40c to 75c Veg. Dishes, open, 25c
—25c to 35c Veg. Dishes, round, open, 15c
—10c to 20c Plates, 5c
—$1.00 Covered Butter Dishes, 25c
—50c to 75c Meat Platters, 15c & 25c
—$1.00 to $1.50 Cov'd Dishes, 50c
—40c to 75c Cov'd Sugar Bowls, 20c
—20c to 35c Pickle Dishes, 10c
—15c and 20c Soup Plates, 7c
—7½c to 10c Fruit Saucers, 5c
—15c and 25c Cups and Saucers, 10c

—The opportunity of the year to fill out your set or to fill in broken pieces—open stock patterns—perhaps the very one your set is in.

(Hamburger's Basement—Monday)

Look! $7.50 Wrist Watches } $4.85
A Limited Quantity; Small Size

—Pretty and dependable watches with fine gold-filled case and extension bracelet—the Jewelry Section has given no better offering in all this great Sale; the popular small size—$4.85.

$5.00 Diamond La Vallieres at $2.95

—A Christmas-time suggestion—for La Vallieres are exquisite as gifts. Save on them tomorrow at $2.95. Also some $4.25 to $5.00 scarf pins with real cut diamond set in solid gold mounting—$2.95.

$3.50 to $7.50 Imported Novelty Necklaces, $2.95

—Only one of a kind—late novelties in extreme styles—just 40 of these—a delightful assortment for the Anniversary Sale! If you'd secure one for yourself or for gift purposes shop for it early—$2.95.

$1.50 Pearls with Gold Clasp—$1.00

—Fine French pearls—beautiful in color and luster—extra weight, too! Every necklace will be sold before the day is over—the values are so extraordinary—$1.00.

$2.50 to $3.50 Pin Seal Hand Bags, $1.65

—You can't overlook them—you can't pass them by—if you have the slightest need for a handbag! Values speak for themselves—and remind you of the economy of buying now—during the Sale—at $1.65.

(Hamburger's—Main Floor—Monday)

$12.50 Curtains —Of Imp. Jasper Cloth } $4.95

—An exceptional opportunity to save on these artistic draperies—suitable for door hangings or window drapes; in French gray, gold and combination colors—just $4.95 a pair in the Anniversary Sale.

(Hamburger's—Third Floor—Monday)

Crochet Cotton, 2 for 15c

—The regular 10 Silko Cordenett crochet cotton; mercerized finish; in white and colors; all sizes—2 for 15c.

(Hamburger's—Main Floor—Monday)

Anniversary Luncheon, 50c

Roast Young Imperial Valley Turkey
with Dressing and Cranberry Jelly
or
Fresh Lobster a la Newburg En Casserole
or
Fried Pork Chops with Apple Glace
Brown Sweet Potatoes—Mashed Potatoes
Combination Vegetable Salad
Gingerbread—Rolls—Corn Bread
Rice Custard Pudding
or
French Ice Cream and Cake
Tea Coffee Milk

(Cafe Beautiful—Fourth Floor—Monday)

$3.50 K. T. K. Cottage Sets } $1.95

—A well known dinnerware—four attractive decorations to select from—31 pieces in the set—a wonder value in the sale—$1.95.

(Basement)



More $1.50 Bust Forms } 95c

—The first lot went with a rush last Monday—another lot ready tomorrow—covered with Jersey cloth; sizes 32 to 42 inch bust—95c.

(Main Floor)

...sement Store

3000 Cakes 10c BATH SOAP } 5c

—3000 cakes of 10c soap, assembled from many lines, some slightly chipped from handling, including—Brown, Windsor, Miona Lilac, Miona Witch Hazel, Miona Carnation, Lemon Cream, Pure Castile, Elderflower, Clover Blossom, Oatmeal and many others—5c cake.—(Hamburger's—Basement Store—Monday)

...he Basement Store, Greater Than the First

Women's Footwear } 98c

—About 200 pairs, one, two or a few of a size or style from former $3.00 lines, mostly small sizes up to 4½—yes, only 98c pr.

$1 Lingerie Blouses } 59c

—Many, many different styles, of lawn, of voile, of Swiss—just 200 of them in the Sale at 59c.

$1.25 25x50 INCH Rag Rugs } 69c

—An excellent hearth or bedroom rug—heavy and durable, brown with white border—69c.

(Hamburger's—Basement Store—Monday)

$1.00 to $1.50 Fancy Silks, 69c

—Fancy taffeta, louisine, satin, and moire, in stripes, checks, brocades, etc.—the popular street shades, in the 24 to 36 inch widths—69c yard.

—Men's 75c Outing Night Shirts, 48c
—Women's Percale House Dresses, 49c
—Long Flannelette Kimonos, 79c
—Women's Outing Night Gowns, 79c
—Coutil Corsets, 19 to 30 sizes, 89c
—Men's $2.50 Sweater Coats, 34 to 44, $1.15
—Boys' Blouses, 6 to 14-yr. sizes, 25c
—Boys' $1.50 Blue Serge Pants, 98c

(Hamburger's—Basement Store—Monday)

Announcing the first of a series of November specials in which will be offered regular merchandise of this establishment at very special prices.

For Monday and through out the week a limited number of street and afternoon dresses of serge, satin etc. will be specially priced as follows,

29.50 35.00 39.50
49.50 59.50 69.50

Special mention should be made of our large stock of suits at genuinely attractive special prices



Largest stock of high-grade coats in Southern California

Che Unique
Exclusive agents for Hickson's Original Models
725 South Broadway

At the French Shop of the West

Beginning Monday and All Week

My Beautiful SUITS

That Were Priced $75 to $350.00



Buloz model of Plum Bolivia Hudson seal fur—$150, sale price $112.50

At 1/4 Off



Premet model of green chiffon velvet cinnamon fox fur $350, sale price $262.50.

You who know the standard of my goods will appreciate this opportunity to buy individually exclusive suits at a 25% saving, right in the heart of the season.

Sale Prices $56.25 to $262.50

One Hundred New Coats

Arrived in the last few days and are here for your immediate choosing.

Specially Priced $29.50 to $350

Late Arrivals in Serge and Jersey Dresses Are Also Moderately Priced

$19.50 to $85



Hickson model of valuer de lain Kolinsky fur $135, sale price $101.25

I urge those seeking individual exclusiveness in their dress and at the same time exercising economy to come here to my French Shop tomorrow.

Nadia

Smart Shop
408
So Broadway

Wetherby Kayser Shoe Co.
Broadway at Fourth

Evening Slippers



"Recannier." A Laird-Schober exclusive evening slipper in both white and black brocaded satin.....$10

"Verdun." Laird-Schober slipper of both black and white satin, vamp and tongue beaded with special design $12

"Aladdin." Laird-Schober slipper of old gold and rose pink imported silk brocade; pattern worked in softly blended colors, $15.

"Riga." Modish opera slipper made by Laird-Schober of superfine white or black kid $10

"Erte." Laird-Schober side seam slipper of gold, silver, steel silver, pink silver, blue silver.....$10
Also, black and white satin....$8
Similar design (not Laird-Schober) patent, black satin, white satin, $6.50

SANGER ADV.

SOCIETY.

door sports to which the Californian is stranger.

Box Party.

Mr. and Mrs. Paul Shoup entertained with a party at the Orpheum Thursday evening. Their guests were Judge and Mrs. B. F. Bledsoe, Mr. and Mrs. Fred L. Annable, Dr. John A. Collover and Miss Collover, Miss Jean Humphrey and Miss Belle Chilton.

Goulash Supper.

To Miss Mae Harris Anson of Dorset Court a coterie of friends is indebted for a goulash supper of Sunday night, attended by Mrs. J. Ward Bright of St. Louis, Mrs. E. Frances Clanton, Mr. and Mrs. Paul Ehlers, Mrs. Johnston, Messrs. Hodges, White, Stewart, Frank Nelson Rust, and Wayland Smith.

Miss Anson came to Los Angeles after the war drove her from a three-year residence in Paris. For more than fifteen years she conducted the junior page in the Minneapolis Journal, which was originated by her, and she is now engaged in scenario writing.

Interesting Evening.

At Casa de Caza, the Arroyo home of Frank Nelson Rust, guests were informally entertained Wednesday evening with conversation and supper. Mrs. Grace Duffie Boylan of New York, who is now with her daughter and son, Mr. and Mrs. John Quinan Roscoe, at their Elysian Park home, and her son, M. S. Boylan, engaged in journalistic work, was among those asked and gave some original readings. Wayland Smith, Mrs. M. E. Moore, Mrs. E. Frances Clanton, Miss Anson, Mrs. J. Ward Bright of St. Louis, Mr. Hodges, Mr. and Mrs. Paul Ehlers and others completed the party.

Betrothed.

Mr. and Mrs. Phillip Denitz of No. 752 Harvard boulevard announce the engagement of their daughter, Ann, to Sidney A. Franklin, son of Mr. and Mrs. I. Franklin of San Francisco. Miss Denitz will receive tomorrow afternoon.

Guest of Old Friend.

During her visit in Los Angeles, Mrs. John Conant Lynch, the State Regent of the California Daughters of the American Revolution, is a guest in the home of Mrs. Margaret J. Frick of No. 675 Esplanade. Redondo Beach, the two being friends of many years who are immensely enjoying the reunion.

Enjoyable.

One of the unique parties incidental to Halloween was given by Mr. and Mrs. S. T. Alton of the Rampart Tuesday evening. The mysterious ghost chamber and witches' cave furnished merriment, and the rooms were brightened with jack-o-lanterns, yellow chrysanthemums, witches and black cats. Mrs. M. Mead and Mrs. Harrigan gave a musical programme and a buffet supper was served.

Dinner.

With the living-room and den in Killarney roses and greenery and yellow dominating in the dining-room, Mrs. E. E. Henderson of No. 2707 Portland street was a dinner hostess Tuesday evening, covers being laid for Mr. and Mrs. Thomas Wright, Mr. and Mrs. P. W. Bressee, Mr. and Mrs. Harry Harrington, Mr. and Mrs. Frank Jay, Mr. and Mrs. James Coldan, Mr. and Mrs. Joseph Goldsmith, Miss Ball and Miss Gertrude Henderson, with the hostess.

New Bishop Here.

Bishop Herbert Welch and wife arrived from Ohio on the Golden State Limited Friday and will be at the Lankershim until Wednesday, greeting California friends. Bishop Welch was formerly president of the Ohio Wesleyan University and was made a bishop at the last Methodist general conference, held at Saratoga Springs. The Ohio Wesleyan Alumnae Association tendered Bishop and Mrs. Welch a reception at Hotel Westmore last night. They are en route to Japan.

Notable Event.

O. T. Whitney of Lamanda Park is today celebrating his ninetieth birthday with members of his family—glad to be in Southern California for the sunset of an interesting career. His friends yesterday contributed their share to a postal card shower, bearing messages of felicitation, which will reach him today.

Sails for Honolulu.

Rather unexpected is the departure of Mrs. Randolph T. Zane and her little daughter for San Francisco, to sail tomorrow with Lieut. Zane for Honolulu, where the latter is ordered for the next year. They have been for several weeks guests of Mrs. Zane's parents ex-Congressman and Mrs. William D. Stephens of West Twenty-seventh street.

Back from the East.

Mrs. Charles Howard Lippincott, with her trio of children, Mary, Elizabeth and Gardner, are back from Illinois, where they were guests in Mrs. Lippincott's former home. Mrs. Lippincott left Miss Mary at the Castilleja School for Girls in Palo Alto for the winter.

Announce Engagement.

Mr. and Mrs. J. W. Dolan of No. 1747 Las Palmas avenue, Hollywood, formally announce the engagement of their daughter, Ida Mary, to John Arthur Cullen of Omaha. The marriage is to be solemnized at the Church of the Blessed Sacrament early in January.

At Luncheon and Bridge.

Mrs. Fred D. Schildwachter entertained members of her bridge club Wednesday, at a violet and Cecil Brunner luncheon, followed by cards. The table held a low mound of the flowers, with corsages marking covers for Mrs. Fred M. Schussler, Mrs. Joseph Brown, Jr., Mrs. Guy Whittaker, Mrs. Carol Holmes, Mrs. Guy M. West, Mrs. D. A. McNaughton, Mrs. Sue Holden, Mrs. Terressa Hissem and the hostess.

For the Younger Set.

Miss Mignon Hamilton, Miss Ruth Mabee, Miss Sybil Manzer, Miss Leona Tackerberry, Miss Margaret Swanson and Miss Edith Micheau entertained jointly at a merry dance at the Ross Hamilton home a few evenings ago, with the rooms decked in a profusion of autumn flowers. Bidden were Miss Katherine Howard, Miss Elsa Wright, Miss Elizabeth Davidson, Miss Sarah Lindsay, Miss Ethel McWilliams, Miss Forence Schimpler, Miss Elizabeth Kemp, Miss Lorraine Hamilton, Albert Kemp, Harold Grieve, Arthur Shaw, Milton Edward, Volney Brown, David Purviance, Conde Witherz, Carroll Holmes, William Randolph Louis Dorsey, Charles Elmendorf, Horace Brown and Gerald Brown.

Mrs. Kemp a Hostess.

Stamped by its smartness of detail was the bridge luncheon given by Mrs. John W. Kemp at her home on Harvard boulevard Wednesday, with covers laid for Mrs. Alexander Barret, Mrs. Lewis Clark Carlisle, Mrs. Matthew S. Roberston, Mrs. Joseph Harvey Miles, Mrs. Oscar Hay Souden, Mrs. Clair S. Tappsan, Mrs. William Brill, Mrs. James Tuber Fitzgerald, Mrs. Erasmus Wilson, Mrs. Willis G. Hunt, Mrs. George F. Ross, Mrs. William D. Stephens, Mrs. Bruce Cass, Mrs. Martha Taggart, Mrs. John R. Powers, Mrs. Maude Baldwin, Mrs. C. S. Gilbert, Mrs. William R. Hervey, Mrs. George Montgomery, Mrs. E. S. Pauly, Mrs. Frank L. Forrester, Mrs. J. Jackson, Mrs. F. C. McPherson, Mrs. Frank Sutton, Mrs. Curtis Williams, Mrs. Ernest Williams, Mrs. L. H. Mitchell, Mrs. Arthur Wright and Mrs. W. W. Meuer.

Mexican poppies arranged in quaint baskets decked half the tables, others being centered in showers of pink, half-blown roses contained in gold and wicker baskets. Later, auction bridge furnished a thoroughly-enjoyable diversion.

In the Height of Fashion.

Mrs. E. D. Mooers gave a luncheon on Tuesday, entertaining Mrs. J. Jenkins, Mrs. D. A. Hamburger, Mrs. Park Michener, Mrs. Frank Tatum, Mrs. Turner Elmer Woolerholt, Miss Edith Lyle, Mrs. Hugh Feraud, Mrs. A. J. Hill, Mrs. William A. Freeman, Mrs. Clair Shippan and Mrs. Wilbur Myers.

A bed of pink chrysanthemums graced the long table, fetching bows of pink tulle and candelabra with pink tapers heightening the effect. The places were marked with cards wearing the latest model fashion, correct to the minutest detail.

Sorority Dinner.

Members of the Alpha Upsilon Sorority (Beta chapter) were entertained by Dr. Ida Boyd at the residence on Angeleno Heights, in an elaborate Halloween dinner on Saturday. The color scheme was in harmony with the spirit of the holiday and most successfully carried out. After dinner a programme of music and readings gave much pleasure. Dr. Mae Fontaine, Dr. Kate Moody, Dr. Kate Buck, Dr. Amy Bowman, Dr. Bert Boyd, Dr. Helm Porter and Dr. Genete Hilbour enjoyed Dr. Boyd's hospitality. The sorority is an organization of women dentists.

For Children's Hospital.

Plans are about completed for the society vaudeville and dance to be staged next Saturday at Wilcox Hall, by the Hollywood Auxiliary for the benefit of the Children's Hospital. The programme will be short and snappy and is to be presented by local professionals and amateurs. Among the features will be a new comedy sketch, "A Seminary Mix-up," written especially for the occasion by Al Christie. Hawaiian dances, music and songs will be features. J. A. Mathews of Laurel Canyon will impersonate a colored preacher. The music will be furnished by Stewart Brothers' orchestra.

Committees in charge are: Programme—Miss Esther Roen, Miss Mabelle Lewis, and Mrs. William Johnston. Candy booth—Miss Maude McLellan, Lulie Beall Tuttle, Jane Jones, Esther Fry, Miss Beatrice Mannocci and Mrs. Wilbur Palmer. Ushers—Mrs. DeVere Gray, Misses Graves, Frances Hooker, Corinne Lovejoy, Dorothy Weaver, Mary Suman, Jane Jones and Maria Enty. Entertainment—Marian McPherson, Gladyse Perry, Tressa Bardeen, Viroque Baker, Suzanne Joyce, Mrs. Guy Irwin and Mrs. Orville Routt.

Attention, Lambs.

There are seventy-five to a hundred members of the Lambs Club of New York in Southern California, and all of them have been invited by the board of directors of the Lambs Club to be guests of the Californians at dinner next Thursday evening. The invitation has been issued generall. Any lonely Lamb on the Coast is expected to attend. Among those who have acknowledged receipt of the invitation are the following well-known members of the dramatic profession and artists and authors: Harry Leon Wilson, Douglas Fairbanks, Charles P. Grisdale, Frank Elliott, William Cochran, Tyrone Powers, Dustin Farnum, Willard Louis, William Farnum, Oscar Apfel, William Jefferson, Gene Faucett, James Bradbury, Will Burress, William Hart, Frank Ritchie, Richard Bennett, William de Mille, Cecil B. de Mille, Thomas Heighan, Theodore Roberts, Ben Young, Harry Williams, Pat Rooney, James Kirkwood, James Neill, Edward Neill, Frank Reicher and Lee Dean.

The Jonathans are preparing to give the Lambs an invitation calculated to make them feel as much at home they will forget the meeting which all are said to have in their own fold in Gotham. Among those on the list to speak words of welcome to them are Dr. James Whitcomb Brougher, Judge Curtis F. Oster, former United States Senator Frank P. Flint, Miguel Estudillo of Riverside, Harold Bell Wright, the author, who is staying at the Jonathan Club, and Boyle Thompson, former Ambassador to Mexico.

A reception for ladies will be held in the Jonathan Club on next Tuesday evening, when returns from the national election will be received by direct wire to the club.

OUT-OF-TOWN SOCIETY.

Pasadena.

HALLOWEEN furnished a motif for a number of social affairs during the past week, the most elaborate of which was held Tuesday evening at the Altadena Country Club. The same evening a dinner dance was held at the Valley Hunt Club when the decorations were made a special feature. The Midwick Country Club held its Halloween dancing party one week ago last evening.

At the Altadena Country Club an attractive reception was given, autumnal foliage, beaming jack-o-lanterns and in the background rustling corn stalks, all making a quaint setting for the larger guest company, the members of which were

SOCIETY.

few exceptions wore Halloween costume. Farmers, milkmaids, witches, ghosts, Weary Willies, fortune tellers, pretty Spanish gypsies, handsome cavaliers all made a picturesque crowd with others in conventional of dress enjoying the ocasion to the utmost. In the dining-room yellow and black were used in festoons about the room, in adornment of the table and in late supper appointments. Preceding the dancing for which nearly 200 guests were present a number of small dinner parties were given, each of the tables suitably decorated with the emblems of the season and autumn blossoms. Besides the well-planned Halloween features, it is whispered that there were other items of a Halloween nature that were not anticipated. Small boys of the neighborhood, it is said, found the ice cream and otherwise undertook to make the evening true to type, but this did not daunt the committee in the least or mar the carnival.

Mrs. Edward Dexter Knight of Berkeley, head of the California Federation of Women's Clubs was the guest of honor Wednesday at a luncheon at the Maryland. Mrs. Charles M. Ashcroft, president of the Shakespeare Club, and other members of the club's executive board and several of the past presidents, being the hostesses of the occasion. The guests assembled around a table with a lovely burden of Cecil Brunner roses.

Miss Emma Badger, daughter of Judge and Mrs. B. W. Badger of Great Falls, Mont., and Hobart Lawrence Clayberg of San Francisco were united in marriage Thursday noon at a charmingly appointed wedding at Ivy Lawn, the Oak Knoll home of Mr. and Mrs. Arthur Wallas Blas, with only members of the family and a few intimate friends present. Before the ceremony, performed by Dr. Robert Freeman, pastor of the Pasadena Presbyterian Church, Mrs. Tyler Henshaw of Los Angeles sang "Oh, Promise Me," and later played the Mendelssohn wedding march. The bride was given in marriage by Mr. Blas, her uncle, and was becomingly gowned in a broadcloth suit of dark blue with fox fur trimming, wearing a hat of silver lace with a touch of French blue. The living-room was beautifully decorated for the occasion with white and pink chrysanthemums and plumosus, this dainty combination used in an artistic canopy marking the place of ceremony. After the congratulations a wedding breakfast was served, the table being artistically adorned with white roses and smilax and favors of white roses bearing the heart-shaped place-cards. The bride and groom left immediately after breakfast for Berkeley, where they will make their home. Mr. C. Clayberg is an attorney practicing in San Francisco, and is connected with the legal department of an insurance company.

A number of society folk attended the formal opening of the Crown Hotel at No. 675 East Colorado street, Thursday evening, when Mrs. E. B. Russell proved to be a graceful and successful hostess. The dining-room, especially decorated for the occasion was filled with guests who had made reservations in advance. Following a dinner concert of exceptional interest by Los Angeles musicians, there was dancing.

South Pasadena.

CHRYSANTHEMUMS peeping from piled up autumn leaves gave a decided autumnal assist to an elaborate bridge luncheon given Wednesday afternoon by Mrs. W. T. Taylor and Mrs. W. M. Carlin at the home of the latter, No. 1248 Fletcher avenue. As a result of the card games of the afternoon Mrs. O. A. Blattner and Mrs. Bert Bevery won the bridge prizes while the awards for five hundred went to Mrs. Harry Friend and Mrs. W. R. Weldon. Guests invited were Mmes. Charles Holland, H. Towers, Simpson, C. Russell of Pasadena, Mrs. David A. Vail, Mrs. John W. Monahan, Mrs. C. H. Bingham, Mrs. W. L. Thomas, Mrs. F. Curtis, Mrs. Morris Klein, Mrs. H. Holmes, Mrs. W. L. Halt, Mrs. B. Russell, Mrs. H. Read, Mrs. H. Friend, Scuffin, Mrs. Allan Sharpe, Mrs. J. Pitchford, Mrs. R. W. Hill, Mrs. Czara, Mrs. W. R. Weldon, Mrs. H. F. Smith, Miss Ross of South Pasadena.

Friday evening at the Women's Clubhouse that coterie of delightful congenial people banded together under the name of the Oneonta Dancing Club, gave their second super dance of the season. Early Friday evening at the reception-room an artistic dash of color while chrysanthemums were used in decoration of the dining-room and tables. Mrs. A. A. Folhamus was in charge of the affair. She was assisted by Mrs. C. Balfour, Mrs. John Stuart, Mrs. Helen Plumb, Mrs. D. C. Seymour. About forty couples were present. Red apples in dozens of dishes all about the rooms formed the very novel and decidedly unusual decorations for a Halloween costume dance given Tuesday evening by Miss Josephine Supple of No. 2025 Fletcher avenue, in honor of the younger set of school and college set. Present were the Misses Gladys Newerf, Marguerite Perry, Dorothy Thompson, Jessica Patterson, Mary Doerr, Sara Glasser, Helen Bradbury, Irene Sallsbury, Louise Macdonald, Catharine Stevenson, Ruth Salisbury, Mildred Stevenson, Josephine Robins; Messrs. Ben Swanson, Dana Dunton, Richard Lindsay Spencer, Esq., Paul Dwyer, Por Tussing, Louis Fey, Robert Wilcox, Robert Cravens, Lyle Donahue, Harlan Beardsley, Robert Bennett, Ernest Supple, Cornelius Davis.

Distinctly appropriate for "All Hallow's Eve" were the settings of a Halloween party given Tuesday evening by Mr. and Mrs. Charles Shefford of No. 1019 Montrose avenue. Rooms were used as portiers; hundreds of bats, black cats, owls, witches and ghosts climbed over the windows draperies; a great witch's caldron with toy insects stewing in "delicious" brew were only a few of the decorative ideas used. Specialty amusement features were provided by Mrs. Antonio Moreno of Mexico City, a very adept fortune teller, and the playing of bag pipes by James Manwell of Chicago, a special guest. Those present were Mr. and Mrs. Otto Beck, Dr. and Mrs. A. L. Sherman, Mr. and Mrs. Ray Parsons, Miss Ruth Parsons, Mr. and Mrs. Grover Knowlton, Mr. and Mrs. Clarence Sherman Fry, Aldrich Sheldon, William Murphy, Mr. and Mrs. William Elliott, Mr. and Mrs. Harry Joannes, Mrs. Catherine Hall, James Manwell, Mr. and Mrs. L. L. Burns of Hollywood, Miss Ruth Grant, Orville Wagner, Dr. and Mrs. Dr. Will Bondies, Mr. and Mrs. Burt Lincoln of Los Angeles, Miss Miss Loraine Krigbaum, Mrs. A. T. Moran of Los Angeles, H. Clough, Fred Fix of Sheffield, Charles Kilgore of [illegible], Mr. and Mrs. S. J. Craig.



Warner's Rust-Proof Corsets

We feature the Warner's Rust Proof Corset—the corset which is fully guaranteed. Buy your next corset at this shop and make it a Warner; either back or front lace. Here you find the most models and all materials.

The Corset Shop
533 So Broadway

Forecasting A Very Remarkable Holiday Season at Brock & Company

We are displaying our new gift selections for the coming holidays at this time. Each department has planned for the early shopper and is showing what we believe to be the most beautiful, the most exclusive and the most attractive selection of gifts yet shown on the coast. Doubtless you will agree with us in this belief if you will study the early holiday display in our many departments.

Countless New Arrivals Shown in Every Department

This store is filled with an un-ending variety of gifts---each a reflection of the individuality which has in past years marked our holiday displays. Especially made novelties, created for this season, unusual designs in gold jewelry and gold novelties, together with a host of diamond-set pieces, each one a special design—these contribute to a very remarkable holiday presentation.

We advise early shopping—when you may select at leisure and while every stock is at its best.

Brock and Company
"THE HOUSE OF PERFECT DIAMONDS"
437-439-441 BROADWAY

tained in gold and wicker holders. Later, auction bridge furnished a thoroughly-enjoyable diversion.

In the Height of Fashion.

Mrs. E. D. Mooers gave a luncheon Tuesday, entertaining Mrs. J. Jenkins, Mrs. D. A. Hamburger, Mrs. Park Michener, Mrs. Frank Tatum, Mrs. Turner Elmer Weatherholt, Miss Edith Lyle, Mrs. Harold Feraud, Mrs. A. J. Hill, Mrs. William A. Freeman, Mrs. Clair S. Tappaan and Mrs. Wilbur Myers.

A bed of pink chrysanthemums graced the long table, fetching bows of pink tulle and candelabra with pink tapers heightening the effect. The places were marked with maidens wearing the latest modes of fashion, correct to the minutest detail.

Sorority Dinner.

Members of the Alpha Upsilon Sorority (Beta chapter) were entertained by Dr. Ida Boyd at her residence on Angeleno Heights, at an elaborate Halloween dinner last Saturday. The color scheme was in harmony with the spirit of the holiday and most successfully carried out. After dinner a programme of music and readings gave added pleasure. Dr. Mae Fontaine, Dr. Kate Moody, Dr. Kate Buck, Dr. Amy Bowman, Dr. Bert Boyd, Dr. Helm Porter and Dr. Genete Harbour enjoyed Dr. Boyd's hospitality. The sorority is an organization of women dentists.

For Children's Hospital.

Plans are about completed for the society vaudeville and dance to be staged next Saturday at Wilcox Hall, by the Hollywood Girls' Auxiliary for the benefit of the Children's Hospital. The programme will be short and snappy and is to be presented by local professionals and amateurs. Among the features will be a new comedy sketch, "A Seminary Mix-up," written especially for the occasion by Al Christie. Hawaiian dancing, music and songs will be featured. J. A. Mathews of Laurel Canyon will impersonate a colored preacher. The music will be furnished by Stewart Brothers' orchestra.

Committees in charge are: Programme—Miss Esther Roen, Miss Mabelle Lewis, and Mrs. William S. Johnston. Candy booth—Miss Mande McLellan, Lulle Beall Bentie, Jane Jones, Esther Fry and Beatrice Mannocci and Mrs. William Palmer. Ushers—Mrs. DeVer H. Gray, Misses Graves, Frances Parker, Corinne Lovejoy, Dorothy Weaver, Mary Suman, Jane Jones and Maria Enty. Entertainment—Marian McPheron, Gladyse Perry, Tressa Bardeen, Viroque Baker, Suzanne Joyce, Mrs. Guy Irwin and Mrs. Orville Routt.

Attention, Lambs.

There are seventy-five to 100 members of the Lambs Club of New York in Southern California, and all of them have been invited by the board of directors of the Jonathan Club to be guests of the Jonathans at dinner next Thursday evening. The invitation has been made general. Any lonely Lamb on the Coast is expected to attend. Among those who have acknowledged receipt of the invitation are the following well-known members of the dramatic profession and artists and authors: Harry Leon Wilson, Douglas Fairbanks, Charles P. Grinwold, Frank Elliott, William Cochran, Tyrone Powers, Dustin Farnum, Willard Louis, William Farnum, Oscar Apfel, William Jefferson, George Faucett, James Bradbury, William Burress, William Hart, Franklin Ritchie, Richard Bennett, William C. de Mille, Cecil B. de Mille, Thomas Heighan, Theodore Roberts, James Young, Harry Williams, Pat Rooney, James Kirkwood, James Neill, Richard Neill, Frank Reicher and Jack Dean.

The Jonathans are preparing to give the Lambs an invitation calculated to make them feel so much at home they will forget the longing which all are said to have for their own fold in Gotham. Among those on the list to speak words of welcome to them are Dr. James Whitcomb Brougher, Judge Frank F. Oster, former United States Senator Frank P. Flint, Miguel Estudillo of Riverside, Harold Bell Wright, the author, who is staying at the Jonathan Club, and D. E. Thompson, former Ambassador to Mexico.

A reception for ladies will be held in the Jonathan Club rooms next Tuesday evening, when returns from the national election will be received by direct wire to the club.

OUT-OF-TOWN SOCIETY.

Pasadena.

HALLOWEEN furnished the motif for a number of social affairs during the past week, the most elaborate of which was held Tuesday evening at the Altadena Country Club. The same evening a dinner dance was held at the Valley Hunt Club when the table decorations were made a special feature. The Midwick Country Club held its Halloween dancing party one week ago last evening.

At the Altadena Country Club the attractive reception was gay with autumnal foliage, beaming jack-o'-lanterns and in the background rustling corn stalks, all making a quaint setting for the larger guest company, the members of which were



t-Proof Corsets
's Rust Proof Corset—the
ranteed. Buy your next cor-
e it a Warner; either back
find the most models and
SET
Shop
Broadway

SOCIETY.

few exceptions wore Halloween costume. Farmers, milkmaids, witches, ghosts, Weary Willies, fortune tellers, pretty Spanish gypsies, handsome cavaliers all made a picturesque crowd with others in conventional of dress enjoying the scene to the utmost. In the dining-room yellow and black were used in festoons about the room, in adornment of the table and in late supper appointments. Preceding the dancing for which nearly 200 guests were present a number of small dinner parties were given, each of the tables tastefully decorated with the emblems of the season and autumn blossoms. Besides the well-planned Halloween features, it is whispered that there were other items of a Halloween nature that were not anticipated. Small boys of the neighborhood, it is said, found the ice cream and otherwise undertook to make the evening true to type, but this did not daunt the committee in the least or mar the carnival.

Mrs. Edward Dexter Knight of Berkeley, head of the California Federation of Women's Clubs was the guest of honor Wednesday at a luncheon at the Maryland, Mrs. Charles M. Ashcroft, president of the Shakespeare Club, and other members of the club's executive board and several of the past presidents being the hostesses of the occasion. The guests assembled around a table with a lovely burden of Cecil Brunner roses.

Miss Emma Badger, daughter of Judge and Mrs. B. W. Badger of Great Falls, Mont., and Hobart Lawrence Clayberg of San Francisco were united in marriage Thursday noon at a charmingly appointed wedding at Ivy Lawn, the Oak Knoll home of Mr. and Mrs. Arthur Wallas Stas, with only members of the family and a few intimate friends present. Before the ceremony, performed by Dr. Robert Freeman, pastor of the Pasadena Presbyterian Church, Mrs. Tyler Henshaw of Los Angeles sang "Oh, Promise Me," and later played the Mendelssohn wedding march. The bride was given in marriage by Mr. Stas, her uncle, and was becomingly gowned in a broadcloth suit of dark blue with fox fur trimming, wearing a hat of silver lace with a touch of French blue. The living-room was beautifully decorated for the occasion with white and pink chrysanthemums and plumosus, this dainty combination used in an artistic canopy marking the place of ceremony. After the congratulations a wedding breakfast was served, the table being artistically adorned with white roses and smilax and favors of white roses bearing the heart-shaped place-cards. The bride and groom left immediately after breakfast for Berkeley, where they will make their home. Mr. C. Clayberg is an attorney practicing in San Francisco, and is connected with the legal department of an insurance company.

A number of society folk attended the formal opening of the Crown Hotel at No. 675 East Colorado street Thursday evening, when Mrs. R. B. Russell proved to be a graceful and successful hostess. The dining-room, especially decorated for the occasion, was filled with guests who had made reservations in advance. Following a dinner concert of exceptional interest by Los Angeles musicians there was dancing.

South Pasadena.

CHRYSANTHEMUMS peeping from piled up autumn leaves gave a decided autumnal aspect to an elaborate bridge luncheon given Wednesday afternoon by Mrs. W. P. Taylor and Mrs. W. M. Carlin at the home of the latter, No. 1968 Fletcher avenue. As a result of the card games of the afternoon Mrs. O. A. Blattner and Mrs. Bert Rev. each won the bridge prizes while the awards for five hundred went to Mrs. Harry Friend and Mrs. W. R. E. Weldon. Guests invited were Mmes. Charles Holland, H. Towers, Thompson, C. Russell of Pasadena, Mrs. David A. Vail, Mrs. John W. Henshaw, Mrs. C. H. Bingham, Mrs. W. L. Thomas, Mrs. F. Curtis, Mrs. Morris Klein, Mrs. H. Holmes, Mrs. L. L. Ehlt, Mrs. B. Russell, Mrs. H. Reed, Mrs. H. Friend, Scullin, Mrs. John Sharpe, Mrs. J. Pitchford, Mrs. C. W. Hill, Mrs. Czarra, Mrs. W. R. E. Weldon, Mrs. H. F. Smith, Miss Rose of South Pasadena.

Friday evening at the Women's Clubhouse that coterie of delightful congenial people banded together under the name of the Oneonta Dancing Club, gave their second assembly dance of the season. Early in the evening gave to the reception-room an effective dash of color while chrysanthemums were used in decoration of the dining-room and tables. Mrs. A. A. Polhamus was in charge of the affair. She was assisted by Mrs. C. Balfour, Mrs. John Stuart, Mrs. Thomas Plumb, Mrs. D. C. Seymour. About forty couples were present.

Red apples in dozens of dishes all about the rooms formed the very quaint and decidedly unusual decoration for a Halloween costume dance given Tuesday evening by Miss Josephine Supple of No. 2025 Fletcher avenue, in honor of the younger high school and college set. Present were the Misses Gladys Newert, Marguerite Perry, Dorothy Thompson, Frances Patterson, Mary Doerr, Sara Bonner, Helen Bradbury, Irene Salisbury, Louise Macdonald, Catharine Peterson, Ruth Salisbury, Mildred Anderson, Josephine Robins; Messrs. Ben Sansaon, Dana Dunton, Richard Lindsay Spencer, Esq., Paul Conway, Fox Tussing, Louis Fey, Robert Allen, Robert Cravens, Lyle Donahue, Harlan Beardsless, Robert Bonner, Ernest Supple, Cornelius Supple.

Distinctly appropriate for "All Hallow's Eve" were the settings of a dinner-dance given Tuesday evening by Mr. and Mrs. Charles Shefford of No. 1019 Montrose avenue. Ferns were used as portiers; hundreds of bats, black cats, owls, witches and ghosts climbed over the portiere draperies; a great witch's caldron with toy insects stewing in the "unknown" brew were only a few of the decorative ideas used. Specialty amusement features were provided by Mrs. Antonio Moreno of Glendale City, a very adept fortune teller and the playing of bag pipes by Mr. James Manwell of Chicago, special guest. Those present were Mr. and Mrs. Otto Beck, Dr. and Mrs. A. L. Sherman, Mr. and Mrs. Perry Parsons, Miss Ruth Parsons, Mr. and Mrs. Grover Knowlton, Mr. and Mrs. Clarence Sherman Fry, Alsheldon, William Murphy, Mr. and Mrs. William Elliott, Mr. and Mrs. Harry Joanes, Mrs. Catherine Grant, James Manwell, Mr. and Mrs. James Manwell, Mr. and Mrs. L. L. Burns of Hollywood, Miss Helen Grant, Orville Wagner, Dr. and Mrs. Dr. Will Bondies, Mr. and Mrs. Burt Lincoln of Los Angeles, Mr. and Mrs. A. T. Moran of Los Angeles, Miss Loraine Krigbaum, Miss Sheffield, Charles Kilgore of Los Angeles, H. Clough, Fred Fix of Hollywood, Mr. and Mrs. S. J. Craig.

Miss Edna Shipman of No. 1510 Monterey road entertained for a group of sixteen grammar grade children on Tuesday evening. Halloween games and refreshments proved enjoyable features of the evening.

Miss Helen Smith was hostess on Tuesday evening for twelve girl friends at the home of her parents, Mr. and Mrs. E. H. Smith of No. 720 Meridan avenue.

Edwin B. Lawyer of No. 1211 Monterey road, has invited all alumni and present students of Occidental College to meet at his home, next Friday evening, for a rollicking reunion. Plans will be discussed for the formation of a South Pasadena Occidental College Club.

Mr. and Mrs. Seth Hart of Thirty-seventh street, Los Angeles, were host and hostess Tuesday evening at a dinner party for nearly a score of their South Pasadena friends.

Glendale.

ALTHOUGH Halloween has gone by, its spirit still survives and was mirrored in the various social gatherings of the past week. A quaint and artistically-carried-out Halloween shower was given in honor of Miss Mabeth Pigg, whose marriage to Thomas Furst will take place in December, by Mrs. G. H. Robinson of No. 446 South Jackson street. The house was seasonably decorated with jack-o'-lanterns and all the appurtenances of Halloween. A pumpkin bride and groom stood guard over a witches' cauldron, and the bride-to-be was asked to stir the magic brew. When she approached the kettle she found no mysterious broth, but dainty packages which contained gifts for her future home. After the buffet luncheon the afternoon was spent in chatting and sewing. The guests were Marjorie Dick, Vera Baird, Frae Morse, Dorothy Morgan, Gladys Anderson, Lola East, Dorothy Hunt, Grace Shropshire, Winifred Jones, Martha Braggart, Margaret Hunter, Barbara Mitchell, Jean Lyons, Babeth Pigg, Mrs. R. Ballinger, Mrs. I. M. East, Mrs. Ralph Wright, Mrs. Furst, Mrs. Lyons, Mrs. F. W. Pigg, Mrs. P. C. Dodge, Mrs. Gus Pulliam, Mrs. Donald Webb, Mrs. George Hunter and the hostess, Mrs. G. H. Robinson.

A real old-fashioned candy pull was one of the features of last week's social happenings. Mr. and Mrs. G. H. Rowe of No. 516 Orange street entertained a large party of friends Monday evening with a "hard times" party, to which the guests came in every style of poverty, from the scarecrow to the old-clothes man. The house was decorated with Halloween symbols and the table caried out the combined ideas of Halloween and hard times. Music and games occupied the earlier part of the evening and a candy pull was the feature of the rest of the evening.

A well-attended social was held at the First Congregational Church Wednesday evening for the purpose of getting the new members acquainted with the older ones. After an entertaining programme refreshments were served and games played.

The City Trustees and the officers of the Glendale Garden Society were hosts at a banquet tendered Dr. J. W. Gregg of the University of California, who lectured at the High School Thursday night on the subject of municipal parks and playgrounds. The dinner was given at the Hotel Gray. Mayor Thompson introduced Dr. Gregg, who responded with a short address on city beautifying. Those present were Mayor J. S. Thompson, Trustee G. B. Woodberry, Trustee L. F. Muhleman, City Manager T. W. Watson, Mrs. Nannie Woods, J. H. Woods, Mr. and Mrs. Albert Cornwell, Mr. and Mrs. Frank Hester, Morris Carruthers, Mrs. E. Carruthers, Miss Carruthers, C. H. Woolsey, Mrs. Ella Richardson, Paul Richardson, Mrs. Opal Greenwalt, Mr. and Mrs. H. C. Ackley, A. T. Cowan and Dr. Gregg.

Miss Gertrude Klein and Miss Rose Klein of No. 321 Kenwood street entertained a party of Glendale and Los Angeles friends Sunday evening at a Halloween supper. The rooms and table were decorated with yellow and white chrysanthemums. After supper music and games were enjoyed.

Mrs. Henry Goodwin of West Tenth street was recently a guest of Chapter 2, P.E.O., at an all-day meeting in Hollywood.

Mrs. Mabel Franklin Ocker of No. 1498 West Third street and Miss Veta Franklin of Long Beach were among those who attended the D.A.R. reciprocity tea at the Alexandria Tuesday afternoon, given in honor of Mrs. John C. Lynch, State Regent.

Mrs. B. L. Cline of No. 420 West Ninth street was hostess at two surprise parties in one week, Tuesday evening she engineered a surprise party for her son Eldred. On Wednesday evening she carried out a successful party for her husband in honor of their wedding anniversary. At both affairs the decorations were artistic and the refreshments delicious. It is needless to add that the guests were made thoroughly happy on both occasions.

Burbank.

ECHOES of Halloween still linger about Burbank, as witness the many post-Halloween affairs of the past week.

The Queen Esther Circle and Epworth League combined to give a merry Halloween party at the home of Mr. and Mrs. Sherman T. Allen Friday evening. The house was decorated with symbols appropriate to the mysterious season, and all the guests were masked as ghosts. Much merriment was created by the various games and the "room of horrors" through which the guests were conducted by spooks and goblins. A Halloween supper was served later in the evening and a general unmasking followed.

At a meeting of the Masonic Lodge at the hall Thursday evening the third degree was conferred upon William Hoist, after which an elaborate banquet was enjoyed. About thirty members attended the meeting.

A well-pleased audience attended the production of "The Trial of John Barleycorn," presented by the Women's Christian Temperance Union Friday evening at Horne's Hall. Thirty people took part in the comedy, which was well acted and well received by the audience. Other numbers on the programme were songs by the Burbank Quartette, a solo by Miss Lulu Snyder and a musical drill given by fourteen children.

The Yeomen gave an enjoyable Halloween dance at Horne's Hall Saturday evening, to which all the guests came in costume. Prizes were given for the most original, and the prizes were carried off by Miss Marie Harris as a negro pickaninny and Charles Pomeroy as a corpulent negro mammy.

A first anniversary wedding supper was recently given by Prof. and Mrs. M. M. Livingston in honor of Rev. Henry Rudin and his bride of a year. The table appointments were perfect and the dinner was a culinary triumph. The guests present at the happy occasion were Rev. and Mrs. Rudin, Dr. and Mrs. J. H. Chase, Mr. and Mrs. A. N. Reid and Prof. and Mrs. Livingston.

Mrs. A. O. Kendall of Angeleno street entertained at a 1 o'clock luncheon Wednesday in honor of Mrs. Henry Lotz of Rochester, N. Y. Other guests were Mrs. Harry Humphries and Mrs. Jack Anderson.

Van Nuys.

THE Pioneer Club meeting on Friday evening at the home of Mr. and Mrs. William Andrew was one of the enjoyable events of the season. Fifty guests were present and five hundred and bridge was the order of the evening. The home was beautifully decorated with Halloween effects. The programme was arranged by Mr. and Mrs. Paul F. Shepard and Mr. and Mrs. William Andrew.

The first of a series of dinners to be given by the cookery class of the Van Nuys High School during the year to their parents and friends was held on Thursday evening in the domestic science room. The hostesses on this occasion were Miss Merle Pittenger and Miss Edna Vincent. About twenty guests were present to enjoy the hospitality of the girls. Place cards and decorations were suggestive of the Halloween spirit.

The members of the Sunday-school class of the Presbyterian Church, of which Miss Elma Snyder is the teacher, gave a party on Friday at the home of Mr. and Mrs. W. C. Cornwall on Castro avenue in honor of Miss Snyder. A handsome pin was presented Miss Snyder in appreciation of her work. Delightful refreshments were served by Mrs. Cornwell.

Miss Margaret Coleman was the hostess at an informal dancing party on Wednesday evening at her home on Vanowen street. Decorations and refreshments carried out the Halloween spirit. Those present were Misses Addie and Edith Haas, Ruth Ely, Marion Reed, Margaret Coleman; Messrs. Jack Ely, Robert Jackson, Frank Moore, Brandon Branner, Davidson and Herbert Moorehouse.

The young folks' married class of the Methodist Episcopal Church were entertained by Mr. and Mrs. William Lawson and Mr. and Mrs. Charles A. Bevis at the home of Mr. and Mrs. William Lawson at the Whitley ranch. The house and yard were decorated with jack-o'lanterns and shocks of fodder. Great lanterns suggestive of the old ranch days were suspended from the pepper trees. Refreshments of pumpkin pie, Waldorf salad, Boston brown bread, sandwiches and coffee were served and all present voted the affair a huge success.

Mr. and Mrs. L. G. Mangum were the hosts at a Halloween party at their home on Whitsett drive on Tuesday evening. About twenty-five guests were present. Various contests were held at which Mrs. R. E. Finley won first prize. Music was furnished throughout the evening by Mrs. Della Hillis and Mr. L. A. Gilbert.

Mrs. Fred A. Kellogg entertained the board of directors of the Woman's Club at a luncheon on Wednesday. Matters pertaining to the building of the new clubhouse at Van Nuys were taken up and discussed. It is hoped to start building within a few days.

Mr. and Mrs. A. E. Streeter entertained Mr. and Mrs. George E. Roebuck at a dinner party on Thursday evening. Cards were played until a late hour.

Mr. and Mrs. E. T. Lodge entertained Misses Nellie and Hattie Haddock of Los Angeles, Misses Mable and Gladys Gilchrist and Miss Mariene Cowan of El Monte, Mr. Ernest Gibson of San Pedro and Mrs. Lucille G. Orr and family of Van Nuys at a week-end party at their home on West Sherman way.

Mrs. G. Arthur Bohlander was the hostess at a party on Thursday afternoon in honor of Mrs. Lewis E. Bliss and Mrs. Paul F. Shepard. About forty guests were present. Contests were the order of the day.

Paul and Frank Rose Whitsett entertained a number of their boy friends at a dinner and Halloween party on Tuesday evening. Masks and costumes were furnished the boys and they were told to find their own amusement, which they did with much gusto and promptness.

Mrs. Charles Thacker, prominent society woman of Moorpark, will become a resident of Van Nuys this month. Mrs. Thacker is chairman of the Federation of Woman's Clubs of Ventura county and is noted for her skill in painting china. Her work has received the highest honors wherever exhibited. Mr. and Mrs. Thacker will be extended a cordial welcome by the social organizations here.

Sierra Madre.

MR. AND MRS. T. H. FLATHER, accompanied by Miss Yerda M. D. Appleby and Herbert Ingraham, motored to San Diego during the last week-end, where they visited the exposition and during the return trip made a brief stop at Murrietta Springs.

After spending several weeks in St. Paul and other parts of the Middle West, Mrs. H. W. Topping and Earl Topping have returned to their home on West Central boulevard.

A masked dancing party Friday evening was given by Miss Alice Hogee at her residence on Laurel street, where she was assisted in entertaining by the Misses Mabel and Ogla Olsen. Many pretty decorations in brown and yellow carried out the color scheme and adorned the walls and porches. A jolly crowd of the young dancing set enjoyed the festivities during the evening.

Mrs. E. M. Brooks of East Central boulevard is spending a week or more with her son, Walter J. Brooks, in Oxnard.

After an absence of seven weeks visiting relatives throughout the East and principally in Illinois and Tennessee, Mrs. J. E. Fairbanks has returned to her residence here.

A Halloween party was given Monday evening by the Christian Endeavor Society at the home of Miss Helen Sadler, where thirty young people enjoyed the old-time games and charades.

To remain here for an indefinite length of time Mrs. Harold Peeler of San Francisco arrived Thursday.

Mrs. L. M. Caldwell is again domiciled in her home here after an absence of several months in the East.

The Lebus cottage on Sierra Madre avenue has been taken by G. C. Collins and family, who expect to remain here during the winter. Among the many visitors during the week at Scenic Point, the home of H. T. Fennel, were Mr. and Mrs. Fred Lacey of Los Angeles, Mr. W. L. Jones, Los Angeles, and Senor Buzzi of Grand Opera fame and teacher of music, all looking for suitable locations for the winter months. Many automobile parties have held social gatherings on these spacious grounds, also enjoying the wonderful panoramic view from the platform erected by H. T. Fennell on Observation Rock.

Whittier.

SOCIAL affairs for the week have been largely of the Halloween variety, from the small parties for the children to the larger affairs of the grownups. Prominent among the latter was the Halloween party given by the Misses Lucile Reed and Grace Holloway at the home of the former in East Whittier Tuesday evening. These popular young ladies are members of the High School faculty, and the guests were their co-workers with their wives and with a few special guests. The hospitable Reed home was prepared for the spooky event from cellar to attic and the ghosts walked. The result was whole volleys of merriment, a bombardment of fun. Some forty guests were present.

On Saturday evening the teachers of the Whittier-avenue school were at home to the city corps of teachers. The new Whittier-avenue schoolhouse had been turned into a big ghost house; the guests were in costume, and the various groups presented stunts appropriate to the occasion. With marvelous witchcraft the last of "ten little pumpkin maids" was transformed into an immense pumpkin pie. Besides the city teachers and their wives the school trustees were also guests.

Mrs. E. L. Ryan of Long Beach was a guest this week in the home of her son, Harry C. Holdsworth, and Mrs. Holdsworth.

Mr. and Mrs. L. C. Stanley of North Painter avenue entertained the members of the two-in-one class of the Methodist Sunday-school Tuesday evening. Here Halloween decorations prevailed throughout, the guests were in masks, and much fun prevailed. Halloween refreshments followed the evening of stunts and the class closed the evening with a short business meeting. The class is a large one, including some forty couples and C. C. Barr is the teacher.

Mr. and Mrs. A. C. Maple entertained the Five Hundred Club at their hospitable home on North Painter avenue Tuesday evening. The guests came en masque and the usual fun resulted in the efforts to discover the identity of the maskers. Cards formed the later diversions of the evening. Mrs. J. G. Pease and Gurney Maple winning the prizes for ladies and gentlemen, respectively. Twenty-eight guests were present and refreshments were served cafeteria style.

The parish-house of St. Mathias Church was the scene of a merry Halloween party given to the members of the Sunday-school and members of the parish Monday evening by the Girls' Friendly Society of the church. The profuse decorations were suitable to the occasion. An informal programme was given, followed by the serving of refreshments.

Miss Bess Woods entertained a group of friends with a Halloween card party at her home, South Comstock avenue, Monday evening. Miss Laura Butman and Harold Mann were the prize winners, while the consolation prizes went to Miss Adah Denny and Percy Slaydon. The guests included Mr. and Mrs. Harold Mann, Mr. and Mrs. A. B. Wood, Misses LaVann Robinson, Vera Priestly, Laura Butman, Adah Denney, and Messrs. Morris Bogue, W. L. Moore, Percy Slaydon and Glenn Hoag.

Fifty guests were present at a Halloween affair given at the home of Mr. and Mrs. C. A. Nunemaker of La Habra Tuesday evening. The guests were members of the Bide-a-wee Club of La Habra, with their families. Halloween fun and refreshments made the evening a delightful one.

Miss Mildred Moore of Yorba, formerly of Wilmington, O., daughter of Benjamin Moore, and Robert Allen, son of Mr. and Mrs. Milo Allen of this city, were married Monday morning at the home of Mr. and Mrs. Josephus Hoskins, the officiating clergyman, Rev. Hoskins, recently from Wilmington, O., and himself a recent Whittier benedict, has known the bride from infancy. Only a few immediate relatives of the bride and groom were present at the nuptials. The young people left for San Diego for their honeymoon.

Mr. and Mrs. B. F. Shipe of Ocean View lane have returned to their Whittier home after a visit of some two months in various parts of the East.

Rev. and Mrs. Charles E. Tebbetts have returned to Whittier to make their home, after some years spent in the East. When the Tebbetts resided here before Rev. Tebbetts was the president of Whittier College. He has been and still is engaged in general secretary work for the Friends' Church of America and will make this his headquarters, although traveling much in his work. Their son, Dr. Herbert Tebbetts, and his wife have also located here, and at present the two families are located on East Bailey street, opposite Central Park. Dr. Tebbetts is a graduate of Whittier College. Complimentary to Mrs. Dr. Tebbetts, Mrs. Walter J. Widman entertained recently.

Anton Bierman and family of Yorba Linda have returned to Whittier to reside and have located at No. 241 North Painter avenue. The Biermans formerly lived here and will be welcomed back by their numerous friends. Mr. Bierman will re-enter business here.

The engagement and approaching marriage of Miss Rose McBee and Alfred Kelm was made at a recent social held at the I.O.O.F. lodge-rooms and the bride-elect was the recipient of a miscellaneous shower. The wedding will be solemnized this month. Miss McBee came here two years ago from Kentucky. Mr. Helm is employed in the shipbuilding works at Long Beach, where the young people will reside after the wedding.

Mrs. Dr. W. H. Stokes is home from an extended visit in the East, where she accompanied her daughter, Miss Jean Stokes, who entered the Ohio State University.

Mrs. Dr. G. E. Wanberg has returned to Whittier from a two months' visit with former friends and with relatives in Marshalltown, Iowa, the former homo of the Wanbergs.

Going East as far as Indiana, Mr. and Mrs. C. W. Milhous and their son and daughter, Mr. and Mrs. William Milhous, have returned from their trip made in a Hudson supersix. Two months were consumed in the trip.

Dr. and Mrs. J. A. Orbison are recent arrivals in Whittier from Lanpeer, Mich. Dr. Orbison comes here as house physician at the Whittier State School. They will reside at No. 115 North Washington avenue.

Mr. and Mrs. R. D. Ackley and daughter, Miss Wilma Ackley, of North Painter avenue have returned to their home from a two months



Women Who Pride Themselves on Good Fashion are Buying

Smart New Dresses

—A great many of the Style Shop's customers are coming back for the second or third "helping" this fall.

—We believe it is because all the good models did not come just at the first of the season this time. There have been smart new styles every few days.

—Among the new things tomorrow are:

Serge Dresses at $16.50, $18.50, $22.50 and $25.00

—The fashion for them keeps growing. Tomorrow scores upon scores will be ready in the straight line styles that have yokes and all sorts of pleats, basques with sashes, pointed tunics, collars and cuffs of white satin, wide belts and braid and worsted embroidery.

—Particularly good values at these prices.

Broadcloth Dresses at $22.50, $29.50 and $37.50

—If you have been looking you know that effective styles in fine broadcloth dresses are scarce.

—A misses' model is high waisted and has a pointed tunic skirt with rows of silk braid, many buttons and new white satin collar. It is priced $22.50.

—Another model at $29.50 has four rows of corded shirring at the waist, large Callot pockets, white broadcloth collar and cuffs and richly colored beads for trimming.

—There are scores more.

Silk Dresses at $19.75, $25.00 and $29.75

—Charmeuses, taffetas and satins—dark blues, browns, wine shades and greens. Something over 25 styles and such irresistible, pretty ones. Box pleats with long tunics, and semi-fitted modes, mostly for afternoon wear.

—Many are hand embroidered.

Georgette Dresses at $35.00, $39.00, $45.00 and Up

—We have bought these dresses for women who like things at the top of fashion.

—$45 for a Callot blue Georgette and silk chiffon velvet combination. Entirely new tunic style—new collar and sleeves. Steel beaded designs.

—Also plenty of the straight line styles with white satin collars and cuffs, in plum and other wanted Autumn shades.

Velvet Dresses at $25.00, $35.00 and $39.50

—Several models are enriched by fur trimming or the finest kind of soft, lustrous charmeuse.

—The basque, sleeves, sash and bottom of the skirt of one dress are of Burgundy colored silk chiffon velvet. The pleated skirt is of satin. The collar of white satin. Priced at $35.00.

More About the Coats Just Arrived

—You may expect to find among other things:

—Coats of wool velour that are prettier and more serviceable than anything one could buy at $18.50, $21.50, $27.50, $35 and $39.

—Coats of Bolivia, a great many of which do not have fur, because we feel that Bolivia is so handsome in itself, $39, $42.50, $47.50 to $85.

—Broadcloth coats at $25, $29.75, $37.50, $45 and up.

—Mixtures, $17.50, $22.50, $27.50 and $35.

Copies of High Price Model Suits at $29.75

—Mostly they are broadcloth, because broadcloth is the most wanted material. But you may have velours and fine gabardines.

—All of them, including the broadcloths, are fur trimmed, except those which we have arranged for the woman who prefers to wear her own furs.

The New York CLOAK & SUIT HOUSE

337-9 So. Broadway

J. J. Haggarty

Sacred Concert Today
2 to 4 8 to 10
Broadway Flower and House Beautiful Show, 237-239 South Broadway. Inspiring Music, Gorgeous Flowers, Beautiful Home Decorations.
Don't Miss It.

FURS

Southern California is looking on with wonder at the models created this year in Fur Coats and Wraps by the designers of

H. Liebes & Co.

Whether it is a **$20,000** coat or a **$40.00** scarf, the style and the quality is unquestioned and far above the level of ordinary excellence.

H. Liebes & Co.
ESTABLISHED 52 YEARS
FURS
MARYLAND HOTEL SHOPS PASADENA

Luckenbach's Sale a Success Before It Started

By REED HAYES.

¶ Last week I told the people of Los Angeles in an advertisement that the firm of Luckenbach was retiring from the jewelry business. They tell me it was a good advertisement. There has been much comment on it and the sale is a success.

¶ They say buyers prove the worth of an advertisement. My first succeeded if one reasons that way. However, it was not the manner in which the advertising was written that is selling the goods, BUT WHAT THE ADVERTISEMENT WAS WRITTEN ABOUT.

¶ Selfishly I would like to take the credit, but here are the real reasons and facts in the case:

¶ Twenty years ago John Luckenbach entered the jewelry business in Los Angeles. For twenty years the firm of Luckenbach & Co. has sold Los Angeles its jewelry. By fair dealing, right prices and integrity the firm prospered and rightly so. It gained the public's confidence.

¶ CONFIDENCE BUILT ON INTEGRITY IS MAKING THE SALE A SUCCESS.

¶ I told the people John Luckenbach told me that prices would move his stock. I knew thousands know John Luckenbach and that his word is as good as a bond. I knew the history of the store. I knew its aims. I knew all I needed to do was to tell the story as any newspaper reporter in town would tell it.

¶ So I just presented facts.

¶ There are two things I wish to do in this series of advertisements. The first is to let the friends of Luckenbach & Co. know the firm is retiring from the jewelry business and that all the stock is to be sold at the lowest possible prices. The second is to let the public know the spirit of the sale, friends and strangers alike.

¶ In many sales goods bought cannot be exchanged or returned for the cash you paid. Here it is different. The prices are so low that if you are not satisfied you will get your money back—the prices are so low that some one else will buy.

¶ But it will not be because of price or quality you will return goods. It may be you cannot find a use for what you paid for, as, in the case of silverware, it may not match what you already have—BUT IT WILL NOT BE PRICE OR QUALITY.

¶ Again I say this is the real opportunity of the Christmas shopping season and that the time to take advantage of this sale is now—early—before the stock has been picked over.

¶ If you wish you may make your gift selections now and the goods will be laid away for delivery during December. Watches, diamonds, pins, rings, jewelry—all sorts—you will find here.

¶ This is Luckenbach & Co.'s first sale in Twenty years. It is their last. Every article in the store has been paid for. No more will be purchased. It is your chance to gain a benefit.

¶ It will be a long time before you have another such opprtunity.

JOHN LUCKENBACH, President. *F. W. CRANE, Secretary.*

Luckenbach & Co. Inc.

Jewelers and Opticians

445 South Spring Street

SOCIETY.

visit with friends in their former home, Brooklyn, Iowa. They are now occupying their beautiful new residence just completed.

—o—

Ventura.

FESTIVITIES befitting the Halloween season have predominated in the social sphere for the past few weeks. Falling in line with the appropriateness of the season the Fortnightly Club invited their husbands as guests at a most enjoyable Halloween party Friday evening. Mrs. Fred E. Mercer was the hostess. The affair was held at the Mercer home, which was most uniquely decorated for the occasion. Jack o' lanterns glowed over the scene; black cats, owls and bats were used, the rooms presenting the appearance of a scene from Mother Goose. Progressive games of the old-time variety were features of the evening's entertainment, and fortunes were told by an Assyrian seer. Refreshments were of the real Halloween order. Place cards were fortunes tucked away in little Halloween envelopes, and at each cover an apple served as a candlestick and bore its flaming candle, giving a wierd light to the scene.

In honor of her seventy-eighth birthday anniversary, and also of her wedding anniversary, Mrs. R. A. Putnam was hostess to a number of friends Friday afternoon. The guests brought their needlework and during the afternoon Mrs. G. G. Burtnett gave a reading. The hostess was recipient of many attractive gifts, and a host of congratulations and good wishes. Refreshments were served, including the birthday cake. Those invited were Grandma Bartlett, Mrs. A. E. Wilson, Mrs. Elrick Williams, Mrs. J. P. Rasmussen, Mrs. D. J. Reese, Mrs. M. E. Isham, Mrs. Clara Brooks, Mrs. Emma Mackin, Mrs. Frank Cook, Mrs. Charles Barnes, Mrs. George Cook, Mrs. F. Doty, Mrs. H. L. Vedder, Mrs. C. H. Lawrence, Mrs. C. G. Burtnett, Mrs. Will Rees, Mrs. I. Istas, Mrs. W. H. Hannaford, Mrs. Williams, Sr., Mrs. Rodney Putnam, Miss Campbell, Miss Youngloye.

Miss Margaret Hund and Miss Laura Moore entertained a number of friends Saturday evening at the Hund home. The affair was a Halloween party, and it was a very gay and amusing one. No end of excitement was furnished by the "aeroplane" rides, and the girls learned their fortunes by means of bowls of fate and bags of fortune. Charlotte was most successful in completing a black cat, while Olivia Tico proved the closest guesser in the ghost guessing contest. The decorations and refreshment were carried out in the Halloween style. Those invited were Marian and Josephine Argabrite, Alice Dixon, Muriel Aiken, Viola De Leon, Marguerite Hahn, Ida Hartman, Olivia Tico, Lillian Kingston, Gertrude Willis, Lorena Sittell, Cecelia Sudden, Gertrude Streets, Charlotte Reese, May Ramelli Janice Rogers, Anna Pauquette, Iva Olberg, Inez Mitchell, Aileen McCandless, Carla Larsen, Nettie Lindburg, Emma Lopez.

Mr. and Mrs. Jacob Argabrite entertained at dinner Sunday in honor of Mrs. Argabrite's father, J. Marion Cannon's, eighty-second birthday anniversary. It was a family affair, and those present were Mr. and Mrs. Cannon, Mr. and Mrs. Russell Walker and baby, Mr. and Mrs. Ernest Argabrite and baby, Mr. and Mrs. J. L. Argabrite, and Mrs. S. M. Brooks.

The home of Mr. and Mrs. W. P. McGonigle was the scene of a merry week-end party Saturday and Sunday. The guests from Los Angeles were Miss Marguerite Florentine, Miss Shirley McGuire, Miss Jean Morrisy, and Messrs. Henry McGonigle, Felix, Seay, Wallace Enyeart and Ernest Jones from Camarillo.

Mrs. Sam Cole entertained at luncheon on Wednesday in compliment to her sister, Mrs. Alice Teagarden. Those who enjoyed the pleasant affair were Mrs. Teagarden, Mrs. Carrie Brooks, Mrs. C. A. Barnes, Mrs. Sally Cavnah, Mrs. Carra Brooks, Mrs. Edwin Gerry, Mrs. J. L. Knox, Mrs. Ada Love, Mrs. Belle Sheldon, Miss Betty Teagarden, Miss Doris Knox.

—o—

Colton.

HALLOWEEN was "kept" in realistic fashion on Saturday evening at the spacious home of Attorney and Mrs. M. O. Hert, where Miss Julia Hert and her chum, Miss Freda Borden, entertained with a charmingly-appointed dancing party. All guests came in fancy costume and masked, and to music furnished by Miss Pauline Vaughan, danced amid a colorful setting of Halloween emblems until a late hour, when from a magic cauldron fortunes were dipped by a black-garbed witch (Mrs. W. R. Borden.) Refreshments apropos of the season were served. Sharing the gaiety were the Misses Margaret Goodnow of Long Beach, Dorothy and Zetta Vorheis, Marie DeArmond, Marie Bonnell, Marguerite Ahler, Marguerite Champion, Ruth Snider, Gladys York, Josephine Barnett, Ethel Maxwell, Ethel Burdick, Oda Jones, Eileen Strock, Nellie Dearing and Leila Ranor; Alfred Trask and Brooks Bussey of San Bernardino, Kenneth Raynor, Joe Champion, Shelton Borden, Ralph Hatchett, Earl Livingston, Noble Saunders, Leo Steck, John McIntyre, Roy Summers, Donald Van Luven, Lloyd Warner, Beverley Molony, Curtis Tuller, Barney Walker, Karl Ebert, Charles Hartley, Kurts Cropley and Will Patterson.

Another merry dancing party of Saturday night to revive Halloween traditions was that given by the Misses Evelyn Harper, Adeline Button and Edna Gorral, at the home of the J. E. Harpers. Black and orange festoons, witches, cats and bats provided a fitting background for the whimsically-costumed bevy of young people, who included the Misses Millie and Carol Bondurant and Elizabeth Sibley of San Bernardino, Ila Rollins of Redlands, Mildred Bonnell, Lila and Edna Vaughan, Ida and Ethel Paul, Pearl Muschewske, Elizabeth Ebert, Thelma Isbell, Helen Harper and the hostess; Roy McGregor, D. C. McGregor, Claude Houser and Cecil Wood of San Bernardino, Raymond Bonnell and Will Currie of Los Angeles, Walter Chase, Chester Hartley, Floyd Summers, Lester Dearing, Lucian Newcomer, Ben Hurd, Harry Horton, Arthur Sherwood, Carlos Hodson, Ed Harper and Mr. and Mrs. Lester Worthen.

Yellow asters and Halloween novelties were used with charming effect within the cosy bungalow of Mrs. J. E. Griffith on Friday afternoon, when two tables of auction bridge were entertained. A delicious repast followed the tournament, in which Mrs. S. E. Andrews was the lucky player, place cards, favors and table decorations accentuating the quaint motif.

On the brilliantly-lighted lawn which stretches in front of the Edison substation and in the rear yard of the near-by home of Superintendent and Mrs. A. L. Snider, members of the city's teaching force to the number of fifty made merry on All Saints' Eve. The new teachers were hosts and hostesses of the occasion, which was a return favor for a reception tendered them recently by the established teachers. After jolly outdoor games, wieners were roasted and marshmallows toasted over a huge bonfire and partaken of along with other substantial edibles.

In honor of the birthday anniversaries of her sons, James and Shirley Butterfield, which occur a few days apart. Mrs. J. P. Glass wos hostess to a happy company of Colton, San Bernardino and Loma Linda friends on Monday evening at the beautiful Glass home on La Cadena hill. Halloween games and customs were carried on in rooms fantastic with Jack-o'-lanterns and other seasonable decorations, the festivity winding up with the serving of a bountiful spread of dainties.

Fourteen High School chums of George Flinn were his guests on Wednesday evening at a jolly stag party, a sumptuous "feed" being served at 6:30 o'clock—right after basketball practice, the majority of the company being members of the team—in the banquet-room of Masonic Hall. Red carnations and ferns supplied adornment for the table, where were seated, with the host, John Shell, Nobel Saunders, Dwight Rutherford, Cecil Reynolds, Kenneth Raynor, Leo Steck, Shelton Borden, Barney Walker, Charles Hartley, Beverley Molony, John McIntyre, Donald Van Luven, Karl Ebert and Earl Livingston.

Members of the Rebekah and Odd Fellow lodges, with their families and friends, about 150 all told, participated in the gayest of Halloween frolics on Monday night in Masonic Hall. After a programme including songs by E. J. Strock, Walter Campbell and Alvin Hunter, and readings by David Cassell and J. W. Junod, there was a yama yama fancy dance by twelve staid members of the two orders which proved the hit of the evening. Games and refreshments enlivened the remaining hours.

A layette shower was the very happy way in which a group of Mrs. Henri Buelan's friends honored her on Friday afternoon at the home of Mrs. Van Bagley. The affair was a surprise to the honoree, and, after a period of chatting and sewing, tea and cakes were served the guests, who included besides Mrs. Buelan, Mmes. Alvin Hunter, Jack Horn, Cyril U'Ren, Harry Walter, Oscar Wear, George Nice, Harry Morris, Lee Van Voorhis, G. M. Warner and Miss Delia Andrews.

—o—

Escondido.

A SOCIAL affair of unusual interest in Escondido was the gathering at Odd Fellows' Hall of the members of the Woman's Club for the sixth anniversary of the club, the attendance having been over fifty. The affair was in the nature of a Halloween party, and a luncheon, served by the domestic science department, was one of the features. Mrs. Percy Evans presided at the after-luncheon speaking. The toast, "Our Birthday," was responded to by Mrs. Herman Rolfes; "Our Past President," by Mrs. R. B. V. Lincoln, and "Our President," by Mrs. W. W. Prior, Mrs. N. Matzen, president, responding to the latter toast.

Reports from the recent convention of the woman's clubs of the county at Coronado were made by Mrs. W. W. Prior, Mrs. J. B. Clark, Mrs. W. E. Burley and Mrs. D. F. Henderson. The luncheon was in charge of Mmes. Alex Stewart, Meredith Conway, Arthur Jones, A. W. Wohlford and H. C. Meyer. The decorations were in keeping with the Halloween season.

Fifty of the young people of the valley attended a dancing party at the home of Mr. and Mrs. R. C. Hatchelder, north of the city, Monday evening, the gathering being in the nature of a dedication of the fine new home of the family. Cards and other games were supplied for those not caring to dance.

The engagement of Miss Jennie Putnam, daughter of Mr. and Mrs. J. E. Putnam, a rancher of the San Marcos Valley, was announced at a party at the Putnam home a few evenings ago, the groom-to-be being Merrill Kolb of Temecula. It is expected that the wedding will take place on Christmas Day.

Dr. and Mrs. Ray V. Larzalere, who have been prominent in social circles, left on Friday for Kimberly, Nev., where Dr. Larzalere is to be company physician for the Consolidated Copper Mining Company.

Mrs. Everett Peet of the San Pasqual Valley, seven miles east of Escondido, has returned from a two months' visit spent in the East, principally in Massachusetts.

—o—

Tropico.

RECIPROCITY came into its own Thursday afternoon when the Thursday Afternoon Club entertained royally for the women's clubs of San Fernando Valley. The clubrooms in the City Hall were elaborately decorated with yellow and white chrysanthemums, and they presented a gay appearance to the visiting ladies. The club welcomed as guests of honor, Mrs. E. D. Knight, State president of the Woman's Federation; Mrs. L. B. Hogue, State president-at-large; Mrs. Lloyd Harmon, district president, and the vice-district president. More than 100 guests were present at the meeting. An interesting programme was presented in which welcomes were extended the distinguished guests and the visitors by Mrs. C. W. Kimberly, president of the Tropico Club, and Mayor Frank E. Peters. The history of Tropico was related by Mrs. Edwin Virden, and tales of the early settlers were told by Mrs. Ella Richardson of Glendale. Vocal solos were rendered by Miss J. Lantaman of La Canada, and the programme closed with an address by Mrs. Knight on "The Value of Reciprocity Days." Light refreshments were served, and the successful meeting was brought to a close with a delightful social hour.

An enjoyable Halloween junior party was given Tuesday evening by Miss Carrie Stone at the home of her parents, Mr. and Mrs. J. A. Stone, of No. 127 West Eulalia street, for the members of the junior class of Union High School. The house was beautifully decorated with chrysanthemums and Halloween symbols. Dancing and Halloween games occupied the evening. Those present were: Marjorie Imler, Hilda Schremp, Catherine Renshaw, Rosegeline Hunchberger, Florence Hancock, Hope Armstrong, Catherine Phillips, Margaret Boucher, Ruth Stone, Bernice Adams, Mary Lou Carrie Stone, Harold Kennedy, Honour Smith, William Renshaw, Phillips, Earl Merritt, Willard Botham, Harry Schremp, Fred Dow and Louis Reed.

Mrs. Charles W. Kimberly of No. 345 South Fernando road was hostess at a breakfast, given Thursday morning in honor of the officers of the Federation of Women's Clubs and the members of the Thursday Afternoon Club of Tropico. An exquisite color combination was seen in the decoration of the rooms and the table. The living-room was decorated with yellow and white chrysanthemums, the dining-room with pink and white flowers, and the table with pink and lavender blossoms. The centerpiece was a fragrant mound of violets and Crabrunner roses, and from the corners led streamers of alternately pink and lavender ribbons to the places of the guests. When the ribbons were pulled, they brought with them miniature bouquets of the violets and roses which had composed the centerpiece. An elaborate five-course repast was served, carrying out the dainty color scheme of the table. The guests were: Mrs. E. D. Knight, Mrs. L. H. Hogue, Mrs. Lloyd Harmon, Mrs. C. H. Woolsey, Mrs. J. Herbert Smith, Mrs. Wesley Bond, Mrs. H. W. Fleming, Miss Ruth Meyers, Mrs. O. E. Clemens, Mrs. George Gray Henry, Mrs. A. P. Becker, Mrs. H. A. Finley, Mrs. Edwin Virden, Mrs. Ella Richardson, Mrs. E. V. Baker and the hostess, Mrs. Kimberly.

A delightful Halloween party was given Tuesday afternoon by Mrs. Morris M. Cook of No. 319 East Brand boulevard, for her little daughter's seventh birthday. Little Doris, the hostess, received her guests in a room transformed into a Halloween bower, with witches and black cats, pumpkins and jack-o-lanterns much in evidence. Peanut tunes were told, games were played and a supper enjoyed, after which favors were distributed. Dancing occupied the rest of the time. The little guests were: Merna Cook, Shirley Hitchcock, Glenn Hitchcock, Dorothy Dutton, Jessie Dutton, Marjorie Reemer, Gertrude Ewing, Ruth Roberts, Merle Cahlerfi Charles Phillips, Daulphin Paine, Allen Folkins, Jack Ewins and Billy Justima.

A Yama Yama party was a delightful affair recently given by Mabel and Grace Scott, at the home of their parents on Cerrito avenue, Thursday evening. The reception-rooms were decorated with yellow and white chrysanthemums, and the Halloween motif was noticeable in the table decorations. More than forty guests were present to enjoy the evening's entertainment, which consisted of music and dancing. The guests all came in costume, and the party was pronounced one of the most successful of the season.

Mr. and Mrs. Charles Brost of No. 432 North Glendale avenue celebrated their thirteenth wedding anniverary Sunday evening at a wedding supper at which twenty-five friends and relatives were entertained. The color scheme of the festive table was pink and white, and the same shades were carried out in the menu and place cards. Mr. and Mrs. Bruck were the recipients of many lovely gifts tendered by loving friends.

—o—

Huntington Park.

AN elaborate Yama Yama party was held at the home of Mr. and Mrs. Charles F. Schenger, No. 318 West Randolph street, Halloween Eve. The festive home was tastefully decorated with black cats and colored lights, and pumpkins out of patches of cornstalks and witches, jack-o'-lanterns and other fairy things. Chafrs were the only cushions affording the only means of repose, and together with the brilliant costumes, joyous laughter, music and dancing, the scene was most typical of Halloween. Among the many guests were Mr. and Mrs. Gustave Ulrick, Mr. and Mrs. Rudolph, Jack Gilbert, L. Levy, Mrs. Levy, Ernie Edwards, Mr. Putman, Mr. Lockwood, Mr. Wood, Omar Sturgis, H. Sheath and Mrs. C. R. Stuart, Miss Geck, Miss Hilma Geck, Mr. and Mrs. William D. Geck, Miss Tomlin, Dr. Weber, Miss Alice Weber, Miss Anna Weber, Miss Clara Jones, Mrs. E. Smith, Miss Aimee Schertzinger, Miss Ruth Schertzinger, Mr. and Mrs. Victor Schertzinger, Iral Solomar, Miss Dorothy Balderman and Miss Victoria Stuart.

The Indian maidens of the Hiawatha Tribe held a jolly Hallowe'en party at the wigwam of the chieftess, Mrs. Norris R. Howell, at her home on North Rugby avenue, Tuesday evening. They roasted weinies and toasted marshmallows and drank lemonade. To make the affair more realistic, a witch appeared on the scene and told fortunes, and each fair maiden learned her future from the black cat. Present were Misses Ethel Porter, Alice Fessler, Elinor Haddee, Pearlia Thompson, Blanche Hays, Mrs. Howell, Pauline Davis, Evelyn Hanover and Cathryn King.

The junior class members of the High School had a party in the bungalow of the school Friday evening. The rooms were prettily decorated in orange and black. The evening was spent by the happy young people in playing games, after which delicious refreshments were enjoyed. Among those attending the merry gathering were Mr. and Mrs. Squires, Miss Mable Mattoon, Russel Garlow, Miss Margaret Jones, Ralph Van Matre, Ray Foden, Christian Griffin, Miss Eula Hanson, Roy Baily, Miss Solomon, Miss Edith Blackman, Miss May Anderson, Miss Marjorie Johnson, Gerald Fessler, Clifford Roper, C. Howe, Miss Catheryn Millar, Robert Bowater, Miss Louise Blankenship and Miss Rachel Stables.

Miss Stella Spurgeon delightfully entertained a number of friends at the home of her parents, Mr. and Mrs. D. C. Spurgeon, No. 129 South Malabar street, Wednesday evening. By way of amusement a clever Halloween skit, entitled, "The Villain," was cleverly acted, followed by an impromptu musical programme. After the evening's entertainment was concluded all adjourned to the dining-room, where spicy pumpkin pie, cider and other goodies were enjoyed. Among

beautifully decorated with chrysanthemums and Halloween symbols. Dancing and Halloween games occupied the evening. Those present were: Marjorie Imler, Hilda Schremp, Catherine Renshaw, Rosegeline Hunchberger, Florence Hancock, Hope Armstrong, Catherine Phillips, Margaret Boucher, Ruth Stone, Bernice Adams, Mary Lou Carrie Stone, Harold Kennedy, Honour Smith, William Renshaw, Phillips, Earl Merritt, Willard Botham, Harry Schremp, Fred Dow and Louis Reed.

Mrs. Charles W. Kimberly of No. 345 South Fernando road was hostess at a breakfast, given Thursday morning in honor of the officers of the Federation of Women's Clubs and the members of the Thursday Afternoon Club of Tropico. An exquisite color combination was seen in the decoration of the rooms and the table. The living-room was decorated with yellow and white chrysanthemums, the dining-room with pink and white flowers, and the table with pink and lavender blossoms. The centerpiece was a fragrant mound of violets and Crabrunner roses, and from the corners led streamers of alternately pink and lavender ribbons to the places of the guests. When the ribbons were pulled, they brought with them miniature bouquets of the violets and roses which had composed the centerpiece. An elaborate five-course repast was served, carrying out the dainty color scheme of the table. The guests were: Mrs. E. D. Knight, Mrs. L. H. Hogue, Mrs. Lloyd Harmon, Mrs. C. H. Woolsey, Mrs. J. Herbert Smith, Mrs. Wesley Bond, Mrs. H. W. Fleming, Miss Ruth Meyers, Mrs. O. E. Clemens, Mrs. George Gray Henry, Mrs. A. P. Becker, Mrs. H. A. Finley, Mrs. Edwin Virden, Mrs. Ella Richardson, Mrs. E. V. Baker and the hostess, Mrs. Kimberly.

A delightful Halloween party was given Tuesday afternoon by Mrs. Morris M. Cook of No. 319 East Brand boulevard, for her little daughter's seventh birthday. Little Doris, the hostess, received her guests in a room transformed into a Halloween bower, with witches and black cats, pumpkins and jack-o-lanterns much in evidence. Peanut tunes were told, games were played and a supper enjoyed, after which favors were distributed. Dancing occupied the rest of the time. The little guests were: Merna Cook, Shirley Hitchcock, Glenn Hitchcock, Dorothy Dutton, Jessie Dutton, Marjorie Reemer, Gertrude Ewing, Ruth Roberts, Merle Cahlerfi Charles Phillips, Daulphin Paine, Allen Folkins, Jack Ewins and Billy Justima.

A Yama Yama party was a delightful affair recently given by Mabel and Grace Scott, at the home of their parents on Cerrito avenue, Thursday evening. The reception-rooms were decorated with yellow and white chrysanthemums, and the Halloween motif was noticeable in the table decorations. More than forty guests were present to enjoy the evening's entertainment, which consisted of music and dancing. The guests all came in costume, and the party was pronounced one of the most successful of the season.

Mr. and Mrs. Charles Brost of No. 432 North Glendale avenue celebrated their thirteenth wedding anniverary Sunday evening at a wedding supper at which twenty-five friends and relatives were entertained. The color scheme of the festive table was pink and white, and the same shades were carried out in the menu and place cards. Mr. and Mrs. Bruck were the recipients of many lovely gifts tendered by loving friends.

—o—

Huntington Park.

AN elaborate Yama Yama party was held at the home of Mr. and Mrs. Charles F. Schenger, No. 318 West Randolph street, Halloween Eve. The festive home was tastefully decorated with black cats and colored lights, and pumpkins out of patches of cornstalks and witches, jack-o'-lanterns and other fairy things. Chafrs were the only cushions affording the only means of repose, and together with the brilliant costumes, joyous laughter, music and dancing, the scene was most typical of Halloween. Among the many guests were Mr. and Mrs. Gustave Ulrick, Mr. and Mrs. Rudolph, Jack Gilbert, L. Levy, Mrs. Levy, Ernie Edwards, Mr. Putman, Mr. Lockwood, Mr. Wood, Omar Sturgis, H. Sheath and Mrs. C. R. Stuart, Miss Geck, Miss Hilma Geck, Mr. and Mrs. William D. Geck, Miss Tomlin, Dr. Weber, Miss Alice Weber, Miss Anna Weber, Miss Clara Jones, Mrs. E. Smith, Miss Aimee Schertzinger, Miss Ruth Schertzinger, Mr. and Mrs. Victor Schertzinger, Iral Solomar, Miss Dorothy Balderman and Miss Victoria Stuart.

The Indian maidens of the Hiawatha Tribe held a jolly Hallowe'en party at the wigwam of the chieftess, Mrs. Norris R. Howell, at her home on North Rugby avenue, Tuesday evening. They roasted weinies and toasted marshmallows and drank lemonade. To make the affair more realistic, a witch appeared on the scene and told fortunes, and each fair maiden learned her future from the black cat. Present were Misses Ethel Porter, Alice Fessler, Elinor Haddee, Pearlia Thompson, Blanche Hays, Mrs. Howell, Pauline Davis, Evelyn Hanover and Cathryn King.

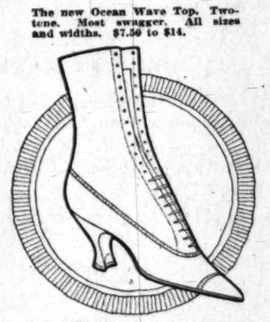
The junior class members of the High School had a party in the bungalow of the school Friday evening. The rooms were prettily decorated in orange and black. The evening was spent by the happy young people in playing games, after which delicious refreshments were enjoyed. Among those attending the merry gathering were Mr. and Mrs. Squires, Miss Mable Mattoon, Russel Garlow, Miss Margaret Jones, Ralph Van Matre, Ray Foden, Christian Griffin, Miss Eula Hanson, Roy Baily, Miss Solomon, Miss Edith Blackman, Miss May Anderson, Miss Marjorie Johnson, Gerald Fessler, Clifford Roper, C. Howe, Miss Catheryn Millar, Robert Bowater, Miss Louise Blankenship and Miss Rachel Stables.

Miss Stella Spurgeon delightfully entertained a number of friends at the home of her parents, Mr. and Mrs. D. C. Spurgeon, No. 129 South Malabar street, Wednesday evening. By way of amusement a clever Halloween skit, entitled, "The Villain," was cleverly acted, followed by an impromptu musical programme. After the evening's entertainment was concluded all adjourned to the dining-room, where spicy pumpkin pie, cider and other goodies were enjoyed. Among

The New African Browns



The new Ocean Wave Top. Twotone. Most swagger. All sizes and widths. $7.50 to $14.



Just received this beautiful African Brown Buck. A beauty for $10.

Smart Shoes for Discriminating Women

In smartness, comfort, fit and quality, Rosenthal's footwear stands apart from the ordinary kind.

There's something about them that is different—something inviting that you cannot resist.

We most cordially invite you to visit our establishment to see these marvelous shoes and make your own comparison.

An endless variety of evening slippers for every social function.

Sole agents for the world renowned HANAN shoe for men and women.

Mail orders given prompt and careful attention.

Sole agents for the well-known WATERBURY shoe for juveniles.

A complete line of hosiery for men and women.

Rosenthal's INCORPORATED

737 South Broadway

Sacred Concert Today 2 to 4 8 to 10
Broadway Flower and House Beautiful Show
237-239 South Broadway
Inspiring Music, Gorgeous Flowers, Beautiful Home Decorations.
Don't Miss It.

SOCIETY.

the guests were Miss Eva Tayler, Miss Ethel Jordon, Miss Mary Baker, Miss Alta Hurlurt, Harry Doughlas and Roy Pinkham.

A very pleasant surprise was planned and successfully carried out by Miss Elsie Christensen, Thursday evening, at the home of her mother, Mrs. Ada Christensen, on South Middleton street, the occasion being the mother's birthday. A number of friends and neighbors had arrived before Mrs. Christensen became suspicious. An enjoyable evening was spent in conversation and music, after which a delectable luncheon was served by the daughter. Among those present were Mrs. Brandt, Mrs. Chisholm, Mrs. M. Hunt, Mrs. Martin Christensen, Mrs. Peterson, Mrs. Clark, Mrs. Mary Riley, Mrs. Morrison and Mrs. William R. Reece.

A charming luncheon was given recently by Mrs. C. F. Schertzinger at her hospitable home on West Randolph street. Guests were Mrs. William Geck, Mrs. Thompson of Pasadena, Mrs. Charlotte Gallety, Miss Aimee Schertzinger, Miss Hazel Schertzinger and Mrs. Victor Schertzinger.

Mr. and Mrs. George H. Kittams entertained at dinner Sunday evening Mr. and Mrs. A. A. Webber and Arthur Webber.

A party of young people from Los Angeles and this city gathered at the home of Miss Frances Rutledge on South Templeton street last Saturday evening where ghosts and other spooky things did the honors for Halloween. An enjoyable time was reported by those present.

The Wednesday Evening Club met at the home of J. V. Scott, No. 254 South Seville, last week, for their usual game of five hundred. The honors were carried off by E. L. Monbrun. Refreshments were served.

—o—

Alhambra.

MISS HARRIET DUNBAR was the hostess at a meeting of the Music Study Club held at her home on South Almansor street. The chandeliers were shaded in yellow with witches, black cats, all of the insignias of Halloween. Those present besides the hostess were Miss Dunbar, Misses Ruth Waring, Octavia Hudson, Hazel Brown, Ruth Morris, Florence Charlotte Burns and Mmes. Richard Graves, Ralph Hornby, Earl Haney, Hobart L. Thatcher, John A. Jones, Frances Chatem, Fred B. Tickey, Val Woodbury and Theodore Merchant. The November meeting will be with Miss Ruth Morris of Los Angeles.

Mrs. W. F. Bolan entertained a group of friends, the guests indulging in an old-fashioned sewin," and devoted some time to conversation while the lunch was spread.

A company of sixty young people were entertained by Misses Dora Carlson and Clara Light at the Carlson home, No. 112 North Fifth street. The home was decorated in honor of the prevailing Halloween season. The evening was devoted to story telling, and some of the stories told would have made "the good book" look commonplace. Delicious refreshments were served.

Mrs. J. B. Hoover has returned from an extended trip visiting relatives and friends in Clarkadale, Ariz.

The La Senda Club assembled at the beautiful home of Mrs. Frank Hickes on Huntington drive for one of those delightful monthly gatherings. Mrs. Stokes selected chrysanthemums of a deep yellow color to place the mantelpieces and the dishes, where the flowers would show off to the best advantage. Mrs. Hasenshue, whose husband served as Consul to one of the ports in China, gave a very interesting talk on her life and experiences in the Orient.

Mrs. L. F. Darling and Mrs. Len Darling, who have recently arrived in Los Angeles from the East, were the guests of Mrs. William P. Campbell at luncheon in her home on South Second street.

The Ladies' Aid Society of San Gabriel met at the home of Mrs. J. W. Bean for a social time. The dining-room was pleasantly decorated in pumpkins, candles and owls, the centerpiece of the table being a large lighted pumpkin. There were twenty-five ladies present, and the refreshments were of exceedingly delicious character.

Mr. and Mrs. R. W. Rogers of South Garfield avenue have as guests Mrs. F. Huston of Victorville, who has been visiting in San Francisco and stopped at Alhambra on her way home.

Mrs. Kathryn A. Cochrane was a graceful hostess to members of the Thursday class. A programme of music, speeches, reading and stunts rendered by the guests created plenty of amusement, and all who could or would not respond to the calls of the toastmaster were fined and compelled to pay a forfeit. Fruit punch and wafers were served.

Friday night the Shakespeare meeting of the Round Club met, with Mrs. Henry Skinner, at Main Almansor. Mrs. Alfred E. Ackerson of San Francisco gave an address upon "Forgotten Poe." It was a very pleasant occasion.

Mr. and Mrs. James Little have returned home from their recent wedding trip and will be at home to their friends at No. 1001 North Raymond avenue.

Wednesday afternoon the philanthropy and decoration committee of the Wednesday Club gave a card party and social.

Mr. and Mrs. S. H. G. Murdock of No. 116 Curtis street have returned from their visit to Cleveland.

W. C. Smith, a prominent citizen of Kansas City, Mo., and his son, recent arrivals in Alhambra, have driven overland in a motor car and expect to spend the winter in Southern California, making Alhambra their headquarters.

Mr. and Mrs. R. L. Needham, who have been on a three months' visit with relatives and friends at Sanilac, Mich., have returned to Alhambra, accompanied by their nephew, Arthur Needham, who will attend school.

—o—

San Gabriel.

THE Woman's Club will hold its next meeting on Monday afternoon instead of Tuesday for the reason that that day has been set out by the national government for voting. It is the present intention to have Miss Beulah Amlin, daughter of Mrs. Inez Millholland Boissevain, who is ill. The subject, of course, will be the election and its relation to the woman of today.

Among the many Halloween gatherings on the closing evening of October there was none more successful than given by Mr. and Mrs. C. Champion on Champion place, their lovely home on Champion place, Alhambra. As soon as the guests had assembled at the residence an entertainment was taken to the rear grounds sloping toward the arroyo. The path was lighted with Japanese lights encased in Halloween lanterns. At the foot of the slope a huge bonfire blazed up intermittingly, sending forth its weird flames into the dark night creating a scene that had the appearance of medieval days. All the time-honored

beautifully decorated with chrysanthemums and Halloween symbols. Dancing and Halloween games occupied the evening. Those present were: Marjorie Imler, Esther Schremp, Catherine Renshaw, Evangeline Hunchberger, Florence Heacock, Hope Armstrong, Catherine Phillips, Margaret Boucher, Ruby Stone, Bernice Adams, Mary Logan, Carrie Stone, Harold Kennedy, Seymour Smith, William Renshaw, Tom Phillips, Earl Merritt, Willard Basham, Harry Schremp, Fred Dodge and Louis Reed.

Mrs. Charles W. Kimberly of No. 345 South Fernando road was hostess at a breakfast, given Thursday morning in honor of the officers of the Federation of Women's Clubs and the members of the Thursday Afternoon Club of Tropico. An exquisite color combination was used in the decoration of the rooms and the table. The living-room was decorated with yellow and white chrysanthemums, the dining-room with pink and white flowers, and the table with pink and lavender Michaelmas. The centerpiece was a fragrant mound of violets and Cecil Brunner roses, and from the center led streamers of alternately pink and lavender ribbons to the places of the guests. When the ribbons were pulled, they brought with them miniature bouquets of the violets and roses which had composed the centerpiece. An elaborate five-course repast was served, carrying out the dainty color scheme of the table. The guests were: Mrs. E. D. Knight, Mrs. L. H. Hogue, Mrs. Lloyd Harmon, Mrs. C. H. Woolsey, Mrs. J. Herbert Smith, Mrs. Wesley Bullis, Mrd. H. W. Fleming, Miss Ida Mayers, Mrs. O. E. Clemens, Mrs. George Gray Henry, Mrs. A. P. Becker, Mrs. H. A. Finley, Mrs. Edwin Virden, Mrs. Ella Richardson, Mrs. E. V. Baker and the hostess, Mrs. Kimberly.

A delightful Halloween party was given Tuesday afternoon by Mrs. Morris M. Cook of No. 219 Boston Brand boulevard, for her little daughter's seventh birthday. Lilas Doris, the hostess, received her guests in a room transformed into a Halloween bower, with witches and black cats, pumpkins and jack-o'-lanterns much in evidence. Fortunes were told, games were played and a supper enjoyed, after which favors were distributed. Dancing occupied the rest of the time. The little guests were: Merna Cable, Shirley Hitchcock, Glenn Hitchcock, Dorothy Dutton, Jessie Dutton, Marjorie Reemer, Gertrude Ewins, Glen Roberts, Merle Cahlerfi Charles Phillips, Dauliphin Paine, Allen Pollock, Jack Ewins and Billy Justima.

A Yama Yama party was a delightful affair recently given by Mabel and Grace Scott, at the home of their parents on Cerritos avenue, Thursday evening. The reception-rooms were decorated with yellow and white chrysanthemums, and the Halloween motif was noticeable in the table decorations. More than forty guests were present to enjoy the evening's entertainment, which consisted of music and dancing. The guests all came in costume, and the party was pronounced one of the most successful of the season.

Mr. and Mrs. Charles Bruck of No. 432 North Glendale avenue celebrated their thirteenth wedding anniversary Sunday evening at a wedding supper at which twenty-three friends and relatives were entertained. The color scheme of the festive table was pink and white, and the same shades were carried out in the menu and place cards. Mr. and Mrs. Bruck were the recipients of many lovely gifts tendered by loving friends.

Huntington Park.

AN elaborate Yama Yama party was held at the home of Mr. and Mrs. Charles F. Schertzinger, No. 318 West Randolph Street, Halloween Eve. The festive hall was tastefully decorated with black cats and colored lights, and peeping out of patches of cornstalks were witches, jack-o'-lanterns and other fairy things. Chairs were taken cushions affording the only means of repose, and together with the brilliant costumes, joyous laughter, music and dancing, the scene was most typical of Halloween. Among the many guests were Mr. and Mrs. Gustave Ulrick, Mr. and Mrs. Randolph, Jack Gilbert, L. Levy, Mrs. Levy, Ernie Edwards, Mr. Putman, Mr. Lockwood, Mr. Wood, Omar Sturgis, H. Sheath, Mr. and Mrs. C. R. Stuart, Miss Alice Geck, Miss Hilma Geck, Mr. and Mrs. William D. Geck, Miss Margaret Tomlin, Dr. Weber, Miss Agnes Weber, Miss Anna Weber, Miss Clara Jones, Mrs. E. Smith, Miss Aimee Schertzinger, Miss Hazel Schertzinger, Mr. and Mrs. Victor Schertzinger, Iral Soloman, Miss Dorothy Balderman and Miss Victoria Stuart.

The Indian maidens of the Hiawatha Tribe held a jolly Halloween party at the wigwam of their chieftess, Mrs. Norris R. Howell, in her home on North Rugby street, Tuesday evening. They roasted weinies and toasted marshmallows and drank lemonade. To make the affair more realistic, a witch appeared on the scene and told short stories, and each fair maiden learned her future from the black pot. Those present were: Misses Ethel Powers, Alice Fessler, Elinor Hadden, Persis Thompson, Blanche Hays, Alma Howell, Pauline Davis, Evelyne Conover and Cathryn King.

The junior class members of the High School had a party in the bungalow of the school Friday evening. The rooms were prettily decorated in orange and black. The evening was spent by the happy young people in playing games, after which delicious refreshments were enjoyed. Among those attending this merry gathering were Mr. and Mrs. Squires, Miss Mable Mattoon, Miss Del Garlow, Miss Margaret Jones, Ralph Van Matre, Ray Podmore, Christian Griffin, Miss Eula Higgins, Mr. Roy Baily, Miss Solomon, Miss Edith Blackman, Miss May Andrews, Miss Marjorie Johnson, Gerald Fyvie, Mr. Clifford Roper, C. Howarth, Miss Catheryn Millar, Robert Hunter, Miss Louise Blankenship and Miss Rachel Stables.

Miss Stella Spurgeon delightfully entertained a number of friends at the home of her parents, Mr. and Mrs. D. C. Spurgeon, No. 128 Santa Barbara street, Wednesday evening. The way of amusement a clever impromptu, entitled, "The Villain," was presented, followed by an impromptu musical programme. After the evening's entertainment was concluded, all adjourned to the dining-room, where spicy pumpkin pie, cider and other goodies were enjoyed. Among

Sacred Concert Today
2 to 4 — 8 to 10
Broadway Flower and House Beautiful Show, 237-239 South Broadway. Inspiring Music, Gorgeous Flowers, Beautiful Home Decorations.
Don't Miss It.

SOCIETY.

the guests were Miss Eva Tayler, Miss Ethel Jordon, Miss Mary Baker, Miss Alta Huriurt, Harry Doughlas and Roy Pinkham.

A very pleasant surprise was planned and successfully carried out Miss Elsie Christensen, Thursday evening, at the home of her mother, Mrs. Ada Christensen, on South Midway street, the occasion being the latter's birthday. A number of friends and neighbors had arrived when Mrs. Christensen became aware of the surprise in store for her. An enjoyable evening was spent in conversation and music, after which a delectable luncheon was served by the daughter. Among those present were Mrs. Brandt, Mrs. Chisholm, Mrs. M. Hunt, Mrs. Ida Christensen, Mrs. Peterson, Mrs. Clark, Mrs. Mary Riley, Mrs. Morrison and Mrs. William R. Jones.

A charming luncheon was given recently by Mrs. C. F. Schertzinger at her hospitable home on West Ranch street. Guests were Mrs. Wilbur Geck, Mrs. Thompson of Pasadena, Mrs. Charlotte Gallety, Miss Alice Schertzinger, Miss Hazel Schertzinger and Mrs. Victor Schertzinger.

Mr. and Mrs. George H. Kittams entertained at dinner Sunday evening Mr. and Mrs. A. A. Webber and Miss Webber.

A party of young people from Los Angeles and this city gathered at the home of Miss Frances Rutledge, South Templeton street last Saturday evening where ghosts and other spooky things did the honors for Halloween. An enjoyable time was reported by those present.

The Wednesday Evening Club met at the home of J. V. Scott, No. 254 South Seville, last week, for their usual game of five hundred. The prizes were carried off by E. L. Hamilton. Refreshments were served.

Alhambra.

MISS HARRIET DUNBAR was the hostess at a meeting of the Music Study Club held at her home on South Almansor street. The chandeliers were shaded in yellow with witches, black cats, all of the paraphernalia of Halloween. Those present besides the hostess were Miss Dunbar, Misses Ruth Waring, Gladys Hudson, Hazel Brown, Ruth Smith, Florence Chase, Charlotte Jones and Mmes. Richard Graves, Hugh Hornby, Earl Haney, Hobart L. Thatcher, John A. Jones, Franklin Chase, Fred B. Tickey, Val Faulkner and Theodore Merchant. The November meeting will be with Mrs. Ruth Morris of Los Angeles.

Mrs. W. P. Bolan entertained a group of friends, the guests indulging in an old-fashioned sewin'," and spend some time to conversation while the lunch was spread.

A company of sixty young people was entertained by Misses Dora Nelson and Clara Light at the latter home, No. 112 North Fifth street. The home was decorated in honor of the prevailing Halloween scheme. The evening was devoted to fortune telling, and some of the events told would have made "the good old book commonplace. Delicious refreshments were served.

Mrs. I. B. Hoover has returned from a extended trip visiting relatives and friends in Clarksdale, Ariz.

The Senda Club assembled at the beautiful home of Mrs. Frank Rolfe in Huntington drive for one of their delightful monthly gatherings. Mrs. Stokes selected chrysanthemums of a deep yellow color to adorn the mantelpieces and the table, where the flowers would show off to the best advantage. Mrs. Rolfe, whose husband served as Consul to one of the ports in China, gave a very interesting talk on the life and experiences in the Orient.

Mrs. L. F. Darling and Mrs. Len Young, who have recently arrived from Los Angeles from the East, were guests of Mrs. William P. Bissell at luncheon in her home on North Second street.

The Ladies' Aid Society of San Gabriel met at the home of Mrs. W. V. Dean for a social time. The dining-room was pleasantly decorated in pumpkins, candles and at the centerpiece of the table was a large lighted pumpkin. There were twenty-five ladies present and the refreshments were of an exceedingly delicious character. Mr. and Mrs. R. W. Rogers of Garfield avenue have as guests Mr. and Mrs. F. P. Huston of Victorville, who have been visiting in San Francisco and stopped at Alhambra on their home.

Mrs. Kathryn A. Cochrane was a recent hostess to members of the Sunday class. A programme of speeches, reading and stunts followed by the guests created much amusement, and all who refused would not respond to the call of the toastmaster were fined and compelled to pay a forfeit. Punch and wafers were served.

Last night the Shakespeare Club of the Round Club met at the home of Henry Skinner, at Main and Homer. Mrs. Alfred E. Ackerman of San Francisco gave an address upon "Forgotten Poe." It was a most pleasant occasion.

Mr. and Mrs. James Little have returned home from their recent wedding trip and will be at home to their friends at No. 1001 North Fremont.

Tuesday afternoon the philanthropic and decoration committee of the Wednesday Club gave a card party and social.

Mr. and Mrs. S. H. G. Murdock of 1016 Curtis street have returned from their visit to Cleveland.

C. Smith, a prominent citizen of Kansas City, Mo., and his son, Frank, are arrivals in Alhambra. They came overland in a motor car and intend to spend the winter in Southern California, making Alhambra their headquarters.

Mr. and Mrs. R. L. Needham, who have been on a three months' visit to relatives and friends at Saginaw, Mich., have returned to Alhambra accompanied by their nephew, Mr. Needham, who will attend school.

The Woman's Club will hold its next meeting on Monday afternoon instead of Tuesday for the reason that that day has been set by the national government for voting. It is the present intention to have Miss Beulah Amidon give a talk as the representative of Mrs. Inez Millholland Boissevain, who is ill. The subject, of course, will be the election and its effect on the woman of today.

Among the many Halloween gatherings the closing evening of October 31 was none more successful than that given by Mr. and Mrs. C. Hamilton on Monday evening at their home on Champion place. As soon as the guests had assembled at the residence an adjournment was taken to the rear grounds sloping toward the creek, the path was lighted with Japanese lights encased in Halloween lanterns. At the foot of the slope a bonfire blazed up intermittingly, sending forth its weird flames into the dark night creating a scene upon the appearance of mediums. All the time-honored Halloween sports were indulged in, such as bobbing for apples, telling fortunes and even the customary blood-curdling ghost stories. The guests were then taken into the house where black cats, goblins and witches held high carnival. Halloween refreshments were served in buffet style, and from then on the time was joyously spent in music and dancing. The guests besides the host and hostess were Mr. and Mrs. Ed Geer, Mr. and Mrs. George Shenk, Mr. and Mrs. Thomas Acton, Mr. and Mrs. Roy Ashbrook, Mrs. Custer, Mrs. George Wallace, Mrs. Julia Baily, Misses Dorothy Chopin, Frances Hartigan, Josephine Dunbar, Mamie Strain, Lorna Strain, Edith Alderman, Messrs. Richard Hazelhurst, Wallace Dunbar, Jack Haig, Carl Barnett, Elbert Coulter, George Wirth and Bert Lichty.

A "fate cake" game was the chief attraction at the Halloween party given by the Epworth League of the Methodist Church on Friday evening, October 27, in Johnson's Hall. The cake contained a ring, a button and a dime. According to custom, the person receiving the piece of cake containing the ring will be married, the button will create a maiden and the dime will make the lucky person drawing it immensely wealthy.

A most delightful party during the Halloween festivities of San Gabriel was that given by Mr. and Mrs. Frank McCarthy on Saturday evening. The guests were requested to enter the home through the windows, and many queer and spooky objects greeted them. The decorations were carried out in thoroughgoing Halloween style, the lights all being dimmed by orange and black hangings. Witches and black cats were plentifully distributed and the entire effect was uncanny. The evening was spent in music and dancing. Solos were rendered by Dr. Derby, Mrs. McFadden, Mrs. Leland Muller and Miss Marie Muller. The refreshments were served around the fireplace. The invited guests were Mrs. Anna Russell, Mrs. H. J. Mueller, Mr. and Mrs. S. O. McFadden, Mr. and Mrs. Leland Muller, Dr. and Mrs. W. S. Derby, Dr. and Mrs. Mordoff, Misses Maude Taylor, Alice Doyle, Frances Hannon, Marie Muller and Messrs. William McCormick, B. J. McGough, Myrle Knesel, Jim Doyle and John Leahy.

Not in the least of the Halloween parties in San Gabriel was the one given by the Woman's Club at the old Masonic home on Monday, October 30. It was in honor of the husbands of the club members. The attendance was very full. Cards and dancing furnished the amusement. At the proper time a most appetizing supper was served, prepared by the club ladies, and it testified to the capabilities of the club women as cooks regardless of the puns appearing in the funny columns of the newspaper to the contrary.

Jack Doty returned to San Gabriel after spending considerable time at his ranch in Bristow.

The Parent-Teachers held a very profitable meeting at the Washington school on last Saturday, the Washington ladies being the hostesses. Mrs. Densmore of Los Angeles furnished the leading address, her subject being "Child Labor."

Mrs. D. D. Coughran spent the week visiting her parents at Riverside.

Mrs. C. L. Pike, Mrs. Sechler and Mrs. Nichols spent the week-end at Balboa occupying the Pike cottage.

Miss Lobinger is in San Diego, the guest of friends, and incidentally will take in the exposition.

Little Bettie Helms of Sierra Vista gave a Halloween party for her cousins, Franky Lang, Virginia Vada and John Cuddeback on Tuesday afternoon, October 31.

Santa Anita.

CARDS have been received announcing the marriage of Miss Dorothy Robins and Mr. Clifford Geisler on October 22, at San Francisco. They will be at home to their many friends after November 1 at No. 825 Hayes street, San Francisco, Cal.

The Five Hundred Club met at the home of Mrs. R. F. Hamlin on Tuesday, October 31. All the members were present except two, their places being filled by Mrs. W. Fletcher and Mrs. G. Austin.

Mrs. James Servin gave a paryt last Wednesday afternoon in honor of her cousin, Miss Teetsworth. The ladies present had a very pleasant time and pronounced Mrs. Servin a delightful hostess.

C. R. Fisher and A. Malin went on a fishing trip up in the San Gabriel Canyon last week.

Eagle Rock City.

ONE of the most charming parties given here during the present season was the Halloween gathering at the home of Mr. and Mrs. Peter H. Ducker on College View avenue Tuesday evening. It was in the nature of an old-fashioned back-East Halloween party. The evening was spent in playing the old-fashioned games and later dancing was the pleasure of the hour. The house was beautifully decorated in true Halloween style. Among those present were Mr. and Mrs. G. E. Candee and daughter, Lois; Mr. and Mrs. P. F. English, Mr. and Mrs. W. C. Buchanan, Mr. and Mrs. B. F. Bourne, Mr. and Mrs. A. Bessolo, Mr. and Mrs. C. W. Young, Mr. and Mrs. J. H. Mosher; Mmes. Pitman, Roberts, Lerchen; Gee, and the Misses Baily, Bessolo, and Lerchen, and Messrs. Roberts, Angelo Bessolo and Gee.

Another enjoyable affair on Tuesday evening was the Halloween party given by Miss Muriel Gardiner and Miss Mabel Munyon at the home of the former on East Hill avenue. The house and grounds were decorated in yellow and black. Games suitable to the occasion were played during the evening. Those who enjoyed the fun were the Misses Dorothy Shaw, Helen Berg, Ruth French, Alberta Stoddard, Ernestine Biles, Dorothyl Johns, Amber Young, Jeanette Schenck, and Messrs. George Sherwood, William Taylor, James West, Frank Truscott, Howard Funder, Eber Slaght, Stanley Creswell, Sidney Walsh and Samuel McKee.

Mr. and Mrs. L. B. McKelvey and Mrs. C. P. Chamberlain of North Highlands avenue entertained at a "spook" party on Saturday evening. The house was decorated with jack-o'-lanterns, cornstalks, black cats, ghosts, etc. Five hundred was played. A Dutch cafeteria lunch was served to Mr. and Mrs. J. A. Long, Mr. and Mrs. R. A. Booth, Mr. and Mrs. M. H. Bacon, Mr. and Mrs. W. M. Carney, Mr. and Mrs. C. L. Wolfe, Mr. and E. M. Daniels, Mr. and Mrs. E. F. Fair, Mr. and Mrs. H. G. Shearin, Mr. and Mrs. H. M. Maynard and Mr. and Mrs. F. S. Hannaford.

Saturday evening Miss Ruth Mason of Lawrence avenue entertained at a Hälloween dinner and slumber party. The decorations were appropriate for the occasion. Those present were Josephine Steilar, Constance Braasch, Amber Young, Florence Loucks, Katherine Lowe, Betty Creswell, Mildred and Dorris Osmun, Eden Butler, Louise White and Louise McKee.

Mrs. C. B. Dirks entertained the members and friends of the O.E.S. on Friday at her home on Castle avenue.

Mrs. Joseph Brennan of San Francisco is a week-end guest at the home of Mr. and Mrs. F. A. Miller.

Mr. and Mrs. E. D. Unger of Acacia avenue, who have been visiting friends and relatives in the East, have arrived home.

Mrs. Foster Borchgrevink of Linden way is a guest this week at the home of her parents, Mr. and Mrs. Gregors Borchgrevink in Riverside.

Mrs. E. A. Stellar of West Ridgeway avenue is entertaining Mrs. J. Wood of Covina this week.

Santa Paula.

HALLOWEEN merriment has permeated the social atmosphere all the week and has been the motif for a number of happy affairs. On Saturday evening of last week the high school juniors paid their forfeit to the seniors for being the losers in the recent annual junior-senior hunt, and the occasion took the form of a jolly Halloween supper, served by the junior girls in the gymnasium hall of the school. The senior table was effectively done in black and yellow, while blue and white, the class colors of the juniors, were used on their table. All the seasonable decorations were used about the hall with weird and striking effect. At the conclusion of the feast Merle McGinnis presided as toastmaster and a very entertaining programme was carried out, including short speeches, selections by the orchestra, stunts and singing by the united classes.

One of the most delightful affairs of the week was the fortnightly assembly of the Monday Dancing Club, which took place in Masonic Hall, and was largely attended by the young married dancing set. The men of the club had completely transformed the hall into a Halloween den by the effective use of cattails, cornstalks, pumpkins, black cats and other Halloween emblems, all arranged with a great deal of ingenuity and skill. A huge pumpkin held the punch bowl, and shaded lights added to the weird effect. Dancing to delightful music was enjoyed until a late hour.

The annual masquerade and high jinks of the Current Events Club took place Tuesday evening at the home of Judge and Mrs. B. B. DeNure. Halloween decorations and shaded lights gave the proper atmosphere for the spooks and other characters to enjoy amusing Halloween stunts with unstinted zest. Mrs. Mary Jansen, disguised as a clown, received the prize for the best character costume. Old-fashioned dances and a typical Halloween supper were part of the evening's pleasure.

Mrs. F. A. Koechig was hostess at a charming afternoon card party at Glen Tavern Wednesday afternoon. Members of the Auction Bridge Club and the Wednesday Embroidery Club were guests of the afternoon, and both five hundred and bridge were played. Mrs. M. H. Butcher captured the prize for bridge and Mrs. Peers, a visitor from Canada, was awarded the five hundred prize. The afternoon was concluded with a delicious collation.

About twenty-five members of the Rebekah Lodge took possession of the home of Mrs. W. A. Greenough on Monday evening, to that lady's complete surprise, and assisted her in celebrating her birthday. A handsome linen table cloth was presented as a remembrance of faithful and efficient labors in the lodge room. Cards were the entertainment, followed by refreshments.

One of the most successful Halloween affairs was a masquerade and box supper held in the Santa Clara schoolhouse under the direction of Miss Gladys Armstrong, teacher of the school, for the benefit of the school's playground equipment. The schoolhouse was cleverly decorated in Halloween effect and the pupils gave an amusing programme of ghost dances.

Miss Margaret Smith was honored with a farewell luncheon at the home of Mrs. W. E. Sheldon recently, previous to her departure for the winter. The girls of her Sunday-school class were also present and a beautiful box of stationery was presented her.

Gardena.

THE old master painters and their works was the subject that occupied the attention of the Wednesday Progressive Club at its meeting last week and the programme by Mrs. H. P. Sweet was much enjoyed by the large attendance of the members and their friends. Mrs. Samuel Storrow, chairman of the Ruskin Art Club of Los Angeles, related her experiences in studying Russia and Russian art as she traveled in that country a few years ago. Papers were read by Mrs. C. W. Stevenson, Mrs. Richardson, Mrs. Campbell, Mrs. John Norton and Mrs. Charles Holbrook on the great masters, Michael Angelo, Raphael, Corot, Leonardo da Vinci, Rosa Bonheur and others. Miss Irene Zeller of Los Angeles, a new star with the best musical training of the East, sang in a witching manner two groups of songs, accompanied by Mrs. Omey of Los Angeles. The clubroom was never so beautiful. The artistic arrangement and general handling of decorations, pictures and prints illustrative of the subjects discussed, the latter loaned for the occasion, was superb.

Mrs. Hattie Bowen, chairman of the Ways and Means Committee of the Wednesday Progressive Club, planned a most successful entertainment, "Mystery Vaudeville," which ran two evenings last week, and which will be taken to Torrance where a similar success is anticipated, altogether securing for the club a neat sum of money. The entertainment included a splendid quartette, Misses Olds, Phillips, Pratt and Teall; superb impersonations by Miss Anna May Elliston, Miss Gladys Boorey, the latter giving Hawaiian songs in native costume, Mr. George Aird singing in Scotch, and a beautiful dance by little Miss Timewell. Amongst other features were songs by Mr. Brownell of Long Beach, Miss Olive Brown, and whistling by Mrs. C. D. Sherwin of Torrance.

Mrs. Willis Thomas and Mr. and Mrs. Stuart Magor were recent guests of Mrs. Kenneth Hubbell and Miss Fanny Gray.

On Thursday Mrs. B. M. Jones, Mrs. Lyle Balmer and Mrs. John Hurst were hostesses for the Ladies' Aid Society at their monthly noon luncheon, which was served in the Methodist Church parlor on Western avenue.

Mr. and Mrs. Fred Neubert entertained twelve people at a pleasant dinner party last Thursday evening. Those present were Mr. and Mrs. J. A. Parkins, Mr. and Mrs. Clarence Kelso, Mr. and Mrs. James Woodruff, Mr. and Mrs. A. Bamford, Mrs. May McLaughlin, Mrs. Hattie Brown, Miss Anna May Elliston. The decorations were yellow chrysanthemums and ferns.

Miss Gladys Boorey served a chicken dinner in honor of the birthday anniversary of her aunt, Mrs. J. M. Woodruff, at the Woodruff residence Friday evening.

Mr. and Mrs. Clyde Webb, who have been on a trip East, write that they have been snowbound in Colorado, but will soon be back in Gardena.

Mrs. W. H. Mendelssohn of Amestoy enjoyed a visit from Mrs. Amelia Price the first of the week.

Mr. and Mrs. J. W. Berryman of Carter avenue have recently enjoyed a visit from their daughter, Mrs. Johnson, and her two children from Fullerton.

Mr. A. H. Merwin, who has for some time made his home with his son and family, E. W. Merwin, of Amestoy avenue, recently went back to Mentor, O., his former home, and to the surprise of his friends here he took to himself a new wife, Mrs. Sarah Green, an old friend. They will spend the winter in Ohio.

San Dimas.

A HANDKERCHIEF shower was given by Misses Grace Gore, Etta McDonald and Mrs. J. P. Campbell Tuesday afternoon in honor of Miss Hester Jewell, a bride-to-be. Autumn leaves and chrysanthemums were used in decorating. Yellow candle shades were used at the table with a center piece made of a huge pumpkin filled with russet brown chrysanthemums. At the table the announcement was made of

Swelldom

Suits $19.50

Suits $25.00

Suits $29.50



We have many people ask us: "What is your specialty? Is it coats or suits?" Of course, they are perfectly justified in asking, for it is seldom you will find a store like Swelldom that not only specializes on coats and suits, but is supreme in both.

WE feel at a loss to know how to properly describe these wonderful suit values that go on sale tomorrow. Words are really such helpless little things at times—and so we say that you just must see these suits in order to appreciate them.

They have that indefinable something that stamps them as "different"—away out of the ordinary in style as well as price.

You know that suits are never *de trop* in Southern California. There is no such thing as having too many.

—and Swelldom is indeed suit headquarters.

—the suits in this sale are youthful styles.

—the very latest adaptations from master creators, modeled along the lines that women like. In all the fashionable materials and colors.

—at the above prices we expect a veritable avalanche of buyers tomorrow—so we suggest *earliness*.

—oh, don't overlook this—

ONE-THIRD OFF

ALL STYLE PIECES

SELLING FROM $92.50 TO $175

—included are Evening Gowns and Individual Suits, among which are several authorized reproductions of Hickson models.

Swelldom
535 Broadway

DIAMONDS
PROFIT BY OUR EXPERIENCE

Do not judge a diamond by its weight alone, for diamonds of equal weight are not necessarily of equal value.

The worth of a diamond—its purity of color and perfection in cutting can be judged best by men who KNOW Diamonds.

Profit by our diamond experience. We know true diamond values, and our reputation for integrity for the past quarter of a century is your assurance of honest service. Come in and talk it over before you buy.

Donavan & Seamans Co.
Jewelers 743 South Broadway.
Established a Quarter of a Century.

DON'T HAVE YOUR CHILD SUFFER

As This One Did. Try Cuticura at Once. It Quickly Soothes and Heals.



"When my little girl was about two years old, eczema broke out on her face and hands. It broke out in a rash, itching and causing her to scratch and irritate it till she was very cross.

"Several different remedies were used but she got no relief as it grew worse and disfigured her face very much. After two years I got a cake of Cuticura Soap and a box of Cuticura Ointment and in about three weeks her face was healed and no trace has appeared since." (Signed) Mrs. Charles Miller, Webb, Colo., March 6, '16.

A little care, a little patience, the use of Cuticura Soap and no other on the skin for every-day toilet purposes, with touches of Cuticura Ointment, now and then, to any pimples, rashes, redness, roughness or dandruff often means a clear, healthy skin, clean scalp and good hair through life.

Sample Each Free by Mail

With 32-p. Skin Book on request. Address post-card: "Cuticura, Dept. H, Boston." Sold throughout the world.

FOR THROAT AND LUNGS
STUBBORN COUGHS AND COLDS
Eckman's Alterative
SOLD BY ALL LEADING DRUGGISTS

GALLAGHER'S FURNITURE AND UPHOLSTERING SHOP.
MATTRESS AND COUCH FACTORY. CUSHION WORK AND PILLOWS.
Bed Springs tightened, brass beds refinished, mattress renovating, furniture repairs.
88527; Bdwy. 3775. 1283 S. Figueroa.

FURS All Styles. All Sizes. All Prices.
S. Kaufman, Furrier
229 Mercantile Place.

Royal Shoe Co.
The House of Short Vamps,
545 So. Broadway.

The Los Angeles Times carries the story of your goods, and presents your appeal to a vast army of readers who are able to buy advertised articles, and who, on account of believing in this paper, are predisposed in favor of its advertisers.

Sacred Concert Today
2 to 4 — 8 to 10
Broadway Flower and House Beautiful Show, 237-239 South Broadway. Inspiring Music, Gorgeous Flowers, Beautiful Home Decorations.
Don't Miss It.

STARR SERVICE
Insures Musical Satisfaction



In the selection of a Starr made Piano or Player-piano you have the assurance of getting the highest degree of Quality and unequaled Value. The reputation of Starr pianos for musical Quality and durability is world wide. Our policy of selling you direct from our own Factory insures the greatest possible value for your investment.

THE STARR PHONOGRAPH

Is different. And the difference is in the tone. The special Sounding Board Horn made of Silver Grain Spruce produces a tone quality unmatched in any similar instrument. The Starr is the only Phonograph primarily designed to play all makes of disc records. It has every advantage of any other Phonograph with many exclusive features that place it in a class of its own.



Let us demonstrate to you the exceptional merits of the Starr product and the many advantages of Buying Direct from the Manufacturer.

Starr Service includes Quality, Value—the most Favorable Terms and a lifetime of musical satisfaction.

The Starr Piano Company
Factory Salesrooms
628-630-632 So. Hill St.
LOS ANGELES
Manufacturers of Pianos—Player Pianos—Phonographs—Phonograph Records and Player Piano Music.

New as can be! Pony Collars $3.95

—Big square effects that will give an added richness to your costume. They're lined with beautiful brocaded silks and finished with black satin ribbon—

—New Marabou scarfs and capes in several colors are priced $3.50 to $11.50. Main Floor—Jacoby's.

Jacoby Bros.

331-335 South Broadway

Los Angeles home of BUTTERICK PATTERNS

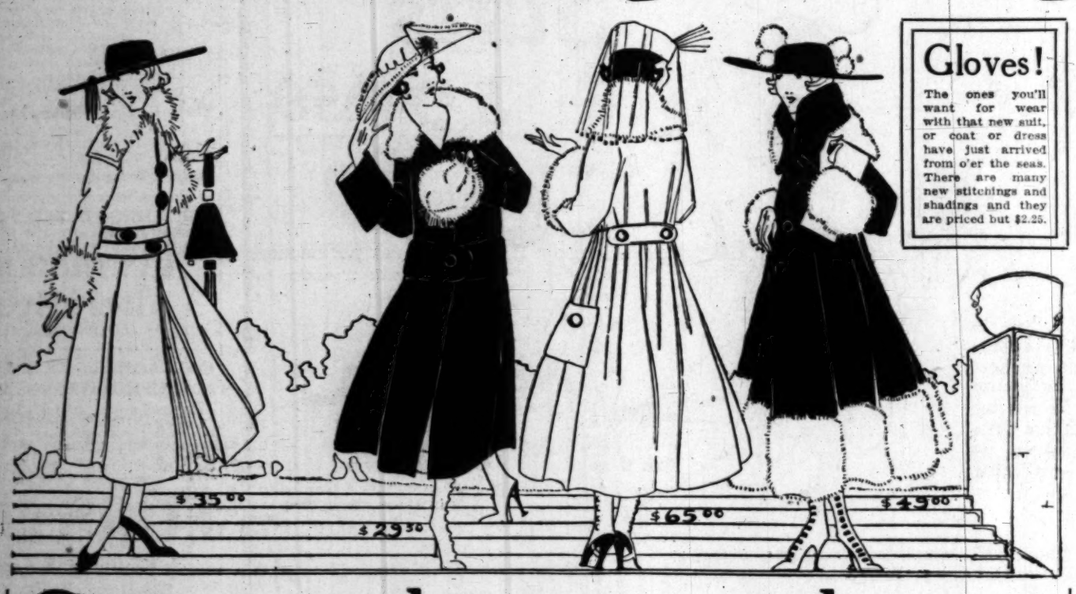
Gold and Silver Lace Flouncings $1.09

—Some of them are full 27 inches wide—and think of it!—they're to go at $1.09 yard. None of them are narrower than 14 inches! There are ever so many different patterns.

—If they go as previous lots we've had it will be wise to buy early! —Main Floor—Jacoby's.

What wonderfully welcome news this will be!

FUR trimmings----a mighty selling event



Gloves!

The ones you'll want for wear with that new suit, or coat or dress have just arrived from o'er the seas. There are many new stitchings and shadings and they are priced but $2.25.

Fashion has demanded that fur trimmings be used almost everywhere on Suits, on Coats and on Dresses—and women have obeyed the command eagerly and willingly—but this universal use of Furs has sent prices soaring and scarce as can be at that—A happy combination of circumstances brought thousands of yards of the most wanted furs to us so that we could name prices considerably under the usual—Just glance over this list of furs we print below—then plan to see the windows today.

CONEY—black and brown—9 in. $4.50 yd.
HUDSON SEAL—4 in. width $4.25.
NATURAL OPPOSSUM—1 to 6 in. width at $1.75 to $10.
BEAVER—1 to 4 in. width $3.75 to $14.00.
MOLE—1 to 4 in. at $3.00 to $11.50.
MOLENE—1 to 4 in. 75c to $3.
CONEY—½ to 6 in. width white, black and brown, 50c to $3.00.
MOUFFLON—1 to 4 in. $1.50 to $6.50.
IMITATION ERMINE—1 to 4 in. $1.35 to $1.95.
FITCH—1 in. at $4. yd
KOLINSKY—1 in. $2, 3 in. $7.
CHINCHILLA—4 in. at $3.95.
IMITATION MOLE PELTS—$1.25.
IMITATION ERMINE PELTS—$2.25.
SKUNK OPOSSUM COLLARS—Black—$3.95.
1200 Imitation Ermine tails are just here to sell at.....5c.
Main floor—Jacoby's.



Now on the Balcony

La Camille Corsets

We know of no corsets that give greater satisfaction year in and year out—than La Camilles. Customers tell us that La Camilles an the equals of corsets selling at ever so much more—and they back up what they say by discarding the high priced corsets and buying La Camilles—

Our experts will be glad to show you wherein La Camilles are different and better.

—Prices range from $3.00 on up to $10.

—Note the new location! Balcony.

Coats---and coats---and coats!

COATS

—at $15.00
—Fancy mixtures
—Plushes
—Velours

—at $19.50
—Plushes
—Novelties
—Zibelines

—at $25.00
—Broadcloths
—Velours
—Plushes
—Zibelines

—at $35.00
—Bolivia
—Velour
—Broadcloth
—Plush

—You'll not wonder that Jacoby's is known as the Coat Depot of the Southland when once you have an opportunity to see the coats that are ready here!

—Look through the coat stocks from one end of Broadway to the other then come see ours—Your own observations will do more to make you a Jacoby enthusiast than anything we could say here.

—Note the list of coat prices and materials at the sides of this announcement.

Third Floor—Jacoby's.

COATS

—at $39.50
—Suede Velour
—Plushes
—Broadcloth
—Bolivia

—at $49.50
—Bolivia
—Velour du Nord
—Plush
—Peruvian cloth
—Rink cloth
—Broadcloth

—at $69.50
—Silk fur plush
—Bolivia
—Velour du Nord
—Velvet

All "Fashion Show" garments have been sharply reduced!

—In most cases the garments have been reduced until you save as much or more than you pay—

—Among the garments included are:

Evening gown of rainbow net, now priced	$45.00
Evening gown of purple velvet, now priced	$52.50
Evening gown of purple velvet, now priced	$85.00
Evening gown of black velvet, beaded, now priced	$87.50
Flesh satin and Turquoise velvet gown, now priced	$125.00
Gown of pink brocaded silver cloth, now priced	$137.50
Gown of La France lace and sequins, now priced	$115.00

Third Floor—Jacoby's.

SUITS at $19.50

—A special group!

—Our garment chief picked them up 'way underprice in New York—that's why they're $19.50.

They came by express late Friday evening—too late to be sketched or even to be described—Just come see them—you'll call them sensational values at $19.50.

Third Floor—Jacoby's

In the "Old Ivory Shop"

Worlds of new hats

—Monday there will be ever and ever so many new hats that were not here Saturday—some will not be taken from their boxes until Monday morning—

—We doubt if you can conjure up a hat style that is good and new but what you'll find in our showing Monday.

—And prices!

—Women say that nowhere in all the West have they seen such low prices—you'll say the same thing after a shop around among the hat shops.

—In Monday's showing we will feature hats at $7.50 to $15.00. 2nd floor—Jacoby's.



4th Floor.

The talking machine brings joy into the home

That's why the Orchestrola is called "The little box of sunshine!"

—The little folks are wild about it because it tells the good old stories they like best—it never is too tired—and because it plays for their dances.

—The high school girls and boys are strong for it because it plays all the popular songs and band pieces—and it will teach them their French, German, Spanish or Italian lessons, too.

—Mother and father are delighted at its rendition of the famous operas.

—And when it sings the good old songs of yesteryear you'll note that there are tears in granddad's eyes!

—And in spite of all its accomplishments—the Orchestrola is very modestly priced—$13.50. Sold at $1.00 down—50c week!

—You'll be interested, too, in the fact that the Orchestrola *will play any disc record*—and play it better than you thought it could be played by any but the high-priced machines.

—An Orchestrola will make the best kind of a Christmas gift! Better order one now—it's the only way to be sure of getting one just when you want it.

—Note our easy payment plan—$1.00 down and 50c a week. Fourth Floor—Jacoby's.

A great November sale of SILKS!

—In fairness to your pocket book you should come to the Jacoby silk store on Monday—this advertisement merely hints at the great assortment of values that are ready!

Satins and crepe meteors at $1.29 yd.

Beautiful satin and crepe weaves—the kind you'd ordinarily pay much more than $1.29 for.

They're in 38 and 42 inch widths—and come in gray, Russian, Nut Brown, French Blue, Wistaria, Copenhagen, Ciel Blue, Nile Green and Pink.

Crepe meteors, satins, crepe taffeta $1.59

They're among the very best silk values we've ever offered—and in spite of conditions in silk markets!

40 and 42 inch widths—in 26 street and evening shades—Black and Ivory.

Pompadour silks $2.00

36 in. all silk—dainty colors and designs on white grounds.

Novelty silks $1.69

36 in. satin and taffeta stripes in a wide range of colors and styles.

Plaid silks $2.00

36 and 40 in. satin and taffeta weaves of beautiful colorings.

Shirting silks $1.05

33 in. all silk weaves in many pretty stripings.

Satin linings $1.35

36 in. brocaded linings—self colored brocades.

Chiffon taffeta $1.50

36 in. a complete range of street and evening shades.

Satin de luxe $1.85

36 in. lustrous finished—light and dark shades.

Silk failles $2.00

36 in. all silk—plum, navy, Russian green and French blue.

Black taffeta $1.10

Soft finished taffeta—a good black and full 36 inches wide.

Gros de londres $1.75

36 in. a good black that will always look well.

Costume velvets $2.25

36 in. close piled—bright finished—wanted dark shades for street wear.

Black plush $8.50 yd.

50 in. all silk plush—beautifully finished—and in a perfect black.

Second Floor—Jacoby's.



Gift Pottery

—While the displays are still incomplete—there is much ready that will be of interest to the seeker of uncommon gifts—

—Then follows a partial list—

Fern dishes at	$1.00
Roma vases at	$1.00 to $2.50
Roma bud vases	$1.00 to $1.45
Florentine statuary at	75c
Florentine vases at	75c
Antique vases	$1.25 to $3.95
Antique novelty pieces	$1.25 to $2.50

Main floor—Jacoby's.

Dress Forms

Sold on easy payments

$1.00 down, 50c week!

New department—4th floor!



Blouses—yes, and they're remarkable blouses at $2.95

—First note those we've pictured!

—Then note that they're of Georgette crepe—a quality used ordinarily only in waists selling at much more than $2.95.

—A famous New York designer sent them to us at a special price as an advertisement—and surely they prove to be the best advertisement he could send out!

—We don't hesitate to say that they're among the greatest waist values Los Angeles has seen in a long, long while!—

—Some are in white—others in flesh—yes, and some are in novelty patterns!—

—A full range of sizes to start the sale with!

Main floor—Jacoby's.

A great Baby Week starts Monday

See our advertisement in another paper today for the particulars—Many very special values have been prepared!

SOCIETY.

SOCIETY.

the date of the wedding, which be November 20.

Mrs. E. B. Zorn entertained King's Heralds of the Methodist Church, composed of children 8 to 14 years of age. A glorious loween party was enjoyed, on day evening.

The Drama Study Club met Thursday with Miss Emma Hawks. A noon luncheon served.

The San Dimas Study Club on Monday with Mrs. Frank R. lor. Miss Emma L. Hawle leader.

Mrs. B. L. McCurdy entertained a few ladies on Thursday from Dimas and Pomona, at a lun The afternoon was spent at

The San Dimas-Claremont bridge teams were entertained day by Dr. C. E. Hawley at the mona Elks. High score for the ning was won by the San team.

The members of the Entre Club and their husbands and special guests were entertained Mr. and Mrs. Ernest Montgom a Halloween masked party on day evening. Twenty-five were present and enjoyed the loween pranks and games. doughnuts, apples and cider served.

The Wednesday Afternoon enjoyed a pleasant meeting home of Mrs. H. E. Walke week with Mrs. George Hon assistant hostess.

Covina.

INVITATIONS have been a reception and musicale given at the Bowler studio vina, Tuesday evening, Nove Mrs. Bowler will be assisted ceiving by Mrs. H. H. Isbe Carol will give the program sisted by Miss Josephine S daughter of Rev. and Mrs. Seleeman of Los Angeles.

Mrs. J. C. Pearson this w tertained informally in hon Mrs. G. W. Dulin, who for t year has acted as librarian West Covina library. Mrs. Du presented with three piece ver, as a token of the es which she is held by the li

Mr. and Mrs. E. A. Mon entertained a large party of at their beautiful ranch h Covina at a Halloween pa masque. The decorations freshments were in keeping spirit of the season.

Miss Marie Nelson, daug Mrs. Gus Nelson of Covina, guest of honor at a dancing given by a number of her friends in the parish hall Holy Trinity Church, last S evening. After several hou in dancing, the party adjour the Nelson home where a lig per was served.

At the biggest and finest show ever held in Los Angel ning all this past week and uing until next Monday evenin E. S. Aschenbrenner of Covina her ability as a floriculti incidentally gave a big boo Covina's soil and climate, wh captured eight prizes in the chrysanthemum classes.

Never before has Mrs. A brenner entered her home chrysanthemums in a Los A show, and this year a profus wonderful flowers entered by sional gardeners made the of the amateur look very sm rules for amateurs and pro are not so finely drawn in ture as in some other lines ness, so the Covina lady enter exhibits of chrysanthemums professional class, and took prize for three entries and for one. Mrs. Aschenbr prize winning blooms consis six whites, six yellows, six and six of any other color.

A number of friends spent ning in the company of ghos spooks at the home of Ames, East Badillo street T evening. The house was dec for the occasion with jack terns, black cats, and other been novelties. The younger of the party were dressed in and assisted in the entertain other interesting feature w spook stories told by Rev. Gowling of San Dimas. Am guests were Rev. and Mrs. Gowling of San Dimas, Mr. an Elmer Thomason, Mr. and M. Seely, Mrs. Adams of Los geles, and Rev. and Mrs. Thompson.

Santa Monica.

INTEREST centered during week in the closing ball Santa Monica Bay Woman chrysanthemum show. Society attended, several hundred present to take part in the event of the important gra the club for the fall season. rangements were in charge Charles Tegner, chairman committee; Mrs. C. W. Mo Mrs. Leo Muchenburger and J. Evans.

The other committees were Mrs. J. C. Urquhart, presid the club, are as follows:

Flowers and receiving, Mrs McTear, chairman; Mrs. J. H. and Mrs. Caldicott; placing, Fogel, Mrs. R. Silver, Mrs. McKinley, Miss Jean Dean. fication, Mrs. Ray Catlin, Mrs Ramsey, Mrs. J. F. McKee cial decorating, Miss Neeta Miss Adelaide Ramsey, Mrs. A lowski; fancy work, Mrs. F. S. Mrs. H. E. Hasse, Mrs. C. M. ler, Mrs. E. J. Eglesston, Mrs Williams, Mrs. J. Reade Clark C. H. Peckham, Mrs. C. A. T Mrs. Catlin, Mrs. Nathan Sh J. G. Braun, Mrs. L. H. Cha Mrs. A. X. Wilmot, Mrs. Ch Mrs. R. H. Hill, Mrs. R. H. Alice Noel, Mrs. Mary L. Mrs. H. C. Head, Mrs. J. G. Mrs. J. R. Ramsey, Mrs. C. L cap, Miss Jennie Dunn; tea lunch, Mrs. H. M. Bosh Robert Crane, Mrs. G. L. stone, Anna Henderson, Mrs Holly, Mrs. C. L. Biagle, Mrs L. Hoag; tea and cake, Mrs Joslyn, Mrs. Julia Dike, Mrs Williamson, Mrs. C. W. Fox J. S. Hunt, Mrs. Divine, Mrs Goeghegan, Mrs. William Miss Henrietta Hunt, Miss Call, Miss Florence Dodge Anne Schaefer; cooked food T. A. Higgins, Mrs. Byron Mrs. W. Y. Thornburg, Mrs. Rose, Mrs. J. S. Marsteller Robert Kennedy, Mrs. Y. Mrs. W. S. Waxwell, Mrs. Brown, Mrs. E. Z. Gill, Mrs. Schissler, Miss E. Fox, Mrs. Scofield, Miss Eliza Dodge cream, Mrs. A. W. Anson, Mrs Jackson, Mrs. W. H. Sy Mrs. E. J. Vawter, Jr., Mrs. Wagner, Mrs. J. C. Jones Malchow, Mrs. J. B. Stewart G. W. Lloyd, Mrs. A. R. Mrs. Albert Skalowski, Beck, Mrs. Dora Buckendorf Hannah Buckendorf, Miss candy, Miss Jessica Parks, V. Swinney, Mrs. Clark Fuson

Redondo Beach.

THE men of the Arrowhead Country Club gave one of the merriest dances of the season at their clubhouse on Monday evening. The dance was in celebration of Halloween and spooks and spiders graced the walls and were placed about the corners of the rooms. An attractive and novel method of serving refreshments delighted the guests. A large bale of hay was unwired and the guests sat about the room on the straws, drinking apple cider and eating doughnuts. The boys were dressed in hard-times costumes and one dainty miss looked quite fetching in blue striped overalls. There were several chaperones, including Dr. and Mrs. D. L. Cohen, Mr. and Mrs. L. H. Heath, Mr. and Mrs. Roy King, Mr. and Mrs. A. W. Moore, Mr. and Mrs. Roy Heath, Mr. and Mrs. O. D. Burlingame and Mrs. Carlton Gilbert. Others who enjoyed the dance included the Misses Bessie White, Irene Stewart, Gertrude Phillips, Dorothy Dean, Alva Weeks, Frances Cleveland, Mildred Kribbs, Jaquiline Butler, Callee Slater, Edith Tomlinson and Messrs. S. J. Hayes, Merton Albee, Alec Brady, Lester Clark, Fred Manfold, "Bo" Barkley, Charles Sergeant, Russel Armstrong, Arthur Briggs, Bert Stern, Shirley Stump, Beryl Phebus, Franklin Skinner and William Panton.

Miss Cecile Wilson, daughter of Mr. and Mrs. John Cleveland Wilson of No. 408 Manhattan avenue, and Max Venable, son of Mr. and Mrs. P. S. Venable of this city, were married at the Congregational Church in Manhattan by Rev. William Hardy, Wednesday evening, at 8 o'clock. Immediately after the ceremony a reception was tendered the bride and groom at the Wilson home, attended by over 100 people. There were about 250 at the wedding. Mrs. Richard Forker of Santa Barbara was matron of honor and Miss Ruth Anderson of this city was maid of honor. Ernest Wilson was best man. The bridesmaids were Misses Gladys Lindsley, Anzetta Nix, Geneva Pickard, Florence Grady, Helen Venable, Grace Mossman, Ruby Cameron, Mary Ransom, Lorraine Lindsley, Callee Slater, Katherin Renfrew and Irene Slater.

The home of Dr. and Mrs. E. G. Butt, at No. 304 North Gertruda avenue, was the scene of a delightful meeting on Thursday afternoon, when Mrs. Butt entertained in honor of Mrs. Byron A. Minor, who is leaving soon for Alameda. The house was attractively decorated in yellow and white chrysanthemums, and the members of the Entre Nous Club presented Mrs. Minor with a taffeta silk parasol with initials engraved in sterling silver on the handle. Those present were Mesdames B. A. Minor, E. G. Butt, Herbert E. Culler, H. C. Duscenshon, J. P. Erickson, J. C. Funk, C. E. Houston, Charles McGehee, Walter M. McKnight, C. M. Trowbridge, C. H. McQuarry, A. L. Walton, P. S. Venable, E. L. Chrisman, H. V. Burnham, R. W. Culver, F. J. Towers, A. H. Mueller, W. C. Culler, O. P. Brady, J. P. Linford, R. E. Matteson, Marshall Craig and Lou Somers. Guests from out of town were Mrs. Dick Smith, Mrs. T. C. Burney and Mrs. J. F. Burkardt.

Mrs. Earl Whiteside of No. 512 South Guadalupe avenue entertained in honor of Mrs. T. B. Whiteside on Monday afternoon. Mr. and Mrs. T. B. Whiteside left on Wednesday for New Orleans and Chicago, for a two-months' sojourn. A luncheon was served at 1 o'clock and afterwards five hundred was enjoyed by the following: Mrs. T. B. Whiteside, Mrs. Reginald Moore, Mrs. Lewis Heath, Mrs. John Kepple, Mrs. Roy Heath, Mrs. George Ikehead, Mrs. Ernest Heath, Mrs. Ralph Lang, Mrs. Al Moore, Mrs. S. T. Barkley and Mrs. C. H. Turner.

Of interest to many Redondoites was the recent marriage of Mrs. Helena Holbrook Dunn of No. 408 Esplanade, to Lewis T. Parquet of Santa Barbara, which was solemnized in Santa Barbara October 24. The Parquets will make their home in Santa Barbara.

Montebello.

ODD FELLOWS HALL was the scene of a jollification Monday night, when members of the I.O.O.F. and their families gathered in force to celebrate the anniversary of the founding of the Montebello lodge. Like most of the social affairs of the week, it took on a Halloween cast and one of the most laughable of the games that were played was a doughnut-eating contest, in which the ring of sweetmeat is hung from a string and the hungry contestant, with hands tied behind him, takes a bite as he gets a chance. The honors in this game were carried of by Richard Bird. Refreshments suitable to the occasion were served.

A party that furnished a delightful evening's entertainment for some of the younger set was the dinner given by Miss Carol Bird in honor of her fifteenth birthday. A Halloween motif ran through the decorations and the places at the beautifully-laid tables were marked by black cats, bats and witches. Of the jolly games played perhaps the most amusing was the hunt for fortunes, in which the searchers were directed in their quest from place to place by numerous couplets and rewarded at last by the finding of the fortunes, which were extremely funny rhymes composed by Mrs. R. N. Bird, mother of the young hostess. The guests were Miss Maude Allred, Miss Mirra Green, Miss Elva Richborn, Miss Sara Kieselhorst and Messrs. Elve Fetcher, Fernand Caneer, Arthur Barrett, Harvey Stephens and Richard Bird.

Mr. William Max Miller, Worthy Patron of Montebello Chapter, O.E.S., was the honor guest from the lodge chapter, of which Mrs. Charles Schaack is Associate Matron. Many of the Patrons of 1916 were entertained with a delightful luncheon Saturday at Christopher's by the Associated Matrons of Los Angeles and suburban chapters.

Mrs. E. A. Martin of Whittier boulevard was pleased by the arrival Monday of James M. Pearson and family of Pendleton, Or. Mr. Pearson, who is a brother of Mrs. Martin, purchased a thirteen-acre citrus grove a year ago at Garden Grove and has come to make his home upon it.

Miss Lilian Billings of Santa Barbara, who has been visiting for several weeks with her sister, Mrs. S. C. Richborn, spent the past week

SOCIETY.

the date of the wedding, which will be November 29.

Mrs. E. B. Zorn entertained the King's Heralds of the Methodist Church, composed of children from 5 to 14 years of age. A glorious Hallowe'en party was enjoyed, on Tuesday evening.

The Drama Study Club met on Thursday with Miss Emma L. Hawks. A noon luncheon was served.

The San Dimas Study Club met on Monday with Mrs. Frank H. Taylor. Miss Emma L. Hawks was leader.

Mrs. B. L. McCurdy entertained a few ladies on Thursday from San Dimas and Pomona, at a luncheon. The afternoon was spent at bridge.

The San Dimas-Claremont auction bridge teams were entertained Monday by Dr. C. E. Hawley at the Pomona Elks. High score for the evening was won by the San Dimas team.

The members of the Entre Nous Club and their husbands and other special guests were entertained by Mr. and Mrs. Ernest Montgomery at a Halloween masked party on Tuesday evening. Twenty-five couples were present and enjoyed the Hallowe'en pranks and games. Tamales, doughnuts, apples and cider were served.

The Wednesday Afternoon Club enjoyed a pleasant meeting at the home of Mrs. H. E. Walker this week with Mrs. George Hosford as assistant hostess.

Covina.

INVITATIONS have been issued for a reception and musicale to be given at the Bowler studio in Covina, Tuesday evening, November 7. Mrs. Bowler will be assisted in receiving by Mrs. H. H. Isham. Miss Carol will give the programme, assisted by Miss Josephine Selecman, daughter of Rev. and Mrs. Charles Selecman of Los Angeles.

Mrs. J. C. Pearson this week entertained informally in honor of Mrs. G. W. Dulin, who for the past year has acted as librarian of the West Covina library. Mrs. Dulin was presented with three pieces of silver, as a token of the esteem in which she is held by the ladies.

Mr. and Mrs. E. A. Montgomery entertained a large party of friends at their beautiful ranch home in Covina at a Hallowe'en party and masque. The decorations and refreshments were in keeping with the spirit of the season.

Miss Marie Nelson, daughter of Mrs. Gus Nelson of Covina, was the guest of honor at a dancing party given by a number of her young friends in the parish hall of the Holy Trinity Church, last Saturday evening. After several hours spent in dancing, the party adjourned to the Nelson home where a light supper was served.

At the biggest and finest floral show ever held in Los Angeles, running all this past week and continuing until next Monday evening, Mrs. S. S. Aschenbrenner of Covina proved her ability as a floriculturist and incidentally gave a big boost for Covina's soil and climate, when she captured eight prizes in the chrysanthemum classes.

Never before has Mrs. Aschenbrenner entered her home-grown chrysanthemums in a Los Angeles show, and this year a profusion of wonderful flowers entered by professional gardeners made the prospects of the amateur look very slight. The rules for amateurs and professionals are not so finely drawn in floriculture as in some other lines of business, so the Covina lady entered her exhibits of chrysanthemums in the professional class, and took first prize for three entries and second for one. Mrs. Aschenbrenner's prize winning blooms consisted of six whites, six yellows, six bronze and six of any other color.

A number of friends spent an evening in the company of ghosts and spooks at the home of Mrs. Ida Amer, East Badillo street Tuesday evening. The house was decorated for the occasion with jack o' lanterns, black cats, and other Hallowe'en novelties. The younger people of the party were dressed in costume and assisted in the entertaining. Another interesting feature were the spook stories told by Rev. F. J. Gowling of San Dimas. Among the guests were Rev. and Mrs. F. J. Gowling of San Dimas, Mr. and Mrs. Elmer Thomason, Mr. and Mrs. McSeely, Mrs. Adams of Los Angeles, and Rev. and Mrs. G. Thompson.

Santa Monica.

INTEREST centered during the week in the closing ball of the Santa Monica Bay Woman's Club chrysanthemum show. Society attended, several hundred being present to take part in the closing event of the important gathering of the club for the fall season. The arrangements were in charge of Mrs. Charles Tegner, chairman of the committee; Mrs. C. W. Malcolm, Mrs. Leo Muchenburger and Mrs. J. Evans.

The other committees named by Mrs. J. C. Urquhart, president of the club, are as follows:

Flowers and receiving, Mrs. A. McTear, chairman; Mrs. J. H. Shand and Mrs. Caldicott; placing, Mrs. Fogel, Mrs. R. Silver, Mrs. McKinley, Miss Jean Dean; classification, Mrs. Ray Catlin, Mrs. J. Ramsey, Mrs. J. F. McKissick; special decorating, Miss Neena Dow, Miss Adelaide Ramsey, Mrs. A. Polowski; fancy work, Mrs. F. H. Shaw, Mrs. H. E. Hasse, Mrs. C. G. Collier, Mrs. E. J. Eglesston, Mrs. P. Williams, Mrs. J. Reade Clark, Mrs. C. H. Peckham, Mrs. C. A. Tegner, Mrs. Catlin, Mrs. Nathan Shutt, Mrs. J. G. Braun, Mrs. L. H. Case; Mrs. A. X. Wilmot, Mrs. N. Dirr, Mrs. R. H. Hill, Mrs. E. H. Sweet, Alice Noel, Mrs. Mary L. Phelps, Mrs. H. C. Head, Mrs. J. G. Braun, Mrs. J. R. Ramsey, Mrs. C. L. Lincap. Miss Jennie Dunn; coffee, Mrs. H. M. Boehme, Robert Crane, Mrs. G. B. stone, Anna Henderson, Miss E. Holly, Mrs. C. L. Biagie, Miss L. Hoag; tea and cake, Mrs. Joslyn, Mrs. Julia Dike, Mrs. Williamson, Mrs. C. W. Fox, J. S. Hunt, Mrs. Divvins, Mrs. Goeghegan, Mrs. William Miss Henrietta Hunt, Miss Jean Call, Miss Florence Dodge, Anne Schaefer; cooked foods, T. A. Higgins, Mrs. Byron Mrs. W. Y. Thornbury, Mrs. Rose, Mrs. J. S. Marstrand, Robert Kennedy, Mrs. Ivy, Mrs. W. S. Waxwell, Mrs. Brown, Mrs. E. Z. Gill, Mrs. Schissler, Miss E. Fox, Miss Scofield, Miss Eliza Douglas, cream, Mrs. A. W. Anson, Mrs. Jackson, Mrs. W. H. L. Symins, Mrs. E. J. Vawter, Jr., Mrs. Wagner, Mrs. J. C. Jensen, Malchow, Mrs. J. B. Stewart, G. W. Lloyd, Mrs. A. R. Chase, Mrs. Albert Skalowski, Miss Beck, Mrs. Dora Buckendorf, Hannah Buckendorf, Miss candy, Miss Jessica Parks, Mrs. V. Swinney, Mrs. Clark Powers,

SOCIETY.

J. P. Hogan, Mrs. F. Van Deerlin, Mrs. S. F. Kirk, Miss Florence Cowan, Miss Alicia Quandt, Miss L. Anderson, Miss Eugenia Cowan, Miss Marguerite Fogel, Miss Dorothy Smale.

Miss Marie Esther Moore of San Francisco, a visitor at the home of Mr. and Mrs. G. W. Burnett, Jr., was married recently to Leroy Howe, son of Los Angeles, the wedding ceremony taking place at the parsonage of the Ocean Park Christian Church, Rev. Johnston officiating. A wedding supper was served at the home in Venice. The young couple will make their home in Los Angeles.

Redondo Beach.

THE men of the Arrowhead Country Club gave one of the merriest dances of the season at their clubhouse on Monday evening. The dance was in celebration of Hallowe'en and spooks and spiders graced the walls and were placed about the corners of the rooms. An attractive and novel method of serving refreshments delighted the guests. A large bale of hay was unwound and the guests sat about the room on the straws, drinking apple cider and eating doughnuts. The girls were dressed in hard-times costumes and one dainty miss looked quite fetching in blue striped overalls. There were several chaperones, including Dr. and Mrs. D. L. Cohen, Mr. and Mrs. L. H. Heath, Mr. and Mrs. Roy King, Mr. and Mrs. A. W. Shore, Mr. and Mrs. Roy Heath, Mr. and Mrs. O. D. Burlingame and Mr. Carlton Gilbert. Others who enjoyed the dance included the Misses Bessie White, Irene Stewart, Gertrude Phillips, Dorothy Dean, Miss Weeks, Frances Cleveland, Mildred Kribbs, Jaquiline Butler, Miss Slater, Edith Tomlinson and Misses, S. J. Hayes, Merton Albee, Percy Brady, Lester Clark, Fred Manley, "Bo" Barkley, Charles Searight, Russel Armstrong, Arthur Evans, Bert Stern, Shirley Stump, Cyril Phebus, Franklin Skinner and William Panton.

Miss Cecile Wilson, daughter of Mr. and Mrs. John Cleveland Wilson of No. 408 Manhattan avenue, and Max Venable, son of Mr. and Mrs. P. S. Venable of this city, were married at the Congregational church in Manhattan by Rev. Wilson Hardy, Wednesday evening, at 8 o'clock. Immediately after the ceremony a reception was tendered the bride and groom at the Wilson home, attended by over 100 people. There were about 250 at the wedding. Mrs. Richard Forker of Santa Barbara was matron of honor and Miss Ruth Anderson of this city was maid of honor. Ernest Wilson was best man. The bridesmaids were Misses Gladys Lindsley, Annette Nix, Geneva Pickard, Florence Grady, Helen Venable, Grace Hannan, Ruby Cameron, Mary Hannan, Lorraine Lindsley, Colise Rose, Katherin Renfrew and Irene Rose.

The home of Dr. and Mrs. E. G. Butt, at No. 304 North Gertruda street, was the scene of a delightful meeting on Thursday afternoon, when Mrs. Butt entertained in honor of Mrs. Byron A. Minor, who is leaving soon for Alameda. The house was attractively decorated in yellow and white chrysanthemums, and the guests of the Entre Nous Club found Mrs. Minor with a taffeta parasol with initials engraved in silver on the handle. Those present were Mesdames E. A. Butt, E. G. Butt, Herbert E. Culler, H. C. Duscenshon, J. P. Erickson, A. C. Funk, C. E. Houston, Charles McAdoo, Walter M. McKnight, C. A. Newbridge, C. H. McQuarry, A. L. Wilson, P. S. Venable, E. L. Chapman, H. V. Burnham, R. W. Culver, F. J. Towers, A. H. Mueller, W. C. Culler, O. P. Brady, J. P. Stafford, R. E. Matteson, Marshall Craig and Lou Somers. Guests from out of town were Mrs. Dick Smith, Mrs. T. C. Burney and Mrs. J. F. Burkardt.

Mrs. Earl Whiteside of No. 512 South Guadalupe avenue entertained in honor of Mrs. T. B. Whiteside on Monday afternoon. Mr. and Mrs. T. B. Whiteside left on Wednesday for New Orleans and Chicago, on a two-months' sojourn. A luncheon was served at 1 o'clock and afterwards five hundred was enjoyed by the following: Mrs. T. B. Whiteside, Mrs. Reginald Moore, Mrs. Doris Heath, Mrs. John Keppie, Mrs. Roy Heath, Mrs. George Ikenberg, Mrs. Ernest Heath, Mrs. Frank Lang, Mrs. Al Moore, Mrs. S. Barkley and Mrs. C. H. Turner.

Of interest to many Redondoites was the recent marriage of Mrs. Anna Holbrook Dunn of No. 408 Manhattan, to Lewis T. Parquet of Santa Barbara, which was solemnized in Santa Barbara October 24. The Parquets will make their home in Santa Barbara.

Pasadena.

ODD FELLOWS HALL was the scene of a jollification Monday night, when members of the I. O. O. F. and their families gathered there to celebrate the anniversary of the founding of the Montebello lodge. Like most of the social affairs of the week, it took on a Hallowe'en cast and one of the most popular of the games that were played was a doughnut-eating contest, in which the ring of sweets was hung from a string and the unwary contestant, with hands tied behind him, takes a bite as he gets a chance. The honors in this contest were carried off by Richard Hall. Refreshments suitable to the occasion were served.

A party that furnished a delightful evening entertainment for some of the younger set was the dinner given by Miss Carol Bird in honor of her fourteenth birthday. A Hallowe'en motif ran through the decorations and the places at the beautifully-laid table were marked by black cats, bats and witches. Of the jolly games played perhaps the most amusing was the hunt for fortunes, in which the searchers were directed in their hunt from place to place by numerous couplets and rewarded at last by the finding of the fortunes, which were extremely funny rhymes read by Mrs. R. N. Bird, mother of the young hostess. The guests were Miss Maude Allred, Miss Mirriam Green, Miss Elva Hichborn, Miss Ruth Kieselhorst and Messrs. Elve Bird, Fernand Caneer, Arthur Bird, Harvey Stephens and Richard Bird.

William Max Miller, Worthy Master of Montebello Chapter, O.E.S., was the honor guest from the local chapter, of which Mrs. Charles Hatsuck is Associate Matron, when the patrons of 1916 were entertained with a delightful luncheon today at Christopher's by the Associated Matrons of Los Angeles and vicinity chapters.

Mrs. E. A. Martin of Whittier attended was pleased by the arrival Monday of James M. Pearson family of Pendleton, Or. Mr. Pearson, who is a brother of Mrs. Martin, purchased a thirteen-acre grove a year ago at Garden Grove and has come to make his home upon it.

Miss Lilian Billings of Santa Ana, who has been visiting for two weeks with her sister, Mrs. S. Hathorn, spent the past week

Perhaps That Very Frock is at Bullock's

—Ivy — the Style Corsets— —3rd floor.

Bullock's Los Angeles

—Columbia Yarns at Bullock's. —2nd floor.



"La Debutante"

—the one you have had in your mind's eye. If not the very one, then one so much like it that - - - -But

Really Every Woman Should See the Beautiful New Frocks that Fashion is Showing at Bullock's Now!

—Very "Rhapsodies of style"—*Even at $25.00, are Silk Frocks*—Dresses as pretty as they can be, for street—yes, and afternoon wear—of taffeta, crepe de chine, charmeuse, Georgette—in such shades as navy, royal, green, metal gray, plum, Havana brown, silver. And there are quaint basque effects among them, as well as short waist and straight slender line models—

—No meager display—as distinctive garments as though they were priced much more—brilliant with the very most favored trimmings—*at $25.00.*

—Then *at $49.50, are Serge Frocks*—distinguished serge frocks, if you please—worthy their place in the very van of the army, that has won *Serge*, and kept *Serge*, and put manufacturers to their wits' end to keep up with the demand. Fine practical dresses they are—many unique in trimming ideas. *Navy serges*, of course. Such dresses as you must see to understand.

—And *at $49.50*, are *suits*—on a par with the distinction of the frocks. Fur trimmed broadcloth suits in seal brown, green, purple, navy and black. Perfectly delightful models—rich in personality—to be found only at Bullock's.

—*Then at $29.50*—are sports suits of wool Jersey—Can't you imagine how attractive they are with 4-inch bands of plush around the bottoms of coats—convertible roll collars with plush—cuffs with plush—even the skirts edged with bands of plush. And think of the colors—Wistaria, rose, maize!—*At $29.50.*

—*Other Suits*—Ever and ever so many of them—up to very exclusive models—that make one wonder why one *should* trouble with the dressmaker and super-expense—

—*Coats at $29.50*, too—Some of kersey velour—with large raccoon collars—Others of light velour—with mouflon or skunk fur for trimming;—And plain tailored coats in black and burgundy, green and navy, light blue and navy—*$29.50.*

—Other coats *at $39.50*, and more—in the coat store that is winning new friends every day because of the coats it has, and its values, and the sincerity of its service—

—Then you should see *the Skirts* at $12.50 to $29.50—(these prices are mentioned particularly because of the skirts that are here at these prices.

—And *the Furs*, that are so practical and easy to own; the *New Sweaters; the Petticoats of silk; the Elaborate Blouses and Lingerie; the Under-silks exquisite; the Hats.* All together on one floor, the third, because more convenient for you—

Remember, Bullock's, Monday!

NEW PRICES

ON HATS ALMOST AS NEW AS THE PRICES—

—GOOD NEWS! INDEED YOU CAN NOT TELL HOW GOOD UNTIL YOU SEE THE HATS THEMSELVES.

—THERE ARE SEVERAL MODEL HATS INCLUDED—AND SOME FUR SETS, THAN WHICH THERE ARE NO LATER STYLES.

—AND THE PRICES ARE NOT ONLY NEW BUT ALSO LOW. VERY, VERY LOW—PARTICULARLY CONSIDERING THAT THIS IS BUT THE MIDDLE OF THE SEASON. PERHAPS

—IT IS SOMEWHAT REVOLUTIONARY

—AN ANNOUNCEMENT LIKE THIS, AT THIS TIME—FOR THAT REASON IT SHOULD BE ALL THE MORE INTERESTING—

—VELVET TRIMMED HATS WITH GOURA AND PARADISE; DANCING HATS OF GOLD AND SILVER LACE WITH FLOWERS AND FUR; TAILORED HATS IN SMALL, CHIC SHAPES; FUR HATS OF MOLE, ERMINE, SEAL—MANY OTHER HATS—

—ONE LOW PRICE WILL BE $5.00—

—ANOTHER INTERESTING GROUP WILL BE $10.00, ETC. NO WOMAN SHOULD FAIL TO COME TO BULLOCK'S FOR MILLINERY, MONDAY—3RD FLOOR.

--November Emphasizes

—"Christmas—Next Month —Bullock's—This Week

—"Because of the bigness, and goodness, and readiness of Bullock's stocks now"—

—*(It is almost as though Christmas were to be next week instead of next month.)*

—Take the *Men's Wear* for example—the smoking jackets, the neckwear, the shirts as they are being shown—

—The *Beautiful New Jewelry and Silver; The Gloves; The Stationery, Kodaks, Books*—

—Take that great *New Gift Section* on the 2nd floor; and the *China and Cut Glass* upon the 5th floor—

—Take the Toys themselves as they are coming in more extensively every day—

Take those wonderful New Chinese Lamps among the other beautiful Lamps on the 6th floor.

Take any section you wish—All through Bullock's—the Holiday spirit is growing and spreading—and the Bullock spirit is everywhere—the Spirit of Friendship—sincerity—service. Which reminds us that today is the day to

Stop and Think Over the Advantages of Morning Shopping.

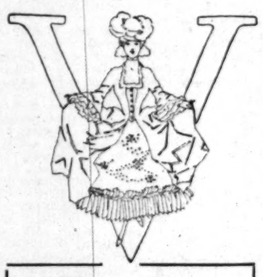
—They are so evident that you and I and everyone else know them—and yet, how few use them—

Just suppose that we should do all our shopping in the morning—while everyone else was shopping in the afternoon—who would accomplish the most, in the best way, with the least effort?

Let us plan to do our shopping in the morning—from now on.

—From among the evening gowns, this creation has been chosen to be pictured and to carry a message—and the message contains the suggestion that one may find at Bullock's, most beautiful evening wear, if one does but look—

—And the message is directed to you—today, because today stands upon the very threshold of the winter's social events.



—The Sign

—of Vogue patterns
—And ultra style—

—And this notice is to tell again of the fact that *Vogue patterns* — ("the one and only" *Vogue Patterns*) have come to Bullock's exclusively in Southern California—(from Santa Barbara to San Diego, inclusive)—

—*Vogue patterns* do cost more—but how little *Vogue patterns do cost* when one considers what one gets in a *Vogue pattern*—

--The Ultra Art of Fashion--

—*Real Creations in Gowns, Suits, Skirts, Coats, Etc.*

—*Extreme Individuality.*

—For 50c (the waist or skirt pattern)—For $1.00 (the full costume pattern)—You obtain the best skill of some of the foremost designers in the world—*Designers who think ahead a year or more*—more frequently than not—

—You can hardly afford not to know *Vogue patterns*—

—If you live outside Los Angeles write Bullock's for your copy of Vogue's Autumn Pattern Catalog.

—*Bureau of Personal Service, Second Floor.*

Bullock's Los Angeles

The Uncommon Silks

—to make the Uncommon Gowns that will be the most beautiful of all Fashion's Fashionables this wintertime.

—Lovely silks—bewildering in fabric, and in color—"woven of sunshine and of starlight"—by fairies of the clouds—"stored within the rainbow (stealing hidden tones)—dipped into the pot o' gold"—

—Oh! but there is luxury, and beauty, and wonder for women to see and to love, at Bullock's Monday—

—The entire silk section is radiant—sparkling at a myriad points—Silks! Silks! Silks! that are new, and different and delightful—for

Triumphant Party Frocks

—a *Faille Matinee*, in melting, mystery tones—36 inches wide at $2.50; *Chiffon Taffetas*, superb for dancing frocks, 35 inches wide at $1.50 and $1.75; *Satin Francaise* in exquisite evening shades at $2.50.

—Two-tone *Soiree at $2.25; 40 in. Satin Charmeuse at $3.00; 40-in. French Taffetas at $2.25; 40 in. Crepe de Chine, $1.50 and $2.00; Georgette Crepe* in 100 different colorings.

—And *Satins* without end, almost—*42 inch Mirror Satins at $4.75; 40 inch Georgette Satins, $3.25; 40 inch Satin Charmeuse and 36 inch Satin Francaise at $2.50; 36 inch Yarn-dyed Satin at $1.75; 35 inch Satin de Luxe at $1.75; Satin de Cygne, $1.35,—35 inch Fancy Lining Satin, printed and brocaded, $1.25 and $1.50*—

—*Remember the New Silks, Monday, 2nd floor.*

And Velvets at $2.45

—36 inch Costume Velvets in many colors—most surprising values—

—Then there are *42 inch Silk Chiffon Velvets* in evening and street shades, *at $5.00.*

—*40 inch Black Coating Plushes* at $6.50, $7.50 and $8.00—And other pile fabrics in a brilliant display—ready for buyers to select from—

—At Bullock's—Monday—2nd floor.

New Beacon Robing 35c

—new patterns in rich, harmonizing shades—designs and colors suitable for men, women, and children—delicate shades of rose, lavender, cadet, tan, gray and the warm tints of the Indian blanket designs

—27 inches wide, 35c yard—2nd floor.

Auto Robes $5 to $40

—Even Bullock's five dollar robes are of generous size and are of far better texture than would be expected by those who know the condition of the wool market.

And the $6.50 Robes

—58x78 inches, including fringe, of fine soft texture and weigh 4 pounds—most remarkable values.

The Robes at $7.50

—Measure 58x82 inches (including the fringe) and weigh 4½ pounds. Delightfully soft texture. Plaids in gray and black, red and green, red and blue, brown and white. Solid color on the reverse side.

Bullock's $10 Robes

—98 inches long, including the fringe—plenty long enough for three or four in the seat—or to use as a couch cover. Weigh 5 pounds and the wool is of fine quality. Not absolutely all wool.

—The famous Chase plush robes in various weights and colors, $11.50 to $26.50.—Motor section, just inside Seventh Street entrance.



—A typical set of Bullock furs, as a pen sees them—which is by no means as an eye would see them. To really appreciate Bullock furs you must see the furs themselves. Third Floor.

New Coatings, $3.50

—Just a few—Perhaps we shouldn't advertise them at all—

—But while they last, they will cause such delightful buying (in comparison with the more expensive coatings)—that we can not resist mentioning them—

—"A wee bit of good luck" call it—and share them by being early, Monday—

—Then there are *Broadcloths*, to adore, at $3.50 and $5.00 yard—and other *Broadcloths* in many shades (though it does seem impossible)—at $1.75, $2.00 and $2.25 yard—

—24 styles in woolen plaids and stripes at $1.65 yard—48 inches wide— See them, Monday, 2nd floor.

Silver--Dinner Service

—A Silver Dinner Service—not Sterling, but tell it if you can—

—This beautiful dinner service of silver—

—in a Chippendale Period design—

—There are dinner plates, bread and butter plates—entree dishes—platters, chop dishes—salad bowls—trays—gravy boats—pitchers—as well as knives and forks and spoons.

—Sheffield plate—of rare beauty and quality.

—A Rich Gift—

—An Ideal Gift—One that can be started in as small or as large a way as one desires—and added to from time to time—

—Other silver suggestions for quality gifts, in variety—

—At Bullock's—1st floor.

Linens for Thanksgiving

—Linens for Christmas—Linens for every day in the year—whether for home use or for gifts—are to be had at Bullock's in a wonder array—of qualities and prices—

Hemstitched Sets, $7.50, $8.50

—63x63 inch cloth and 6 18-inch napkins, $7.50

—63x80 inch cloth and 6 18-inch napkins, $8.50

—fine satin damask with satin band and wreaths of roses or of shamrocks.

72x108 in. Cloth Doz. Napkins $11

—finely finished heavy damask that brings out the contrasting designs beautifully—Ten different patterns in floral and convention designs — 72x108-inch cloth and 12 22-inch napkins to match. $11.00.

Bath Sheets at $1.50 and $2.50

—heavy, double thread Turkish sheets in sizes 45x65 inches, at $1.50 and 49x67 inches at $2.50.

Gift Towels 25c

—Hemstitched union huck towels that are 65 per cent. linen—17x32-inch size, 25c.

70x72 in. Linen Table Cloth $2.95

—a before-the-war price on this quality linen—a cloth that will stand up under hard use of laundry—square cloths in round designs of rose, poppy, cosmos and ivy patterns. 70x72-inch size, $2.95.

Hemstitched Linen Huck Towels 50c

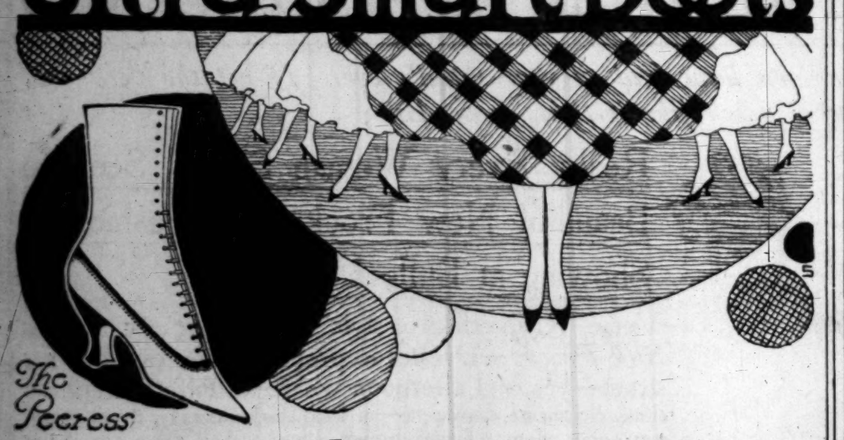
—all linen towels—a fine Irish weave. 20x35-inch size, 50c each.

Linen Towels 75c

—All linen hemstitched towels of double satin damask—22x42-inch size, 75c.

Second floor.

Ultra-Smart Boots



The Peeress

The Peeress is an ultra dress shoe. A very distinctive, aristocratic model in black and white kid and in colored kid combinations.

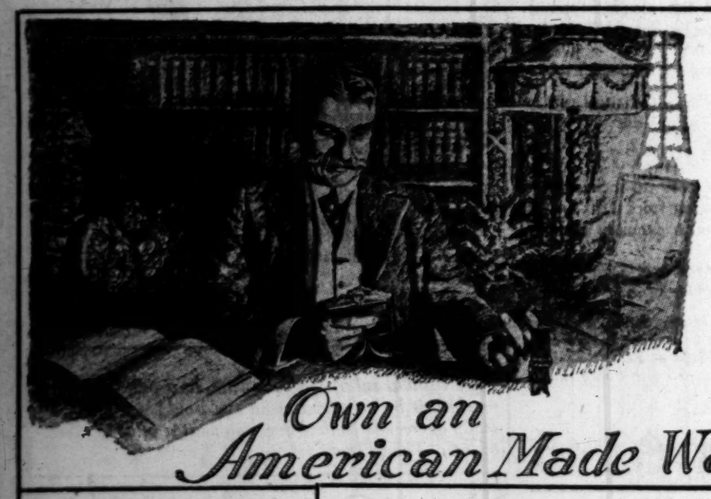
Broadway has never shown more distinctive boots than are now appearing in our windows.

You'll see genuine masterpieces in footwear for every occasion—the products of the famous Cousins Shops of New York.

And the prices are consistent with the exclusive style elements embodied in every boot—for after all *STYLE* is the most valuable consideration today in *dress footwear.*

If you have never availed yourself of "Gude service" you have overlooked one of the most important shopping advantages that Broadway affords.

Gude's
GOOD FOOTWEAR
537-539 So. Broadway



Own an American Made Watch

Elgin and Waltham Bracelet Watches, $13.50 to $150.00.	More than 35 years ago we started on the fixed policy of selling only the best products of **American** made watches, featuring largely **"The Elgin," "The Waltham," "The Howard"** and **"The Hamilton."**
Thin Model Men's Watches Elgin and Waltham, $10.00 to $125.00.	This policy has been very successful, and, better to us than volume of business is the fact that our customers are fully satisfied that we have given them good watches—watches that have kept good time—satisfactory to them in all ways—and that our prices were fair.
Howard Watches The New Models, $40.00 to $150.00.	It's our honest judgment — **American** made watches are the Best.
Hamilton Watches, All Grades, $20.00 to $150.00.	The average **American** citizen always wants the Best. Why, then, should you not carry in your pocket an **American** made watch?
Special Value in Dueber-Hampden Solid Gold Case Bracelet Watches, $16.00 to $22.00.	We sell only the Best products of Standard American Watch Factories. Our watch department is always at your service to show you its large and varied assortment of watches—to Honestly, Fairly and Courteously give to you any information you may wish along watch lines.

Montgomery Bros.
Jewelers,
Grant Building 4th and Broadway
— Established in 1881 —

Fits the foot—and every occasion



This new Red Cross model of glazed kid is fashioned along lines that conform to those of the foot—it will look equally beautiful on the slender or the not-so-slender foot.

It is a shoe, too, that will fit any occasion. It is smart without being extreme, simple without being plain.

A Red Cross Shoe, too, with the famous Red Cross "bends with your foot" comfort feature.

Red Cross Shoe

VILLE DE PARIS
317-325 SO. BROADWAY 312-322 SO. HILL STREET

SOCIETY.

with Mrs. S. Redding of South Hobart street, Los Angeles.

Mr. and Mrs. W. D. Stephens threw open the door of their hospitable home Tuesday night to members of the Lamplighters' Club. Five hundred was the diversion and the evening was an exceptionally pleasant one.

Miss Velma Vanderberg of Fullerton is here for a visit with Mrs. Von C. Gentry and Miss Marguerite Malin.

Mr. and Mrs. Mac Besse and sons, Robert and Richard, of Los Angeles were Sunday guests at the home of Mr. and Mrs. W. L. Taylor of South Montebello.

Hermosa Beach.

MISS LETTIE WALLACE, who will become the bride of Jacob Preiffer of this city November 15, was the honor guest at one of the most delightful house parties of the season over Saturday and Sunday at the summer home of Mr. and Mrs. Ned Clarke of the Strand. The bride-elect was invited down to spend the week-end with the Clarkes, and the arrival of the guests came as a distinct surprise. Dancing was enjoyed Saturday evening, and among those present were the chaperones Mr. and Mrs. Ned Clark, Miss Lettie Wallace, and the Misses Claire Jenkins, Mildred Wilder, Hattie Martin, Iva Corey, Matilda McArthur, Hettie Merchant, Laura Herron.

Mrs. Benjamin F. Brown of No. 67 Sixteenth street was hostess to the members of the Parent-Teachers' Association at her beautiful home in this city on Monday afternoon. Mrs. Brown invited the members of the Ways and Means Committee to her home in order that they could discuss the bazaar to be given by the Parent-Teachers' Association on December 1 and 2. Chairmen for the various booths were appointed as follows: Fancy bags, Mrs. B. F. Brown; aprons, Mrs. G. N. Sweet; fancy work, Mrs. Herbert Preston; twels, Mrs. J. E. Walker, and handkerchiefs, Mrs. Thomas Preston.

City Marshal and Mrs. Wright Gipson entertained at their home, No. 1010 Edwin avenue, with an elaborate dinner party. Mrs. Gipson served a delicious chicken dinner and an informal evening was enjoyed afterward. The house was prettily decorated in yellow and white flowers, and thise present included Mr. and Mrs. Wright Gipson, Dr. J. A. Sample and daughter, Mrs. Pearl Andrews, Mrs. E. M. Roberts and Mr. and Mrs. J. H. Claudius.

Among the most pleasant Halloween parties given at the beach this year was that on Monday evening, when the Misses Helen and Jessie Walker of Los Angeles entertained a number of friends from this city on the sands near the Strand. A huge cake was served around a crackling fire, and ghosts walked in solemn dignity about those who ate near the fire. The Misses Walker also entertained with ghost stories, and those present included Helen Hinshaw, Josephine Tilden, Anna K. Thompson, Vivien Martin, Luella Orcutt, Hazel Kenworthy, Grace Byron, Ethel Kemper, Theadora Lockhart, June Daniels, Ruth Martin and Janet Thompson.

The members of the Hermosa Beach Methodist Church, corner of Thirteenth and Hermosa avenue, gave one of the most successful parties of the year on Monday evening. Mr. S. T. Wickam was responsible for a large artistic Dutch windmill, which was used in a clever way as a grab bag as the large windmill revolved and the Misses Josephine Sweet and Marie Palmer represented little pickaninies, while Miss Georgia Sweet took first prize for the prettiest costume.

Mr. and Mrs. Harry Carrol and Mrs. A. Geantit entertained with one of the merriest outdoor affairs of the season on Saturday evening. A beach barbecue, participated in by several prominent families of the beach, was the attraction, and Mr. George F. Orgibet was master of ceremonies. Choicest steaks were roasted over the fire, and delicious coffee served with the dinner. Those who enjoyed the affair on the sands near the Strand were Mr. and Mrs. Harry Carrol, Mr. and Mrs. George Orgibet and son, Mr. and Mrs. Ed Norton, Mrs. Irene White, G. S. Thatcher, Arthur Webb, Mr. and Mrs. S. T. Opperman, Carl Opperman, Mr. and Mrs. A. Geantit, Mr. and Mrs. S. T. Brainart, and Miss Margaret Salinas.



Front Lace Corsets—Do they interest you?

You Will Like the Redfern Front Lace Models



The same accuracy that has made the name Redfern a standard for corset style and comfort characterizes every Redfern Corset, be it Back Lace or Front Lace. We have both types and know their rare qualities. Whichever you prefer, we can assure you complete satisfaction by careful fittings in our corset department, from $3 and up.



Redfern Corsets
Back Lace Front Lace
(The Protecting Tongue and the Soft Top Clasp)

Newcomb's CORSET SHOP
533-623 S. Broadway

Huntington Beach.

TUESDAY night the Christian Endeavor Society of the Christian Church gave a jolly Halloween party at the home of the Woman's Club, on Tenth street. The clubhouse was very appropriately decorated with pumpkins, witches and black cats, with cornstalks for a background. On entering, each masquerader was presented with a number, which he was to wear during the evening, the object being to see which one could guess correctly the names of the largest number of masqueraders. After this contest unmasking was in order and each of the members of the spooky throng parted with his outer face. They were next lined up in order, according to the number worn by them and made to "bob" for apples. Music and other games made the time pass speedily. Refreshments were served later in the evening.

The Happy Workers of the Presbyterian Church of Westminster met in an all-day meeting Wednesday, at the home of Mrs. George Wright. Dinner was served at noon. About twenty-five were present.

One of the enjoyable Halloween parties given during the past week was the one at the home of Mr. and Mrs. C. E. Kutzer, for the seventh-grade pupils of the grammar school, of which their son Gifford is a member. The rooms were decorated in true Halloween style and the refreshments served were also in line with the special occasion. There were thirty-nine students present, chaperoned by Miss Clark and Miss Nichols. Mrs. Kutzner was assisted by Mrs. W. W. Woodington.

The Halloween social given by the Methodist Church Tuesday evening was a splendid success. The committee provided a real spooky decoration, and Dr. Dope helped the good cause with his advice and pills. Ducking for apples, catching apples, catching the flying ring, and fortune telling, along with other games made the evening very enjoyable for young and old. The committee was T. C. DeLapp, chairman; Miss Frances Howard, Miss Allie Turner, Mrs. James Strahn and Mrs. C. A. Paul.

In honor of the seventh birthday of Wilfred Ernest Lake, son of Mr. and Mrs. Albert Lake, a pleasant surprise was given him Wednesday at his home on Eighteenth street. Covers were laid for seven and the table was decorated with yellow and white chrysanthemums. Music and games were enjoyed by the young folks.

The ladies of the Westminster Methodist Church gave a chicken pie supper and social Friday evening of last week, at the I.O.O.F. Hall. A large crowd partook of the supper, after which Halloween games were played and enjoyed by all until a late hour. The money realized by the ladies will be used for church work.

Manhattan Beach.

MRS. J. A. MATHEWS of Hollywood spoke at the Neptunian Clubhouse on Tuesday afternoon to a number of the ladies and their guests, who were present to enjoy one of the best programmes of the year. Mrs. Mathews, whose home in Laurel Canyon, in Hollywood, has been the meeting place of so many clubwomen this year, spoke very ably on "Federation," and gave reasons for the club's application to the State Federation of Women's Clubs. Guests of the afternoon included Mrs. John Stockwell, Mrs. L. A. Hatch, Miss Dyer, Mrs. William Smith, Mrs. Ernest Pence, Mrs. J. A. Klarquist, Mrs. J. Harry Withers, Mrs. Will G. Leburn, Mrs. A. B. Castile, Mrs. Will Simpkins, Mrs. J. A. Jones and Mrs. A. C. Connor. Mrs. J. A. Jones of Manhattan Beach, presided.

Halloween parties have been in vogue during the past week, none being more delightful than the Halloween party given Saturday night at the Neptunian Clubhouse. Large black cats and spiders, outlined against yellow crepe papers, were in every nook and corner about the clubrooms, and in the first part of the evening, cards were enjoyed. Five hundred proved to be the most popular game and first prize was won by Mrs. John Alton. The ladies' second prize was won by Mrs. A. B. Castile. The gentlemen's first prize was won by Mr. John Webster, and the second by Mr. G. L. O'Brian. Mrs. William Leabourn was chairman of this delightful occasion and those to assist her were Mrs. Ernest Pence, Mrs. William Simpkins and Mrs. Fred Young. The refreshments conformed with the Halloween motif and gingerbread and coffee were among the dainties served at a late supper.

Mrs. N. S. Hines of Los Angeles, who has been occupying her summer home on Manhtan avenue, returned to the Angel City this week.

The members of the Manhattan Bridge Club were delightfully entertained at the home of Mrs. E. B. Hagerman on Raymond avenue, Ocean Park, on Thursday afternoon. The ladies motored to the neighboring beach city in the early part of the afternoon, and were the recipients of one of the pleasantest affairs of the year. Mrs. Hagerman, who formerly was a Manhattanite, had her house beautifully decorated with pink and yellow Mamon Cochet roses. Bridge was enjoyed during the afternoon and a delicious collation served by the hostess. Those present included Mrs. E. B. Hagerman, Mrs. William Simpkins, Mrs. Ray Raymer, Mrs. J. H. Withers, Mrs. A. B. Castle, Mrs. E. B. Pence and Mrs. Ernest Bock of Culver City.

Mrs. E. G. Walker of No. 115 Strand avenue entertained on Wednesday afternoon in honor of Miss Cecil Wilson, who is soon to become the bride of Max Venable of Redondo Beach. The Walker home represented a veritable flower bower of loveliness, and pink and white carnations were used in profusion about the rooms and at the tables. About forty were present. Miss Wilson is one of the most popular brides-elect of the season, having graduated last year from the High School. Max Venable is the son of Mr. P. S. Venable, president of the Farmers' and Merchants' Bank of Redondo Beach.

Many are enjoying parties, which are formed over the week-end, and delightful affairs have been enjoyed this week by the sea. Among those who have been in this city for a few days, many of them having summer homes here, are: Mr. and Mrs. Harold Morrison of Filmore, Mr. and Mrs. Earl Hempsey of Denver, Mrs. Mary H. Weaves of San Diego, Mr. and Mrs. Hal Turner of Los Angeles, Mr. and Mrs. Ed Leftner of Los Angeles, who chaperoned a party this week; Mr. and Mrs. Henry Madison of Redlands and Mr. and Mrs. Henry Obee of Alhambra.

Claremont.

THE Pomona College girls who live at Hadden Hall gave a Halloween party Monday evening. The porches and rooms were made gay with Jack-o'-lanterns and the evening was passed in true Halloween style. Those present were Miss Irene Hall, Miss Hazel Burnham, Miss Doris Carver, Miss Jessie Ballard, Miss Katherine Ballard, Miss Grace Miller, Miss Ruth Utt, Miss Virginia Dearborn, Miss Margaret Stover, Miss Alberta Black, Miss Helen McDonald, Miss Ellen Ballard, Paul Dowling, Acker Sugg, D. L. Darsie, Raymond Adkinson, P. R. Daggs, Wilbur Cobb, Elwyn Welch, Edmund Stone, Harold Rapson, William Cree and Clifford Backstrand.

Tuesday evening the guests of the Claremont Inn gathered in the parlors for a Halloween masquerade. There were many elaborate costumes and the affair was a very successful one, both from the standpoint of gaiety and from the standpoint of beauty. Prizes were awarded the favorite costumes.

Miss Evadne Miller was the recipient of a surprise party on Wednesday evening, the occasion being her birthday.

The Merry Wives Club entertained their husbands and a few guests with a carefuly-arranged Halloween party. The Committee on Arrangements had taken such unusual care with the decorations and plans that it was unanimously voted the most successful party given by this always successful organiziotn.

Monetа.

MRS. DUNLAP of Western avenue entertained with a delightful luncheon on Thursday for her cousin, Mrs. E. M. Kaufman. Covers were laid for eight guests. It was the occasion of Mrs. Kaufman's birthday and the party feature was a surprise to her.

On Tuesday Mr Cowing and his daughter Lela motored to Bakersfield, where the latter will remain for the present with her sister, Mrs. Ed Mallard of that city.

Mr. E. M. Kaufman is spending a short vacation in Riverside, where he is the guest of his mother, Mrs. C. Kaufman of that city.

About fifty guests enjoyed a Halloween party at the C. M. Earl residence last Saturday. The house was decorated with cornstalks and other agricultural products, and a huge cauldron added to the witchery of the occasion.

Monrovia.

MRS. MONTAVILLE FLOWERS was hostess to the members of the P.E.O. Society at her handsome home on West White Oak avenue on Friday afternoon. Dainty refreshments were served at the close of the afternoon.

Mrs. B. J. Jacobson of this city was a guest at the brilliant reception given on Thursday afternoon at the home of Miss Doris Summerfield of Los Angeles in honor of her friend, Miss Doris Jacoby, whose engagement was announced.

The members of the Foothill Dancing Club gave their second party at the Odd Fellows' Hall on Saturday evening, the Halloween decorations, favors, refreshments and yama-yama costumes of the dancers testifying to the spirit of the harvest festival. About 100 young people attended. Among the out-of-town guests were Misses Nancy Beemer of Venice, Rebecca Thomas, Dorothy Trench and Mary Patterson of Los Angeles, and Messrs. Hoyt M. Leisure, John Reynolds and Algernon Henry Brown of Los Angeles.

Mrs. Stanley Goode entertained with a Halloween party at her home on West White Oak avenue on Friday evening. A number of jolly classmates of Mrs. Goode at Normal came out for a 6 o'clock dinner and stayed until the next morning. Later in the evening the young men arrived for a merry Halloween entertainment. The guest list included Misses Bessie West, Lucile Gregg, Viola Nicholas, Jill Partridge, Hazel West, Beatrice Peiffer, Gertrude Barnes, Alice Scott, Pauline Bliney of Los Angeles, and Miss Helen Smith, Messrs. Roy Tuttle, Vernon Blythe, Harold Hansen, Ernest Lausier, Courtland Elliott, Leon Beaman, Glen Rives and Merle Casey.

The Misses Helen Hoyland, ces Bliss and Esther Fl... Mrs. F. G. Ainley as cha... tored to Pasadena to ... banquet given for the you... at the Sunday-school conv...

A delightful afternoon ... joyed at the home of Mi... Dixon on Saturday, when ... sisted by Miss Violet Clarke ... lywood, entertained in ... to Miss Virginia Nickerson ... ice, a bride-to-be. Hallowe... were artistically used in the ... decorations. The first part ... afternoon was spent in ... towels for the bride-elect; ... freshments were served in ... ing-room at a daintily-appo... ble, where a huge jack-o'-... which served as a vase for ... yellow chrysanthemums, ... the center of the table, cover... laid for twelve. The sho... dainty gifts was presented ... guest of honor following ... freshments. Twelve young ... were present.

A jolly crowd of M.H.S. ... boys, chaperoned by Miss ... and Miss Methfessel, motored ... San Gabriel River Thursday ... and held a merry marshmallo... wienie roast. The merry ... numbered about twenty-seven.

A progressive dinner party ... given in honor of the birthday ... versary of Mrs. W. H. McC... on Friday evening. The ... course was served at the ... home, and the desert at the ... of Mr. and Mrs. W. H. McC... The dinner was enjoyed by the ... ily and Mrs. La Hahn, the ... guest of Mrs. McCune.

The Misses Bertha Schu... Flora May Coolidge and ... Whitcomb gave a mask party ... day evening at the Whitcomb ... on East Huntington drive. ... loween decorations, games and ... freshments furnished amuse... the evening. The merry ... numbered eighteen.

Following their moving, on ... day, into their new building o... Palm avenue, Mr. and Mrs. ... Reynolds were at home to ... Los Angeles, Hollywood and ... dena friends on Sunday. A ... of relatives were present at ...

Mr. and Mrs. W. G. Pe... son Billy were the dinner ... Dr. and Mrs. W. D. Hacker ... Billy at the Mission Inn, ... on Sunday.

The Auction Bridge Dinner ... was treated to an unusually ... ant evening Monday, when ... Mrs. L. N. Wheeler entertained ... members in Los Angeles. After ... ner they went to Woodley's T... to see "The Soul of Kan... Those present were Mr. and ... Jack Crandall, Mr. and Mrs. ... Krutzsch and Mr. and Mrs. ... Barks.

One of the smartest social ... of the week was the delightful ... hundred party given by Mrs. ... E. Sweet at her home, The ... on Monday evening. The ... house was beautifully dec... with autumn flowers and ... while pumpkins, jack-o'-... witches, goblins and black ... served to make it excee... spooky. Pampas grass and ... gus ferns decorated the hall ... way. The hall itself was ... cane and zinnias, the dining... with red dahlias and bamboo, ... the living-rooms were beautifu... shaded dahlias and grasses. ... refreshments included such ... things as chicken salad, pimen... with whipped cream, ... and cheese and new cider. ... guests were assigned to their ... by black cats. About forty ... enjoyed the hospitality of ... Sweet.

Mrs. M. R. Conable entertained ... few friends at dinner on Tues... her home on North Primrose ... nue. After dinner cards fo... the amusement. Mrs. Con... guests were Mr. and Mrs. T. ... Moran of Altadena, Mrs. Th... Dixon and Mrs. Elliot Grass.

Mrs. B. J. Arthur of West Pe... ninth street, Los Angeles, ... of Monrovia, entertained the m... bers of the Alpha Club with ... charming bridge luncheon on ... day afternoon. Chrysanthe... and marigolds furnished a ... color scheme and black-and... cards and other Halloween ... tions and favors made it a ... ful affair. The guest list in... field of Los Angeles in honor of ... Dr. Olive Price, Mrs. E. H. ... Mrs. E. B. Rivers, Mrs. ... Graves, Mrs. C. J. Dixon, ... A. Newcomb, Mrs. W. G. Pe... Mrs. C. H. Reed, Mrs. E. S. ... strong and Mrs. W. A. Cl... Monrovia; Mrs. Alfred Cr... Mrs. Daisy Degelman, Mrs. ... Taylor and Mrs. J. L. Pe... Los Angeles, and Mrs. Frank ... sell of Oneonta Park.

Long Beach.

WITCHES, ghosts, spooks ... and owls and corn... pumpkins held away over ... society events of the week in ... of Halloween.

With an elaborate setting ... acteristic of the season the ... Country Club was the scene ... night of one of the biggest ... tions in honor of Halloween in ... Beach.

Fifty guests, costumed ... their way between rows of ... pumpkin faces which lined ... sides of the long drive and were ... tributed around the porch rail ... the club. The cold dampness ... out and the heavy fog made the ... ing fire and warmth and color ... in doubly inviting. The walls ... clubhouse were lined with corn ... and cat tails, which reached ... to the ceiling. Yellow corn ... pumpkins were piled on the ... ledges. The lights were shaded ... orange and from them flew ... owls. Over the fireplace flew ... into the room was a witch ... on a broomstick. On a table ... with fodder stood a keg of ... resting on two logs. Over the ... and out over the tables trailed ... ginia creeper and other vines. ... licious pumpkin pie and coffee ... served the guests.

Complimenting Miss Jose... Molin, who is to become the ... of Charles Pitchie, early this ... Mrs. Lulu Rapp entertained ... day with a miscellaneous ... and thimble party. A collation ... lowed the work and social chat. ... is the first of a group of ... planned for Miss Molin, who ... leave for New Brunswick, N. J., ... reside. Guests were Mmes. ... Holz, A. N. Peck, H. S. Mc... C. Holloway, G. W. Cross, ... Smith, Marie Fike, C. B. Dun... E. Molin, A. W. Foote and Miss ... lin.

Miss Marian June Garner, the ... tle daughter of Mr. and Mrs. ... Garner of Perkins avenue, ... tained Monday evening with a ...



"Cline-Maid" Riding Habits

Made to your measure of
—Whipcords
—Corduroys
—Woolens
—Gov't Khakis
—Moleskin

Suits $7.50 to $30.00

OUTING HATS MADE TO ORDER

Everything Outing and Athletic

214 W. 3rd St. Cline-Cline Co. SUCCESSORS TO DYAS-CLINE CO. Spring at Sixth

Sacred Concert Today 2 to 4
Broadway Flower House Beautiful Shop 237-239 South Broadway
Inspiring Music, Gorgeous Flowers, Beautiful Decorations.
Don't Miss It.

MR. AND MRS. PARK DENSMORE of Oak street entertained Saturday evening in honor of Dr. and Mrs. E. A. Reed of Portland, Or. The decorations, in red and gold, were carried out in autumn leaves and yellow chrysanthemums, while golden glow and greenery were prettily combined in the dining-room. The list of guests included Mr. and Mrs. Freeland Hunt-

SOCIETY.

Halloween party. The rooms were ... Halloween trappings, lights yel... shaded, and in the center of the ... a witch gave undivided atten... to her caldron. Place cards ... pumpkin faces and the cake ... decorated with miniature pumpk... The guests, all in fancy cos... were Nelson Case, Stanley ... Edmund O'Shea, Jack Gar... Charlotte White, Evelyn and ... Taylor, Helen Garner, Cath... Taylor, Lucile and Nedra Mil...

The Sharon Inn, Broadway and ... tenant, entertained several local ... out-of-town guests as well as ... tenants with a novel Halloween ... Monday evening. The guests ... received by pages in ghostly ... and with an icy grasp. They ... escorted to their dressing-rooms ... other pages fantastically garbed. ... midnight the queen of witches ... peared in the amusement hall and ... told the future to the dancers. ... lights were turned out and a ... platter of raisins burning in al... were brought in. The dancers ... compelled to dive for them, ... marshmallows were toasted over the ... the guests of the house the fol... ing enjoyed the hospitality of the ... Inn: The Misses Gladys ... Dorothea Bennett, Emily ... Cornelia Stiles, Eman and ... Ross, Winnifred Lytle, Messrs. ... Pack, Bulwich Turner, Meyer ... I. P. Wycoff, Vernon Stiles, ... Lytle, E. M. Bright and Mr. ... Mrs. Whitesides. Out-of-town ... were Mrs. Percy Smart, ... Jane Stanley and Eugene Stan... of Santa Ana and Dr. Moore of ... Angeles.

Riverside.

MR. AND MRS. FRANK A. MILLER and Mrs. Alice Richard... son of the Mission Inn entertained in compliment to Miss Verne Claytor, one of the city's gifted artists, with a dinner and musicale at the hotel on Tuesday evening. Miss Claytor had been the artist at the inn for the past year, and left for New York Wednesday to continue her musical studies under the direction of Miss Marcella Craig, who became greatly interested in Miss Claytor's voice and talents on the occasion of her recent visit to this city.

Mr. and Mrs. Richard... their home, No. 52 Allen place, ... and Mrs. R. E. Gilliland entertained thirty of the members of ... No. 23, Sons of Veterans, in a ... manner Monday evening. ... a programme of musical ... and mirth-provoking ... an elaborate Halloween ... was served.

Miss Esther Webb entertained on ... afternoon at the home of ... T. L. Richmond on McKenzie ... in honor of Miss Frances ... a bride-elect. The guest of ... was the recipient of many ... gifts at the hands of the ... who with the host had kept ... a secret from the bride-...

Fred D. Smith, freight and pas... agent of the Southern Pa... Company, was the honoree at ... Halloween party at the Smith ... on Brockton avenue Tuesday ... the occasion being the ... anniversary of the railroad ... The affair was arranged by ... Smith and her two daughters, ... R. A. Klamt and Mrs. W. H. ... dwald. The evening hours were ... away at whist, the honors ... to Mrs. A. A. Piddington and ... Ables. A course dinner was ... at midnight.

Mrs. Sophie Simonds and her ... ter, Mrs. Reginald Brinsmead, ... tained in a delightful manner ... luncheon party at The Warring... on Thursday afternoon. The af... was in compliment to Mrs. ... herine West of Denver, who is ... house guest for the winter of ... son, Arthur B. West, vice-presi... and general manager of the ... ern Sierras Power Company, ... Mrs. West, at their home on ... monia avenue.

One of the jolliest of the events ... Halloween was the gathering of ... members of the Elks' Club and ... families on Monday evening ... the auditorium of the clubhouse ... Main street. Dancing and cards ... the diversions planned for the ... but the festivities opened ... a grand march in which all the ... in costume participated. The ... o'clock toast was given by Al... McAfee, Past Exalted Ruler of ... Fresno lodge.

Redondo.

AUTUMN flowers and leaves ... were used appropriately in a ... charming fashion by Mrs. ... E. Kelly of Maple avenue ... Wednesday afternoon. Mrs. Kelly ... entertained with one of the prettiest ... affairs of the season at ... home. In the afternoon, ... divertissements amused the ... The house was prettily dec... in yellow and brown, in keeping ... with the autumn colors. Those ... included Mrs. Maurice E. ... Mrs. H. D. Foster, Mrs. ... L. Stephens, Mrs. Arthur ... Mrs. R. M. Dingman and ... Bert Vincent.

Miss Mabel McCrackin, ... who was her house guest for the ... end, Mrs. J. W. Long of this ... entertained with a charmingly-... luncheon on Thursday ... at the Long home. The ... color motif used was green, ... and yellow chrysanthemums also graced ... tables. Mrs. Long entertained ... following guests: Mrs. Kate ... Mrs. George L. Stephens, ... Fitzgerald, Mrs. Frank ... and the guest of honor, ... Mabel McCracken.

Mrs. Ernest Day was hostess at a ... appointed luncheon Thurs... at her home. The event was in ... of friends visiting here, and ... Day home on Whiting street ... specially decorated for the oc... with dainty flowers and ... favors. Mrs. Day entertained ... following ladies at luncheon: ... Dina Perry, Mrs. George Wool... Mrs. Emmet Fitzgerald and ... W. H. Gossart.

A five hundred card party was ... at the home of Mr. and Mrs. ... Day in honor of Miss Edna ... sister to the hostess, on Fri... evening, which was largely at... During the evening Mr. ... Fitzgerald won the first ... and the consolation prize at ... was won by W. H. Gossart. ... guests present included Mr. ... Mrs. George Woolway, Mr. and ... A. F. Fitzgerald, Mr. and Mrs. ... Gossart, Sidney Martin, Mrs. ... Fitzgerald and Miss Edna ...

Santa A...

MR. AND MRS. PARK DENS... of Oak street entertained Saturday evening in ... of Dr. and Mrs. E. A. Reed ... Portland, Or. The decorations, in ... and gold, were carried out in ... leaves and yellow chrysanthe... while golden glow and green... were prettily combined in the ... room. The list of guests in... Mr. and Mrs. Freeland Hunt... and Mrs. Joseph Fowler, Mr.

SOCIETY.

Halloween party. The rooms were ...Halloween trappings, lights yellow shaded, and in the center of the ...a witch gave undivided attention ...to her caldron. Place cards ...pumpkin faces and the cake ...orated with miniature pumpkins. The guests, all in fancy costumes, were Nelson Case, Stanley ...Edmund O'Shea, Jack Gardner, Charlotte White, Evelyn and ...Taylor, Helen Garner, Catherine Taylor, Lucile and Nedra Miller.

...Sharon Inn, Broadway and ...entertained several local ...out-of-town guests as well as ...guests with a novel Halloween ...Monday evening. The guests ...received by pages in ghostly ...and with an icy grasp. They ...escorted to their dressing-rooms ...other pages fantastically garbed. ...tonight the queen of witches ...reveal in the amusement hall and ...read the future to the dancers. ...lights were turned out and a ...flutter of raisins burning in al... were brought in. The dancers ...compelled to dive for them. ...mallows were toasted over the ...by the fireplace. In addition ...guests of the house the following ...enjoyed the hospitality of the ...Inn: The Misses Gladys ...Dorothea Bennett, Emily ...Cornelia Stiles, Eman and ...Rose, Winnifred Lytle, Messrs. ...Pack, Bulach Turner, Meyer ...I. P. Wycoff, Vernon Stiles, ...Lytle, E. M. Bright and Mr. ...Whitesides. Out-of-town ...were Mrs. Peggy Smart, ...Jane Stanley and Eugene Stanton of Santa Ana and Dr. Moore of ...ngeles.

—o—

MR. AND MRS. FRANK A. MILLER and Mrs. Alice Richardson of the Mission Inn entertained in compliment to Miss Verna Clayton, one of the city's gifted girls, with a dinner and musicale at the hotel on Tuesday evening. Miss Clayton had been the guest at the Inn for the past year, and left for New York Wednesday morning, where her musical studies under the direction of Miss Marcella Craft, who became greatly interested in Miss Clayton's voice and talents on the occasion of her recent visit to this city.

At their home, No. 52 Allen place, Mr. and Mrs. R. E. Gilliland entertained thirty of the members of Camp No. 13, Sons of Veterans, in a delightful manner Monday evening. There was a programme of musical numbers and mirth-provoking games, and an elaborate Halloween supper was served.

Mrs. Esther Webb entertained on Tuesday afternoon at the home of Mrs. T. L. Richmond on McKenzie avenue, in honor of Miss Frances ...Smith, a bride-elect. The guest of honor was the recipient of many ...lovely gifts at the hands of the ...guests, who with the host had kept ...the affair a secret from the bride-...elect.

Mrs. D. Smith, freight and passenger agent of the Southern Pacific company, was the honoree at a ...dinner party at the Smith ...home on Crockton avenue Tuesday ...evening, the occasion being the ...fifth anniversary of the railroad ...man. The affair was arranged by ...Mrs. Smith and her two daughters, ...Mrs. A. Klamt and Mrs. W. H. ...Sweet. The evening hours were ...spent away at whist, the honors ...falling to Mrs. A. A. Piddington and ...Mr. Ross. A course dinner was ...served at midnight.

Mrs. Sophie Simonds and her ...daughter, Mrs. Reginald Brinsmead, ...entertained in a delightful manner ...at a dancing party at The Warrington on Thursday afternoon. The affair was in compliment to Mrs. ...Brinsmead, a guest for the winter of ...Denver, who is ...the guest of Arthur B. West, vice-president and general manager of the ...Mountain Sierras Power Company, ...and Mrs. West, at their home on ...Adams avenue.

One of the jolliest of the events ...of Halloween was the gathering of ...members of the Elks' Club and ...their families on Monday evening ...in the auditorium of the clubhouse ...on Grand street. Dancing and cards ...were the diversions planned for the ...evening, but the festivities opened ...with a grand march in which all the ...men in costume participated. The ...first toast was given by Arthur ...Wallace, Past Exalted Ruler of ...the lodge.

—o—

Autumn flowers and leaves ...were used appropriately in a ...charming fashion by Mrs. ...E. Kelly of Maple avenue ...Saturday afternoon. Mrs. Kelly ...was assisted with one of the prettiest ...events of the season at ...her home. In the afternoon, ...advertisements amused the ...guests. The house was prettily decorated in yellow and brown, in keeping with the autumn colors. Those ...present included Mrs. Maurice E. ...Cox, Mrs. H. D. Foster, Mrs. ...Frank L. Stephens, Mrs. Arthur ...Hill, Mrs. R. M. Dingman and ...Mrs. Robert Vincent.

Miss Mabel McCracken, ...guest of Miss Mabel McCracken ...at her house guest for the ...week, Mrs. J. W. Long of this ...city, entertained with a charmingly-...appointed luncheon on Thursday ...noon at the Long home. The ...color motif used was green, ...and yellow flowers also graced ...the table. Mrs. Long entertained ...the following guests: Mrs. Kate ...Stephens, Mrs. George L. Stephens, ...Mrs. Fitzgerald, Mrs. Frank ...Fitzgerald and the guest of honor, ...Mrs. McCracken.

Friendship Day was hostess at a ...prettily appointed luncheon Thursday ...at her home. The event was in ...honor of friends visiting here, and ...the home on Whiting street was ...prettily decorated for the occasion ...with dainty flowers and specialties. Mrs. Day entertained ...the following ladies at luncheon: ...Mrs. Perry, Mrs. George Woolway, ...Mrs. Emmet Fitzgerald and Mrs. ...E. Gossart.

A one hundred card party was ...given at the home of Mr. and Mrs. ...Kelly in honor of Miss Edna ...Kelly, to the hostess, on Friday ...evening, which was largely attended during the evening Mr. ...Fitzgerald won the first ...prize, the consolation prize at ...cards was won by W. H. Gossart. ...Guests present included Mr. ...and Mrs. George Woolway, Mr. and ...Mrs. Fitzgerald, Mr. and Mrs. ...Sidney Martin, Mrs. ...Fitzgerald and Miss Edna ...Hunt.

—o—

MR. AND MRS. PARK DENSMORE of Oak street entertained Saturday evening in ...honor of Dr. and Mrs. E. A. Reed ...of Ogden, Or. The decorations, in ...red and gold, were carried out in ...cosmos and yellow chrysanthemums, ...the golden glow and greenery ...being prettily combined in the ...rooms. The list of guests included Mr. and Mrs. Freeland Hunter ...and Mrs. Joseph Fowler, Mr. and Mrs. George Croxon, Mr. and Mrs. C. F. Renaker, Mr. and Mrs. Wallace Fleer, Mr. and Mrs. W. L. Hanna, Mr. and Mrs. G. E. Bentel, Mrs. Ludie Cross, Miss Irene Hammond, Miss Dorothy Densmore, and Messrs. H. M. Works, Ralph and Robert Densmore.

Miss Lida Bacon returned Wednesday from a week's visit in Santa Barbara, where she was the guest of Mrs. Maddock and daughters.

Mr. and Mrs. William Beardslee and Mr. and Mrs. C. H. Sarwine spent last Monday at Mt. Lowe, where they were luncheon guests of friends.

A number of Duarte young people who were accompanied by their high school teachers, Miss Methfessel and Miss Sturges, motored to San Gabriel River Thursday evening for a marshmallow and wienie roast. They spent a merry hour about their glowing campfire, telling stories and singing, and with the tempting supper rounded out an enjoyable evening.

Sunday Mr. and Mrs. Andrew Ryder of Buena Vista avenue entertained at dinner, the occasion being a unique one in that it marked the fiftieth anniversary of Mr. Ryder's leaving his native land—Germany—to make the United States the home of his choice. Gathered about the dinner table were Mrs. A. V. Perry, Miss Perry, Mr. and Mrs. William L. Hanna, Mr. and Mrs. Freeland H. Hunter, Miss Aldine Hunter and Miss Marjorie Hunter.

Mrs. Wallace Fleer and Miss Irene Hammond entertained with a prettily-appointed five hundred party at their country home Friday afternoon. The rooms where the ladies greeted their friends were beautifully decorated with a profusion of feathery yellow chrysanthemums and ferns, and the yellow motif was carried out in the score cards and bon-bon baskets which were in the form of yellow blossoms. The list of guests included Mrs. A. B. Downe, Mrs. C. J. Dixon, Mrs. F. W. Fleer, Mrs. H. Miller, Mrs. Benedict Schupp, Mrs. J. W. Rutledge, Mrs. J. M. Everick, Mrs. W. Wright, Mrs. Wilbur Barrett, Mrs. T. Richardson, Mrs. William Hilts, Mrs. F. H. Hunter, Mrs. S. H. Reynolds, Mrs. W. H. McCune, Jr., Mrs. W. K. Shaw, Mrs. Richard Foor, Mrs. E. W. Bushnell, Mrs. Jesse Servier, Mrs. E. S. Hulme, Mrs. C. H. Sarwine, Mrs. R. M. Flemming, Mrs. W. L. Hanna, Mrs. H. L. Ellsworth, Mrs. J. W. Harvey, Mrs. Park Densmore, Mrs. Oscar Harms, Mrs. B. H. Morgan, Mrs. G. L. Spence, Mrs. Moore, Mrs. Hugh Marshall, Mrs. Kenneth Carter, Mrs. Joe Fowler, Mrs. Montague Graham, Mrs. L. Cross, Mrs. Clyde Yerge, Mrs. F. Ferguson, Mrs. Strong, Mrs. Badgley and the Misses Morgan, Dixon, McPhail, Carter, Dunne and Harvey.

The closing days of October were replete with merry gatherings, when both old and young entered into the spirit of Halloween, and weird witches stalked about within doors and amiable-looking jack-o'-lanterns smiled broadly from every available place. The boys and girls held several conclaves and all kinds of pranks and good-natured fun marked the parties.

Tuesday afternoon Mrs. J. M. Rashor opened her home to the ladies of the Duarte Reading Circle. The living-room was brightened with yellow chrysanthemums. After the reception Mrs. Samuel Maxwell and Mrs. N. H. Marshall contributed interesting readings and later tea was served. About thirty members were present and among the visitors were Mrs. Gordon Maddock, Mrs. R. M. Golder, Mrs. E. E. Edwards and Mrs. M. H. Kent.

—o—

Santa Ana.

AT THE monthly meeting of the Ebell Society of the Santa Ana Valley delegates to the fifteenth annual convention of the Southern District of Federated Women's Clubs to be held at Redlands, November 14 to 17, were elected as follows: Mmes. A. M. Gardner, J. P. Baumgartner, J. E. Liebig, E. B. Burns, J. J. Pyle, L. J. Carden; alternates, Mmes. W. A. Zimmerman, J. W. Robinson, E. L. Morrison, F. H. McElree, W. L. Leihy and W. W. Anderson.

The feature of the programme of the Ebell was an illustrated talk by Mrs. Harry Upham, formerly of Orange, wife of Capt. Harry Upham of the Philippine constabulary service. Mrs. Upham appeared in a native costume of black and pink.

Halloween parties have been the order of the day and evening in Santa Ana for the last ten days. These affairs have been enjoyed to the limit, especially by the younger people.

Mr. and Mrs. H. Clay Kellogg turned their big home over to their children and their children's friends for a big Halloween frolic, Saturday evening. The house was decorated in crepe paper and jack-o'-lanterns in keeping with the season.

Yama yama costumes were worn by the guests at the home of Mr. and Mrs. J. H. Stout on Santa Clara avenue, Saturday evening. Ghosts, witches and Halloween stunts prevailed. Those present were: Mr. and Mrs. Frank Hammett, Mr. and Mrs. Charles Mitchell, Mr. and Mrs. Clifford Johnson, Mr. and Mrs. Gene Rowe, Mr. and Mrs. Johnson, Mr. and Mrs. W. D. Hamilton, Mr. and Mrs. Padgham, Waldo Felts, all of Santa Ana; Fred Newton and Christolph, Mr. and Mrs. Garr of Orange, Mr. and Mrs. Percey McArthur, Mr. and Mrs. Stafford Bell, Miss Susie Sanderson of Los Angeles.

Master Ned Johnson was host at a wiener bake, Tuesday evening. Halloween doings marked the occasion.

Cats, bats and such other things as may be used in making up a Halloween affair were used in the decorations at the home of Miss Maude Powers on East Pine street, when she entertained the Delta Alpha class of the First Methodist Sunday-school, Tuesday evening. The members of the class present were Mmes. Bertha Murphy and Jessie Craig and the Misses Ivy Hamilton, Marie Drake, Virginia Johnston, Etta Hale, Lulu Anderson, Olive and Bertha Briney, Minnie Wild, Edna and Verna Knoll, Edna Masters, Mattie Smith, Nellie O'Brien, Mamie Lamb, Myrtle Nelson, Cora Winters, Myrtle Meyer, Maud Powers and Cora Craig.

Other guests of the evening were the Misses Mary Suffron, Vera Drake, Nell Turner, Ethel and Inez Klatt, Mirle and Jeane Wilson and Blanche Anderson, and Messrs. Briney, Klatt and Powers.

Mrs. Alba J. Padgham and Mrs. T. A. Winbigler entertained Wednesday afternoon with a delightful musicale. Mrs. Padgham and Mrs. Winbigler are both talented musicians, and their perfectly-arranged entertainment was in faultless taste, and delighted their music-loving friends. Mr. and Mrs. Holmes Bishop, well-known local singers, appeared in delightful duets and solos. In splendid voice, Miss Vernon Claytor of Riverside, for the last year soloist at the Glenwood Inn, sang several Spanish songs. Mrs. Ellis contributed several whistling numbers, and a beautiful piano solo was given by Miss Kassa Bailey, a talented musician. Little Miss Velma Bishop, aged 3, enchanted with a recitation.

Those who assisted the hostesses were Miss Dorothy Fellows of Pomona, Misses Jog Baker, Laura Davis, Marharet Lyon, Violet Wiesseman, Ramona Clevenger and Mrs. McCleery.

An elaborate and delightful social affair was a progressive whist party given at James's Cafe by Mrs. Arnold Peek on Monday afternoon. Prizes went to Mrs. Nat Neff, Mrs. Fred C. Rowland and Mrs. Karl Kittle. A delicious three-course collation was served. The guests were: Mmes. S. E. Blake, Fred Chapman, W. R. Coleman, F. H. Eley, Floyd Elliott, W. A. Flood, Ella Campau, Holmes, Bach, Harl Kittle, M. B. Lacy, A. J. Lawton, Guy Martin, Barry McPhee, R. E. Miles, Nat Neff, A. J. Padgham, J. E. Paul, Fred Rafferty, E. M. Nealley, H. H. Reeves, George Balderston, F. C. Rowland, Ted Shaw, Homer Peek, F. W. Slabaugh, Clyde Walker, Emma Preston, S. M. Davis, T. A. Winbigler, Harry Hanson, Guy Carlson, V. V. Tubbs, S. E. Babson, Frank Miller, D. W. Crawford, John Newcomer, W. L. Deimling, E. C. Phillips, S. M. Hill, Holmes Bishop, Roy Peterson, Charles Riggs, G. L. Tunnison; Misses Charlotte Dresser, Blanche Ebarts, Ruth Frackleton and Helene McNeill.

—o—

Orange.

MRS. A. W. JOHNSON and her sons, Delbert and Francis, and Miss Fay Johnson, and Mr. and Mrs. W. C. Ditchey and Miss Stella Ditchey, Messrs. Martin and Charles Ditchey, and Dayton Ditchey of Orange were guests on a recent Friday evening at the Santa Ana home of Mrs. R. T. Pease on West Bishop street, where about twenty of the friends of the hostess joined in celebrating her birthday. An out-of-door weinie bake with a

Sacred Concert Today
2 to 4 — 8 to 10
Broadway Flower and House Beautiful Show,
237-239 South Broadway.
Inspiring Music, Gorgeous Flowers, Beautiful Home Decorations.
Don't Miss It.

Feagans & Co.
Diamond Prices
Have Not Advanced

WHEN you realize that London controls practically the entire diamond production of the world—and when you consider the conditions that have prevailed abroad for the last two years you can better appreciate the warrant for the recent various and successive advances in the price of rough diamonds.

That Feagans & Co. have not found it necessary to advance their prices is due to the excellent connections which the principals of this store have established during our thirty years of extensive diamond buying and selling.

Feagans & Co. are known throughout the trade, both at home and abroad, for the high standard of their diamond selections. Only the finest, absolutely perfect stones are permited to enter our stock. Thus every diamond buyer has the definite assurance of tangible worth in any gem he may select here.

Many very beautiful and unusual gem pieces are exclusively shown in our diamond cases.

The careful resetting and remodeling of Family Jewels is a Feagans & Co. feature.

FEAGANS AND COMPANY
JEWELERS STATIONERS
218 West Fifth Street
ALEXANDRIA HOTEL BUILDING



As is our custom at this Season of the year we are offering

Coats

ranging from $50.00 to $250.00 1/3 off

Equally as tempting are the reductions on all original

Imported Model Suits

Copies of Imported Models, fur trimmed, will be made at similar reductions.

Second-floor prices
745 South Broadway
Los Angeles, California

SILKS
-FACTORY TO YOU

Pure Silk, Bright Lustrous Chiffon Taffetas, all colors. Prices absolutely the LOWEST. YARD-WIDE PLAIDS, just what you want, the serviceable kind, Yd. $1.75

CUPID SILK, yard wide, washable, strong and durable, for dresses, lingerie, etc. Yard..... 50c

HEADQUARTERS FOR LADIES' SILK HOSIERY.

219 MERCANTILE PLACE
L. A. SILK CO.
-WE FILL MAIL ORDERS

FURS

D. BONOFF
the well-known, reliable furrier,
703 SOUTH BROADWAY

A complete showing of Furs in the latest styles for Fall and Winter wear.
Foxes of all kinds our specialty.
Furs made to order and remodeled. Home Phone A3613

J. W. Robinson Co.

Seventh and Grand

The Ask Mr. Foster Travel Information Service
Answers all Travel questions authoritatively. Second Floor.

Charges prepaid on all purchases to points in California, Arizona, Nevada, Utah and New Mexico, we reserving the right to ship heavy articles by freight.

Shop by Mail
We employ expert shoppers who attend to your needs promptly and thoroughly. A post card or telephone message will do.



Winter Hats
A Special Sale..... $7.50

That our Millinery Department is equipped to show hats of character and individuality, of authentic style and goodness of quality at popular prices was proven to every visitor at our last special sale.

We purpose tomorrow to offer even more attractive values than then. Broader assortments, more varied styles. There will be all fashionable models in turbans, mushrooms and sailors; every size, shape and color that the most fastidious can ask for. And $7.50, instead of $12.00 or $15.00, the price.
—THIRD FLOOR—

November Ribbon Sale 25c
Comprising a Special Purchase.....

3000 yards of five-inch Ribbons bought especially for this November sale. All silk Ribbons of heavy weight for hair bows and all sorts of holiday fancy work.

Plain colors with borders of a little deeper shade and block patterns with Jacquard floral designs thrown over the surface; popular colors—light and dark. A wonderfully good value at 25c yard.
—FIRST FLOOR—

Thanksgiving Linens

The J. W. Robinson Co. mark on table linens is a guarantee of reliability, a guarantee of worth consistant with the price.

Our stock of linens was never so large or so varied. We invite your inspection.

DINNER SETS of pure Irish linen in many new and attractive patterns from 2x2 yards to 2x5 yards in size, and at prices we will be glad to have you compare with goods of equal quality elsewhere.

Special Values in Odd Cloths and Napkins

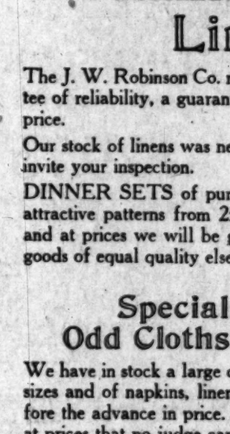
We have in stock a large collection of odd cloths in many sizes and of napkins, linens that were bought months before the advance in price. These we will offer tomorrow at prices that no judge can mistake. Most of them being marked far below original price. Don't fail to see these odd lots.
(Second Floor)

Handkerchiefs to Embroider

Those who dote on needlework will be more than pleased with this showing of plain handkerchiefs to decorate for holiday gifts. Every size is here from 7 to 11-inch and from 15c up.

Plain sheer French linen ones for initials...25c to $2.75
Madeiras with scalloped edges, up from.....50c
Men's plain, sheer linens.....25c to 75c
French hand hemstitched.....75c to $3.00
French Cross bars, very sheer.....35c to $3.00

And many others at every price.
—FIRST FLOOR—



Suits $25

Tomorrow we present a just-arrived lot of women's suits that, in our opinion, surpass any we have shown at the price—or near it. They have all the elements that go with suits of much higher price. The box effect, the newer Norfolks and the strictly tailored models.

Gabardine, broadcloth and plain or hair-lined serge are prominent. Many fashionable shades. Sizes for all. $25.00.

Dresses
A Special
$22.50, $25, $27.50 and Up

Dresses of satin, of Georgette crepe and satin combined and of fine wool serge. Many styles to choose from with trimmings of beads, wool or silk or metalic embroidery. All fashion-favored colors.
(Third Floor)

Corset Style and Comfort
$5, $6.50, $8.50, $10

To be sure we show corsets at lower prices and good corsets, too, the best that can be had. But for real and lasting satisfaction the corsets we feature Monday from $5.00 to $10.00 are in a class of their own. A dozen famous makes and a model for every figure in each make. Corsets of fine coutil, batiste or broche, either front or back laced. Let our expert corsetieres give you a fitting tomorrow, no obligations to buy.
(Third Floor)



Crepe and Silk Blouses
$3.95

Every new and worthy fashion idea is embodied in these new, popular priced blouses we introduce tomorrow. Blouses of lace combined with chiffon, of crepe de chine, of Georgette crepe, of taffeta stripes and plaids in the darker shades for street wear. It's a collection we are pleased to present at so small a price—$3.95.
(Third Floor)

Flannelette Gowns 75c and 85c

Warm, comfortable night gowns of heavy flannelette in pretty pink or blue stripes, cut long and roomy. Small turn-down collars or no collars. All in all they are the best and nicest looking gowns at the price we have shown. All sizes. 75c and 85c.

Sale Broken Lines
Undermuslins
Combinations $1.95

Drawer and corset cover combinations made of fine soft nainsook beautifully trimmed, splendidly made. Sizes 40, 42, 44 and 46 only. Special $1.95.

Envelope Chemise 50c

Half dozen or more style chemise of good materials; ribbon, lace or embroidery trimmings. Until now these were priced 75c and 95c—some even more. Sizes 40, 42 and 44 only. Monday 50c.
(Third Floor)

Velvets and Other Pile Fabrics

Our showing of fashionable pile fabrics is complete in every particular; and in a season when such goods are on the very crest of Fashion's wave, as they are this season, this is saying much.

Erect Pile Silk Velvets

For coats and suits in midnight blue, myrtle, belladone, Brazil nut. 43 inch.

Chiffon Velvets

In every wanted shade, 42 inch at $5.00, $6.50 and $7.50 the yard.

Novelty Coatings

For sports coats we show a heavy pile fabric of unusual attractiveness called Campus and Pinehurst.

Plaids and blocks in old gold and chicory, emerald and honey; stripes in gold and amethyst, apple and rose, black and white, carmine and empire, amethyst and begonia and many extremely brilliant color combinations.

Black Pony Skin, Black Nulamb and Black Sealette coating in full assortments. 50 inches wide.
(Second Floor)

Gorgeous Trimmings

Never before in our experience have trimmings been in such high favor, never such varieties, such gorgeous colors or such designs.

Metal Flouncings and Bands to match, Spangled Flouncings in all colors and widths, narrow metal guimpes, and flower trimmings in a dozen attractive styles for fancy work.

FUR TRIMMINGS in all desirable skins in every wanted width.
(First Floor)

The Misses Helen Hoagland, Fran-
ces Bliss and Esther Flowers, with
Mrs. F. G. Ainley as chaperone, mo-
tored to Pasadena to attend a
banquet given for the young peo-
at the Sunday-school convention.

A delightful afternoon was e-
joyed at the home of Miss
Dixon on Saturday, when she
sisted by Miss Violet Clarke of H
lywood, entertained in compl
to Miss Virginia Nickerson of V
ice, a bride-to-be. Halloween co
were artistically used in the pre
decorations. The first part of
afternoon was spent in hemm
towels for the bride-elect; later
freshments were served in the di
ing-room at a daintily-appointed
ble, where a huge jack-o'-lan
which served as a vase for gorge
yellow chrysanthemums, occupi
the center of the table, covers
laid for twelve. The shower
dainty gifts was presented to
guest of honor following the re
freshments. Twelve young lad
were present.

A jolly crowd of M.H.S. girls a
boys, chaperoned by Miss Stan
and Miss Methfessel, motored to
San Gabriel River Thursday even
and held a merry marshmallow
wienie roast. The merry cr
numbered about twenty-seven.

A progressive dinner party
given in honor of the birthday an
versary of Mrs. W. H. McCune,
on Friday evening. The din
course was served at the fa
home, and the desert at the ho
of Mr. and Mrs. W. H. McCune.
The dinner was enjoyed by the fa
ily and Mrs. La Hahn, the ho
guest of Mrs. McCune.

The Misses Bertha Schwartz
Flora May Coolidge and Rose
Whitcomb gave a mask party F
day evening at the Whitcomb ho
on East Huntington drive. Ha
loween decorations, games and
freshments furnished amusement
the evening. The merrymak
numbered eighteen.

Following their moving, on Sat
day, into their new building on E
Palm avenue, Mr. and Mrs. S.
Reynolds were at home to ma
Los Angeles, Hollywood and Pa
dena friends on Sunday. A num
of relatives were present at dinn

Mr. and Mrs. W. G. Parks s
son Billy were the dinner guests
Dr. and Mrs. W. D. Hacker and s
Billy at the Mission Inn, Riversi
on Sunday.

The Auction Bridge Dinner C
was treated to an unusually pl
ant evening Monday, when Dr. a
Mrs. L. N. Wheeler entertained
members in Los Angeles. After d
ner they went to Woodley's Thea
to see "The Soul of Kura Sa"
Those present were Mr. and M
Jack Crandall, Mr. and Mrs. Ru
Krutzsch and Mr. and Mrs. W.
Barks.

One of the smartest social affa
of the week was the delightful fo
hundred party given by Mrs. Hom
E. Sweet at her home, The Oak
on Monday evening. The en
house was beautifully decorat
with autumn flowers and greene
while pumpkins, jack-o'-lantern
witches, goblins and black cats
served to make it enchantingl
spooky. Pampas grass and sa
gus ferns decorated the hall
way. The hall itself was done
cane and zinnias, the dining-ro
with red dahlias and bamboo, wh
the living-rooms were beautiful
shaded dahlias and grasses. T
refreshments included such g
things as chicken salad, pumpkin
with whipped cream, doughn
and cheese and new cider. T
guests were assigned to their pla
by black cats. About forty gue
enjoyed the hospitality of M
Sweet.

Mrs. M. R. Conable entertained
few friends at dinner on Tuesday
her home on North Primrose ave
nue. After dinner cards furnish
the amusement. Mrs. Conable
guests were Mr. and Mrs. T. Fl
Moran of Altadena, Mrs. Char
Dixon and Mrs. Elliot Grasset.

Mrs. B. J. Arthur of West Twe
ninth street, Los Angeles, formerl
of Monrovia, entertained the me
bers of the Alpha Club with a
charming bridge luncheon on Th
day afternoon. Chrysanthemum
and marigolds furnished a yell
color scheme and black-cat pl
cards and other Halloween decor
tions and favors made it a delig
ful affair. The guest list includ
Dr. Olive Price, Mrs. E. H. Gra
Mrs. E. B. Rivers, Mrs. Ern
Graves, Mrs. C. J. Dixon, Mrs.
A. Newcomb, Mrs. W. G. Da
Mrs. C. H. Reed, Mrs. E. S. Af
strong and Mrs. W. A. Chess
Monrovia; Mrs. Alfred Otto
Mrs. Daisy Degelman, Mrs. Geo
Taylor and Mrs. J. L. Pomeroy
Los Angeles, and Mrs. Frank Ra
sell of Oneonta Park.

Long Beach.

WITCHES, ghosts, spooks, b
and owls and cornstalks
pumpkins held sway over t
society events of the week in ho
of Halloween.

With an elaborate setting tha
acteristic of the season the Virgi
Country Club was the scene Tues
night of one of the biggest celeb
tions in honor of Halloween in Lo
Beach.

Fifty guests, costumed, w
their way between rows of smil
pumpkin faces which lined b
sides of the long drive and were d
tributed around the porch railing
the club. The cold dampness w
out and the heavy fog made the b
ing fire and warmth and color w
in doubly inviting. The walls of
clubhouse were lined with cornsta
and cat tails, which reached alm
to the ceiling. Yellow corn a
pumpkins were piled on the windo
ledges. The lights were shaded wi
orange and from them flew bats a
owls. Over the fireplace flying
into the room was a witch mount
on a broomstick. On a table ban
with fodder stood a keg of cid
resting on two logs. Over the
and out over the tables trailed v
brisk creeper and other vines. T
delicious pumpkin pie and coffee w
served the guests.

Complimenting Miss Josephi
Molin, who is to become the bri
of Charles Pitchie, early this mon
Mrs. Lulu Rapp entertained Tu
day with a miscellaneous show
and thimble party. A collation
owed the work and social chat. Th
was the first of a group of part
planned for Miss Molin, who w
leave for New Brunswick, N. J.,
reside. Guests were Mmes. Willi
Holm, A. N. Peck, H. S. McNeill,
Holloway, G. W. Cross, I.
Smith, Marie Fike, C. B. Dugger,
Molin, A. W. Foote and Miss M
in.

Miss Marian June Garner, the
ile daughter of Mr. and Mrs. W.
Garner of Perkins avenue, ent
tained Monday evening with a

Sacred Concert Today
2 to 4 8 to 10
Broadway Flower and
House Beautiful Show,
237-239 South Broadway.
Inspiring Music, Gorgeous
Flowers, Beautiful Home
Decorations.
Don't Miss It.

SOCIETY.

Halloween party. The rooms were
decked, and in the center of the
with a witch gave undivided atten-
to her caldron. Place cards
pumpkin faces and the cake
decorated with miniature pumpk-
The guests, all in fancy cos-
were Nelson Case, Stanley
Edmund O'Shea, Jack Gar-
Charlotte White, Evelyn and
Taylor, Helen Garner, Cath-
Taylor, Lucile and Nedra Mil-

Sharon Inn, Broadway and
entertained several local
out-of-town guests as well as
ests with a novel Halloween
Monday evening. The guests
received by pages in ghostly
and with an icy grasp. They
escorted to their dressing-rooms
other pages fantastically garbed.
midnight the queen of witches
ared in the amusement hall and
lled the future to the dancers.
lights were turned out and a
platter of raisins burning in al-
were brought in. The dancers
compelled to dive for them.
Hollows were toasted over the
in the fireplace. In addition
guests of the house the fol-
enjoyed the hospitality of the
Inn: The Misses Gladys
Dorothea Bennett, Emily
Cornelia Stiles, Eman and
Stiles, Winnifred Lytle, Messrs.
Pack, Bulach Turner, Meyer
I. P. Wycoff, Vernon Stiles,
Lytle, E. M. Bright and Mr.
Whitesides. Out-of-town
were Mrs. Peggy Smart,
Jane Stanley and Eugene Stan-
of Santa Ana and Dr. Moore of
Angeles.

—o—

R. AND MRS. FRANK A. MIL-
LER and Mrs. Alice Richard-
son of the Mission Inn enter-
ined in compliment to Miss Ver-
Claytor, one of the city's gifted
ers, with a dinner and musi-
at the hotel on Tuesday eve-
Miss Claytor had been the
st at the inn for the past year,
left for New York Wednesday
continue her musical studies un-
the direction of Miss Marcella
Sherwood, who became greatly interested
in Miss Claytor's voice and talents
on the occasion of her recent visit
to the city.

At their home, No. 52 Allen place,
and Mrs. R. E. Gilliland enter-
tained thirty of the members of
Corps No. 33, Sons of Veterans, in a
delightful manner Monday evening.
During a programme of musical
numbers and mirth-provoking
stunts, an elaborate Halloween
supper was served.

Mrs. Esther Webb entertained on
Saturday afternoon at the home of
Mrs. T. L. Richmond on McKenzie
court in honor of Miss Frances
Smith, a bride-elect. The guest of
honor was the recipient of many
pretty gifts at the hands of the
guests who with the host had kept
their gift a secret from the bride-

Mrs. J. Smith, freight and pas-
senger agent of the Southern Pa-
cific company, was the honoree at
a luncheon party at the Smith
home on Rockton avenue Tuesday
noon, the occasion being the
twenty-fifth anniversary of the railroad
man. The affair was arranged by
Mrs. Smith and her two daughters,
Mrs. L. A. Klamt and Mrs. W. H.
Edwards. The evening hours were
spent at whist, the honors
going to Mrs. A. A. Piddington and
Mr. Kibbe. A course dinner was
served at midnight.

Mrs. Sophie Simonds and her
guest, Mrs. Reginald Brinsmead,
were hosted in a delightful manner
at a luncheon party at The Warring-
ton Thursday afternoon. The af-
fair was in compliment to Mrs.
Brinsmead West, of Denver, who is
a house guest for the winter of
Mrs. Arthur B. West, vice-presi-
dent and general manager of the
Pacific Sierras Power Company,
Mrs. West, at their home on
Figueroa avenue.

One of the jolliest of the events
of the week was the gathering of
members of the Elks' Club and
their families on Monday evening
in the auditorium of the clubhouse
on Grand street. Dancing and cards
were the diversions planned for the
evening, but the festivities opened
with a grand march in which all the
men in costume participated. The
first toast was given by Ar-
thur Wilkes, Past Exalted Ruler of
the lodge.

—o—

Autumn flowers and leaves
were used appropriately in a
charming fashion by Mrs.
T. E. Kelly of Maple avenue
Monday afternoon. Mrs. Kelly
served with one of the prettiest
teas of the season at
home. In the afternoon,
diverting advertisements amused the
guests. The house was prettily dec-
orated in yellow and brown, in keep-
ing with the autumn colors. Those
present included Mrs. Maurice E.
Smith, Mrs. H. D. Foster, Mrs.
L. L. Stephens, Mrs. Arthur
Kibbe, Mrs. R. M. Dingman and
Mrs. Burt Vincent.

Miss Mabel McCrack-
en was her house guest for the
week. Mrs. J. W. Long of this
city entertained with a charmingly-
appointed luncheon on Thursday
noon at the Long home. The
color motif used was green,
and yellow flowers also graced
the table. Mrs. Long entertained
the following guests: Mrs. Kate
Stephens, Mrs. George L. Stephens,
Mrs. Fitzgerald, Mrs. Frank
Smith and the guest of honor,
Miss McCracken.

Miss Ernest Day was hostess at a
prettily appointed luncheon Thurs-
day at her home. The event was in
honor of friends visiting here, and
the home on Whiting street
was beautifully decorated for the oc-
casion with dainty flowers and spe-
cial favors. Mrs. Day entertained
the following ladies at luncheon:
Mrs. Perry, Mrs. George Wool-
wine, Mrs. Emmet Fitzgerald and
Mrs. H. Gossart.

One hundred card party was
given at the home of Mr. and Mrs.
Ray Conley in honor of Miss Edna
Conley, prior to the hostess, on Fri-
day evening, which was largely at-
tended. During the evening Mr.
Fitzgerald won the first
prize and the consolation prize at
whist was won by W. H. Gossart.
Guests present included Mr.
and Mrs. George Woolway, Mr. and
Mrs. Fitzgerald, Mr. and Mrs.
Gossart, Sidney Martin, Mrs.
Fitzgerald and Miss Edna

—o—

MR. AND MRS. PARK DENS-
MORE of Oak street enter-
tained Saturday evening in
honor of Dr. and Mrs. E. A. Reed
of Bend, Or. The decorations, in
which red, were carried out in
yellow and yellow chrysanthe-
mums, golden glow and green-
ery prettily combined in the
rooms. The list of guests in-
cluded Mr. and Mrs. Freeland Hunt-
ington and Mrs. Joseph Fowler, Mr.
and Mrs. George Croxon, Mr. and
Mrs. C. F. Renaker, Mr. and Mrs.
Wallace Fleer, Mr. and Mrs. W. L.
Hanna, Mr. and Mrs. G. E. Bentel,
Mrs. Ludie Cross, Miss Irene Ham-
mond, Miss Dorothy Densmore, and
Messrs. H. M. Works, Ralph and
Robert Densmore.

Miss Lida Bacon returned
Wednesday from a week's visit in
Santa Barbara, where she was the
guest of Mrs. Maddock and daugh-
ters.

Mr. and Mrs. William Beardslee
and Mr. and Mrs. C. H. Sarwine
spent last Monday at Mt. Lowe,
where they were luncheon guests of
friends.

A number of Duarte young people
who were accompanied by their
high school teachers, Miss Methfes-
sel and Miss Sturges, motored to San
Gabriel River Thursday evening for
a marshmallow and wienie roast.
They spent a merry hour about their
glowing campfire, telling stories
and singing, and with the tempting
supper rounded out an enjoyable
evening.

Sunday Mr. and Mrs. Andrew Ry-
der of Buena Vista avenue enter-
tained at dinner, the occasion being
a unique one in that it marked the
fiftieth anniversary of Mr. Ryder's
leaving his native land—Germany—
to make the United States the home
of his choice. Gathered about the
dinner table were Mrs. A. V. Perry,
Miss Perry, Mr. and Mrs. William
L. Hanna, Mr. and Mrs. Freeland
H. Hunter, Miss Aldine Hunter and
Miss Marjorie Hunter.

Mrs. Wallace Fleer and Miss
Irene Hammond entertained with a
prettily-appointed five hundred
party at their country home Friday
afternoon. The rooms where the la-
dies greeted their friends were beau-
tifully decorated with a profusion of
feathery yellow chrysanthemums
and ferns, and the yellow motif was
carried out in the score cards and
bon-bon baskets which were in the
form of yellow blossoms. The list
of guests included Mrs. A. B. Downe,
Mrs. C. J. Dixon, Mrs. F. W. Fleer,
Mrs. H. Miller, Mrs. Benedict
Schupp, Mrs. J. W. Rutledge, Mrs.
J. M. Everick, Mrs. W. Wright, Mrs.
Wilbur Barrett, Mrs. T. Richardson,
Mrs. William Hilts, Mrs. F. H. Hunt-
er, Mrs. S. H. Reynolds, Mrs. W. H.
McCune, Jr., Mrs. W. K. Shaw, Mrs.
Richard Poor, Mrs. E. W. Bushnell,
Mrs. Jesse Servier, Mrs. E. S.
Hulme, Mrs. C. H. Sarwine, Mrs. R.
M. Flemming, Mrs. W. L. Hanna,
Mrs. H. L. Ellsworth, Mrs. J. W.
Harvey, Mrs. Park Densmore, Mrs.
Oscar Harms, Mrs. B. H. Morgan,
Mrs. G. L. Spence, Mrs. Moore, Mrs.
Hugh Marshall, Mrs. Kenneth Car-
ter, Mrs. Joe Fowler, Mrs. Montague
Graham, Mrs. L. Cross, Mrs. Clyde
Verge, Mrs. F. Ferguson, Mrs.
Strong, Mrs. Badgley and the Misses
Morgan, Dixon, McPhail, Carter,
Dunne and Harvey.

The closing days of October were
replete with merry gatherings, when
both old and young entered into
the spirit of Halloween, and weird
witches stalked about within doors
and amiable-looking jack-o'-lanterns
smiled broadly from every available
place. The boys and girls held sev-
eral conclaves and all kinds of
pranks and good-natured fun
marked the parties.

Tuesday afternoon Mrs. J. M.
Bashor opened her home to the la-
dies of the Duarte Reading Circle.
The living-room was brightened
with yellow chrysanthemums. After
the reception Mrs. Samuel Maxwell
and Mrs. N. H. Marshall contributed
interesting readings and later tea
was served. About thirty members
were present and among the visi-
tors were Mrs. Gordon Maddock,
Mrs. R. M. Golder, Mrs. E. E. Ed-
wards and Mrs. M. H. Kent.

—o—

Santa Ana.

AT THE monthly meeting of the
Ebell Society of the Santa
Ana Valley delegates to the
fifteenth annual convention of the
Southern District of Federated Wom-
en's Clubs to be held at Redlands,
November 14 to 17, were elected as
follows: Mmes. A. M. Gardner, J. P.
Baumgartner, J. E. Liebig, E. B.
Burns, J. J. Pyle, L. J. Carden; alter-
nates, Mmes. W. A. Zimmerman, J.
W. Robinson, E. L. Morrison, F. H.
McElree, W. L. Leihy and W. W.
Anderson.

The feature of the programme of
the Ebell was an illustrated talk by
Mrs. Harry Upham, formerly of Or-
ange, wife of Capt. Harry Upham of
the Philippine constabulary service.
Mrs. Upham appeared in a native
costume of black and pink.

Halloween parties have been the
order of the day and evening in San-
ta Ana for the last ten days. These
affairs have been enjoyed to the lim-
it, especially by the younger people.

Mr. and Mrs. H. Clay Kellogg
turned their big home over to their
children and their children's friends
for a big Halloween frolic, Satur-
day evening. The house was deco-
rated in crepe paper and jack-o'-
lanterns in keeping with the season.

Yama yama costumes were worn
by the guests at the home of Mr.
and Mrs. J. H. Stout on Santa Clara
avenue, Saturday evening. Ghosts,
witches and Halloween stunts pre-
vailed. Those present were: Mr.
and Mrs. Frank Hammett, Mr. and
Mrs. Charles Mitchell, Mr. and Mrs.
Clifford Johnson, Mr. and Mrs. Gene
Rowe, Mr. and Mrs. Johnson, Mr.
and Mrs. W. D. Hamilton, Mr. and
Mrs. Padgham, Waldo Felts, all of
Santa Ana; Fred Newton and Chris-
tolph, Mr. and Mrs. Garr of Orange,
Mr. and Mrs. Percey McArthur, Mr.
and Mrs. Stafford Bell, Miss Susie
Sanderson of Los Angeles.

Master Ned Johnson was host at
a wiener bake, Tuesday evening.
Halloween doings marked the oc-
casion.

Cats, bats and such other things
as may be used in making up a Hal-
loween affair were used in the de-
corations at the home of Miss Maude
Powers on East Pine street, when
she entertained the Delta Alpha
class of the First Methodist Sunday-
school, Tuesday evening. The mem-
bers of the class present were
Mmes. Bertha Murphy and Jessie
Craig and the Misses Ivy Hamilton,
Marie Drake, Virginia Johnston, Etta
Hale, Lulu Anderson, Olive and Ber-
tha Briney, Minnie Wild, Edna and
Verna Knoll, Edna Masters, Mattie
Smith, Nellie O'Brien, Mamie Lamb,
Myrtle Nelson, Cora Winters, Myrtle
Meyer, Maud Powers and Cora Craig.

Other guests of the evening were
the Misses Mary Suffron, Vera Drake,
Nell Turner, Ethel and Inez Klatt,
Mirle and Jeane Wilson and Blanche
Anderson, and Messrs. Briney, Klatt
and Powers.

Mrs. Alba J. Padgham and Mrs.
T. A. Winbigler entertained Wednes-
day afternoon with a delightful
musicale. Mrs. Padgham and Mrs.
Winbigler are both talented musi-
cians, and their perfectly-arranged
entertainment was in faultless taste,
and delighted their music-loving
friends. Mr. and Mrs. Holmes
Bishop, well-known local singers, ap-
peared in delightful duets and solos.
In splendid voice, Miss Vernon Clay-
tor of Riverside, for the last year
soloist at the Glenwood Inn, sang
several Spanish songs. Mrs. Ellis
contributed several whistling num-
bers, and a beautiful piano solo was
given by Miss Kassa Bailey, a tal-
ented musician. Little Miss Velma
Bishop, aged 3, enchanted with a
recitation.

Those who assisted the hostesses
were Miss Dorothy Fellows of Po-
mona, Misses Joq Baker, Laura Davis,
Marharet Lyon, Violet Wiesman,
Ramona Clevenger and Mrs. Mc-
Cleery.

An elaborate and delightful social
affair was a progressive whist party
given at James's Cafe by Mrs. Ar-
nold Peek on Monday afternoon.
Prizes went to Mrs. Nat Neff, Mrs.
Fred C. Rowland and Mrs. Karl Kit-
tle. A delicious three-course collation
was served. The guests were:
Mmes. S. E. Blake, Fred Chapman,
W. R. Coleman, F. H. Eley, Floyd
Elliott, W. A. Flood, Ella Campan,
Holmes, Bach, Harl Kittle, M. B.
Lacy, A. J. Lawton, Guy Martin,
Barry McPhee, R. E. Miles, Nat Neff,
A. J. Padgham, J. E. Paul, Fred Raf-
ferty, E. M. Nealley, H. H. Reeves,
George Balderston, F. C. Rowland,
Ted Shaw, Homer Peek, F. W. Sla-
baugh, Clyde Walker, Emma Pres-
ton, S. M. Davis, T. A. Winbigler,
Harry Hanson, Guy Carlson, V. V.
Tubbs, S. E. Babson, Frank Miller,
D. W. Crawford, John Newcomer, W.
L. Deimling, E. C. Phillips, S. M. Hill,
Holmes Bishop, Roy Peterson,
Charles Riggs, G. L. Tunnison;
Misses Charlotte Dresser, Blanche
Ebarts, Ruth Frackleton and Helene
McNeill.

—o—

Orange.

MRS. A. W. JOHNSON and her
sons, Delbert and Francis,
and Miss Fay Johnson, and
Mr. and Mrs. W. C. Ditchey and Miss
Stella Ditchey, Messrs. Martin and
Charles Ditchey, and Dayton Ditch-
ey of Orange were guests on a re-
cent Friday evening at the Santa
Ana home of Mrs. R. T. Pease on
West Bishop street, where about
twenty of the friends of the hostess
joined in celebrating her birthday.
An out-of-door weinie bake with a

Sacred Concert Today
2 to 4 8 to 10
Broadway Flower and
House Beautiful Show,
237-239 South Broadway.
Inspiring Music, Gorgeous
Flowers, Beautiful Home
Decorations.
Don't Miss It.

Feagans & Co.
Diamond Prices
Have Not Advanced

WHEN you realize that London controls practically the entire diamond production of the world—and when you consider the conditions that have prevailed abroad for the last two years you can better appreciate the warrant for the recent various and successive advances in the price of rough diamonds.

That Feagans & Co. have not found it necessary to advance their prices is due to the excellent connections which the principals of this store have established during our thirty years of extensive diamond buying and selling.

Feagans & Co. are known throughout the trade, both at home and abroad, for the high standard of their diamond selections. Only the finest, absolutely perfect stones are permited to enter our stock. Thus every diamond buyer has the definite assurance of tangible worth in any gem he may select here.

Many very beautiful and unusual gem pieces are exclusively shown in our diamond cases.

The careful resetting and remodeling of Family Jewels is a Feagans & Co. feature.

FEAGANS AND COMPANY
JEWELERS STATIONERS
218 West Fifth Street
ALEXANDRIA HOTEL BUILDING



As is our custom at this Season of the year we are offering

Coats

ranging from $50.00 to $250.00 1/3 off

Equally as tempting are the reductions on all original

Imported Model Suits

Copies of Imported Models, fur trimmed, will be made at similar reductions.

Second-floor prices
745 South Broadway
Los Angeles, California

SILKS
-FACTORY TO YOU
Pure Silk, Bright Lustrous Chiffon Taffetas, all colors. Prices absolutely the LOWEST. YARD-WIDE PLAIDS, just what you want, the serviceable kind. Yd. $1.75
CUPID SILK, yard wide, washable, strong and durable, for dresses, lingerie, etc. Yard 50c
HEADQUARTERS FOR LADIES' SILK HOSIERY.
219 MERCANTILE PLACE
L. A. SILK CO.
-WE FILL MAIL ORDERS

FURS
D. BONOFF
the well-known, reliable furrier,
703 SOUTH BROADWAY
A complete showing of Furs in the latest styles for Fall and Winter wear.
Foxes of all kinds our specialty.
Furs made to order and remodeled. Home Phone A3613

J. W. Robinson Co.

The Ask Mr. Foster Travel Information Service
Answers all Travel questions authoritatively. Second Floor.

Seventh and Grand

Charges prepaid on all purchases to points in California, Arizona, Nevada, Utah and New Mexico, we reserving the right to ship heavy articles by freight.

Shop by Mail
We employ expert shoppers who attend to your needs promptly and thoroughly. A post card or telephone message will do.



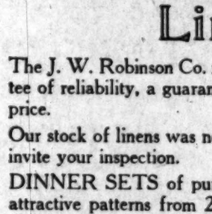
Winter Hats
A Special Sale .....
$7.50
That our Millinery Department is equipped to show hats of character and individuality, of authentic style and goodness of quality at popular prices was proven to every visitor at our last special sale.
We purpose tomorrow to offer even more attractive values than then. Broader assortments, more varied styles. There will be all fashionable models in turbans, mushrooms and sailors; every size, shape and color that the most fastidious can ask for. And $7.50, instead of $12.00 or $15.00, the price.
—THIRD FLOOR—

November Ribbon Sale 25c
Comprising a Special Purchase .....
3000 yards of five-inch Ribbons bought especially for this November sale. All silk Ribbons of heavy weight for hair bows and all sorts of holiday fancy work.
Plain colors with borders of a little deeper shade and block patterns with Jacquard floral designs thrown over the surface; popular colors—light and dark. A wonderfully good value at 25c yard.
—FIRST FLOOR—

Thanksgiving Linens
The J. W. Robinson Co. mark on table linens is a guarantee of reliability, a guarantee of worth consistant with the price.
Our stock of linens was never so large or so varied. We invite your inspection.
DINNER SETS of pure Irish linen in many new and attractive patterns from 2x2 yards to 2x5 yards in size, and at prices we will be glad to have you compare with goods of equal quality elsewhere.

Special Values in Odd Cloths and Napkins
We have in stock a large collection of odd cloths in many sizes and of napkins, linens that were bought months before the advance in price. These we will offer tomorrow at prices that no judge can mistake. Most of them being marked far below original price. Don't fail to see these odd lots.
(Second Floor)

Handkerchiefs to Embroider
Those who dote on needlework will be more than pleased with this showing of plain handkerchiefs to decorate for holiday gifts. Every size is here from 7 to 11-inch and from 15c up.
Plain sheer French linen ones for initials...25c to $2.75
Madeiras with scalloped edges, up from.....50c
Men's plain, sheer linens.....25c to 75c
French hand hemstitched.....75c to $3.00
French Cross bars, very sheer.....35c to $3.00
And many others at every price.
—FIRST FLOOR—



Suits $25
Tomorrow we present a just-arrived lot of women's suits that, in our opinion, surpass any we have shown at the price—or near it. They have all the elements that go with suits of much higher price. The box effect, the newer Norfolks and the strictly tailored models.
Gabardine, broadcloth and plain or hair-lined serge are prominent. Many fashionable shades. Sizes for all. $25.00.

Dresses
A Special
$22.50, $25, $27.50 and Up
Dresses of satin, of Georgette crepe and satin combined and of fine wool serge. Many styles to choose from with trimmings of beads, wool or silk or metalic embroidery. All fashion-favored colors.
(Third Floor)

Corset Style and Comfort
$5, $6.50, $8.50, $10
To be sure we show corsets at lower prices and good corsets, too, the best that can be had. But for real and lasting satisfaction the corsets we feature Monday from $5.00 to $10.00 are in a class of their own. A dozen famous makes and a model for every figure in each make. Corsets of fine coutil, batiste or broche, either front or back laced. Let our expert corsetieres give you a fitting tomorrow, no obligations to buy.
(Third Floor)



Crepe and Silk Blouses
$3.95
Every new and worthy fashion idea is embodied in these new, popular priced blouses we introduce tomorrow. Blouses of lace combined with chiffon, of crepe de chine, of Georgette crepe, of taffeta stripes and plaids in the darker shades for street wear. It's a collection we are pleased to present at so small a price—$3.95.
(Third Floor)

Flannelette Gowns 75c and 85c
Warm, comfortable night gowns of heavy flannelette in pretty pink or blue stripes, cut long and roomy. Small turn-down collars or no collars. All in all they are the best and nicest looking gowns at the price we have shown. All sizes. 75c and 85c.

Sale Broken Lines
Undermuslins
Combinations $1.95
Drawer and corset cover combinations made of fine soft nainsook beautifully trimmed, splendidly made. Sizes 40, 42, 44 and 46 only. Special $1.95.

Envelope Chemise 50c
Half dozen or more style chemise of good materials; ribbon, lace or embroidery trimmings. Until now these were priced 75c and 95c—some even more. Sizes 40, 42 and 44 only. Monday 50c.
(Third Floor)

Velvets and Other Pile Fabrics
Our showing of fashionable pile fabrics is complete in every particular; and in a season when such goods are on the very crest of Fashion's wave, as they are this season, this is saying much.

Erect Pile Silk Velvets
For coats and suits in midnight blue, myrtle, belladone, Brazil nut. 43 inch.

Chiffon Velvets
In every wanted shade, 42 inch at $5.00, $6.50 and $7.50 the yard.

Novelty Coatings
For sports coats we show a heavy pile fabric of unusual attractiveness called Campus and Pinehurst.
Plaids and blocks in old gold and chicory, emerald and honey; stripes in gold and amethyst, apple and rose, black and white, carmine and empire, amethyst and begonia and many extremely brilliant color combinations.
Black Pony Skin, Black Nulamb and Black Sealette coating in full assortments. 50 inches wide.
(Second Floor)

Gorgeous Trimmings
Never before in our experience have trimmings been in such high favor, never such varieties, such gorgeous colors or such designs.
Metal Flouncings and Bands to match, Spangled Flouncings in all colors and widths, narrow metal guimpes, and flower trimmings in a dozen attractive styles for fancy work.
FUR TRIMMINGS in all desirable skins in every wanted width.
(First Floor)

SOCIETY.

variety of other eatables preceded an evening of merry indoor games. The honoree of the occasion received many appreciated gifts and ardent wishes for many happy returns of the day.

A jolly Halloween party was given by Mr. and Mrs. J. H. Stout at their home on Santa Clara avenue, located between Orange and Santa Ana, on Saturday evening at which Fred Newton, Mr. Christoith and Mr. and Mrs. Garv of Orange were guests. There were other out-of-town guests present, including Mr. and Mrs. Percy McArthur, Mr. and Mrs. Stafford Bell and Miss Susie Sanderson of Los Angeles. The guests wore yama yama costumes and both house and grounds were illuminated by jack-o'lanterns and candles. High peaked hats were favors and cards and dancing were the diversions of the evening. The refreshments included witches' brew, compound magic and devil's food, and fruitade was served throughout the evening.

The Leo S. Douglas home, situated northwest of Orange, was the scene of a pleasant birthday surprise recently, when Mrs. Douglas planned and carried out a dinner party, where the guests were all relatives of Mr. Douglas, the honoree of the occasion. The table was strikingly decorated with sprays of smilax and a handsome birthday cake bearing the number of years Mr. Douglas has resided on this mundane sphere, the numerals and description being worked out with delicious kernels of toothsome nuts. Fried chicken was the piece de resistance. Covers were laid for the host and hostess and the following: Mr. and Mrs. R. B. Douglas and two sons, Hubert and Clyde, Mr. and Mrs. R. L. Howell, Mrs. E. B. Crownover and daughter Mercedes.

Mrs. Harry Upham, formerly Miss Blanche Shoemaker of Orange, but now residing with her husband, Capt. Harry Upham of the Philippine Constabulary, in the Philippine Islands, is visiting in Orange and Santa Ana, greatly to the delight of her friends. Mrs. Upham is accompanied by her husband, who is making a decidedly pleasant impression upon the friends of his wife, who enjoys a large acquaintance in this city and locality. Mrs. Upham is giving interesting talks on her three-years' experience in the Philippine Islands, illustrating her interesting story with stereopticon pictures. The speaker wears a Filipino costume of pink and black during her talk, making a most attractive picture. Her friends are regretting greatly her probable early departure, Capt. Upham having to return to the islands in the early part of this month.

Mrs. L. H. Mills, prominent in club work here, addressed the Orange county W.C.T.U. at Anaheim on Wednesday, October 24.

—o—

San Bernardino.

AT THE beautiful home of Mr. and Mrs. J. W. Batchelor at No. 840 E. street, the marriage of Miss Mabel Ruth Poppett and Elmer Harold Deems was solemnized Wednesday evening before a large company of relatives and friends. Rev. Alvah Grant Fessenden, pastor of the First Presbyterian Church, officiated. Miss Gladys Poppett and Norman Carr, the former a sister of the bride, were the attendants.

Owing to the fact that the home of the bride's parents, Mr. and Mrs. Huley Poppett, is in Waterman Canyon, the ceremony occurred at the Batchelor home as a matter of convenience, the Batchelors being close friends of the Poppett family, which is one of the pioneer families of this valley.

The beautiful brunette bride wore a charming wedding gown fashioned on simple lines, a crepe meteor of creamy white, the skirt shirred at the waist. The bolero bodice was of Georgette crepe and fell over the short sleeves. Cecil Brunner roses were carried.

A jolly Halloween party was held at the home of Mr. and Mrs. H. S. Kneedler at No. 866 Arrowhead avenue, Tuesday evening, at which Miss Elizabeth Kneedler was hostess to a company of her High School friends. Ghostly figures and grinning jack-o'-lanterns greeted the guests from the veranda and within other Halloween decorations were used effectively. Much amusement was derived from pantomime acting in which the guests were paired off to assume characters in fiction and myth. The affair was enjoyed by the Misses Margery Flagg, Lois Young, Pearl Cleghorn, Nellie Carter, Julia Shepherdson, Ruth Graw, Evelyn Grow, Ruth Hasty, Stella Mason, Estelle Starke, Marian McCook, Mildred Hott, Lucile Welborn, Irma Jones, Elizabeth Kneedler, and Messrs. Albert Bemis, Herbert Taylor, Gordon Park, Russell Collins, Edwin Suverkrup, Gerald Wilson, George Ashbaugh, Harold Swisher, Carl Adams, Fred Jenkins, Lloyd Warner, Robert Broadbelt, Earl Waller, Lamar McGarvey.

The groom is the son of Mr. and Mrs. J. E. Deems of this city. The couple will make their home in San Bernardino.

The San Bernardino Elks entertained their ladies elaborately at a splendidly-appointed Halloween dance on Tuesday evening at the clubhouse. The hall was decorated in orange and black crepe paper with pumpkins, black cats and other seasonal features. The committee included W. H. Billingsley, W. O. Harris, F. B. Mack, H. C. Wright, M. C. McKenney and E. J. Oehl. Almost 100 couples enjoyed the evening. Refreshments were served in the dining-room of the clubhouse.

—o—

AT CAR-NA-LEA RANCH, their delightful home on upper Euclid avenue, Mr. and Mrs. Isaac C. Baxter were hosts over the week-end to a merry house party of young people, the affair being in honor of their nephew, Beecher Hungerford. The guests included Miss Dorothy Gurley, Miss Betsy Gurley, Miss Elizabeth Messerley, Miss Catherine Messerley, Miss Louise Carter, Addison Gurley and Alfred Carter of Los Angeles. With tennis tournaments, hikes to the mountains and motoring, not a minute of the time hung heavy on the hands of the young people. Saturday evening a delightful supper dance was enjoyed, the appointments being in keeping with the Halloween season, and Mr. and Mrs. Baxter being assisted in entertaining by Mr. and Mrs. John B. Morrow. Bidden also to the dance were Mr. and Mrs. Edward C. Harwood, Miss Ardis Richardson, Miss Julia Neales, Miss Geraldine Waltz, Miss Margaret Swan, Miss Bessie Sheppard, Miss Dean Parke, Miss Mary Clark, Miss Edith Hanson, Miss Virginia Bigger, Miss Olive Granger, Miss Leslie Gurley, Walter Park, Keith Johnston, Homer Crocheron, Earl Paul, E. Birch Harrison, Richard Waltz, Lophair Teeter, John Mann, William Vernon and Beecher Hungerford.

Charming in its simplicity was the wedding Thursday evening at the home of Mr. and Mrs. Harvey David Austin, No. 550 Third avenue, when their daughter, Miss Portia Ray Austin, became the bride of Amos Reginald Colborn. The Rev. R. C. Stone, pastor of the First Presbyterian Church, was the officiant. Roses and fernery adorned the house for the occasion. Just before the ceremony Miss Ferneena Austin, a sister of the bride, sang very sweetly, "I Love You Truly," and while the young people were plighting their troth Mrs. Earle Colborn at the piano played very softly "The Wayside Chapel." At the close of the ceremony Miss Austin sang Carrie Jacob Bond's "Perfect Day." The wedding was witnessed by members of the two families and intimate friends. A wedding dinner followed. The bride, a Chaffey High School graduate, is a charming young woman and was one of Upland's most popular belles. The bridegroom holds a responsible position with the Ontario Power Company. After a honeymoon at San Diego, Mr. and Mrs. Colborn will go to housekeeping in a new bungalow just completed by the bridegroom on Sixth avenue.

The attractive home of Mr. and Mrs. John B. Morrow on Euclid avenue was the scene of a delightful little supper dance Monday evening, it being the first of a series of charming affairs planned by the Morrows for the winter season. Bright decorations in keeping with Halloween added to the attractiveness of the rooms and a delicious supper followed the dancing. Those enjoying the delightful hospitality of Mr. and Mrs. Morrow numbered Mr. and Mrs. Henry Edson Swan, Mr. and Mrs. Crombie Allen, Dr. and Mrs. Frank Monroe Taylor, Mr. and Mrs. John Dawson Howe, Mr. and Mrs. Isaac C. Baxter, Mr. and Mrs. Dalton A. Field, Mr. and Mrs. Jesse Howard Payne and Mr. and Mrs. George T. Stamm.

A delightful event of recent date in Upland society was the tea of charming appointments with which Mrs. George Hall formally opened her wonderfully-attractive new house on Euclid avenue and incidentally complimented Mrs. James Lynward Grahame, who before her recent marriage was Miss Maude Gerry. Choice roses adorned the rooms of the new home. Mrs. Hall was assisted in entertaining by her cousins, Mrs. George Zorne of Claremont and Mrs. William Zorne of San Dimas. A tempting collation was served and music added to the enjoyment of the afternoon. The guests included Mrs. Grahame, Miss Eva Gerry, Mrs. Reid B. Bordwell, Mrs. Earl M. Maurer, Mrs. Henry O. Blohm, Mrs. John B. Craig, Mrs. Charles Pierce Fuller, Mrs. Jerome Hill Titus, Miss Mildred Ware, Mrs. Harlow Wilson, Mrs. Patrick Henry McQuillen, Mrs. Jedd F. Sawyer, Mrs. Raymond C. Norton, Mrs. George Tracy Morris, Mrs. Owen E. Atwood, Mrs. Paul Bodenhamer and Mrs. Frederick C. Foehde.

Coming as an unexpected and interesting piece of news to Upland society was word of the wedding Tuesday evening of Sherman E. Kirk, well-known young Upland business man, and Miss Stella Davis, which was celebrated at Fairmont, Ind., the home of the bride. When Mr. Kirk left recently for the East it was supposed that the trip was purely in the interests of the business in which he is associated with his father, C. W. Kirk, and news of the wedding came as a complete surprise. Miss Davis, formerly made her home in Los Angeles and Pomona and has a number of friends here. Mr. Kirk and his bride are expected to return to Upland early in the present month.

Miss Barbara M. Sieck was delightfuly honored Thursday evening on the occasion of the anniversary of her birth, when her mother, Mrs. Charles Sieck, entertained a few intimate friends at a dinner of charming appointments at their home on North San Antonio avenue. Decorations and appointments were in keeping with the Halloween season.

Autumn leaves in red and brown were used by Mrs. D. D. Crew for the adornment of Aloha, her charming bungalow home, No. 690 Second avenue, when she entertained with a pleasant afternoon affair Friday. The early portion of the afternoon was spent at fancy work and a musical programme was enjoyed. A light luncheon was served. Mrs. Crew's guests included Mrs. J. V. Benson, Mrs. Theodore H. Sams, Mrs. W. M. Brown, Mrs. John M. Collins, Mrs. William C. Cline, Mrs. Paul Cushing, Mrs. William B. Duncan, Mrs. Chad K. Francisco, Mrs. George Gregg, Mrs. Andrew Mann, Mrs. Arthur H. Johnson, Mrs. [illegible] Long, Mrs. N. G. Pehl, Mrs. C. Reynolds, Mrs. Charles [illegible] and Mrs. C. Walter Sharp.

—o—

Azusa.

SPOOKS, black cats, owls and witches made [illegible] loween an unusually [illegible] one. Many parties and [illegible] at their heights Monday [illegible] evenings. Monday [illegible] the home of Mr. and Mrs. C. [illegible] ter twenty-one of the young [illegible] gathered and spent one of the [illegible] plest evenings of the year. [illegible] Among those present were [illegible] Misses Stealla and Verla [illegible] Gladys and Olive Poest, Wes[illegible] son, Thelma and Ruth [illegible] Helen Dingman, Mabel and [illegible] ret McArthur and Edna [illegible] Messrs. Lyle Carpenter, Geo[illegible] Robert Manning, Maurice [illegible] Carl Richter, Arthur Robbins, [illegible] Lamoreau, Speer Hill, Jesse [illegible] and Raymond Rinderknecht.

A jolly Halloween party [illegible] the Methodist young people [illegible] many friends was enjoyed [illegible] Griffith Hall. A carpet of [illegible] leaves and cornstalks and [illegible] lanterns gave all the spooky [illegible] imaginable. Games and stunts [illegible] the watchword of the evening, [illegible] lowing which delicious refresh[illegible] were served.

At the home of Mrs. M. [illegible] etts Friday evening Mrs. [illegible] assisted by her daughter, Miss [illegible] ginia, entertained at a [illegible] appointed dinner. Beautiful [illegible] Brunner roses adorned the table [illegible] places were laid for Mr. and [illegible] Gordon Blackwood of Glendora, [illegible] H. O. C. Stanton of Upland.

Mrs. Fred Pyle of Dallas, Iowa, is the guest of Mrs. [illegible] Dunham. She will spend [illegible] weeks here before the arrival [illegible] Mr. Pyle, then together they [illegible] make other visits in Southern [illegible] fornia before their return [illegible]

Mr. and Mrs. Wilford Cook, [illegible] E. M. Loomis and the Misses [illegible] and Gladys left Friday morning [illegible] a motor trip to Tehachapi, [illegible] they will spend several days [illegible] friends.

—o—

Owensmouth.

MR. AND MRS. ED [illegible] entertained a company [illegible] young people Saturday evening in celebration of the [illegible] eenth birthday anniversary of [illegible] daughter, Miss Ruth. Dainty [illegible] served early in the evening, [illegible] which dancing was indulged in, various merry games played. [illegible] Guest list included the Misses [illegible] Bruer of El Monte, Phelps of Hollywood, Jessie [illegible] Elda and Elberta Hubler, [illegible] Riddle, Dorothy Tweedy, Elvis, Addie and Edith [illegible] Messrs. Lester Hubbard, Cyria; Rex O'Dell, Maurice [illegible] Earl Bridges, Hervey Mitchell, [illegible] thur McDonald, Earl Bush [illegible] and Ralph Goodall, Percy [illegible] Cleo Davis, Mr. and Mrs. [illegible] Beckstead and Mr. and Mrs. [illegible] Haas.

A jolly Halloween party was [illegible] Tuesday evening at the home [illegible] Mrs. William A. Driscoll on [illegible] man Way. The house was prettily [illegible] decorated with appropriate [illegible] black cats and witches being in evidence, while pumpkins [illegible] formed into grinning jack-o'-lanterns occupied conspicuous [illegible] tions. The usual Halloween [illegible] were played, after which [illegible] ments suggestive of the season [illegible] were served. The hostess was assisted in entertaining the evening by Mrs. W. E. Beckstead and L. P. Mitchell.

The Misses Elberta and [illegible] Hubler were tendered a [illegible] party Wednesday evening at the home of Mr. and Mrs. W. E. Beckstead, who were assisted in receiving by their daughter, Miss Lena. Misses Hubler will move in the near future to their new home in Los Angeles in a few days.

Mr. and Mrs. W. E. Beckstead had as guests the first of the week the former's brother, H. L. Beckstead, and family of Carpinteria.

—o—

Venice.

HALLOWEEN parties, with the "spooky" decorations [illegible] the principal order of [illegible] in social circles here during the week. A number of such affairs were given, one among them being the military ball at the pavilion in honor of the officers of the battleship South Dakota. The [illegible] were entertained socially [illegible] every night during the stay of the battleship off Venice.

Miss Marian Schermerhorn, attractive daughter of Mr. and Mrs. C. P. Schermerhorn of Westminster, was the charming hostess to members of the Tri Beta fraternity, of which she is a member, at a fair carried out the Halloween motif. The house was artistically decorated in Halloween style, while the ballroom was particularly attractive. Those who participated in the hostess's hospitality were Miss Marian Holland, Miss Ruth Hasty, Lillian Kaeppler, Charlotte Hall, Miss Fay Pettit, Miss Margaret Hamlin, Miss Olga Jamison, Miss Margaret McKee, Miss Gilkrist, Miss Humphries, Fred McMillan, Mr. Greenup, Mr. Popkins, Frank Hall, Pearl Wallace, Mr. Roth, Mr. Sharp, Mr. Clark, Mr. Bailey, Mr. Thompson and William Sharp.

Mr. and Mrs. Raymond Lee Garr, who were married Wednesday evening, No. 119 Breeze avenue, were at home at a jolly Halloween affair Thursday night. The decorations were in keeping with the occasion, black cats, pumpkins and the like contributing to the attractiveness of the rooms. The guests included Mr. and Mrs. Bernard Bender, Mr. and Mrs. Wesley Hess, Mr. and Mrs. H. S. Eichar, Mr. and Mrs. H. S. Mr. and Mrs. Clinton Parkhurst and Mrs. Bowles, Mr. and Mrs. Govern, Mr. and Mrs. Frank and Dr. and Mrs. Raymond [illegible]

Charming in its appointments was the Halloween party given Tuesday evening at Venice by Mr. and Mrs. Horace W. Beck at their Fremont apartments, Sans Souci. The center loge was tastefully decorated with cornstalks and pumpkins. During the evening the following hostess, assisted by a number of young ladies, served apples, popcorn and doughnuts. Among those present were Mr. and Mrs. M. White, Mr. and Mrs. Edgar White, Mr. and Mrs. Edgar [illegible] Mr. and Mrs. A. L. Kenyon, Mr. and Mrs. J. F. Langley, Mr. and Mrs. Walter Grey, Mr. and Mrs. Frank Merrill, Mr. and Mrs. Fred Black, Mrs. Schermerhorn, Miss Alta Dunn, Miss Marian Holland, Mr. L. Stone, A. C. Quandt, Jr., I. K. Lamont, Barbara Kennedy, Miss [illegible] Peck, Miss Frona Davis, Miss [illegible] leen Blair, J. F. Skilling, Miss [illegible] nell Cherrington, Mrs. J. T. [illegible] Mr. and Mrs. Charles Schermerhorn, Mr. and Mrs. K. Lamont, Jr., Mr. and Mrs. Douglas Johnson, Miss [illegible] Smith, Miss Ira Ferguson, Mrs. Alfred Vawter and Mrs. Carl Fraser.

To celebrate the natal anniversary of their charming daughter, Miss [illegible] and Mrs. Gesner Williams of Los Angeles gave a dainty dancing party at Venice last Saturday evening. Those bidden were Madame Antonio Pasquale, Mr. and Mrs. [illegible]

SOON, Thanksgiving---Next, Christmas---and READY, NOW, is the word all through this great Home-Furnishing,

Home-Beautifying Treasure Store of Barker Bros.!

Thanksgiving LINENS, Thanksgiving FURNITURE, RUGS and DRAPERIES, CHINA WARES and TABLE APPOINTMENTS, KITCHEN and HOUSEHOLD UTILITIES—everything to make the home ready for Thanksgiving festivities; then a wonderful array of CHRISTMAS things—sensible, useful, beautiful—for EVERYBODY from littlest tots to grandfathers—for trifling cost or as much as you care to pay.

And NEW, NEW, NEW—that is the dominant note all through Barker Bros.' wonderful stock—the latest and best in furniture, rich and stunning cretonnes and hangings and coverings, artistic and beautiful floor coverings—this is but a hint.

New goods by carloads and carloads—already here and coming—and hundreds of offerings in specially priced articles to make room for the latest arrivals. Indeed, the PLACE and TIME for EVERY ONE who has a home to furnish or a gift to buy!



—A series of weekly questions, dealing with the problems, difficulties and unusual things that are met with in conducting a furniture business.
—Open to all school girls and boys in the Southwest, not over 16 years of age.

Ten Dollars ($10.00) in Weekly Cash Prizes.
—$5.00 Cash for Best Answer—Five Prizes, $1.00 Cash each, for next five best answers.

Winners of Prizes for Last Week's Question:

First Prize.
—Mrs. Elizabeth G. Brown, 1210 St. Charles Terrace, Alhambra.

Second Prize.
—Miss Wanda Haas, 919 Garfield Ave., Pasadena.

Third to Sixth Prizes.
—Miss Helen Muhleman, 222 E. 10th St., Tropico; Master Roger Williams, 1508 Locust St., Pasadena; Miss Estelle Veilleux, care of L. J. Wier, Monrovia; Master Eugene Cherry, 2922 West Ave. 33, Los Angeles.

Solution of Last Week's Question:

Our question of last week was a difficult one as it could not be presumed you knew the volume of our business with all its details. Below we will give you our plan of operation to cover the question asked, regarding Christmas deliveries.

All salesmen are requested to get as early a date as possible for Christmas deliveries, and when the customer asks for the goods to be delivered the day before Christmas, which is on the Sabbath, our salesmen are instructed to notify them of this fact, and get an earlier delivery date.

Our volume of business is so large that it takes several days to take care of our promises, consequently we begin to ship out-of-town orders in sufficient time to get to the customer before Christmas.

We will deliver all goods in neighboring districts, and in as many cases as possible, city orders, Saturday morning and all during the day of Saturday.

In this large volume there are bound to be some errors of addresses and sometimes other reasons for not making deliveries as ordered. In such cases, we call volunteers of our help who are willing to work late, or even on Sunday to deliver these orders early Sunday morning. The help doing this work is taken care of satisfactorily by the Firm.

Any other emergencies are taken care of Monday morning.

To please our customers is our main object.

NEW QUESTION No. 2

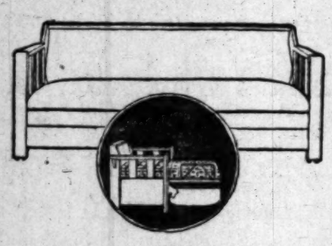
Some customers in buying Christmas presents wish them sent C.O.D. (collect on delivery.) Sometimes the present is to be delivered to another party. In a case of this kind, what would you do?

Consult your fathers and mothers—ask them what they would do—and when you have decided what you think would be the best solution of our question, write us, clearly and briefly, your answer. Do not use more than 150 or 200 words, write on one side of paper only, give the name of school you attend and grade, give your father's or mother's full name and address and sign your name. Answers to this week's question must be mailed to reach us not later than Thursday, November 2d.

This contest is NOT open to the children of any employes of Barker Bros.

Address, Contest Editor
Barker Bros., Los Angeles, Cal.

Solid Oak Bed Davenport
with Comfortable 20-lb. Mattress, Special at



$29.75

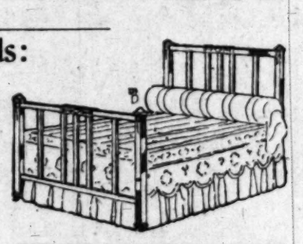
Regular Price of Both $40.25

Only a limited quantity of these bed davenports on hand to sell at this special low price complete with mattress. Choice of fumed or golden oak finish; covered in real fine grade Fabrikoid; soft spring seat and back. Art ticking mattress.

Inspect our immense stock of bed davenports, and above all, be sure and ask to see our famous DOUBLE SPRING CONSTRUCTION BED DAVENPORTS—the attainment of an ideal—nothing like them ever before been realized. Exclusively at Barker Bros.

Perfection in Steel Beds:

Simmons new electrically welded steel tube beds—a revelation in metal bed construction, style, appearance and durability. We show a large variety in different finishes. The bed pictured here is in the Adam style in either full or three-quarter widths; regular price $30.00. Special Offering at only ... ***$26.75***





25 Dining Tables

In Fumed Oak at 15 to 25% Savings.

The table pictured above is a representative value. All sizes included in this assortment from 42-inch to 60-inch top.

SPECIAL—regular $24.75 table, shown above with 48-inch top, 6-ft. extension; special at ***$18.75***

Art Dept.

Mezzanine Floor.

You are invited to spend a little time inspecting our complete collection of new goods in these lines: —Lamps and Shades; Italian Marble Lamps; Genuine Imported Italian Marble Statuary and Pedestals; Art Pottery; Mirrors; Baskets; Trays; Book Blocks; Bric-a-brac; Copper and Brass Novelties, etc.

Suggestions innumerable to help solve the Christmas Gift question.

Pictures—Framing:

An immense stock of framed and unframed pictures. Expert framing at lowest prices.



Some Stunning New Arrivals in Living-room Furniture

Expressing vividly the latest authentic vogue from master designers and builders of highgrade furniture—just an example of the immense variety you will find now in our wonderful stock:

DAVENPORT — antique mahogany; cane side and back; loose cushions and pillows upholstered in fine cut and uncut mohair velour; carved frame; price $205.00.

TALL CLOCK—beautiful, rich Antique mahogany; thoroughly high class movement; plays Westminster chimes; one of the many of our large assortment of clocks; price $300.

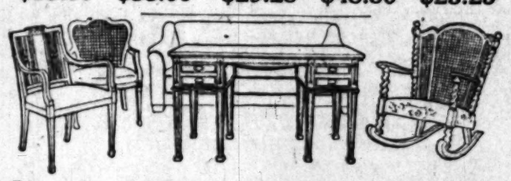
ARM CHAIR—matches davenport; a handsome, luxurious seating piece, thoroughly high grade, with all the character and refinement you would expect to find in such a piece.



Splendid Values in Jacobean Oak Furniture

Emphasizing the large variety of such furniture we now have on our floors, including many newly arrived articles in inexpensive and high-grade tables of all kinds, chairs, rockers, settees, etc.—new furniture from the leading Grand Rapids manufacturers—priced exceptionally low considering its reliable quality:

Tapestry Rocker	Tapestry Chair	Library Table	Book Case	Tapestry Rocker
$33.00	$33.00	$29.25	$48.50	$23.25



Some Special Bargains in Mahogany Furniture:

ARM CHAIR—Tapestry seat, cane panel back; regular price $33.00 special ***$16.50***

ARM CHAIR—Upholstered denim seat; cane sides and back; regular price $52.00; special ***$41.50***

DAVENPORT—Upholstered in small pattern tapestry in rose color; regular price $123; special ***$75.00***

ROCKER—Fireside wing style; upholstered in denim; cane back; regular price $44.00 special ***$35.00***

LIBRARY TABLE—Adam style; beautiful top; size 30x54 inches; regular price $110.00; special. ***$77.50***



High-Grade Bedroom Furniture Reduced:

In our stock at the present time we have hundreds of articles of bedroom furniture, including all woods and finishes, which we offer at special clearance prices to make room for incoming new goods.

One carload of bedroom chairs and rockers on sale this week at JUST HALF PRICE—all new goods, just in.



Grass Furniture

DURABLE SEA GRASS CHAIRS—comfortable and stylish; regular price $10.50; special each ***$8.25***

Peel Cane Furniture

—CHAIR—regular price $11.25; special at..... ***$9.00***
—ROCKER—regular price $11.75; special at..... ***$9.50***

Just Arrived From China!

Big shipment of these goods bought in the Orient to sell here at one-third less than similar goods made in America. Sea Grass woven with quaint green designs; genuine Chinese Peel Cane goods woven with small black figures; also some in natural reed.

Ideal for use in living-room, sun parlor, solariums, dens, bungalows, etc. The finest goods of their kind ever imported from China. Double leg construction, rigid and sturdy.

These remarkable prices are possible for the reason that we ordered same shipped knocked down, thereby saving a big portion of the regular freight.

A Few of the Many Furniture Bargains This Week!

	Regular Price	Special Price
Colonial Chiffonier, mahogany	$101.75	$69.50
Colonial Dressing Table, rosewood	56.50	45.00
Colonial Dresser, mahogany	90.00	70.00
Adam, mahogany Twin Beds, per pair	159.50	97.00
Louis XVI Ivory Chiffonier	102.00	57.50
Adam Chiffonier, mahogany	53.50	43.00
Louis XVI Ivory Bed, 3 ft., 3 ins.	100.00	62.50
Adam Dressing Table, ivory	90.00	60.00
Bed Davenport, fumed oak, leatherette	37.75	31.50
William and Mary 54-in. Dining Table	82.00	68.00
Fumed Oak Dining Table, 54-inch	66.00	51.75
Fumed Oak Dining Table, 48-inch	21.50	18.75
Jacobean Oak Settee	105.00	52.50
Jacobean Oak Drop Leaf Table	32.75	24.75
Jacobean Oak End Table	14.50	7.25
Jacobean Oak, Cane Hall Chair	45.00	22.50
Jacobean Oak, 24x36-inch Table	16.00	8.00
Fumed Oak Morris Chair, velour	21.00	10.50
Fumed Oak, 36-inch Round Table	18.50	13.25



Ferneries:

Barker Bros. invite you to inspect the most comprehensive showing of ferneries to be found anywhere. Over 30 varieties of solid mahogany, oak, walnut and reed, and many old ivory and Oriental decorated pieces. Prices from $5.75 to $40.00.

MAIL ORDERS

Out-of-town residents will find Barker Bros. Mail Order Service wonderfully satisfactory in the purchasing of home furnishings. If you can't come to our store, let us buy for you. Just write us about what you desire.

LIBERAL CREDIT

We extend to you the advantages of our credit privilege which will enable you to enjoy furnishing your home from our wonderful stock and the economies of special bargains in many lines from day to day.

Barker Bros
ESTABLISHED 1880

Home Furnishers—Home Beautifiers.

724-738 South Broadway

TURN HAIR DARK WITH SAGE TEA.

If Mixed With Sulphur It Darkens So Naturally Nobody Can Tell.

The old-time mixture of Sage Tea and Sulphur for darkening gray, streaked and faded hair is grandmother's recipe, and folks are again using it to keep their hair a good, even color, which is quite sensible, as we are living in an age when a youthful appearance is of the greatest advantage.

Nowadays, though, we don't have the troublesome task of gathering the sage and the mussy mixing at home. All drug stores sell the ready-to-use product, improved by the addition of other ingredients, called "Wyeth's Sage and Sulphur Compound" for about 50 cents a bottle. It is very popular because nobody can discover it has been applied. Simply moisten your comb or a soft brush with it and draw this through your hair, taking one small strand at a time; by morning the gray hair disappears, but what delights the ladies with Wyeth's Sage and Sulphur Compound is that, besides beautifully darkening the hair after a few applications, it also produces that soft lustre and appearance of abundance which is so attractive. This ready-to-use preparation is a delightful toilet requisite for those who desire a more youthful appearance. It is not intended for the cure, mitigation or prevention of disease.

SOCIETY.

Newcomb, Miss Charlotte McAlden, Mr. Samuel Kaufman, Miss Gladys Geelan, Laurence Dorsa, Miss Alden Canby, Mr. G. A. Amusen, Mr. Bob Montgomery, Mrs. Patsy Ducher, Mr. W. A. Brooks, Mr. and Mrs. Ellisbury, Miss Dutton, Miss Virginia Newcomb and Mr. Sydney Shadinger.

—o—

Arcadia.

PUMPKINS, black cats, jack-o'-lanterns, corn stalks and such things were the features of the society affairs of this city during the week, for naturally everybody's Halloween in effect and decoration. The largest Halloween party was that given at the Country Club and it was most enjoyable, being the first large affair of the season. Miss Mabel Hubbard, Miss Slyvia Allen and Harry Dunn were in charge of the dance and they were greatly complimented on the decorations for the event. Mr. Henry Fisher and Mrs. John Pletcher presided over the tables where ices and chocolate were served. The High School the Forum and Athenia societies entertained with a Halloween party for the Athenaeum. As the guests arrived the doors were silently swung open by [illegible] ghosts. The guests then marched down the hall, which was lighted by dim jack-o'-lanterns, and at the end of the hall they were confronted by a white staring face in a casket. The guests were then led through the infernal regions, during the evening a delightful programme was given. Miss Gladys Braun sang and a dance was given by Eleanor Andrews, Florence Jones, Harriet Bushnell, Gladys Alice, Harriet Herron and Bernice Powell. A pantomime, "Two Too Much," was given by Moses Reavis, Paul Henderson, Earl Hicks, Bertram Callahan, Eva Williams and Gladys Mills. Miss Dorothy Pray gave a slate dance and Prof. J. G. Thorpe spent spoke to the students.

Mr. and Mrs. Henry Fisher entertained at their beautiful home on Orchard avenue for their daughter, Miss Natalie Fisher, and her house guest, Miss Mary Nordhoff. The living-room was decorated with autumn leaves, pumpkins and silver candelabra with Halloween shades. At each place were favors and hallowe'en and the place cards were decorated with witches, black cats and pumpkins. The guests were Miss Dwight Lefferts, Mrs. John Gill, Miss Gwen Davis, Miss Mary Nordhoff, Miss Mabel Hubbard, Miss Natalie Fisher, Morris Phillips, John Gill, Dan Fisher, Phil Moulten, Richard Roberts, Harry Cook and Mr. and Mrs. Fisher.

Miss Edith Pearson and Byron Bacon were married at the home of the bride's parents, the Rev. E. E. White officiating. The guests were relatives and intimate friends, several being present from Los Angeles. They will make their home on Cedar avenue.

The members of the Methodist church, South, gave a reception on Friday evening for the Rev. Gross Chandler and his mother, he having been transferred by the conference to Phoenix. Talks were made by O. S. Billings, Homer Nelson, Miss Edna Huckabee, John Winston, Prof. F. B. Matthews, Rev. Alexander and Rev. George Harris, who is the new pastor of the church.

The Alpha Sigma Pi Sorority of the University of Redlands gave an "at home" at the Fine Arts Building, which was one of the prettiest affairs of the season.

During the [illegible] Miss Ruth Ward gave several piano selections and a number of games were played.

Mr. and Mrs. Stanley Goodman of Adams street entertained with a dinner party at their home on Euclid avenue. The evening was spent dancing. The girls wore bungalow aprons and the boys overalls. The society people of the city were somewhat surprised during the week to receive announcements of the engagement of Miss Edith Howard Edgar of Nutley, N. J., to Dr. Walter Powers of this city. Dr. Powers has just recently returned from Red Cross work in France and visited at the home of his fiancee in the East. The date of the wedding has not been announced, but it is understood that it will be in the winter. Congratulations have been received over the wedding of Miss Grace Miller, daughter of Mr. and Mrs. H. Miller, and niece of the late Daniel Miller, to Dr. Walter Tedford Taft. The wedding will take place at the Miller home at No. 1833 Alvarado drive, Los Angeles. They will be at home at Taft after November 1.

The members of the Kalomathia society of the Baptist Church were entertained with a luncheon at the home of the teacher, Mrs. W. R. Bacock. The day was spent with fancy work and plans for the year. Miss Pearl McLain, Gladys Wall and Rhoda Benson.

The Elks entertained with a Hallowe'en party Tuesday evening, the house being decorated in orange and black and Halloween figures. Dancing was served during the evening and a programme of vaudeville given by Los Angeles people, following this there was a dance for cards.

Miss Edith L. Pierson and Pierce Burton were married Wednesday evening at the home of her mother, No. 1 Fourth street. The simple ring service was used and following the wedding the couple left for San Francisco to spend the honeymoon. Mr. Norton is the manager of the Redlands Co-operative Fruit Association.

—o—

Misses Dorothy Morgan and Evelyn Youde, the latter from Riverside, gave a pleasant Halloween party Friday evening of this week. Their guests were children from the Garey school. At supper time the children were seated at a big table which had a jack-o'-lantern centerpiece. There were witch and black cat decorations and each child received a small basket of bon-bons. There were [illegible] cards on the backs of which were [illegible] birthdates of the guests were [illegible] The Misses Stella Cochran, Elizabeth Sederholm, Thora Baumgardner, Eleanor Burns, Julia Higby, Ruth Pierce, Julia Abbott, Pauline Newcomer, Agnes Pomeroy, Ruth Kahlman, Elsie Stahlman and Marion Denny and Harold Hall were those present.

Friday evening was the date of the Halloween party which Miss Irene Hockgurtel gave for a number of friends at No. 1130 Third street. She entertained a number of intermediate school girls. Invited guests were Misses Ruth Bewart, Ruth Coates, Irene Hall, Ruth Pfeiffer, Edna Withrow and Irene Hockgurtel, who is a sister of the charming hostess.

One of the most unique Halloween entertainments of the week was given at the home of Mr. and Mrs. C. A. Dunn, who reside at the corner of East Holt and Ramona streets. The big cement floor of the garage was covered with canvas

Gregg, Mrs. Andrew Mazell, Mrs. thur H. Johnson, Mrs. Long, Mrs. N. G. Pehl, Mrs. W. C. Reynolds, Mrs. Charles M. and Mrs. C. Walter Blugg.

—o—

Arnaz.

SPOOKS, black cats, owls, and witches made this Halloween an unusually pleasing one. Many parties and stunts at their heights Monday and Tuesday evenings. Monday evening the home of Mr. and Mrs. C. A. ter twenty-one of the young gathered and spent one of the pleasant evenings of the year. Games, jokes, stunts, ghosts and music the merry diversions of the evening. Among those present were Misses Stealia and Verla Gladys and Olive Postt, Vernon, Thelma and Ruth Helen Dingman, Mabel and ret McArthur and Edna Richter, Messrs. Lyle Carpenter, George Robert Manning, Maurice Carl Richter, Arthur Robinson, Lamoreau, Speer Hill, Jontz and Raymond Rinderknecht.

A jolly Halloween party given the Methodist young people for many friends was enjoyed at Griffith Hall. A carpet of leaves and cornstalks and lanterns gave all the spooky imaginable. Games and stunts the watchword of the evening, lowing which delicious refreshments were served.

At the home of Mrs. M. G. etts Friday evening Mrs. assisted by her daughter, Miss ginia, entertained at a dainty appointed dinner. Beautiful Drummer roses adorned the table, placed were laid for Mr. and Gordan Blackwood of Glendora, H. O. C. Stanton of Upland.

Mrs. Fred Pyle of Dallas, Iowa, is the guest of Mrs. Dunham. She will spend six weeks here before the arrival Mr. Pyle, then together they make other visits in Southern California before their return home.

Mr. and Mrs. Wilford Clark, E. M. Loomis and the Misses and Gladys left Friday morning a motor trip to Tehachepi, where they will spend several days with friends.

—o—

Owensmouth.

MR. AND MRS. ED MOR entertained a company young people Saturday evening in celebration of the seenth birthday anniversary of daughter, Miss Ruth. Dinner served early in the evening, which dancing was indulged in, various merry games played. guest list included the Misses Bruer of El Monte, Mae Lee Hollywood, Jessie Becker, Kida and Elberta Hubler, Riddle, Dorothy Tweedy, Ruby via, Addie and Edith Haas, Messrs. Lester Hubbard, Carlaria; Rex O'Dell, Maurice Becker, Earl Bridges, Hervey Mitchell, thur McDonald, Earl Haas, and Ralph Goodall, Percy Cleo Davis, Mr. and Mrs. Beckstead and Mr. and Mrs. Haas.

A jolly Halloween party was Tuesday evening at the home Mrs. William A. Driscoll on man Way. The house was profusely decorated with appropriate black cats and witches being in evidence, while pumpkins formed into grinning jack-o-terns occupied conspicuous tions. The usual Halloween were played, after which refreshments suggestive of the were served. The hostess was sisted in entertaining the by Mrs. W. E. Beckstead and Mrs. L. P. Mitchell.

The Misses Elberta and Hubler were tendered a party Wednesday evening at home of Mr. and Mrs. W. E. who were assisted in receiving their daughter, Miss Lura. Misses Hubler will move to new home in Los Angeles in a days.

Mr. and Mrs. W. E. Beckstead had as guests the first of the former's brother, H. L. stead, and family of Carpinteria.

—o—

Venice.

HALLOWEEN parties, with "spooky" decorations, the principal order of in social circles here during week. A number of such were given, one among them the military ball at the pavilion honor of the officers of the ship South Dakota. The were entertained socially every night during the stay of battleship off Venice.

Miss Marian Schermerhorn, tractive daughter of Mr. and C. P. Schermerhorn of Washington street, was the charming hostess members of the Tri Beta Society of which she is a member. The fair carried out the Hallowe'en motif. The house was attractively decorated in Halloween style and the ballroom was particularly attractive. Those who partook of the hostess's hospitality were Miss Marian Holland, Miss Ruth Hasselman, Miss Lillian Kaeppler, Miss Charlotte Miss Fay Pettit, Miss Margaret Hamilton, Miss Olga Jamison, Miss Margaret McKee, Miss Gilkison, Fred McMillan, Fred Humphries, Fred McMillan, Greenup, Mr. Popkins, Frank Pearl Wallace, Mr. Roth, Sharp, Mr. Clark, Mr. Bailey, Thompson and William Sharp.

Mr. and Mrs. Raymond Lee, No. 119 Breeze avenue entertained at a jolly Halloween affair Tuesday night. The decorations were in keeping with the occasion, pumpkins and the like contributing to the attractiveness of the home. The guests included Mr. and Mrs. Bernard Bender, Mr. and Mrs. J. ley Hess, Mr. and Mrs. H. S. Eichar, Mr. and Mrs. H. S. Mr. and Mrs. Clinton Parkhurst and Mrs. Bowles, Mr. and Mrs. Govern, Mr. and Mrs. Frank and Dr. and Mrs. Raymond Sanford.

Charming in its appointments was the Halloween party given Tuesday evening at Venice by and Mrs. Horace W. Beek at Fremont apartments, Santa Monica. The center lopers was tastefully decorated with cornstalks and kins. During the evening the ing hostess, assisted by ing ladies, served apples, popcorn and doughnuts. Among those present were Mr. and Mrs. M. White, Mr. and Mrs. Edgar White, Mr. and Mrs. A. L. Kennedy, Mr. and Mrs. A. F. Langley, Mr. and Mrs. Walter Grey, Mr. and Mrs. Merrill, Mr. and Mrs. Fred Black, Miss Fred Schermerhorn, Miss Alta Davis, Marian Holland, Mr. L. Silvers, A. C. Quandt, Jr., L. Chase, Barbara Kennedy, Miss Peck, Miss Fronia Davis, Miss Helen Blair, J. F. Skilling, Mrs. Bell Cherrington, Mrs. T. E. Mr. and Mrs. Charles Schermerhorn, Mr. and Mrs. K. Lamont, Mr. and Mrs. Douglas Johnson, Miss Smith, Miss Ira Ferguson, Mrs. Alfred Vawter and Mr. and Mrs. Carl Fraser.

To celebrate the natal anniversary of their charming daughter, Mrs. and Mrs. Gesner Williams of Anaheim gave a dainty dancing party at Venice last Saturday evening. Those bidden were Madame Alice Pasquale, Mr. and Mrs.

SOCIETY.

Newcomb, Miss Charlotte Mc- Mr. Samuel Kaufman, Miss Geelan, Laurence Dorsa, Miss Bob Montgomery, Mrs. Pat- Decker, Mr. W. A. Brooks, Mr. Virginia Newcomb and Mr. Bedinger.

—o—

PUMPKINS, black cats, jack-lanterns, corn stalks and such things were the features society affairs of this city week, for naturally every- was Halloween in effect and The largest Halloween that given at the Country and it was most enjoyable, the first large affair of Miss Mabel Hub- Miss Sylvia Allen and Harry were in charge of the dance they were greatly complimented decorations for the event. Henry Fisher and Mrs. John presided over the tables where and chocolate were served. High School the Forum and societies entertained with Halloween party for the Athe- As the guests arrived the were silently swung open by ghosts. The guests then down the hall, which was jack-o'-lanterns, and at of the hall they were con- by a white staring face in The guests were then through the infernal regions. the evening a delightful was given. Miss Gladys and a dance was given Andrews, Florence Harriet Bushnell, Gladys Harriet Herron and Bernice A pantomime, "Two Too was given by Moses Reavis, Henderson, Earl Hicks, Ber- Callahan, Eva Williams and Mills. Miss Dorothy Pray dance and Prof. J. G. spoke to the students. and Mrs. Henry Fisher enter- their beautiful home on avenue for their daughter, Fisher, and her house Miss Mary Nordhoff. The was decorated with au- pumpkins and silver with Halloween shades. place were favors and bal- the place cards were dec- witches, black cats and The guests were Mrs. Lefferts, Mrs. John Gill, Miss Davis, Miss Mary Nordhoff, Hubbard, Miss Natalie Morris Phillips, John Gill, Fisher, Phil Moulten, Richard Harry Cook and Mr. and

Edith Pearson and Byron were married at the home bride's parents, the Rev. E. officiating. The guests relatives and intimate friends, being present from Los An- They will make their home avenue.

members of the Methodist South, gave a reception on evening for the Rev. Gross and his mother, he having transferred by the confer- Phoenix. Talks were made Billings, Homer Nelson, Huckabee, John Winston, Matthews, Rev. Alexan- George Harris, who is pastor of the church.

Sigma Pi Sorority of University of Redlands gave an at the Fine Arts Build- was one of the prettiest of the season. During the Miss Ruth Ward gave sev- selections and a number were played.

Mrs. Stanley Goodman of street entertained with a party at their home on Eu- The evening was spent The girls wore bun- and the boys overalls. society people of the city what surprised during the receive announcements of ment of Miss Edith How- of Nutley, N. J., to Dr. of this city. Dr. Pow- recently returned from Red in France and visited at of his fiancee in the East. of the wedding has not nounced, but it is understood will be in the winter.

have been received the wedding of Miss Grace daughter of Mr. and Mrs. H. and niece of the late Da- to Dr. Walter Tedford The wedding will take the Miller home at No. 1833 drive, Los Angeles. They home at Taft after No-

members of the Kalomathia the Baptist Church were with a luncheon at the the teacher, Mrs. W. R. The day was spent with and plans for the year. was assisted by Ruth Pearl McLain, Gladys Wall Beason.

entertained with a Hal- party Tuesday evening, the being decorated in orange and Halloween figures. was served during the eve- a programme of vaude- by Los Angeles people. this there was a dance

Ruth L. Pierson and Pierce were married Wednesday at the home of her mother, Fourth street. The simple was used and following the couple left for to spend the honey- E. Norton is the manager Redlands Co-operative Fruit

—o—

Misses Dorothy Morgan Evelyn Youde, the latter Riverside, gave a pleas- Halloween party Friday of this week. Their guests children from the Garey supper time the children at a big table which had eastern centerpiece. There and black cat decora- each child received a small bon-bons. There were on the backs of which of the guests were Misses Stella Cochran, Soderholm, Thora Bau- Burns, Julia Higby, Pierce, Julia Abbott, Pau- Agnes Pomeroy, Elsie Stahlman and Marion Denny and Harold were those present.

evening was the date of party which Miss Rockgurtel gave for a of friends at No. 1130 street. She entertained a intermediate school girls. guests were Misses Ruth Coates, Irene Pfeiffer, Edna Withrow Rockgurtel, who is a charming hostess. most unique Halloween of the week was the home of Mr. and Dunn, who reside at the Holt and Ramona big cement floor of the was covered with canvas and a cheery fire crackled in the huge fireplace. Out in the garden a profusion of vines and orange trees formed a setting in which cornstalks and pumpkin lanterns were pleasingly displayed. A tall tree was literally agleam with countless blinking incandescents. There was a grand march, followed by an enjoyable season of dancing. The hostess late in the evening served a delicious cafeteria supper, consisting of home-made doughnuts, pumpkin pies, red apples and coffee. Those who enjoyed the hospitality of the Dunns were Mr. and Mrs. A. D. Pletcher, Mr. and Mrs. O. Eisenbraun, Mr. and Mrs. Bert Close, Mr. and Mrs. Fred Jacobs, Mr. and Mrs. B. B. Bliss, Mr. and Mrs. David Thomas, Mr. and Mrs. H. H. Pollard, Mr. and Mrs. Arthur Squires, Mr. and Mrs. O. L. Johnston, Mmes. Frank Woodbury, Blanche Norwood, Alice Redfern, the Misses Ella Powell, Leta Thierman, Frances Woodbury, Elizabeth Jensen and Messrs. Paul and Arthur Reeder, Henry Powell, Howard and William Morse, E. B. Hill, Marvin Thierman, George Herr, Dan Jackson and Donald Norwood.

The Century Five Hundred Club was entertained Wednesday afternoon by Mrs. F. A. Averbeck at No. 490 Jefferson street. Choice chrysanthemums were used in working out an attractive color scheme. After the card games were over Mrs. Averbeck served light refreshments to Mrs. C. C. Condit, Mrs. F. W. Burns, Mrs. A. C. Abbott, Mrs. Frank Garcelon, Mrs. Elliott Hinman, Mrs. George Belcher, Mrs. H. B. Davis, Mrs. Charles M. Stone, Mrs. Charles D. Baker, Mrs. H. M. Jones, Mrs. W. Guerin, Mrs. George Lathrop, Mrs. H. G. Tinsley, Mrs. E. L. Dowling and Mrs. Elsbery W. Reynolds of Relay Heights.

Mrs. Fred Wehn, who resides on East Holt avenue, provided a merry evening for the members of the Acacia Five Hundred Club Tuesday. She gave a sheet and pillow case party, everybody being required to appear in spook raiment. The first half hour was devoted to guessing. Fortune telling, dancing and music provided amusement in abundance and a two-course supper furnished ample refreshment for Mr. and Mrs. Will Howell, Mr. and Mrs. Oscar Pitts, Mr. and Mrs. Fred Hartman, Mr. and Mrs. Arthur Pabst, Mr. and Mrs. John G. Sheets, Mr. and Mrs. Claude Berry, Mr. and Mrs. Herman Stahlman, Mr. and Mrs. Cecil Bell, Mr. and Mrs. Chauncey Perrin, Mr. and Mrs. Carl White, Mr. and Mrs. Frank Glins and Mr. and Mrs. Walter McGee.

A party of boys were guests of Master Walter Willey at the home of his parents, Mr. and Mrs. F. R. Willey, No. 394 Columbia street, Tuesday evening. The youngsters amused themselves by playing Halloween games and telling stories. Those present were Howard Wright, Bert King, Charles Barnes, Wayne Ovington, Willie Hickson, Paul Weisbrod, Sam Saltonstall, George Hurt, Lockwell Smith, Nelson Barcus, Paul Parker and Clyde Patton.

The Pomona Women's Club was entertained Monday afternoon by Mrs. Frank Osler at her residence in Alvarado court. She was assisted by Mrs. Anna Grant. Mrs. Mell Campbell and Miss May Bentley read papers on Alaskan travels. Special guests for the afternoon were Mmes. C. E. Genung and Mrs. J. M. Bray. Club members attending were Mmes. C. W. Hale, E. B. Price, Edith J. Wood, J. W. Wilkinson, John Wasson, J. G. Robertson, D. L. Persons, J. E. Owen, Mary Osthout, H. A. Mitchell, Thomas McKinley, Emma McClees, C. F. Johnson, S. N. Goodspeed, Kate Fleming, John Findlay, Annie M. Payton, Mell Campbell, Martha Bray, S. B. Barnes and the Misses May Bentley and Louise Merrill.

—o—

Garden Grove.

ONE of the most interesting and enjoyable as well as profitable meetings of the Tuesday Afternoon Club was held recently with Mrs. J. O. Arkley. The women were particularly interested in the study of the proposed amendments to be voted on November 7, and special attention was given to those of most value to women. A splendid talk was made by Mrs. Arkley on "Mothers' Pensions," and "Community Property" by Mrs. McLeod. Discussion was animated on these two proposed amendments, but relaxation followed the social hour later when the daintiest of spreads was served by Mrs. Arkley. The hostess was charmingly assisted by her efficient daughters, Misses Muriel and Hilda Arkley. Mrs. Bosey extended an invitation for the next meeting of the club to be held at her home.

Mr. and Mrs. J. A. Knapp and their daughter, Miss Dorothy, with Mr. and Mrs. P. M. German motored to Los Angeles on a recent Monday evening, when the men of the party attended a men's banquet at the Y.M.C.A. building, after which a conference of Orange county Y.M.C.A. men was held. The principal address of the evening was given by Mr. Houghton of Philadelphia. The automobile trip from Los Angeles to Garden Grove after the conference was a delightful one.

Mrs. C. B. Scott had as a house guest on a recent Monday, Miss Myrtle Myrick of Long Beach. After a delightful day together Mr. and Mrs. Scott and Miss Constance German accompanied Miss Myrick to her Long Beach home, the Scotts taking their automobile for the trip to the seashore and the return to Garden Grove.

Mr. and Mrs. George Barnes of Garden Grove are visiting for a couple of weeks in the exposition city, Mr. and Mrs. Jack Sherer of San Diego being their hosts. The Garden Grove visitors anticipated seeing all of the interesting scenic points in the vicinity of San Diego as well as the wonders of the great exposition fostered by the bay city.

—o—

Tustin.

THE ladies of the Tustin Ebell household economic section were entertained recently at the pretty country home of Mrs. B. H. Sharpless, who was assisted in entertaining by Mrs. S. W. Stanley. The topic for the afternoon was "China," and an unusually interesting feature was an exhibit of Chinese curios belonging to Mrs. Stanley, whose sister has been for many years a missionary in China. Chinese children's toys, drawn work, embroidery, fans, old Chinese prints and a pair of the tiny shoes worn by Chinese women were seen in the exhibit. Yellow was the color motif in decorations and in the delicious refreshments served, magnificent dahlias and chrysanthemums being the flowers used. Mrs. Stanley assisted in serving, gowned in a gorgeously-embroidered robe sent from the celestial kingdom. Avocado salad was one of the principal items in the refreshments, the salad ingredient coming from fruit gathered from the wonderful Sharpless avocado tree near Whittier, the fruit of which sells at $10 a dozen. Those present were Mrs. E. M. Nealley, Mrs. J. E. Paul, Mrs. Byron Johnson, Mrs. W. L. Leihy, Mrs. N. Beisel, with the hostesses, Mrs. Sharpless and Mrs. Stanley.

A popular and widely-known young Tustin couple, Miss Gertrude Lambert and Aaron Ozmun, quietly slipped away from Tustin on last Monday morning for San Diego, where they were married in the afternoon. A brief honeymoon was spent at the exposition before return to Tustin, later Mr. and Mrs. Ozmun leaving for Puente where they will reside on an extensive ranch property owned by the bridegroom. Mr. Ozmun is a son of Mrs. Gertrude Oliver, the widow of the late Byron Oliver, well known in Los Angeles and Pasadena. The bride is the daughter of a well-known Tustin citizen, Charles Lambert. The kindliest of wishes will follow Mr. and Mrs. Ozmun to their new home.

Capt. and Mrs. George Prather opened their beautiful Tustin home on a recent Wednesday afternoon for the entertainment of the degree staff of the Santa Ana Fraternal Aid Union. The staff included Mrs. W. H. Trindle, Mrs. J. E. Armstrong, Mrs. H. Peacock, Mrs. J. Brown, Mrs. M. Schroff, Mrs. R. Walbridge, Mrs. J. W. McNeill, Mrs. C. Joyce, Miss Mildred Joyce, Mrs. Agnes Collum, Mrs. W. Zimmerman and Mrs. H. P. Christensen. The affair was in the nature of a Halloween party with decorations significant of the season. Curtains were drawn and a most tempting repast was served after a lively guessing contest in which Mrs. W. B. Gould and Mrs. William White were prize winners.

The pupils of the seventh grade of the Tustin Grammar School had a highly-enjoyable and instructive trip to the Co-operative Beet Sugar Factory on Monday forenoon. Twenty-four of the young people accompanied by Principal B. F. Bezwick, Miss Casner and the parents of several of the pupils were in the party and all of the different departments of the task of making sugar out of sugar beets were fully demonstrated for the visitors. Sugar in the different stages of refinement was served generously to the young seekers after knowledge and those who accompanied them. The trip to and from the factory was made in automobile and start was made from Tustin at 7:30 a.m.

—o—

Ontario.

COUNTLESS hanging baskets of beautiful roses, wonderful chrysanthemums and ferns transformed her home, No. 315 West E street, into a veritable bower of blossom and greenery Saturday evening when Miss Ala Ballou entertained a merry party of friends at an auction bridge tournament. Five tables were used in the play. The prizes, a dainty art tray and a handsome mahogany-mounted ash receiver, were captured by Mrs. John Stewart Ingalls and Roy Lyman Henry. Tally cards for the gentlemen bore sketches of buckets containing champagne bottles with the inscription, "Vote No on Nos. 1 and 2," while sketches of roses adorned the ladies' cards. A tempting supper followed the tournament. Those enjoying Miss Ballou's charming hospitality included Dr. and Mrs. Frank Monroe Taylor, Mr. and Mrs. Lester Ray Kennedy, Mr. and Mrs. Harvey O. Chapman, Mr. and Mrs. Roy Lyman Henry, Mr. and Mrs. William Starbuck Fenton, Mr. and Mrs. Crombie Allen, Mr. and Mrs. Leonard Baugh Fowler, Mr. and Mrs. John Stewart Ingalls, Mrs. Betty Henderson Ripple, Miss Frieda Graettinger, Albert C. Reynolds, Glenn D. Smith and Leonard J. Frankish.

Halloween was observed in delightful fashion when Miss Dorothy Ross, Miss Maisie Barclay, Miss Thelma Bradley and Miss Lavon Cory entertained with a merry barn dance in a large "haunted" barn on the Cory ranch in Mountain avenue. Black cats, witches and other grotesque figures predominated in the decorations and the guests were bidden to come in fancy costume. A tempting supper was served during the evening, the menu being in keeping with the Halloween season. Dancing continued until the morning hours. The chaperones included Mr. and Mrs. Charles J. Barclay, Mr. and Mrs. LeRoy R. Bradley, Mrs. William J. Phelps and Mrs. Joel L. Smith. Bidden to the delightful affair were Miss Verna Jacques, Miss Mabel Hardwick, Miss Mayme Harvey, Miss Esther Campton, Miss Bessie Barclay, Miss Florence Sturdivant, Miss Ruth Miller, Miss Isabel Ensley, Miss Dorothy Van Wagner, Miss Lucille Gilbert, Miss Della Kinzi, Miss Della Ledig, Miss Ruth Allen, Miss Elizabeth Fiske, Miss Vernice Kistner, Miss May Clark, Miss Gertrude Eymann, Miss Pearl Edwards, Miss Esther Hartmaster, Miss Katharine Sargent, Miss Lillian Boetcher, Clarence Milling, Donald Meredith, Archie Wallace, Don Palmer, Donald Fiske, Nelson Hargroves, Dean Palmer, Harold Stevens, Dewey Harnish, Frank Phillips, Bruce Barcley, Oliver Cory, Frank Williams, Clarence Butterfield, Leo Sharps, Elmer Krehbiel, Albert Salter, Eugene Fuller, Leonard Salter, Earl Rice, Walter Heathman, Ray Turner, Harold Kennedy, Lyle Bennett, Corbin Develon, Howard Deems and Fred Boetcher.

The home of Mr. and Mrs. William Starbuck Fenton, No. 317 West H street, was the scene of a Halloween dance of charming appointments Tuesday evening, about sixteen couples enjoying the happy occasion. With Halloween decorations lending brightness to the surroundings, the scene was a gay and merry one. A tempting midnight supper followed the dancing. Those enjoying the delightful hospitality of the Fenton home numbered Mr. and Mrs. Welles Thompson Ross, Mr. and Mrs. George Byron Ford, Jr., Dr. and Mrs. Frank Monroe Taylor, Dr. and Mrs. Jerome Hill Titus, Mr. and Mrs. Leonard Baugh Fowler, Mr. and Mrs. William Freeman Brainerd, Mr. and John Stewart Ingalls, Mr. and Mrs. Orville Scott Strain, Mr. and Mrs. Lester Ray Kennedy, Mr. and Mrs. Harvey O. Chapman, Mr. and Mrs. Charles Crombie Allen, Mr. and Mrs. Roy Lyman Henry, Miss Marie Craighead, Miss Ala Ballou, Miss Frieda Graettinger, Albert C. Reynolds and Leonard J. Frankish.

The home of Mr. and Mrs. William Wallace Fisher, No. 102 South Vine avenue, was the scene of a particularly delightful affair Saturday evening. Decorations and appointments were in keeping with the spirit of Halloween. The evening was spent at progressive five hundred. The first prize was captured by Miss Edna Kuhlman, while the consolation fell to Mrs. Henry Fisher Thompson. A collation followed the games. Mr. and Mrs. Fisher's guests numbered Mr. and Mrs. Wellington Arthur Freemire, Mr. and Mrs. Benjamin F. May, Mr. and Mrs. Samuel H. Gardner, Mr. and Mrs. Harvey Smith Abbott, Mr. and Mrs. Henry Fisher Thompson, Mr. and Mrs. Edgar N. Kenney, Mr. and Mrs. William P. Rayner, Mrs. Orrin Ziegler Hubbell, Mrs. W. P. Tucker, Miss Edna Kuhlman and Henry Kuhlman.

In honor of all Halloween, Mr. and Mrs. Archie D. Mitchell pleasantly entertained a jolly party of friends Tuesday evening at their home, No. 302 East E street. Old-fashioned Halloween games were enjoyed and decorations and appointments all were in keeping with the season. Supper was served in the garage. The guests numbered Mr. and Mrs. Samuel C. Whitson, Mr. and Mrs. Henry Whitson, Mr. and Mrs. Maurice Pitts, Mr. and Mrs. Roy Carder, Miss Edith Beesley, Miss Flora Thurber, Dr. and Mrs. Alfred C. Witham, Miss Winifred Mitchell, E. Joseph Sandford, Harry Plum and Dr. Fred Mitchell.

Hotel Casa Blanca was the scene of gayety Tuesday evening, when members of the younger society set gathered to enjoy a masquerade dance. Elaborate decorations in keeping with the spirit of Halloween were a feature of the evening and gay and varied were the costumes of the dancers. Music was furnished by Dossinger's orchestra and light refreshments were served. Manager H. M. Nickerson is to introduce a series of Sunday evening concerts at the Casa Blanca, commencing with this evening. The first programme is to be under the direction of Mrs. Florence Cowen Richards, well-known musician of Ontario and Redlands.

—o—

Oxnard.

HALLOWEEN, with its accompaniment of witches, black cats, jack-o'lanterns and gay black and yellow decorations, has formed the decorative motif for most of the social affairs given this week, and many merry games have been woven 'round the time-honored superstitions of the witches' festival.

Mrs. Richard Beardsley was hostess at a prettily-arranged birthday party at which her husband and his twin brother, Mr. Robert L. Beardsley, were guests of honor. Halloween colors were attractively used in the decorations for the table, and in pretty place cards, and the two guests of honor were the recipients of several handsome gifts from members of the family. The table held places for: Mr. and Mrs. Robert L. Beardsley, Mr. and Mrs. Richard F. Beardsley, Mrs. Fred Kelsey, Misses Beatrice Beardsley, Helen Beardsley, Grace Hankinson, Mrs. Robert Beardsley, Jr., Messrs. Monroe Beardsley, Ralph Hankinson and Alvin Hankinson.

Black cats guarded the dance programme at a delightful party given for Miss Maud Allan DeBrell on the occasion of her fifteen birthday Saturday evening at the home of her parents, Mr. and Mrs. M. C. DeBrell. All of the guests assisted in keeping the affair a secret from the guest of honor, and her surprise added to the enjoyment of the merry party. Mrs. DeBrell was assisted in entertaining and in serving the dainty refreshments, by Mrs. H. M. Staire and Mrs. Joseph Hummel. Twenty-eight guests were present.

Mr. and Mrs. J. G. Wilder entertained a congenial little company of friends with an informal dancing party at their home Thursday. Chrysanthemums were attractively used in the decorations.

A Halloween dance was given by the ladies of the Women's Improvement Club of Hueneme Beach. A.O.U.W. Hall was gay with Halloween colors and designs, and the dancers came in fancy costumes, adding to the attractiveness of the scene. Doughnuts, fresh apple cider and candy were the refreshments.

The October festival was the motif for the delightful card party enjoyed by members of the Oxnard Monday Club in place of their regular study programme Monday. Jack-o'lanterns, big and litle, decorated every possible nook in Knights of Columbus Hall, and orange-shaded lights and crepe draperies added to the effect. At five hundred, the game of the afternoon, Mrs. M. C. DeBrell won the prize, a flower vase. Tea and wafers were served, Mrs. J. J. Krouser, who was in charge of the afternoon, being assisted by Mmes. J. L. Forster and M. C. DeBrell, who poured tea, and by Mmes. Louis Maulhardt, E. J. Holden, Homer Markwell and C. V. Conklin, in serving. The decorations were in charge of Mrs. W. B. Meyer and Mrs. E. G. Ruggles.

Miss Mary Howard, the first bride-to-be of the Santa Rosa Valley Women's Club, was honor guest at a delightful social meeting of the club at Rosa Lea farm Thursday. Splendid chrysanthemums were attractively used throughout the pretty country home. Twenty-five persons were seated at the dining-table, where a bountiful luncheon was served. This was followed by a cleverly-arranged shower, when Miss Howard was the surprised and delighted recipient of many useful and beautiful gifts from her fellow-club members.

Officers of the Delta Alpha class of the Methodist Sunday-school were elected at a pleasant Halloween party held at the home of Mrs. W. E. Condon. The officers elected were: Velma Nicholson, president; Charlotte Day, Alta McNaughton and Katherine Houser, vice-presidents; Hazel Owens, secretary, and Genevieve Hill, treasurer. Halloween and other games occupied the evening, and appropriate refreshments were served by Mrs. Condon, assisted by Mrs. J. Lowenstein.

A bazaar will be held at the home of Mrs. Thomas R. Bard in Hueneme Saturday, November 11, the proceeds to be divided among several organizations for relief in Belgium, France and England. Tables and booths for the sale of various articles will be arranged, and one table will be devoted to the display and sale of little mascots made by the ladies of the Canadian Prisoners of War Committee. The affair is expected to draw a large number of women from different sections of the county, as the Bards have been active in war relief measures and have considerable interest in the work.



GONE!

Often when Poslam is applied to an eruptional spot, that is the last you will see of it, and the skin is clear next morning.

POSLAM Heals Quickly

Brings skin comfort, quick relief from soreness, itching and aggravation. When Pimples, Rashes, Abrasions or other surface troubles annoy, Poslam in the soothing antiseptic remedy to quickly heal and drive them away. Clears inflamed skin overnight. For Eczema and stubborn skin diseases there is no surer treatment.

Poslam Soap for Toilet and Bath, the tonic soap for the skin.

For FREE SAMPLE, write to Emergency Laboratories, 32 West 25th Street, New York City. Sold by all druggists.

A Significant Demonstration of "Vogue" Merchandising

243 High Grade New Coats to be Sold at $28.00

GENUINE Bolivias, Wool Velours, Seal Plush, Chiffon Broadcloths, Novelty mixtures—the very finest highest class fabrics in all the newest colorings—Taupe, Burgundy, Plum, Mole, Navy, King Blue, Browns, Greens and Black.

Practically all are fur-trimmed. Some with big seal collars, others with collars of skunk opossum and other furs. They are wonderful coats—with those beautiful rich silk linings that are so popular in all the high-grade coats this season.

And every coat is made strictly up to the Vogue standard of individuality and excellence. You do not need to be an authority on values to recognize in this a master merchandising stroke for which 243 women are going to thank us.

This store will not indulge in nor countenance extravagant statements, nor will it permit any lowering of standards in order to effect low prices. You expect authentic styles of Vogue and we will not disappoint you at any price. Nor will we lead you to expect more than we are prepared to give you.

You can accept, therefore, in all confidence, our assurance that these coats would cost you much more money any place else—and frankly, we do not believe you will have another such opportunity this season.

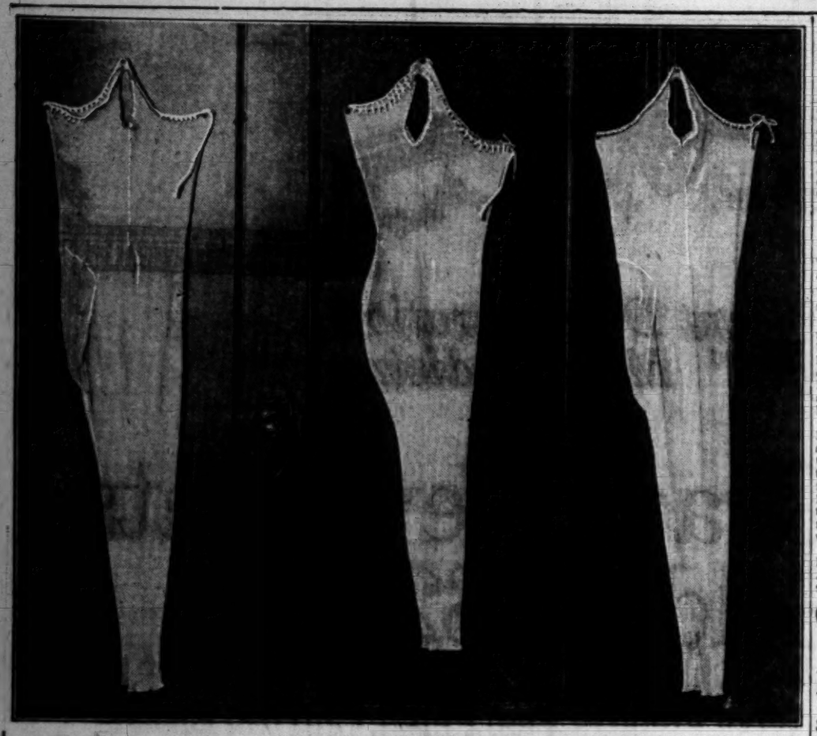
Remember, 243 new high-class coats presented Monday for the first time all at the one price, $28.

Sizes 14-16-18 years for Misses, 36 to 44 for Women

VOGUE COMPANY
Correct Apparel for Women & Misses
MERRITT BUILDING
Broadway at Eighth

See the Windows

Home 60515 Broadway 6300



—The union suit in the center of the above illustration is an Athena union suit. The other two union suits are of another make. Study the picture—(comparison proves.) Then come to Bullock's and study Athena underwear itself—

Athena

—The Tailored Knit Underwear for women and children—

—The above picture graphically shows reasons why Athena Knit Underwear should be *the Knit Underwear* for every woman and child.

—The following story explains the picture—

—And Athena Underwear is at Bullock's exclusively in Los Angeles.

A Revelation

Whether it was "good form" to make a photographic contrast between Athena underwear and another well known and extensively advertised brand was a question recently discussed and most conclusively answered, as the accompanying important statement shows.

—In order to show the difference between Athena Underwear and other kinds of women's underwear, Mr. F. L. Drane, the inspirer and director of manufacture of Athena Underwear, had two suits ironed flat and hung upon a door in the private office of Mr. Wm. R. Rankin. One was a suit of Athena Underwear, and the other a prominent and highly advertised brand.

—The suit of Athena Underwear was so evidently superior in shape to the other suit that Mr. Rankin wished to be sure the contrast could not be due to the manner in which the two suits had been ironed, or hung up. He, therefore, secured another suit of the same brand of underwear and hung it so that the Athena Underwear would be between the other two suits, as they are shown in the picture.

—The contrast between the two kinds of underwear was so striking that Mr. Rankin directed the attention of Mr. Earl Reeve, western manager of the Curtis Publishing Company (publishers of the Saturday Evening Post and the Ladies' Home Journal,) and Mr. Thomas Parlin, a special investigator for the same company, to the demonstration of the three suits as they hung side by side on the wall of Mr. Rankin's office.

—The first remark made by Mr. Reeve after he had looked at the three suits as they hung in a row was:

—"I never before have understood the story of underwear. This is a revelation to me. This tells the whole story. I believe it now. I wouldn't have believed it if I hadn't seen this display for myself."

—Turning to Mr. Drane, who was present, Mr. Reeve asked:

—"Do you claim that the difference between Athena Underwear and the two suits shown here is the same as that between Athena Underwear and all other kinds?"

—"Absolutely" Mr. Drane replied. "Athena Underwear is the only underwear that is tailored to fit without being stretched. Select a suit of any other kind of underwear you please, and you will find the same contrast between it and Athena Underwear that is shown between Athena and these two suits of ordinary underwear."

—"Well," said Mr. Reeve, "this leaves nothing more to be said. This is real underwear advertising. It's the biggest underwear story that ever has been told. And the important part of it is that no manufacturer of other underwear can take exception to it.

—"Here is the proof of what you say about the difference between Athena Underwear and other underwear."

—Mr. Parlin agreed with the sentiments expressed by Mr. Reeve and added:

—"I am very glad to have seen this contrast demonstrated, as it is demonstrated by these three suits of underwear. I can see now the absolute justice of every claim that has been made for Athena Underwear. It isn't necessary to argue this case at all. This suit of underwear hung beside the others tells the story of its superiority so clearly and so convincingly that nothing needs to be added. As Mr. Reeve has said, it is a revelation in underwear merchandising."

"Athena" —Underwear for children. —4th floor.

Bullock's Los Angeles

"Athena" —Underwear for women. —1st floor.

ROMANCE OF THE RAILROADS.

V.—Alfred H. Smith of the New York Central—From Section Foreman to Boss of the Whole System.

BY JOHN WALKER HARRINGTON

"Nix on riding the saw," rumbled Mike Walsh out of his red flannel chest. "What do yez think this is—a teeter-totter? Brace up, you white-faced dude, or I'll report ye to the boss."

A tall and likewise slight young man straightened out an aching back, gripped his sorely blistered hands more tightly about the hickory handle of the saw which he and Mike were wearing through a tie, and put every ounce of strength he had into his task.

If Alfred H. Smith can be said to have any one rule for life which stands out among all others, it is that he has ever done his share of the work which came his way. He is not an easy going boss, yet from his youth up he has never ridden the saw. He always made good and right then and there he made good with Mike Walsh.

To begin, let us trace him from his start in railroading up to that August day under a broiling sun—which also was the opening of an epoch that brought him to the presidency of the New York Central lines. He was born in Ohio, educated in the public schools and at the age of 14 years, became a messenger in the offices of the Lake Shore and Michigan in Cleveland at a salary of $18 a month.

Messengers of this kind carry sheaves of reports and bundles of pink and blue vouchers from one room to another. If he had remained, he might have been chief of interoffice communication, with a $5 raise. Young Smith was trained to dig down into big drawers and shelves and retrieve file so and so. He was a kind of "Files on parade." Always he had his eyes focussed on some way of escape from this routine of portage. As he responded to bells and came with brisk step to the side of executives sitting anchored to roll tops, he turned over in his mind, as to the best method of arriving at a high place in the railroad world.

His responsibilities in life were heavy, for he lved with his widowed mother and his sisters, and he felt that he must earn money and that quickly. Month in and month out, he worked with all his might. He was finally promoted to clerk in charge of stationery stock. He ranged the pink vouchers, and the green blanks, and the brass paper clips and the pins in neat and orderly rows and honored requisitions. This was before the days of office engineers, and railroads were run much more on stationery than they are now. Alfred H. Smith was wise enough to realize that he would be also stationary for many a year, unless he started out on a new line.

Having made up his mind it did not take long to act. He asked to be transferred to the construction work of the company, and this is how we find him up in Michigan at the other end of a saw, learning the outside of the business with his rough-necked tutor.

The Irish foreman, who looked him over for the first time remarked something about the love of Mike.

"A dude," crie' he, "a dude in a white shoirt has come out from the gineral offices to be after learning practical railroading. It's initiated that he will be all right."

BEGINS AS SECTION HAND.

Alfred H. Smith, weight then 130 pounds, section hand on a branch which was to run from White Pigeon to Grand Rapids took to overalls and a $1.50 a day as though he were on a picnic. He was bruised and sore for many a week, but his was a will of iron. He laughed at his blisters and backaches, and, before long, he was a stough as nails. Right then and there Alfred H. Smith built up a new right of way for his constitution. To see him now, deep-chested, broad-shouldered, steel thewed, it would be hard to identify him with the stripling who came out from the main office, Bridge building, hammering up timber frames for culverts, laying ties, swinging sledges at all seasons and in every kind of weather gave him strength of body and filled his mind with innumerable practical details. He worked in sunshine and by the flare of the oil lanterns; he was in the middle of things when floods swept away bridges and smash-ups knocked traffic endwise. Other men have undergone such experiences as this, but most of them lacked the keen insight which enabled Alfred H. Smith to interpret and absorb them. He saw the railroad not as twin rails perched on ties, but as a spinal column of the community. The ties were the vertebrae; the rails the cords of steel carrying the nerves of a mighty transportation system. It was his way of noticing things, of telling what they meant clearly and forcibly, which made him a friend of the foreman.

Smith found him one night telling over the day's report in a handcar house, under the light of a lantern. He volunteered to write out the report and he did it in such a copperplate handwriting and in such clear language that from this time on he was the official secretary of the section. One of the maxims which Alfred H. Smith found responded to the acid test was that the first thing any man should do was to make himself useful to his employer. When there was need for a foreman somewhere else, the youth who had come from the general office in a white shirt only a few months before got the place. He learned everything about the makine and the running of a railroad which came his way and then went out of his way for more. He studied every stick and stone along the line, mastered the geography of the country for miles; learned its resources, and, wherever he went, he put himself in a position to be quizzed on every point.

Years afterward, as president of the New York Central line, Mr. Smith was riding on the observation platform of his private car with distinguished visitors.

One of them, seeing a small lake, turned to a brakeman standing by and asked the name of the body of water. The man said that he did not know.

"Oh, that's Peach Lake," answered Mr. Smith, glancing up.

Later he cornered the brakeman.

"Don't you know that you have been going up and down this line for months and that it was your business to know the name of that lake?" said the president. "You will never get anywhere unless you look alive and hold your head up. I'm not supposed to know those details, you are."

"But you did know," answered the chastened brakeman.

"Think so?" was the answer which came with a grim smile. "Never admit that you don't know your own business."

Alfred H. Smith, as foreman, was in charge of the laying of a cut-off in Michigan on the line where he went to work as laborer. The general superintendent arrived unexpectedly, and, for some minutes, watched Mr. Smith working on the job. He saw him take a shovel from the hands of a laborer and show him how to handle the tools easily and effectively. He observed that the keen and active young man had a cheery way of calling to his men, and that some of them addressed him as "Al" and "A. H." He sent for "A. H." to come to his car.

DIVISION SUPERINTENDENT.

"Young man," remarked the official, "we have decided to make you the superintendent of the Kalamazoo division if you will take the place."

Later, in describing his first promotion that counted, Mr. Smith said that he was so overcome with surprise and happiness that he nearly fell dead on the spot.

He was then, at the age of 25 years, a division superintendent. Where he would have been had he not taken his fate in his own hands it is hard to say, but from where he came there were hundreds of clerks bound to the wheel of routine, some of them now gray in the service.

Alfred H. Smith had arrived at a point where he felt he could realize the great ambition of his life—to learn the railroad business. He believed then the he knew only his A B C's. One rule of his conduct has been never to ask anybody to attempt anything which he could not do himself—at least, well enough to know whether or not it was being accomplished properly.

He was not an engine driver, but he learned everything which was to be known about a locomotive and often he would run one just for experience. As division superintendent of the Kalamazoo he traveled about in the cabs of the locomotives, chatting with engineers and firemen and absorbing all the lore of the road. He was at the lever of a passenger engine himself one day out near Hudson, Mich., when the engineer, sitting at the side of the cab, suddenly made that familiar signal which, to the layman, looks like toss-off a glass of strong liquor. A novice can stop a train somewhere in the neighborhood of a station, but here the problem of the young superintendent was to bring that locomotive to a standstill so that it could "get a drink" from the water tank which loomed only a short distance ahead at the side of the track. The grizzled engineer was softly chuckling to himself as the superintendent got into action to do something which he had never done before. He did it, too, and to the very inch, and turned to the engineer with cold sweat running down his forehead.

"This is a good engine," he commented dryly, "under perfect control."

Eleven years had passed since Alfred H. Smith went as messenger boy to the Lake Shore offices in the Forest City. He was the superintendent of a division then ninety-five miles in length. Mr. Smith was soon transferred to the main line along the lake and had charge of the territory approximately bounded by Toledo and Cleveland, with headquarters in Toledo.

As the head of an important division his ability as an executive became conspicuous in railroad circles. He remained then, as he is now, in close touch with his employees—whom he has always regarded as fellow workers.

There came to Northern Ohio a snowstorm which lasted thirty-six hours and deranged the whole system. The superintendent was soon master of the situation. We see him in rubber hip boots and short jacket working in the yards with his men.

It was "Bill, you do this," and "John, you'd better take a gang and do so and so," or "Jim, come this way."

Here was a man, who as a section hand, had in emergencies gone for a week without even taking off his clothes. He was laborer again, sometimes grabbing a crowbar or a shovel and working along as cheerfully as though he had no care in the world. The effect of such an example was inspiring. The superintendent could just as easily have sat in his steam-heated office, and, by telephone or through reports by messenger or from the recesses of a leather-backed chair, looked out of the window and kept informed on what was being done. This is not the way of "A. H." He is one of those born leaders who does not lead from the rear.

When the semaphore shows white he is always ready to move. It is his deep knowledge of detail which, with his democratic ways of getting the best there is out of men, has steadily advanced him.

One talks of essential details, but, in the minds of such men as A. H. Smith, every detail is an index.

Just the other day he was riding along the main line of the New York Central when he saw at a siding a rusty carwheel. The next day there was a grand shakeup all along the line. When a car wheel rusts, it has been stationary longer than is good for any system. If it is attached to a car belonging to some other railroad, rust is a crime. That means that the so called "foreign" car has been delayed so that there is to be paid a fine of 45 cents a day on it. If there is one such car there may be hundreds and thousands of them. A bit of iron oxide on a flange seen out of the corner of one of the keenest pair of railroad eyes in the world meant trouble for hundreds of employees before the morrow had passed. If such conditions as are indicated by a brown tinge on a flange continue, there come congestion, blockades, and embargoes.

Those, who talk of him in the roundhouses and in the towers of a great railroad know better than any one it was not luck that made the president. Boundless the motor which drives his destiny, yet his great secret in that he is familiar with phase of his work. One reasons for this is, as he said, a man can only do he likes his work. Alfred A. H. Smith is a fascinating As soon as he has learned all that the mind of man on one branch of it, he thing new in another direction is always in quest of new always hungry for new fields.

His choice by the Canadian ernment as the chairman of road commission to find certain lines in the Dominion pay is a good example of teem in which his capacities held. He has just completed tailed inspection of the cerned, fastening in his brain many details, which to be studied out as the fest and as he did so a spark from his torch nestled in his fringe and touched it off. As a result he came to the camera with his face ablaze and resembling the human pinwheel. With great presence of mind Henrietta seized a hand grenade and breaking it over the head of Kleotas permitted the liquid contents to reach the heart of the fire and extinguish it. The camera caught a part of the scene and the film has been cut out and hung up in the studio marked "map of the burn't district."

But the play went on.

The club clairvoyant, Mme. Uneeda Nezzer, reported some friction in the matter of refereeing the kissing poem contest. It was considered a great triumph when she secured the shades of Lord Byron, Thomas Moore and Robert Burns as judges in this versicular tournament. These bards of osculation were recognized as the authorities of their several islands and the tidings of their selection was received with three cheers. The clairvoyant obtained each without the knowledge of the others and now it appears that the ghosts of Byron and Moore do not speak to one another. This makes it rather embarrassing for them to sit in council. It is understood that they are insanely jealous of Hypatia, who smiles on both of them. However, all three may consent to serve until they are better understood. As each pact has a brand of cigars named after him, many people imagine that they must be stopping in the hot place. This is a serious mistake as they all say they are comfortably located where the climate is second only to California.

The secretary had quite a budget of stuff in connection with the kissing contest.

Arthur Moore Cumming, the shepherd poet has been at the art gallery in San Diego and on the strength of it breaks forth into a declaration as follows:

To Her Painting.

Only this little thought ruins through my reckoning,
That some day I should meet thee face to face,
And that those limpid eyes so shyly beckoning,
Should lead at last to true love's warm embrace.

Those scarlet lips are made for passion's pleasure,
And I am one who fain would play with fire
So let us fill again love's golden measure,
With heaped up kisses of the heart's desire.

Elizabeth Akers Allen, who gets up the familiar quotations for Literary Lights has a stanza or two relative to what she thinks is the greatest kiss in the world. The most striking fragment is as follows:

The Best Kiss.

Blush happy maiden when you feel
The lips which press love's glowing seal,
But as the slow years darker roll,
Grown wiser, the experienced soul,
Will own as dearer far than they,
The lips which kiss the tears away.

Oscar Opdyke Onions, otherwise known as the Cheerful Nut, also had one of his occasional outbursts and exposed it to the club in these careless and abandoned terms:

The Butterfly.

I've roved the roads from Rotterdam to Rome,
In quest of joys denied me in the home,
And sure enough the grandest thing what is—
To linger in the lap of Lady Liz.

It seems to me that Hybla's honey drips,
What time I sosh my beezer in her lips,
One other thing would make my pulses jar—
To mingle with the mush of Myra Marr.

The Cheerful Nut was fined the limit, which in his case was two glasses of buttermilk.

Wanda Lott, who with her cousin, Etta Lott, shares the honor of being the sunny Sapho of Hollywood, offered a rather feverish contribution to the collection and some curiosity was manifested as to the identity of the hero of her lines. It is not known that Wanda has had any love affair since she ran away with a roller-skate artist back in 1892. Since that unfortunate episode she has lived very quietly at home, making delicatessen stuff and writing for the Christian At Work. Here is the finish of her latest effusion:

The Unknown.

With you within my arms I think,
The world might end and I not know it.
Sweet passion from your lips I'd drink,
And reason?—To the winds I'd throw it.

In hungry happiness I'd rest
If held against thy stormy breast.

There was also an interesting budget of epigrammatic definitions of a kiss. Ida Klein, who learned to write free verse while pasting labels on canned peaches and now does a few cabaret steps when the lights go up, submitted these paragraphs in response to the query, "What is a kiss?"

"Something just as sweet as it tastes."

"The fire kindler on the altar of love."

"The world's most popular medium of exchange."

"Not to be had for the asking but for the taking."

"The favorite relish on the banquet table of love."

Polly Wogg, the plump little ingenue of the St. Vitus studios, also had her busy day and reported these definitions:

"A kiss is a treasure that is often wasted but never hoarded."

HAPPY THOUGHT CLUB SYMPOSIUM.

BY EUGENE BROWN.

There was a near tragedy in connection with the screening of the Happy Thought picture drama, "Henrietta of the Hungry Heart." It was in the filming of the scene where the naughty Kleotas of the King Killers, steals the young princess from the palace. The role of the bandit is taken by Simon Legree Poindexter and in his make-up he wears a most piratical stand of brush. While waiting for his turn before the camera he was lying down on a bench smoking a cigarette and casually fell asleep. As he dreamed King Adam jestingly sprinkled some pyrium powder in his whiskers. When the director called Kleotas he sprang to his feet and as he did so a spark from his torch nestled in his fringe and touched it off. As a result he came to the camera with his face ablaze and resembling the human pinwheel. With great presence of mind Henrietta seized a hand grenade and breaking it over the head of Kleotas permitted the liquid contents to reach the heart of the fire and extinguish it. The camera caught a part of the scene and the film has been cut out and hung up in the studio marked "map of the burn't district."

But the play went on.

QUIT MEAT WHEN BACK HURTS OR KIDNEYS BOTHER

Says Uric Acid in Meat Clogs Kidneys and Irritates Bladder.

A Glass of Salts is Harmless Way to Flush Kidneys, Says Authority.

If you must have your meat every day, eat it, but flush kidneys with salts occasionally, says a noted authority who tells us that meat forms uric acid which almost paralyzes the kidneys in their efforts to expel it from the blood. They become sluggish and weaken, then you suffer with a dull misery in the kidney region, sharp pains in the back or sick headache, dizziness, your stomach sours, tongue is coated and when the weather is bad you have rheumatic twinges. The urine gets cloudy, full of sediment, the channels often get sore and irritated, obliging you to seek relief two or three times during the night.

To neutralize these irritating acids, to cleanse the kidneys and flush off the body's urinous waste get four ounces of Jad Salts from any pharmacy here; take a tablespoonful in a glass of water before breakfast for a few days and your kidneys will then act fine. This famous salts is made from the acid of grapes and lemon juice, combined with lithia, and has been used for generations to flush and stimuate sluggish kidneys, also to neutralize the acids in urine, so it no longer irritates, thus ending bladder weakness.

Jad Salts is inexpensive; cannot injure, and makes a delightful effervescent lithia-water drink.

HOUR SALE
35 Silk Dresses
Values 12.75 to 17.50
5.00
On Sale 9 to 10 Only

Bon Ton
H. CITRIN, PROP.
347—S. Broadway—349

HAT SPECIAL
200 Stylishly Trimmed Hats
4.95
Values to 9.50

NOVEMBER SALE
OF
COATS AND SUITS

Bon Ton Coats and Suits in the first garment sale of the fall season. Profit lost sight of during this important event. Sharp reductions in both departments make this an opportune time to buy either Coat or Suit. Don't fail to see the exceptional offerings at

14.75 19.50 25.00

Dresses Sale of dresses that is remarkable in value giving and newness of styles. Wonderful values at— **9.75 14.75 19.75**



Safe Home Treatment for Objectionable

(Boudoir Secrets)

The electric needle is not re- for the removal of hair or fu with the use of plain de most stubborn growth can be banished. A paste is made water and a little of the then spread over the hairy In about 2 minutes it is re and the skin washed. This treatment not only removes the but leaves the skin free from ish. Be sure you get genuine tone.

Sacred Concert To- 2 to 4 Broadway Flower Sh House Beautiful Sh 237-239 South Broad Inspiring Music, Gor Flowers, Beautiful Decorations. Don't Miss It.

HAPPY THOUGHT CLUB SYMPOSIUM.

BY EUGENE BROWN.

There was a near tragedy in connection with the screening of the Happy Thought picture drama, "Loretta of the Hungry Heart." It was in the filming of the scene where the naughty Kleotas of the Fire Killers, steals the young prince from the palace. The role of the bandit is taken by Simon Legree Snidexter and in his make-up he wears a most piratical stand of mush. While waiting for his turn before the camera, he was lying down on a bench smoking a cigarette and casually fell asleep. As he slumbered King Adam jestingly sprinkled some pyrium powder in his whiskers. When the director called Kleotas he sprang to his feet and as he did so a spark from the torch nestled in his fringe and ignited it off. As a result he came before the camera with his face ablaze and resembling the human pinwheel. With great presence of mind Henrietta seized a hand grenade and breaking it over the head of Kleotas permitted the liquid contents to reach the heart of the fire and extinguish it. The camera caught a part of the scene and the film has been cut out and hung up in the studio marked "map of the desert district."

But the play went on.

The club clairvoyant, Mme. Uneeda Guesser, reported some friction in the matter of refereeing the kissing game contest. It was considered a great triumph when she secured the shades of Lord Byron, Thomas Moore and Robert Burns as judges in this versicular tournament. These ghosts of osculation were recognized by the authorities of their several hounds and the tidings of their selection was received with three cheers. The clairvoyant obtained such without the knowledge of the shades and now it appears that the ghosts of Byron and Moore do not speak to one another. This makes it rather embarrassing for them to sit in council. It is understood that they are insanely jealous of Hypatia, who smiles on both of them. However, all three may consent to serve until they are better understood. As each part has a brand of cigars named after him, many people imagine that they must be stopping in the best place. This is a serious mistake as they all say they are comfortably located where the climate is second only to California.

The secretary had quite a budget of stuff in connection with the kissing contest.

Arthur Moore Cumming, the shepherd poet has been at the art gallery in San Diego and on the result of it breaks forth into a libation as follows:

To Her Painting.

Why this little thought runs through my reckoning,
That some day I should meet thee face to face,
And that those limpid eyes so shyly beckoning,
Would lead at last to true love's warm embrace.

The scarlet lips are made for passion's pleasure,
And I am one who fain would play with fire
To let us fill again love's golden measure,
With heaped up kisses of the heart's desire.

Elisabeth Akers Allen, who gets up the familiar quotations for Literary Lights has a stanza or two relative to what she thinks is the greatest kiss in the world. The most striking fragment is as follows:

The Best Kiss.

Blush happy maiden when you feel
The lips which press love's glowing seal,
But as the slow years darker roll,
Grown wiser, the experienced soul,
Will own as dearer far than they,
The lips which kiss the tears away.

Oscar Opdyke Onions, otherwise known as the Cheerful Nut, also had one of his occasional outbursts and opened it to the club in these careless and abandoned terms:

The Butterfly.

I've roved the roads from Rotterdam to Rome,
In quest of joys denied me in the home,
But sure enough the grandest thing what is—
To linger in the lap of Lady Liz.

It seems to me that Hybla's honey drips,
That time I sosh my beezer in her lips,
But other thing would make my pulses jar—
To mingle with the mush of Myra Marr.

The Cheerful Nut was fined the dime which in his case was two ounces of buttermilk.

Wanda Lott, who with her sister, Etta Lott, shares the honor of being the sunny Sapho of Hollywood, offered a rather feverish contribution to the collection and some curiosity was manifested as to the identity of the hero of her lines. It is not known that Wanda has had any love affair since she ran away with a roller-skate artist back in 1914. Since that unfortunate episode she has lived very quietly at home making delicatessen stuff and knitting for the Christian At Work. Here is the finish of her latest effusion:

The Unknown.

When you within my arms I think,
The world might end and I not know it,
Sweet passion from your lips I'd drink,
And reason?—To the winds I'd throw it.

In hungry happiness I'd rest
My head against thy stormy breast.

There was also an interesting budget of epigrammatic definitions of love. Ida Klein, who learned to write free verse while pasting labels on canned peaches and now does a few cabaret steps when the lights go out, submitted these paragraphs in response to the query, "What is a kiss?"

"Something just as sweet as it looks."

"The fire kindler on the altar of love."

"The world's most popular medium of exchange."

"Not to be had for the asking but for the taking."

"The favorite relish on the banquet table of love."

Polly Wogg, the plump little inmate of the St. Vitus studios, also had her busy day and reported these definitions:

"A kiss is a treasure that is often stolen but never hoarded."

"A kiss is a bit of tinder out of which matches are made."

"A kiss savors of the battlefield. It marks the beginning of an engagement and the end of conflict."

Barbara Brierly, the painted barbarian chipped in a thought or two. For instance, she asks the question: "What is the difference between a woman and a diplomat?"

Here is the answer:

If a diplomat says "Yes" he means "perhaps." If he says "Perhaps" he means "No." If he says "No" he is not a diplomat.

If a woman says "No" she means "perhaps." If she says "Perhaps" she means "Yes." If she says "Yes" she is not a lady.

In connection with the wind-up of the feud between the beauteous Myra Marr and Uncle William Snagga, the wild sage of the San Gabriel Wash another contribution came from the frolicsome Myra as follows:

"I can't seem to get up much enthusiasm over the peace offering of the Sage Brush Bard. There are two very palpable reasons why I ought not accept his kiss. One is blonde and the other has red hair. (My husband has red hair.) However, Uncle Billy shows a courteous, fine, gentlemanly spirit, and I'll go half way to offer him the hand of good fellowship. I'd even smoke a pipe of peace with him, but Nestors are as strong as I can negotiate. Tell Uncle William that I do not believe in promiscuous kissing, especially married men with big wives, for I'm only half as big as I look in the pictures.

"Relative to your soo: I have two trained fleas and a pinto ringworm that I would like to donate. The pulga family I can easily bring down with me when I visit your city, but you will have to furnish transportation for the ringworm.

"I am having my costumes made for 'Henrietta.' The handsomest one is the one I will wear in the barrel. It has hoops and stays. I look something like Eva Tanguay in her little birdcage hoopskirt, and something like Trixie Friganza in her 'Canary Cottage' hoops, and altogether like

"MYRA MARR."

The Cheerful Nut manifested a lively interest in the costumes of Myra—especially the one she wears as a prisoner in the barrel and which has hoops and stays. "I hope it stays," he explained, "or else it might give Miss Marr momentary embarrassment. However, as she looks like Myra altogether, she has nothing to worry about. Where is she anyhow?" he added sadly. "I sent her a valentine and it came back to me marked 'no such person at address named.' She just flits in and out and we can't keep cases on her."

Relative to the forthcoming election of club officers there is a campaign on in the interest of Judge William Snaggs, better known as "Uncle Billy," for the presidency of the club on the platform of safety first. President Tootles has a felon on his thumb and wishes to retire. The San Gabriel sage is very much liked by the club and is recognized as one of the best two-fisted bards south of the Tehachepi. Mavourneen Briggs is at the head of a committee pressing the judges candidacy and is now writing a campaign song for him.

Some of the Sunshine Sisterhood think it would be best to have a woman in the chair and are inclined to curry Violet Veronica Busby for the place. It is thought, however, that her record as a vampire may be used against her, although there is nothing in the constitution debarring a vampire from the presidency.

Uncle William Snaggs is voiceless himself regarding his candidacy. He is feeling a bit peevish on account of rheumatism in his hind leg and unburdened himself thus wise:

"Avaunt! Avaunt! the song of the favorite son! Likewise a few avaunts forninst the kissing game and include in this the plaintive howls of the wets and drys. Avaunt everything, for autumn is in our midst and the woes of the householder are multitudinous. Some are immune, but the few who do not hold stock in a gasoline distillery or own an acre of navy beans can appreciate my yelp. Far be it from your Uncle William to knock, I fain would scatter happy thoughts over the landscape in such profusion that the great California weed wouldn't have a look in, but it can't be done at this season of the year. Let those who feel inclined that way warble their heads off anent the mushy stuff and the coming votefest but, for the nonce, I am weary of happy thinking and crave your attention while I work off the following grouch. Call it what you please, but be charitable:

Melancholy Days.

This campaign gab doth weary one,
Yea, bo, a whole lot much,
Let others write of favorite son,
And kissing pomes and such.
I care not if the State stays wet,
Or goes dry as a bone,
For I am striving to forget
Some troubles of my own.

Perhaps the autumn has its joys,
Undoubtedly it has,
But naught can hush the mournful voice
Of him who burneth gas.
He eyes askance—whate'er that means—
The meter in its flight,
And reckoneth how many beans
Those ticks eat up each night.

Or if, perchance, he burneth coal,
It paineth him to look
Into the large and growing hole
Within his ducat book.
A mournful wail emitteth he,
That soundeth muchly as
The murmur of the wind tossed sea,
Alas, alas, alas!

And likewise, too, he needeth clothes
To keep the chill winds out,
And multitudes of minor woes
Encompass him about.
Whichever way he turneth ere
The wintry days come on,
He findeth cause to tear his hair,
And cry aloud—"doggone!"

The seer and yellow hath its joys,
Perhaps a goodly bunch,
But hearken to me, girls and boys,
Whilst I give you a hunch;
'Tis now the gas and coal bills climb,
And other needs crop out
That, in the good old summer time,
Are never dreamed about.

After this the symposium took a recess and conferred with Director David Oliver Tobasco concerning the business of the play.

Applications for membership in the club and all entries of limericks or other verse in the various prize competitions now under way—as well as all offerings for the studio zoo may be addressed to Eugene Brown, Editorial Rooms, The Times.

BITS OF VERSE.

The Clouds Blow By.

They'll all blow by, those clouds that seem
To hide the splendor of your dream,
They'll fade and fly before the light
That follows as the day the night,
'Twill not be dark for long, for long,
While love decks lift with light and song.

They'll soon blow by, they'll disappear,
And where they float the skies will clear,
The sun shines out, the day be sweet,
And forth we'll go with dancing feet,
To find life's yoke of good and ill
Is measured fair to all men still.

The gloom will lift that haunts your heart.
We have our dreams; the dreams depart.
Our ups and downs, our griefs and cares,
But he lives best who plucks and shares
From life's blest service hope to make
The worst seem best for dear love's sake.

You're feeling blue, you must not mind
The world, with all, it does that's blind,
Still treats us well; we should not lose
Our faith and trust and get the blues.
The tempest roars a little while,
And then the sunbeams sweetly smile.

They'll all blow by, those clouds that gray
The ambient beauty of your day.
The shadows fall, but not for long;
Behind them lurks the sunlit song,
The bloom, the cheer, the love God gives
Through which the whole creation lives.

—[Baltimore Sun.

What Careth Nature?

What careth nature that the fields are red
With blood of those who were her last and best—
Her masterpieces, that had put to test
Eternal prowess? Over these, the dead,
Whose million bodies upon earth are spread,
Doth not the sun still in its grandeur shine,
The moon smile on, and all the vaulted blue
Its joyous host of spangling stars enshrine,
Careless if strife its deeds of death renew?
Again earth's magic hath the seasons led
To spring's enchantments! Lord and sea aglow
Bespeak no agony of human fate.
Men live and die, the nations come and go—
What careth nature for man's love or hate?

—[Lurana Sheldon in New York Times.

The Answer.

I pressed the button at my neighbor's door,
But when I heard no sound I turned and stood
Irresolute. If I had moved a bell
I must have heard it. Should I rap, or go?
But in a moment more my neighbor came.
"The bell is far, and very small," he said.
"You may not catch it, for the walls between;
But rest assured, each time you push the knob
We cannot choose but hear the bell inside."
And what they told me of my neighbor's bell
Has cheered me when I knocked at some hard heart
And caught no answer. Now and then
I poured my soul out in a hot appeal
And had no sign from lip, or hand, or eye,
That he I would have saved had even heard.
And I have sighed and turned away; and then
My neighbor's words came back: "We cannot choose
But hear inside."
And after many days
I have had answer to a word I spoke
In ears that seemed as deaf as dead man's ears.

—[The British Weekly.

In the Gloaming.

Sweet are the thoughts that remain
When the heart's little flurry is over;
Fondly we live o'er again
Those moments made bright by another;
Sweet is the face we recall
From the past when the twilight descending
Darkens the day—this is all
Of life that's worth while. In the blending
Of shadow and shine man is ever
A leaf in the wind, ever turning
His face to the sunshine, yet never
O'ercoming his infinite yearning
For that which is gone. As the embers
Of fires glow from ashes half-hidden
So linked with the past one remembers
Too keenly the rose 'twas forbidden.
Thus I recall the flower
That beckoned yet bloomed for another—
Thus passes, at twilight, an hour
And the gloaming and dreaming are over.

—[Floyd D. Raze in Minneapolis Journal.

HAIR GRAY? THEN APPLY Q-BAN

It Darkens Gray Hair Evenly

If your hair is gray, streaked with gray prematurely, or just turning gray, or if your hair is dry, harsh, thin or falling, simply shampoo hair and scalp a few times with Q-Ban Hair Color Restorer. Soon every strand of hair (whether gray or not) becomes evenly dark, soft, flossy, fluffy, full of life and health, full and heavy and fascinating, and entire head of hair is so beautifully and evenly darkened no one could suspect you had applied Q-Ban. It is absolutely harmless and no dye, but Q-Ban acts on roots, restoring color glands. Sold on money-back guarantee, 50c for a big bottle at McKay & Monkman's drug store, Los Angeles, Cal. Out-of-town folks supplied by mail.

"Take Time by the Forelock."

Telephone your Sunday ads. to The Times Friday or early Saturday.

Bullock's Basement Store is Rich in Style and Value-Interest
It Will Pay You to Shop in Every Section Monday

Bullock's Basement Store

Women's Suits and Coats Featured, $15.00



$15.00

—*Monday—this price, $15, will acquire a new value interest—for in addition to the splendid lines of suits and coats, certain lines of higher priced garments have been taken from regular stock and marked $15—*

—*The Suits*—are tailored and semi-tailored of poplin, serge, fancy suiting, broadcloth and gabardine—some have the fur trimmed collars and cuffs—others finished with velvet—Suits that are decidedly unusual values at $15—Sizes 16 to 44.

—*The Coats* are in a variety of styles—flared and belted effects of plain colors, mixtures, fancy coatings and plaids—with slash or patch pockets—lined and unlined—Sizes 16 to 44—at $15.00. *Bullock's Basement Store*



Silk Waists, Monday, $1.00

—A re-order of the "hundreds which proved so few" last Monday—
—White and colors such as rose, pink, maize, blue, black and tan—trimmed with tucks, buttons, frills, stitchings. Washable silk waists for a sale of sales, at $1. *Bullock's Basement Store*

Silk Waists at $1.98

—many different styles of washable stripes and tub silks—trimmed with tucks, stitching and hemstitching—and some with frills—a good color range in sizes 34 to 44—$1.98 each. *Bullock's Basement Store*

An "OPPORTUNITY" spelled in capital letters—to make the most attractive Gifts at little cost.

Imported Ribbons 29c yd.

—2000 yards secured at a fraction of worth—beautiful quality ribbon in 5 to 7½ inch widths—an ideal quality for fancy bags, coat hangers, slippers and all fancy articles for Christmas giving—Shades and patterns suitable for millinery purposes and for hair bows—

—An assortment that includes metal stripes, fancy stripe moire, satin stripes and Roman stripe effects—Ribbons that have to be seen to be appreciated—Look at the window on Seventh Street today—Shop early Monday morning— *Bullock's Basement Store*

Trimmed Hats at $1.95

—Just about fifty hats repriced for Monday's Selling—made of good quality velvet, trimmed with ribbons and fancy ornaments in a variety of styles—Black and colors included—at $1.95 each.

Hat Shapes 50c

—medium size black velvet sailor hat shapes—exceptional value—50c.

Ostrich Bands 35c

—wide, fluffy ostrich bands, 30 inches long—in pink, and light blue, 35c.

White Felts 50c

—small sailors of soft white felt—the kind the school girls like—50c.

Fancy Feathers 25c

—feather stick-ups and novelties in black, white and colors at 25c each. *Bullock's Basement Store*

Wool Storm Serge 69c yd.

—36 inch all-wool storm serge—69c yard—an offering women will be quick to grasp for this serge will make ideal school dresses and one-piece plaited dresses for the older young women—Good colors including navy, Belgian blue, Copenhagen, brown, leafy green, garnet, cream and black—69c.

35-in. Taffeta $1.19

—good weight taffeta with lustrous chiffon finish in the popular shades—for dresses, waists and trimmings, $1.19 yd.

24-in. Velvet $1.25

—closely-woven fast pile velvet in the new shades of Burgundy, leaf green, navy, brown and plum—also some black—$1.25 yard. *Bullock's Basement Store*

Women's Union Suits 59c

—fine ribbed, medium weight cotton suits—closely woven—Low neck, sleeveless, knee length style—well made and neatly taped—sizes 34, 36, 38, 59c. Some extra sizes at 69c.

Stockings 25c

—A complete line of fleece lined and cashmere stockings—seamless, reinforced toes and heels, good hem garter tops—black only. Good weight, warm stockings for winter wear at 25c pair.

Union Suits 79c

—Part wool and cotton suits of medium weight—high neck, long sleeve, ankle length—fitted at waist, wrist and ankle—cream color—Some cotton suits in white—sizes 4, 5 and 6—79c suit. *Bullock's Basement Store*

Girls' School Dresses at 79c

—splendidly made dresses of gingham and percale—stripe, check and plaid patterns in light, dark and medium colors—Styles suitable for girls of 6 to 14 years—at 79c each. *Bullock's Basement Store*

Children's Union Suits 50c

—fleeced cotton suits for boys and girls of 2 to 10 years—High neck, long sleeve, ankle length—in gray and cream color for boys—High neck, long sleeve—Dutch neck, elbow sleeve—or high neck, short sleeve, ankle length or knee length suits for girls—50c—Ages 12 to 16 years at 62½c suit—

Underwear 25c

—Children's vests, pants and drawers; sizes to 10 years—Full length styles in gray and white for boys and girls—25c—12 to 16 years, 35c.

Stockings 17c

—Children's stockings, fine ribbed in light and medium weight for girls—heavy weight for boys—extra spliced heels and toes—Sizes to 9½, 17c pair. *Bullock's Basement Store*

Fancy Lace Bands 15c yd.

—Cotton lace in widths 3½ to 7 inches—the patterns and quality so much used for making scarfs, bed spreads and for fancy work—white, cream and ecru—at 15c yd. *Bullock's Basement Store*

Boys' Suits $4.75

—Suits in winter weight and pattern—both the pinch-back and the three-piece belted style—
—But it is the quality of material and the workmanship that makes those suits so worthy the consideration of parents—
—Coats are lined with serge—have patch pockets and collars that hug the neck—Pants are full lined, have buttons at knees, belt loops and plenty of pockets. Suits worthy of Bullock's selling and of your buying—at $4.75.

Sweaters $3.95

—Jumbo weave sweaters—a warm, heavy weave—in dark gray, cardinal, navy blue—have two pockets, large collar and buttons—Sizes 28 to 36, $3.95.

Knit Toques to match, 25c, 50c

Boys' Caps at 50c

—Caps made of wool suiting in light and dark effects—Large size crowns, firm visors and inside bands—Sizes to 7—50c.

Bath Robes $1.95

—Heavy, warm bathrobes made of different patterned robing—have turn-down collar, pocket and cord—cut full and long—Sizes 6 to 14 years, $1.95. *Bullock's Basement Store*

Men's Shirts 95c

—Shirts that have set a new standard for value-giving—the result of specialization and the determination to have the very best values possible at 95c—
—Shirts made of sturdy crepes with woven stripes—poplins, percales, narrow and wide stripes in many kinds and colors.
—Shirts that are full cut, with wide yokes, faced sleeves and double turn-back cuffs—Shirts that satisfy men and those who buy for men—All sizes to 17—95c.

Flannel Shirts $1

—Heavy and medium weight flannel shirts in mixed gray and olive color—Military and low turn-down collar styles—open cuff—fine for outdoor wear—sizes 14½ to 17—$1.00.

Outing Pajamas $1

—Two-piece style—jackets finished with frog fasteners—pocket and band collar—pants with button front and draw tape—Pink and blue stripe on white ground—Sizes A, B, C, D, $1 suit.

Night Shirts 50c

—Good weight finanelette night shirts, the straight button front and pajama-front style—Military and turn-down collars—light and dark stripes of pink and blue—50c each.

Union Suits 95c

—Heavy cotton form-fitting union suits—closed crotch style—neatly finished and well made—Sizes 34 to 46—95c suit. *Bullock's Basement Store*

Silk Marquisette 75c

—40 inch all silk marquisette in shades of pink, old rose, navy, purple, emerald—and black—a splendid quality much under worth at 75c yard. *Bullock's Basement Store*

Bath Towels at 19c

—big 20x40 inch hemmed bath towels, firmly woven with a nice soft finish—very absorbent, neatly hemmed, 19c each. *Bullock's Basement Store*

Bullock's Los Angeles

Aprons 25c, 49c, 59c, 75c

—an assortment that seems to contain everything that could possibly be desired in the way of an apron—
At 25c—are percale and gingham aprons, bib and string styles.
At 49c—plain blue and plain pink percale Bungalow Aprons.
At 59c—Middy and Bungalow Aprons of percale—have pockets and wide belts.
At 59c—Princess Aprons of Amoskeag check gingham, cut long and full.
At 75c—regular and extra size striped percale Aprons—open side and black—and slip over style with ties of contrasting color—Also middy aprons with sailor collars..

Clean-up Cotton Weaves 7½c

—short ends and odd pieces of wanted cotton weaves including:
27 inch Outing Flannels.
27 inch Fancy Dress Ginghams.
27 inch Embroidered Tissue Ginghams.
27 inch Khaki Color Suiting.
36 inch Striped and Floral Voiles.
29 inch Plain and Check Crepe.
—5000 yards all told—and 7½c is such a small fraction of the regular price that this yardage should go hurrying—Monday. *Bullock's Basement Store*

For Kimonos 12½c

—Good weight, well fleeced flannels in patterns and colorings for dressing sacques, kimonos and children's garments—27 inches wide, 12½c yd.

58-in. Damask 39c

—firmly woven, mercerized cotton damask, bleached snow white—free from dressing—good range of patterns and a very good quality, 39c yd. *Bullock's Basement Store*

White Outing Flannel 6½c

—an unusually good quality at a very small price—full bleached white outing flannel with fleece on both sides—6½c yard. *Bullock's Basement Store*

81x90 Bleached Sheets 59c

—a feature offering for Monday—300 double bed size sheets with 3 inch hems and flat center seams—at 59c each *Bullock's Basement Store*

Woolnap Blankets at $2.35

—Imagine 64x76 in. plaid and 66x80 in. colored bordered woolnap blankets at $2.35 pair!—firmly woven cotton with long nap—good and warm—good weight for winter—$2.35 pair.

40 in. Scrims 12½c

—Ribbon edge scrims in white only—Note the width—An especially good quality, firmly woven, 12½c yard.

36 in. Cretonne 19c

—Drapery cretonne in new patterns and colorings for drapes, box coverings and fancy articles, 19c yard. *Bullock's Basement Store*

"Comfort" Shoes $3, $3.50

—and the shoes live up to the name—Made of the softest kid leathers on lasts that are constructed right—Have light turned soles—some with cushion insoles and rubber heels—Others with low common sense heels—A variety of styles—

Comfort Oxfords $3—made of soft kid in lace or button style—leather Cuban heels and light turned soles—
—Others with wide toes, low common sense heels and light soles, $3.00 pair.





Cushioned Sole Boots $3.50—lace or button style—some with rubber heels—Others with the low broad heels.

Plain Toe Boot $3.50—of very fine kid with short vamp, round toe, heavy turn sole, leather Cuban heel—button or lace style—

—N.B.—The recent enlargement of Bullock's Basement Shoe Section permits the carrying of a much larger stock—Have you seen the new Two-tone effects at $5 and $5.50?





Bullock's Basement Store

Safe Home Treatment for Objectionable Hair

(Boudoir Secrets)

The electric needle is not required for the removal of hair or fuzz, but with the use of plain delatone the most stubborn growth can be quickly banished. A paste is made with water and a little of the powder, then spread over the hairy surface. In about 2 minutes it is rubbed off and the skin washed. This simple treatment not only removes the hair, but leaves the skin free from blemish. Be sure you get genuine delatone.

Sacred Concert Today 2 to 4 — 8 to 10
Broadway Flower and Fern House Beautiful Shop, 237-239 South Broadway. Inspiring Music, Gorgeous Flowers, Beautiful Home Decorations. Don't Miss It.

Motion Plays.
THE LOS ANGELES FILM WORLD

Los Angeles Sunday Times

Part III A
LITERATURE—ART.

XXXVTH YEAR. SUNDAY MORNING, NOVEMBER 5, 1916. THE HOME: For Parents and ... For Teachers and ...

Selected Diamonds—at Nordlinger's

You will find here an extensive diversity of styles in new diamond jewelry at an unusually wide range of prices — indisputably the most important and most impressive showing of diamonds in the Southwest.

An inspection of this elaborate assemblage of fine stones will afford a source of keen delight to the diamond lover.

It isn't too early to make your gift selections in diamond jewelry while you can do so leisurely and while our Christmas stock is new and complete.

J. Nordlinger & Sons
ESTABLISHED 1900
631 - 633 SOUTH BROADWAY

Fur Coats



One who has worn an Obrikat Fur Coat never can forget the luxurious warmth, the smart appearance and the enjoyment to be had in such a necessary part of the costume. For automobile wear, evening use, or any other occasion, you will find a fur coat most desirable, and Obrikat's, as usual, have them, made in their own shops after newest styles.

F. Obrikat Fur Company
LEADING FURRIERS
Los Angeles — Third and Hill — Spreckels Theater Bldg., San Diego.

PALACE
SEVENTH NEAR BROADWAY



—and to make you LAUGH still more FRED MACE in A LOVER'S MIGHT

BESSIE BARRISCALE in a Delightful Comedy Drama "A Corner in Colleens"

NORDIN & CO. LADIES' TAILOR
632 HAAS BUILDING, Corner Seventh and Broadway. Phone F2018.

RAYS FROM THE STARLIT REALM OF REELDOM.

BY GRACE KINGSLEY.

SURELY the lure of the motion picture is great. As announced in this paper yesterday, George M. Cohan, famous actor, playwright and producer, has decided to enter the field. The company is to be organized under the name of the George M. Cohan Film Corporation, the productions of which will be released through the Artcraft Pictures Corporation, the same concern through which the Mary Pickford pictures are being released. Quietly and unobtrusively Cohan, it is said, has been studying the art of motion picture making, in some of the large New York studios.

Among Cohan's popular successes of the stage which will be put into film form are "Forty-five Minutes From Broadway," "Little Johnny Jones," "The Governor's Son," "The Miracle Man," "The Yankee Prince," "George Washington, Jr.," "Talk of New York," "Seven Keys to Baldpate," "Hit the Trail Holliday," "The Man Who Owns Broadway," "Little Millionaire," and others.

—o—

Couldn't Fool Him.

Raymond Wells has a camera man who knows what he knows. Raymond had a letter from his old friend Roger Bacon of Providence, the other day, asking him to picturize a play that has been in the family a long time. It was written, says Roger, by his ancestor, Lord Bacon. It is called "The Merchant of Venice." Wells told his camera man of the offer. "Why," said that personage, "the Keystone has shot every location in Venice to pieces. Not a chance! Not a chance!"

—o—

Fox Will Comedy Now.

The William Fox Company announces it is about to enter the film comedy field, the pictures to be on the regular Fox programme. Henry M. Lehrmann, former president and supervising director of L-Ko Comedies, has arrived in this city to negotiate with actors and directors.

—o—

Orientals All Film Fans.

It is rather unusual to have a multi-millionaire as the agent for anyone's business, but the Universal Film Company has two of them. One of these modern Croesuses is located in Bombay and the other in Tokio.

Tom D. Cochrane, who went to the Orient two years ago to establish exchanges for the Universal, found in Singapore a wealthy Japanese who was so interested in the motion picture industry that he decided to return to Japan with Mr. Cochrane and act as representative of the big U in his native land. In Bombay Mr. Cochrane interested a rich Hindu, and in a short time had him agree to serve the company for India. The Japanese had made his money in tin mines and rubber plantations, and the Hindu had acquired his fortune in the banking business.

The exhibitors in the Orient, says Mr. Cochrane, are making money hand over fist, due to the fact that not only are the pictures very popular, but a higher price of admission is charged than in this country. There are about 3500 theaters in the Orient. For a long time the Japanese put on only made-in-Japan pictures, but during the last year foreign films have become popular. Melodrama and slap-stick comedy are in greatest demand.

"In Japan," said Mr. Cochrane, "an odd custom exists. Each picture house has its speaker on the stage who explains the developments on the screen. The Japanese enjoy the oral entertainment quite as much as the picture. The theater that has no speaker might as well keep its doors closed."

—o—

Ruthie is "Mamma" Now.

Ruth Stonehouse, Universal star, has adopted a boy. His name is Raymond, and he is just 6 years old—a pudgy little fellow with light blue eyes and yellow hair, and he is the joy of Miss Stonehouse's pretty Hollywood bungalow. The child's mother passed away when he came into the world, and his father died in Los Angeles only a short time ago.

—o—

Girls Won't Love Him Now.

George Gebhart, well-known stage and motion-picture actor, has joined the forces of the Universal company at Universal City, and now is playing heavies in the company directed by Douglas Gerrard.

—o—

Welcome Home, Marshall.

Marshall Stedman's many friends at Universal City are delighted to receive mail advices from him that he is rapidly regaining his health, and expects to return to his desk and resume his duties as engaging director for the film company the 15th inst.

—o—

Who's Best Man?

Director Donald Macdonald of Universal City has under production a two-reel drama entitled "The Best Man." The cast consists of Lee Hill, Lois Wilson, Nellie Allen, Charles Dorian and A. E. Witting.

—o—

More Hula Girls?

A fast moving story of romance and adventure, laid in picturesque Honolulu and the more picturesque South Sea Islands is being put on by Director Otis Turner for William Fox. No photoplay released this year has more sharply delineated characters. George Walsh has the leading role, with Laura Dean playing opposite. Anna Luther is cast for a role. Others taking part are Herschal Mayall, William Burress, William Clifford, Samuel Searles, Willard Louis and Hector Sarno.

—o—

Marriage Won't Help Either.

What's in a name? Everything, says Jack Standing, Fox actor, when blessed with a patronymic such as his. "My name is just like the weather," says Jack. "I can't take six steps or talk to three persons without hearing some comment on it. Everybody takes a crack at it. I have a book filled with jests on the name, and at the suggestion of a friend have called it 'Standing Jokes.'

"One of the first jokes I recall was perpetrated while I was appearing with Olga Nethersole. A member of the cast came up to my apartment and liked it so much that he volunteered to be my room-mate. 'Oh, you can't do that,' said a friend. 'Why not?' I asked. 'Because it's a Standing room only,' was the answer.

"After that they came fast and furious. 'There's Jack Standing sitting,' is a favorite. I raise one leg to tie a shoestring and some one invariably pulls the one about Jack Standing on one foot. Only last week, my name nearly caused a girl at the photographer's to have brain fever. The whole trouble was simply that the proprietor had instructed her to make 'one sitting of Jack Standing standing.' Well, I am still standing for them!"

—o—

Joan's Debut in Movies.

Joan Sawyer's first photoplay is scheduled for release under the Fox banner very shortly. The picture deals with gypsy life.

—o—

Strong-arm Stuff.

Gladys Brockwell, the William Fox star, was limping badly a few days ago, because—here's a fine title for a song—she was lugging loose lumber for Lloyd. No director, especially Frank Lloyd, would think of enforcing such duties on an acress, of course. But the company was on a "location" near Sacramento. The lumber had to be unloaded for a "set." Laborers were scare, time was fleeting, so volunteers were called for. Miss Brockwell vowed that she needed the exercise and insisted on hauling off a joist or two.

—o—

How About Other Fellow?

After having been laid up for six weeks with torn ligaments as the result of a film fight, Herbert Rawlinson, Universal favorite, is now in position to rent or lend his crutches. He has returned to work and is being featured in Director Charles Swickard's production of "The Scarlet Crystal," written by J. Grubb Alexander. Among the other members of the cast are Edith Johnson, Dorothy Davenport and Gertrude Astor.

—o—

Score One for Lo.

For some special scenes to be used with Director Lynn Reynolds's production of the Universal feature, "The Man with a Peanut Soul," it was arranged for an Indian to sit at a camp fire while George Hernandez, who plays the feature lead, was to come to him and be invited to share in its warmth. Director Reynolds had an interpreter engaged, who told the Indian just what to do. Reynolds undertook to instruct Hernandez in his presence, and incidentally mentioned to him that the red man could not understand English.

"Keep talking to him, George," said Reynolds, "so he won't look up at the camera." "What'll I say," asked Hernandez. "I don't speak Hopi." "Oh, tell him anything. I don't care," said the director. "Tell him you'll give him your watch. But I don't suppose the old cigar sign could take care of a watch if he had one." "Don't trouble," responded the Indian, quick as a flash. "I have a very good watch."

—o—

Mention of Unmentionables.

Take it from George Hernandez, when you're going to the Grand Canyon be sure you have several relays of trousers. In one scene in the U feature, "The Man with a Peanut Soul," Hernandez was supposed to be suspended on a rope over a chasm several hundred feet deep. Reynolds made up his mind, however, not to risk the life of a perfectly good actor in this fashion, so he had a dummy built and put Hernandez's clothes on it while the actor remained behind a clump of bushes. The constructor of the dummy did not make the backbone strong enough, and while suspended in the air it broke in two with the result that the actor's trousers dropped several hundred feet into the stream below and were drowned. He had no others to wear until an obliging cowboy loaned him a pair. Even then his troubles weren't over, as he got stuck in a cactus plant and hundreds of the thorns adhered to the borrowed trousers.

—o—

Henley's June Madness.

Director Henley has completed "Little Italy," Willard Mack's story, for the U, and is now filming "June Madness," with Roy Stewart and Hazel Page in the leading roles.

—o—

Cruelty to Animals Note.

The jack rabbits and gophers are being kept awake nights this week on the 18,000-acre Ince ranch, where William S. Hart and his cowboys are filming night scenes in Hart latest "bad-man" picture. Real bullets are being used in the battle scenes, and already, it is said, more than a thousand rounds of ammunition have been exhausted.

—o—

Taylor Flits.

Director William D. Taylor has left the Morosco studios and gone to New York.

—o—

He Came Right Up.

George E. Marshall, U director, who produced "The Committee on Credentials," by Peter B. Kyne, and "Love's Lariat," an exceedingly clever and original comedy, seen a few weeks ago at the Garrick, is an example of what hard work, plus big talent, will do. A few years ago Marshall was a business man of Chicago. But he tired of routine and decided to go into pictures. Coming west he offered himself as extra man at Universal City. In three months he had become an assistant director, and recently was rewarded for his efforts by promotion to a directorship. Mr. Marshall is also a first lieutenant in the newly-formed regiment of the Coast Artillery Corps of California.

Within the last year Ruby Marshall, a former society girl of Chicago, has joined her brother in the West, and is rapidly making a name for herself in pictures. She will appear in "Mary Ann," by Ruth Stonehouse, and in "The Little Queen of Nowhere," by Raymond Wells.

—o—

Luxury Note.

Mary O'Connor, scenario writer at the Fine Arts studio, has just returned from a vacation spent at the San Diego Fair. Besides several days, she also spent several dollars on motor-chair hire.

—o—

Betty Now a Vamp.

Promising to out-vamp all previous vampires of the screen, that beautiful thirty-two-candle-power vampire, Betty Compson of the Christie Comedy Company is appearing in a shivery, quivery, hair-raising film comedy drama entitled "Hist! At Six o'clock." While the picture is a comedy, it is full of thrills.

—o—

Ethel and Carlyle Again.

"The Madness of Helen," a new World Film play, in which Ethel Clayton and Carlyle Blackwell have been cast in the leading roles, is a story of the Canadian Northwest. Miss Clayton is the daughter of a Hudson Bay factor, and Blackwell is a young Canadian who has been educated in the East. Both are returning to the Northwest, and on the train Miss Clayton meets Blackwell, who is a stranger to her. Their acquaintance ripens into love, and they are married. Then Blackwell's past comes back to him in the form of a woman who claims to be his wife. Blackwell denies the charge, but Miss Clayton refuses to believe him. Then the woman dies, and Blackwell and Miss Clayton are reunited.

—o—

Inventor, Too, B'Gosh.

Just because Paul Hurst is an actor is no sign he hasn't an inventive mind. Hurst, who plays "heavies" for the Signal Film Corporation, last week constructed a reflector for the electric lights at the studio which increase their efficiency by 35 per cent. The average studio light is arranged in such a way that a large portion of the rays are thrown up over the scene being staged. Hurst built a reflector of compo board, which was painted white and covered with an aluminum gloss. This reflector works on horizontal hinges, changing the angle to reflect the light wherever desired. It is estimated that by use of this reflector as much light can be thrown by three lights as by four heretofore.

—o—

Poor Helen.

As the result of an accident in the staging of an exterior scene, Helen Holmes will wear her right wrist in a brace for a few weeks. The action called for a jump from the vestibule of a passenger coach to the tonneau of an auto running along the road parallel to the track. The train and auto were traveling at approximately twenty-five miles an hour when the leap was made. Blankets and cushions had been piled in the bottom of the machine to lessen the shock, but just as Miss Holmes jumped the car hit a small chuck hole and lurched. She was thrown violently against the side of the machine and to save herself she thrust out one hand. She managed to keep from being thrown from the car, but her wrist was turned under her and badly sprained.

—o—

No Tin Soldiers.

The Signal Film Corporation has opened negotiations with the proper authorities for the use of Troop B of the United States Cavalry for use in the production of the ... episode of the Helen Holmes feature. "A Lass of the Lumberlands." Troop B is on its way back to Los Angeles from Fort Huachuca, Ariz., where, besides family disapproves of her adopting sculpture as a career. In ... quarrel between the girl and her ... the man is accidentally killed, but in such a way as to make it appear that the girl is guilty. A love affair between the girl and the Governor's son complicates matters when she is convicted to a ten-year sentence. There are many exciting situations and complications, which are said to offer Miss Sweet ample opportunity for the display of her emotionic ability. Theodore Roberts, Jack Forman and other Lasky favorites support the popular star. With scenes laid in Alabama and Bear Valley, the production is said to be a beautiful one.

—o—

Sounds Reasonable.

Colin Chase, Morosco-Pallas star, was asked by an inquisitive neighbor why he wasted the fine afternoon washing his auto. "Why don't you do it in the evening?" he asked. Chase looked his amazement. "Why, that's when it gets dirty," he responded.

—o—

William Another Bad Man.

William S. Hart soon will be seen in another of his famous "bad man" roles, in the Ince drama of the West, by J. G. Hawks, entitled "The Devil's Double." The story is an unusual tale of a bestial bad man who fights a fierce fight against temptation and wins. It recites the adventures of ...

(Continued on Twenty-second Page)



In photo thrillers.

These stars this week'll flicker, to make your pulse run quicker.

SUNDAY MORNING.

SCREEN.

Joy.

WELCOME, LITTLE MARY!

POPULAR STARS RETURN TO BE FEATURE OF WEEK.

A notable event this week along Motion Picture Row is the return of that popular film idol, Mary Pick-



Part III A

LITERATURE—ART.

HE HOME: For Parents and Children. For Teachers and Pupils.



thrown violently against the side of the machine and to save herself she thrust out one hand. She managed to keep from being thrown from the car, but her wrist was turned under her and badly sprained.

No Tin Soldiers.

The Signal Film Corporation has opened negotiations with the proper authorities for the use of Troop D of the United States Cavalry for use in the production of the fifth episode of the Helen Holmes feature, "A Lass of the Lumberlands." Troop D is on its way back to Los Angeles from Fort Huachuca, Ariz., where they have been doing patrol duty along the Mexican border. Upon their arrival, if it is possible, they will be pressed into service before the firing squad of cameramen of the Signal.

Sounds Reasonable.

Colin Chase, Morosco-Pallas star, was asked by an inquisitive neighbor why he wasted the fine afternoon washing his auto. "Why don't you do it in the evening?" he said. Chase looked his amazement. "Why, that's when it gets dirty," he responded.

William Another Bad Man.

William S. Hart soon will be seen in another of his famous "bad man" roles, in the Ince drama of the West by J. G. Hawks, entitled "The Devil's Double." The story is an uncanny tale of a bestial bad man who fights a fierce fight against temptation and wins. It recites the adventures en-

(Continued on Twenty-second Page)

SCREEN.

Joy.

WELCOME, LITTLE MARY!

POPULAR STARS RETURN TO BE FEATURE OF WEEK.

A notable event this week along Motion Picture Row is the return of that popular film idol, Mary Pick-



Fair queens of movieland,

Sketched in free moments in their castles along studio lane by The Times staff artist, Eddy. This is just a peep behind the flicker screen, on which, in the regalia of their art, these bright stars have fascinated your eyes many times. Just one captivating lady is getting ready for the camera; you may notice her making up.

in the first of her pictures made the Artcraft Pictures Corporation. This film is a sumptuously and picturesque film version Laurence Hope's "Less Than the Charlie Chaplin also returns an absence of several weeks. Barriscale, who established as a comedienne in a recent will again be seen in a role in "A Corner in Colgladys Brockwell, a new star, will prove her metal "Sins of Her Parents;" and other who will appear are Lionel and Grace Valentine, Clayton and Holbrook Blinn, Anderson, Blanche Sweet and Kimball Young.

Blanche Sweet in "Unprotected"

the offering at the Woodley, beginning tomorrow. The story to do with a young girl artist, family disapproves of her sculpture as a career. In between the girl and her the man is accidentally killed, such a way as to make it appear that the girl is guilty. A love between the girl and the Govson complicates matters when convicted to a ten-year sen-There are many exciting situand complications, which are to offer Miss Sweet ample opfor the display of her ability. Theodore Roberts, Forman and other Lasky faappear in support the popular star. scenes laid in Alabama and Valley, the production is said a beautiful one.

Mary Pickford in "Less Than the Dust."

Pickford in "Less Than the will be the attraction at Broadway, commencing tothe return of Miss Pickford screen, after an absence of months, will be greeted with enthusiasm. The fascinating lit-has been engaged for sevin the making of the pretentious and picturesque filmization of a story by Hector Turnbull, suggested by one of Laurence Hope's most famous poems, entitled "Less Than the Dust." John Emerson directed. In the story Miss Pickford will be seen as a little castaway, who, having been deserted by her father, a former British army officer, is adopted by a Hindu sword-maker, and reared among the natives.

She rescues a dashing young officer when he is wounded in a conflict between British troops and the natives, and falls in love with him.

In settings the picture promises to be unusually effective. A great temple and pool of the sacred water, many picturesque by-ways and bazaars, and other bits of native scenery, as well as some curious Hindu customs, are said to add much beauty and realism to the production.

Symphony.

Lionel Barrymore and Grace Valentine, the latter a well-known Morosco actress, will be the dramatic stars at the Symphony this week, commencing today. "The Brand of Cowardice," in which they will appear, is said to have been made with the strictest accuracy as to scenic effects along the Mexican border, where the action of the play takes place, and with the greatest pains as to details of life in the American army. These details were supplied by John W. Noble, director of the picture, who entered the regular army as a West Point man, fought in the Spanish-American War, was wounded several times in the Philippines, saw service in Cuba and was in China during the Boxer uprising. Thus with an army play, directed by a former commissioned officer in the regular army, with such stars as Lionel Barrymore and Miss Valentine, and with a strong supporting cast, "The Brand of Cowardice" bids fair to be one of the sensations of the screen during the present season.

Superba.

Dainty Mary Anderson, one of the loveliest of the Vitagraph stars, will be seen, commencing today, at the Superba in a romantic film play entitled "The Last Man." William Duncan will have the name part. The story is one of army life. It opens with the faithlessness of an army officer's wife. The officer subsequently meets dainty Jeanne MacDonald, an orphan living near the army post. Jeanne and the officer flee to the Philippines, she as an army nurse, he in the service of his country. He is merely her protector. Later their feeling ripens into love. Then there appears on the scene the officer's wife. The tenseness of the drama increases from this point on, but all ends well. A native uprising, Harvey's rescue of his former wife and her husband, and finally the tender love that fills the lives of both the officer and Jeanne furnish many thrills and much romance.

Miller's.

There is a new star on the film horizon in the person of talented Gladys Brockwell, who will appear at Miller's Theater starting today, in "Sins of Her Parents," said to be the greatest Alaskan story since "The Spoilers." Miss Brockwell undertakes the difficult art of impersonating two sharply contrasting characters. The story is filled with dramatic climaxes, and is said to be a consistent and logical one. Spontaneous comedy touches add to the play. It deals with big men, who live hard and fight hard, but who play the game of life squarely.

Beside the charming star, the supporting company includes William Clifford, Herschel Mayall, George Webb, Carl von Schiller, Jim Farley and other local favorites.

The added attractions on the programme are the News Weekly and the Hans and Fritz cartoon comedies.

Palace.

"A Corner in Colleens," starring the popular Ince favorite, Bessie Barriscale, will be the feature at the Palace, starting with the matinee today. The story of the photoplay concerns the adventures of a young Irish lass who is up to all manner of "divilment" and makes life miserable for her American suitor. The ensuing situations involve thrilling fights between soldiers and rebels, with lots of romance, and more important than all, a happy ending.

A highly amusing sequence of scenes in the action shows Miss Barriscale in the disguise of a young man; but she is so palpably a forlorn bundle of femininity that all the soldiers in the regiment which captures her have to pretend that they are taken in by her deception. Charley Ray and Margery Wilson are featured with Miss Barriscale in the cast.

Fred Mace will be the Keystone comedy star in "The Lover's Night," the latest effort of Mack Sennett and his tribe of joy producers.

Tally's Broadway.

Clara Kimball Young in "The Common Law," at Tally's Broadway, broke all attendance records for this house. The showing of the picture will continue.

"The Common Law" is an excellent visualization of the novel by Robert W. Chambers, with Miss Young in the role of Valerie West, the lovely artist's model, and perhaps there is not another screen star in the world who so fully fits the ideal of the character.

Garrick.

The Garrick will be the mecca for comedy enthusiasts for this week. Starting with the matinee today Charlie Chaplin will be seen at his Los Angeles home in "The Revue of 1916," arranged frim his three notable successes of the year, "The Tramp," "His Night Out," and, "His New Job." Every foot of film is jammed full of action and fun, as only the most comical scenes have been taken from the pictures comedy entitled "Maid Mad," which features Charles Murray, Louise Fazenda, and other Mack Sennet funmakers.

Clune's Auditorium.

No less than 10,000 people have been turned away from the box office of Clune's Auditorium during the past three weeks unable to make reservations for D. W. Griffith's colossal spectacle "Intolerance" or "The Mother and the Law," which is to begin its fourth week tomorrow. No such triumph as has marked this attraction is recorded in the theatrical annals of Los Angeles. Griffith has brought America the credit of having turned out the most marvelous and awe-inspiring picture production. It is so stupendous an affair that one fairly gasps at the every-changing scenes, the ever-increasing beauty and the ever-growing sensation of the story as it proceeds during the three hours allotted to each performance.

The splendid symphony orchestra under the direction of M. Pesce is a treat which adds materially to the success of the attraction. It is announced that the evening performances commence at 8 p.m. sharp and the matinee at 2 p.m. sharp.

Sacred Concert Today
2 to 4 8 to 10
Broadway Flower and House Beautiful Show,
237-239 South Broadway.
Inspiring Music, Gorgeous Flowers, Beautiful Home Decorations.
Don't Miss It.

Cline-Cline Co.
SUCCESSORS TO DYAS-CLINE CO.
214 West Third St.
and Spring at Sixth.

so action that tickles the risibilities is continually paramount.

The comedian appears at the outset as a tramp who takes a job on a farm. He does the chores with side-splitting variations but after a time is compelled to hunt a new job. The new position is with a motion-picture company, and he unexpectedly finds himself cast as the hero. A celebration of the success develops into a decidedly comic night out with a fellow player.

Alhambra.

Ethel Clayton and Holbrook Blinn are co-stars in the much-discussed photodrama, "The Hidden Scar," to be presented for the first time in this city starting today. The story of the play is said to deal with a question which is continually presenting itself in our daily life and has never been satisfactorily answered. The manner in which this is presented in "The Hidden Scar" may not exactly coincide with everyone's views on the subject, but it will at least compel one to consider carefully before he decides for or against the solution offered, it is said.

The added attraction is a new

PHOTOPLAY PROGRAMME.

Picture Productions to be Released this Week.

Universal programme: Sunday, "Her Vanished Youth" (drama,) and "The Bandit's Wager" (comedy-drama;) special for week, "Liberty," No. 13, "Strife and Sorrow" (two-part drama;) Monday, "The Place Beyond the Winds" (five-part drama,) and "A Political Tramp" (comedy;) Tuesday, "Alice in Society" (three-part comedy,) and "The Voice Upstairs" (drama;) Wednesday, "The Cry of Conscience" (two-part drama,) Times-Universal Animated Weekly, No. 45 (topical,) and "A Roaming Romeo" (comedy;) Thursday, "The Mantle of Deceit" (two-part drama,) and "A Pen Trip to Palestine" (cartoon-educational;) Friday, "The Eel" (two-part drama,) "The Eyes of Love" (drama,) "Sweedy the Janitor" (comedy,) and "The Evidence" (drama;) Saturday, "The Quitter" (two-part drama,) and "In Love with a Fireman" (comedy.)

General Film Company releases: Monday, "As Ye Sow" (three-part drama,) "New York Rapid Transit" (comedy,) and "The New York Hat" (drama;) Tuesday, "A Desperate Duel" (comedy,) "Easy Ed" (comedy,) and "The Science of Crime" (two-part drama;) Wednesday, "A Safe Proposition" (comedy,) "The Witch of the Dark House," No. 14 of "The Girl from Frisco" (two-part drama,) and "Marked 'No Funds'" (comedy;) Thursday, "A Warm Reception" (comedy;) Friday, "The Question Mark" (two-part drama,) "The Man from Yukon," No. 4 of "Grant, Police Reporter" (drama,) "Weary Willie's Birthday" (comedy,) and "Gay Deceivers" (comedy;) Saturday, "What I Said Goes" (three-part drama,) "Hazards of Helen" railroad series, No. 105, "The Lone Point Mystery," and "When Cupid Slipped" (comedy.)

State's right features: Mary Pickford in "Less than the Dust;" Paramount, Blanche Sweet in "Unprotected;" Triangle, Bessie Barriscale in "A Corner in Colleens;" Metro, Lionel Barrymore in "The Brand of Cowardice;" Fox, Gladys Brockwell in "Sins of Her Parent;" World, Holbrook Blinn and Ethel Clayton in "The Hidden Scar," and Mutual, Charlie Chaplin in "Chaplin Revue 1916."

Mutual programme: Sunday, "Bungling Bill's Bow-wow" (two-part comedy;) Monday, "The Ten O'clock Mystery" (three-part drama,) and "And the Law Says" (five-part American drama;) Tuesday, "Mutual World Tours" (travel;) Wednesday, "See America First," No. 61 (scenic,) and "Cartoon Komics" (cartoon-comedy;) Thursday, "The False Clew" (two-part drama,) "The Fight on the Dam" (drama,) and "East is East" (five-part Turner drama;) Friday, "His Blushing Bride" (comedy;) Saturday, "The Unpardonable Sin" (two-part drama.)

Development.

EVOLUTION OF DANCE.

Margaret Edwards, of "World of Pleasure," Well Known Here from Film Work, Sees Change of So-called Classical to More Beautiful Modern.

Incorporating the incomparable grace of physical culture with the panther-like motions of the native Arabian dance, Margaret Edwards has evolved a combination that suggests development toward a perfect symphony of motion. From the carelessly interpreted so-called classical dances of the ancients will come a more beautiful modern dance calling upon the study of the body perfection, relying, perhaps, upon the ancient for basic construction, says the erstwhile Los Angeles girl, who scored a hit with "The World of Pleasure," last week.

"By an exhaustive study of books, sculpture and paintings relating to the subject in mind, I evolved my present Arabian dance," said Miss Edwards.

"If the authorities are to be believed, the dance as I worked it out must be right, and my convictions were realized when Sir Rabindranath Tagore, whom I met in Portland, told me thot my intepretation was absolutely true to Arabian nativity.

"The more strenuous portions of my dance are done as the men would dance—the more graceful as the women would. A combination of the two strikes a happy medium in the American idea."

Miss Edwards is one of the foremost woman exponents of physical culture, not only as a benefit for professional dancers, etc., but for the average individual. But 17 years old, she is, and has been for several years, a perfectly-developed girl. No one set of muscles is specially developed, but every muscle necessary to the health of the body.

"At present I am studying an Egyptian dance," she said. "And I am going to produce something entirely unlike what the popular conception of the ancient Egyptian dances were supposed to be. Believe me, the angular motions of the hands and body attributed to them have been sadly accentuated. The Egyptians had a much more graceful conception of the dance, and I shall try to interpret it when next I come to Los Angeles."

Margaret Edwards, more familiarly known to Angelenos as the "perfect girl" of motion-picture fame, represents the younger generation of the American dancer of the serious type. She tends more to the joyous outdoor expression of rhythm rather than the toe dancing in vogue with the long-invading Europeans.

Way of the World.

JUST CAN'T BE ALONE.

Little Mary Finds it Impossible at Chicago Convention to Keep Away from Throngs of Admirers—Thousands Join in Her Reception.

Recently Mary Pickford, who will be seen at Clune's Broadway Theater this week in "Less Than the Dust," the first big photoplay in which she has ever appeared, went to Chicago to be present at the convention of the Motion Picture Exhibitors' League convention. It was announced that she would arrive at La Salle-street station on the limited, and the announcement brought out more than 6000 persons.

The little lady was unable to get to her car until ten big officers from the Harrison-street station formed a hollow square and escorted her to the street.

In the evening she attended the exposition at the Coliseum, as it had been advertised that she would be there. Nearly 20,000 persons crowded into the big building, the doorways were jammed and the windows were bulging. Four firemen took Miss Pickford on their shoulders and carried her through the struggling mass until they reached the center of the main floor, where she was placed on a table. No candidate for Presidential honors ever got a greater reception, and so closely did the crowd surge about her that her evening gown of light silk was literally torn into shreds. When she came out 5000 students met her at the University of Chicago.

Do you wonder that she likes to be lonesome? She can't be.

Clune Gets Mary Pickford's Great Feature

Most Popular of all Film Stars to Appear at Broadway Theater in "Less Than The Dust."

MARY PICKFORD, still the most popular of stage or screen celebrities, whose first appearance as a star-producer will take place at Clune's Broadway.



EVER since Mary Pickford announced that she would have her own film organization and give every detail of its work and production her own guidance, her uncounted hosts of admirers have asked but one question:

"What will be the first picture?"

Mary Pickford now puts forth her first production under the new arrangement. It is "Less Than the Dust," a picture play that will run for two hours and which will have the most elaborate production and most notable supporting cast that could be made and assembled for a motion picture.

With his usual enterprise, W. H. Clune, California's leading exhibitor-producer, has secured the local rights for the crowning achievement of Miss Pickford.

"Less Than the Dust" will be presented as the first of the list at Clune's Broadway Theater today, Sunday, Nov. 5.

On account of the elaborate character of the production and the heavy expense involved, the Broadway prices will be slightly increased for this engagement.

They will be 15c, 25c and 35c.

There will be seven performances daily, beginning at 10:30 a.m.

Scenically "Less Than the Dust" is highly picturesque and even gorgeous. Lavish expenditures stand out in the screen portrayals at every stage.

The scenes are all laid in India and England and are remarkably faithful pictures of both lands in scenic sets of great beauty and wondrous effect.

The East Indian environment is especially interesting and picturesque in that the splendid direction has brought to the screen an unmistakable atmosphere and understanding of the lives and customs of the British officers and the lower caste.

One of the scenes shows a street in an Indian city with its shops and bazaars and all of the color and ever-changing views of an oriental thoroughfare.

Another shows the British garrison and still another the great stone temple and the pool of the sacred waters, while another effective picture is made of a storm in the desert.

The story is full of dramatic force, and Mary Pickford's part is a blending of the delightful comedy, winsomeness and innocence that give her portrayals of the part such an appealing, girlish charm.

The big scenes during the uprising of the natives and their repulse by the troops are most effectively worked out, while through all of the changing scenes there is a great human love story.

In "Less Than the Dust" Mary Pickford will be seen as a little castaway, an orphan of English birth, who, deserted and alone, becomes alike to the natives and dwells among the lowest caste of the Hindoos.

At the opening of the story a rebellion, caused by some dispute over the sacred rights of the people and their abuse by the provincial goverment, is in progress, the natives and soldiers of the British garrison being in conflict.

Rhada, the girl portrayed by Miss Pickford, has been adopted by a sword-maker. During the warfare she meets Captain Richard Townsend of the local garrison. She is greatly impressed by him and looks up to the soldier as an exalted person.

Such well-known players of the legitimate and motion-picture stage as David Powell, Frank Losee, Mary Alden, Mario Majeroni, Cesare Gravina and Mercita Esmonde are prominent in the cast.

This is the first Mary Pickford play to be released since the famous star said farewell to the program system and decided to make productions independently.

The Artcraft Pictures Corporation, formed especially to distribute the Pickford pictures all over the world, Hector Turnbull, whose former photoplays have been unusually successful, has the honor of being the author selected by the famous star for her first play as an independent star.—[Advt.

Motion Plays.
THE LOS ANGELES FILM WORLD

Los Angeles Sunday Times

Part III A
LITERATURE—ART.

XXXVTH YEAR. SUNDAY MORNING, NOVEMBER 5, 1916. THE HOME: For Parents and ... For Teachers and ...

Selected Diamonds—at Nordlinger's

You will find here an extensive diversity of styles in new diamond jewelry at an unusually wide range of prices — indisputably the most important and most impressive showing of diamonds in the Southwest.

An inspection of this elaborate assemblage of fine stones will afford a source of keen delight to the diamond lover.

It isn't too early to make your gift selections in diamond jewelry while you can do so leisurely and while our Christmas stock is new and complete.

J. Nordlinger & Sons
ESTABLISHED 1868
631 - 633 SOUTH BROADWAY

Fur Coats



One who has worn an Obrikat Fur Coat never can forget the luxurious warmth, the smart appearance and the enjoyment to be had in such a necessary part of the costume. For automobile wear, evening use, or any other occasion, you will find a fur coat most desirable, and Obrikat's, as usual, have them, made in their own shops after newest styles.

F. Obrikat Fur Company
LEADING FURRIERS
Los Angeles — Third and Hill — Spreckels Theater Bldg., San Diego.



NORDIN & CO. LADIES' TAILOR
622 HAAS BUILDING, Corner Seventh and Broadway. Phone F2018.

RAYS FROM THE STARLIT REALM OF REELDOM.

BY GRACE KINGSLEY.

SURELY the lure of the motion picture is great. As announced in this paper yesterday, George M. Cohan, famous actor, playwright and producer, has decided to enter the field. The company is to be organized under the name of the George M. Cohan Film Corporation, the productions of which will be released through the Artcraft Pictures Corporation, the same concern through which the Mary Pickford pictures are being released. Quietly and unobtrusively Cohan, it is said, has been studying the art of motion picture making, in some of the large New York studios.

Among Cohan's popular successes of the stage which will be put into film form are "Forty-five Minutes From Broadway," "Little Johnny Jones," "The Governor's Son," "The Miracle Man," "The Yankee Prince," "George Washington, Jr.," "Talk of New York," "Seven Keys to Baldpate," "Hit the Trail Holliday," "The Man Who Owns Broadway," "Little Millionaire," and others.

—o—

Couldn't Fool Him.

Raymond Wells has a camera man who knows what he knows. Raymond had a letter from his old friend Roger Bacon of Providence, the other day, asking him to picturize a play that has been in the family a long time. It was written, says Roger, by his ancestor, Lord Bacon. It is called "The Merchant of Venice." Wells told his camera man of the offer. "Why," said that personage, "the Keystone has shot every location in Venice to pieces. Not a chance! Not a chance!"

—o—

Fox Will Comedy Now.

The William Fox Company announces it is about to enter the film comedy field, the pictures to be on the regular Fox programme. Henry M. Lehrmann, former president and supervising director of L-Ko Comedies, has arrived in this city to negotiate with actors and directors.

—o—

Orientals All Film Fans.

It is rather unusual to have a multi-millionaire as the agent for anyone's business, but the Universal Film Company has two of them. One of these modern Croesuses is located in Bombay and the other in Tokio.

Tom D. Cochrane, who went to the Orient two years ago to establish exchanges for the Universal, found in Singapore a wealthy Japanese who was so interested in the motion picture industry that he decided to return to Japan with Mr. Cochrane and act as representative of the big U in his native land. In Bombay Mr. Cochrane interested a rich Hindu, and in a short time had him agree to serve the company for India. The Japanese had made his money in tin mines and rubber plantations, and the Hindu had acquired his fortune in the banking business.

The exhibitors in the Orient, says Mr. Cochrane, are making money hand over fist, due to the fact that not only are the pictures very popular, but a higher price of admission is charged than in this country. There are about 3500 theaters in the Orient. For a long time the Japanese put on only made-in-Japan pictures, but during the last year foreign films have become popular. Melodrama and slap-stick comedy are in greatest demand.

"In Japan," said Mr. Cochrane, "an odd custom exists. Each picture house has its speaker on the stage who explains the developments on the screen. The Japanese enjoy the oral entertainment quite as much as the picture. The theater that has no speaker might as well keep its doors closed."

—o—

Ruthie is "Mamma" Now.

Ruth Stonehouse, Universal star, has adopted a boy. His name is Raymond, and he is just 6 years old—a pudgy little fellow with light blue eyes and yellow hair, and he is the joy of Miss Stonehouse's pretty Hollywood bungalow. The child's mother passed away when he came into the world, and his father died in Los Angeles only a short time ago.

—o—

Girls Won't Love Him Now.

George Gebhart, well-known stage and motion-picture actor, has joined the forces of the Universal company at Universal City, and now is playing heavies in the company directed by Douglas Gerrard.

—o—

Welcome Home, Marshall.

Marshall Stedman's many friends at Universal City are delighted to receive mail advices from him that he is rapidly regaining his health, and expects to return to his desk and resume his duties as engaging director for the film company the 15th inst.

—o—

Who's Best Man?

Director Donald Macdonald of Universal City has under production a two-reel drama entitled "The Best Man." The cast consists of Lee Hill, Lois Wilson, Nellie Allen, Charles Dorian and A. E. Witting.

—o—

More Hula Girls?

A fast moving story of romance and adventure, laid in picturesque Honolulu and the more picturesque South Sea Islands is being put on by Director Otis Turner for William Fox. No photoplay released this year has more sharply delineated characters. George Walsh has the leading role, with Laura Dean playing opposite. Anna Luther is cast for a role. Others taking part are Herschal Mayall, William Burress, William Clifford, Samuel Searles, Willard Louis and Hector Sarno.

—o—

Marriage Won't Help Either.

What's in a name? Everything, says Jack Standing, Fox actor, when blessed with a patronymic such as his. "My name is just like the weather," says Jack. "I can't take six steps or talk to three persons without hearing some comment on it. Everybody takes a crack at it. I have a book filled with jests on the name, and at the suggestion of a friend have called it 'Standing Jokes.'

"One of the first jokes I recall was perpetrated while I was appearing with Olga Nethersole. A member of the cast came up to my apartment and liked it so much that he volunteered to be my room-mate. 'Oh, you can't do that,' said a friend. 'Why not?' I asked. 'Because it's a Standing room only,' was the answer.

"After that they came fast and furious. 'There's Jack Standing sitting,' is a favorite. I raise one leg to tie a shoestring and some one invariably pulls the one about Jack Standing on one foot. Only last week, my name nearly caused a girl at the photographer's to have brain fever. The whole trouble was simply that the proprietor had instructed her to make 'one sitting of Jack Standing standing.' Well, I am still standing for them!"

—o—

Joan's Debut in Movies.

Joan Sawyer's first photoplay is scheduled for release under the Fox banner very shortly. The picture deals with gypsy life.

—o—

Strong-arm Stuff.

Gladys Brockwell, the William Fox star, was limping badly a few days ago, because—here's a fine title for a song—she was lugging loose lumber for Lloyd. No director, especially Frank Lloyd, would think of enforcing such duties on an acress, of course. But the company was on a "location" near Sacramento. The lumber had to be unloaded for a "set." Laborers were scare, time was fleeting, so volunteers were called for. Miss Brockwell vowed that she needed the exercise and insisted on hauling off a joist or two.

—o—

How About Other Fellow?

After having been laid up for six weeks with torn ligaments as the result of a film fight, Herbert Rawlinson, Universal favorite, is now in position to rent or lend his crutches. He has returned to work and is being featured in Director Charles Swickard's production of "The Scarlet Crystal," written by J. Grugg Alexander. Among the other members of the cast are Edith Johnson, Dorothy Davenport and Gertrude Astor.

—o—

Score One for Lo.

For some special scenes to be used with Director Lynn Reynolds's production of the Universal feature, "The Man with a Peanut Soul," it was arranged for an Indian to sit at a camp fire while George Hernandez, who plays the feature lead, was to come to him and be invited to share in its warmth. Director Reynolds had an interpreter engaged, who told the Indian just what to do. Reynolds undertook to instruct Hernandez in his presence, and incidentally mentioned to him that the red man could not understand English.

"Keep talking to him, George," said Reynolds, "so he won't look up at the camera." "What'll I say," asked Hernandez. "I don't speak Hopi." "Oh, tell him anything. I don't care," said the director. "Tell him you'll give him your watch. But I don't suppose the old cigar sign could take care of a watch if he had one." "Don't trouble," responded the Indian, quick as a flash. "I have a very good watch."

—o—

Mention of Unmentionables.

Take it from George Hernandez, when you're going to the Grand Canyon be sure you have several relays of trousers. In one scene in the U feature, "The Man with a Peanut Soul," Hernandez was supposed to be suspended on a rope over a chasm several hundred feet deep. Reynolds made up his mind, however, not to risk the life of a perfectly good actor in this fashion, so he had a dummy built and put Hernandez's clothes on it while the actor remained behind a clump of bushes. The constructor of the dummy did not make the backbone strong enough, and while suspended in the air it broke in two with the result that the actor's trousers dropped several hundred feet into the stream below and were drowned. He had no others to wear until an obliging cowboy loaned him a pair. Even then his troubles weren't over, as he got stuck in a cactus plant and hundreds of the thorns adhered to the borrowed trousers.

—o—

Henley's June Madness.

Director Henley has completed "Little Italy," Willard Mack's story, for the U, and is now filming "June Madness," with Roy Stewart and Hazel Page in the leading roles.

—o—

Cruelty to Animals Note.

The jack rabbits and gophers are being kept awake nights this week on the 18,000-acre Ince ranch, where William S. Hart and his cowboys are filming night scenes in Hart latest "bad-man" picture. Real bullets are being used in the battle scenes, and already, it is said, more than a thousand rounds of ammunition have been exhausted.

—o—

Taylor Flits.

Director William D. Taylor has left the Morosco studios and gone to New York.

—o—

He Came Right Up.

George E. Marshall, U director, who produced "The Committee on Credentials," by Peter B. Kyne, and "Love's Lariat," an exceedingly clever and original comedy, seen a few weeks ago at the Garrick, is an example of what hard work, plus big talent, will do. A few years ago Marshall was a business man of Chicago. But he tired of routine and decided to go into pictures. Coming west he offered himself as extra man at Universal City. In three months he had become an assistant director, and recently was rewarded for his efforts by promotion to a directorship. Mr. Marshall is also a first lieutenant in the newly-formed regiment of the Coast Artillery Corps of California.

Within the last year Ruby Marshall, a former society girl of Chicago, has joined her brother in the West, and is rapidly making a name for herself in pictures. She will appear in "Mary Ann," by Ruth Stonehouse, and in "The Little Queen of Nowhere," by Raymond Wells.

—o—

Luxury Note.

Mary O'Connor, scenario writer at the Fine Arts studio, has just returned from a vacation spent at the San Diego Fair. Besides several days, she also spent several dollars on motor-chair hire.

—o—

Betty Now a Vamp.

Promising to out-vamp all previous vampires of the screen, that beautiful thirty-two-candle-power vampire, Betty Compson of the Christie Comedy Company is appearing in a shivery, quivery, hair-raising film comedy drama entitled "Hist! At Six o'clock." While the picture is a comedy, it is full of thrills.

—o—

Ethel and Carlyle Again.

"The Madness of Helen," a new World Film play, in which Ethel Clayton and Carlyle Blackwell have drama, replete with thrills. The supporting cast includes Margaret Thompson, Robert McKim, J. Barney Sherry, Gertrude Claire and Jerome Storm.

—o—

Inventor, Too, B'Gosh.

Just because Paul Hurst is an actor is no sign he hasn't an inventive mind. Hurst, who plays "heavies" for the Signal Film Corporation, last week constructed a reflector for the electric lights at the studio which increase their efficiency by 35 per cent. The average studio light is arranged in such a way that a large portion of the rays are thrown up over the scene being staged. Hurst built a reflector of compo board, which was painted white and covered with an aluminum gloss. This reflector works on horizontal hinges, changing the angle to reflect the light wherever desired. It is estimated that by use of this reflector as much light can be thrown by three lights as by four heretofore.

—o—

Poor Helen.

As the result of an accident in the staging of an exterior scene, Helen Holmes will wear her right wrist in a brace for a few weeks. The action called for a jump from the vestibule of a passenger coach to the tonneau of an auto running along the road parallel to the track. The train and auto were traveling at approximately twenty-five miles an hour when the leap was made. Blankets and cushions had been piled in the bottom of the machine to lessen the shock, but just as Miss Holmes jumped the car hit a small chuck hole and lurched. She was thrown violently against the side of the machine and to save herself she thrust out one hand. She managed to keep from being thrown from the car, but her wrist was turned under her and badly sprained.

—o—

No Tin Soldiers.

The Signal Film Corporation has opened negotiations with the proper authorities for the use of troops of the United States Cavalry for ... in the production of the ... episode of the Helen Holmes feature. "A Lass of the Lumberlands." The ... D is on its way back to Los Angeles from Fort Huachuca, Ariz., where they have been doing patrol duty along the Mexican border. Upon their arrival, if it is possible, they will be pressed into service before the firing squad of cameramen of the Signal.

—o—

Sounds Reasonable.

Colin Chase, Morosco-Pallas star, was asked by an inquisitive neighbor why he wasted the fine afternoon washing his auto. "Why don't you do it in the evening?" he asked. Chase looked his amazement. "Why, that's when it gets dirty," he responded.

—o—

William Another Bad Man.

William S. Hart soon will be seen in another of his famous "bad man" roles, in the Ince drama of the West, by J. G. Hawks, entitled "The Devil's Double." The story is an unusual tale of a bestial bad man who fights a fierce fight against temptation and wins. It recites the adventures of ...

(Continued on Twenty-second Page.)



In photo thrillers.

These stars this week'll flicker, to make your pulse run quicker.

SUNDAY MORNING.

SCREEN.

Joy.

WELCOME, LITTLE MARY!

POPULAR STARS RETURN TO BE FEATURE OF WEEK.

A notable event this week along Motion Picture Row is the return of that popular film idol, Mary Pick-



Part III A

LITERATURE—ART.

E HOME: For Parents and Children. For Teachers and Pupils.



thrown violently against the side of the machine and to save herself she thrust out one hand. She managed to keep from being thrown from the car, but her wrist was turned under her and badly sprained.

No Tin Soldiers.

The Signal Film Corporation has opened negotiations with the proper authorities for the use of Troop D of the United States Cavalry for use in the production of the fifth episode of the Helen Holmes feature, "A Lass of the Lumberlands." Troop D is on its way back to Los Angeles from Fort Huachuca, Ariz., where they have been doing patrol duty along the Mexican border. Upon their arrival, if it is possible, they will be pressed into service before the flying squad of cameramen of the Signal.

Sounds Reasonable.

Colin Chase, Morosco-Pallas star, was asked by an inquisitive neighbor why he wasted the fine afternoon washing his auto. "Why don't you do it in the evening?" he said. Chase looked his amazement. "Why, that's when it gets dirty," he responded.

William Another Bad Man.

William S. Hart soon will be seen in another of his famous "bad man" roles, in the Ince drama of the West by J. G. Hawks, entitled "The Devil's Double." The story is an uncanny tale of a bestial bad man who fights a fierce fight against temptation and sins. It recites the adventures en-

(Continued on Twenty-second Page)

SCREEN.

Joy.

WELCOME, LITTLE MARY!

POPULAR STARS RETURN TO BE FEATURE OF WEEK.

A notable event this week along Motion Picture Row is the return of that popular film idol, Mary Pick-



Fair queens of movieland,

Sketched in free moments in their castles along studio lane by The Times staff artist, Eddy. This is just a peep behind the flicker screen, on which, in the regalia of their art, these bright stars have fascinated your eyes many times. Just one captivating lady is getting ready for the camera; you may notice her making up.

In the first of her pictures made the Artcraft Pictures Corporation. This film is a sumptuously and picturesque film version Laurence Hope's "Less Than the ." Charlie Chaplin also returns an absence of several weeks. Barriscale, who established as a comedienne in a recent play, will again be seen in a role in "A Corner in Col- Gladys Brockwell, a new star, will prove her metal Dust of Her Parents;" and other who will appear are Lionel ure and Grace Valentine, Clayton and Holbrook Blinn, Anderson, Blanche Sweet and Kimball Young.

Today.

Blanche Sweet in "Unprotected" is the offering at the Woodley, opening tomorrow. The story has to do with a young girl artist, family disapproves of her sculpture as a career. In mand between the girl and her the man is accidentally killed, such a way as to make it ap- that the girl is guilty. A love between the girl and the Gov- son complicates matters when convicted to a ten-year sen-

There are many exciting sit- and complications, which are the offer Miss Sweet ample op- for the display of her ability. Theodore Roberts, Forman and other Lasky fa- support the popular star. scenes laid in Alabama and Valley, the production is said a beautiful one.

Tally Broadway.

Pickford in "Less Than the will be the attraction at broadway, commencing to- The return of Miss Pickford screen, after an absence of months, will be greeted with acclaim. The fascinating lit- has been engaged for sev- months in the making of the pretentious and picturesque filmization of a story by Hector Turnbull, suggested by one of Laurence Hope's most famous poems, entitled "Less Than the Dust." John Emerson directed. In the story Miss Pickford will be seen as a little castaway, who, having been deserted by her father, a former British army officer, is adopted by a Hindu sword-maker, and reared among the natives.

She rescues a dashing young officer when he is wounded in a conflict between British troops and the natives, and falls in love with him.

In settings the picture promises to be unusually effective. A great temple and pool of the sacred water, many picturesque by-ways and bazaars, and other bits of native scenery, as well as some curious Hindu customs, are said to add much beauty and realism to the production.

Symphony.

Lionel Barrymore and Grace Valentine, the latter a well-known Morosco actress, will be the dramatic stars at the Symphony this week, commencing today. "The Brand of Cowardice," in which they will appear, is said to have been made with the strictest accuracy as to scenic effects along the Mexican border, where the action of the play takes place, and with the greatest pains as to details of life in the American army. These details were supplied by John W. Noble, director of the picture, who entered the regular army as a West Point man, fought in the Spanish-American War, was wounded several times in the Philippines, saw service in Cuba and was in China during the Boxer uprising. Thus with an army play, directed by a former commissioned officer in the regular army, with such stars as Lionel Barrymore and Miss Valentine, and with a strong supporting cast, "The Brand of Cowardice" bids fair to be one of the sensations of the screen during the present season.

Superba.

Dainty Mary Anderson, one of the loveliest of the Vitagraph stars, will be seen, commencing today, at the Superba in a romantic film play entitled "The Last Man." William Duncan will have the name part. The story is one of army life. It opens with the faithlessness of an army officer's wife. The officer subsequently meets dainty Jeanne MacDonald, an orphan living near the army post. Jeanne and the officer flee to the Philippines, she as an army nurse, he in the service of his country. He is merely her protector. Later their feeling ripens into love. Then there appears on the scene the officer's wife. The tenseness of the drama increases from this point on, but all ends well. A native uprising, Harvey's rescue of his former wife and her husband, and finally the tender love that fills the lives of both the officer and Jeanne furnish many thrills and much romance.

Miller's.

There is a new star on the film horizon in the person of talented Gladys Brockwell, who will appear at Miller's Theater starting today, in "Sins of Her Parents," said to be the greatest Alaskan story since "The Spoilers." Miss Brockwell undertakes the difficult art of impersonating two sharply contrasting characters. The story is filled with dramatic climaxes, and is said to be a consistent and logical one. Spontaneous comedy touches add to the play. It deals with big men, who live hard and fight hard, but who play the game of life squarely.

Beside the charming star, the supporting company includes William Clifford, Herschel Mayall, George Webb, Carl von Schiller, Jim Farley and other local favorites.

The added attractions on the programme are the News Weekly and the Hans and Fritz cartoon comedies.

Palace.

"A Corner in Colleens," starring the popular Ince favorite, Bessie Barriscale, will be the feature at the Palace, starting with the matinee today. The story of the photoplay concerns the adventures of a young Irish lass who is up to all manner of "divilment" and makes life miserable for her American suitor. The ensuing situations involve thrilling fights between soldiers and rebels, with lots of romance, and more important than all, a happy ending.

A highly amusing sequence of scenes in the action shows Miss Barriscale in the disguise of a young man; but she is so palpably a forlorn bundle of femininity that all the soldiers in the regiment which captures her have to pretend that they are taken in by her deception. Charley Ray and Margery Wilson are featured with Miss Barriscale in the cast.

Fred Mace will be the Keystone comedy star in "The Lover's Night," the latest effort of Mack Sennett and his tribe of joy producers.

Tally's Broadway.

Clara Kimball Young in "The Common Law," at Tally's Broadway, broke all attendance records for this house. The showing of the picture will continue.

"The Common Law" is an excellent visualization of the novel by Robert W. Chambers, with Miss Young in the role of Valerie West, the lovely artist's model, and perhaps there is not another screen star in the world who so fully fits the ideal of the character.

Garrick.

The Garrick will be the mecca for comedy enthusiasts for this week. Starting with the matinee today Charlie Chaplin will be seen at his Los Angeles home in "The Revue of 1916," arranged frim his three notable successes of the year, "The Tramp," "His Night Out," and, "His New Job." Every foot of film is jammed full of action and fun, as only the most comical scenes have been taken from the pictures so action that tickles the risibilities is continually paramount.

The comedian appears at the outset as a tramp who takes a job on a farm. He does the chores with side-splitting variations but after a time is compelled to hunt a new job. The new position is with a motion-picture company, and he unexpectedly finds himself cast as the hero. A celebration of the success develops into a decidedly comic night out with a fellow player.

Alhambra.

Ethel Clayton and Holbrook Blinn are co-stars in the much-discussed photodrama, "The Hidden Scar," to be presented for the first time in this city starting today. The story of the play is said to deal with a question which is continually presenting itself in our daily life and has never been satisfactorily answered. The manner in which this is presented in "The Hidden Scar" may not exactly coincide with everyone's views on the subject, but it will at least compel one to consider carefully before he decides for or against the solution offered, it is said.

The added attraction is a new comedy entitled "Maid Mad," which features Charles Murray, Louise Fazenda, and other Mack Sennet funmakers.

Clune's Auditorium.

No less than 10,000 people have been turned away from the box office of Clune's Auditorium during the past three weeks unable to make reservations for D. W. Griffith's colossal spectacle "Intolerance" or "The Mother and the Law," which is to begin its fourth week tomorrow. No such triumph as has marked this attraction is recorded in the theatrical annals of Los Angeles. Griffith has brought America the credit of having turned out the most marvelous and awe-inspiring picture production. It is so stupendous an affair that one fairly gasps at the every-changing scenes, the ever-increasing beauty and the ever-growing sensation of the story as it proceeds during the three hours allotted to each performance.

The splendid symphony orchestra under the direction of M. Pesce is a treat which adds materially to the success of the attraction. It is announced that the evening performances commence at 8 p.m. sharp and the matinee at 2 p.m. sharp.

PHOTOPLAY PROGRAMME.

Pictures Productions to be Released this Week.

Universal programme: Sunday, "Her Vanished Youth" (drama,) and "The Bandit's Wager" (comedy-drama;) special for week, "Liberty," No. 13, "Strife and Sorrow" (two-part drama;) Monday, "The Place Beyond the Winds" (five-part drama,) and "A Political Tramp" (comedy;) Tuesday, "Alice in Society" (three-part comedy,) and "The Voice Upstairs" (drama;) Wednesday, "The Cry of Conscience" (two-part drama,) Times-Universal Animated Weekly, No. 45 (topical,) and "A Roaming Romeo" (comedy;) Thursday, "The Mantle of Deceit" (two-part drama,) and "A Pen Trip to Palestine" (cartoon-educational;) Friday, "The Eel" (two-part drama,) "The Eyes of Love" (drama,) "Sweedy the Janitor" (comedy,) and "The Evidence" (drama;) Saturday, "The Quitter" (two-part drama,) and "In Love with a Fireman" (comedy.)

General Film Company releases: Monday, "As Ye Sow" (three-part drama,) "New York Rapid Transit" (comedy,) and "The New York Hat" (drama;) Tuesday, "A Desperate Duel" (comedy,) "Easy Ed" (comedy,) and "The Science of Crime" (two-part drama;) Wednesday, "A Safe Proposition" (comedy,) "The Witch of the Dark House," No. 14 of "The Girl from Frisco" (two-part drama,) and "Marked 'No Funds'" (comedy;) Thursday, "A Warm Reception" (comedy;) Friday, "The Question Mark" (two-part drama,) "The Man from Yukon," No. 4 of "Grant, Police Reporter" (drama,) "Weary Willie's Birthday" (comedy,) and "Gay Deceivers" (comedy;) Saturday, "What I Said Goes" (three-part drama,) "Hazards of Helen" railroad series, No. 105, "The Lone Point Mystery," and "When Cupid Slipped" (comedy.)

State's right features: Mary Pickford in "Less than the Dust;" Paramount, Blanche Sweet in "Unprotected;" Triangle, Bessie Barriscale in "A Corner in Colleens;" Metro, Lionel Barrymore in "The Brand of Cowardice;" Fox, Gladys Brockwell in "Sins of Her Parent;" World, Holbrook Blinn and Ethel Clayton in "The Hidden Scar," and Mutual, Charlie Chaplin in "Chaplin Revue 1916."

Mutual programme: Sunday, "Bungling Bill's Bow-wow" (two-part comedy;) Monday, "The Ten O'clock Mystery" (three-part drama,) and "And the Law Says" (five-part American drama;) Tuesday, "Mutual World Tours" (travel;) Wednesday, "See America First," No. 61 (scenic,) and "Kartoon Komics" (cartoon-comedy;) Thursday, "The False Clew" (two-part drama,) "The Fight on the Dam" (drama,) and "East is East" (five-part Turner drama;) Friday, "His Blushing Bride" (comedy;) Saturday, "The Unpardonable Sin" (two-part drama.)

Development.

EVOLUTION OF DANCE.

Margaret Edwards, of "World of Pleasure," Well Known Here from Film Work, Sees Change of So-called Classical to More Beautiful Modern.

Incorporating the incomparable grace of physical culture with the panther-like motions of the native Arabian dance, Margaret Edwards has evolved a combination that suggests development toward a perfect symphony of motion. From the carelessly interpreted so-called classical dances of the ancients will come a more beautiful modern dance calling upon the study of the body perfection, relying, perhaps, upon the ancient for basic construction, says the erstwhile Los Angeles girl, who scored a hit with "The World of Pleasure," last week.

"By an exhaustive study of books, sculpture and paintings relating to the subject in mind, I evolved my present Arabian dance," said Miss Edwards.

"If the authorities are to be believed, the dance as I worked it out must be right, and my convictions were realized when Sir Rabindranath Tagore, whom I met in Portland, told me thot my intepretation was absolutely true to Arabian nativity.

"The more strenuous portions of my dance are done as the men would dance—the more graceful as the women would. A combination of the two strikes a happy medium in the American idea."

Miss Edwards is one of the foremost woman exponents of physical culture, not only as a benefit for professional dancers, etc., but for the average individual. But 17 years old, she is, apd has been for several years, a perfectly-developed girl. No one set of muscles is specially developed, but every muscle necessary to the health of the body.

"At present I am studying an Egyptian dance," she said. "And I am going to produce something entirely unlike what the popular conception of the ancient Egyptian dances were supposed to be. Believe me, the angular motions of the hands and body attributed to them have been sadly accentuated. The Egyptians had a much more graceful conception of the dance, and I shall try to interpret it when next I come to Los Angeles."

Margaret Edwards, more familiarly known to Angelenos as the "perfect girl" of motion-picture fame, represents the younger generation of the American dancer of the serious type. She tends more to the joyous outdoor expression of rhythm rather than the toe dancing in vogue with the long-invading Europeans.

Way of the World.

JUST CAN'T BE ALONE.

Little Mary Finds it Impossible at Chicago Convention to Keep Away from Throngs of Admirers—Thousands Join in Her Reception.

Recently Mary Pickford, who will be seen at Clune's Broadway Theater this week in "Less Than the Dust," the first big photoplay in which she has ever appeared, went to Chicago to be present at the convention of the Motion Picture Exhibitors' League convention. It was announced that she would arrive at La Salle-street station on the limited, and the announcement brought out more than 6000 persons.

The little lady was unable to get to her car until ten big officers from the Harrison-street station formed a hollow square and escorted her to the street.

In the evening she attended the exposition at the Coliseum, as it had been advertised that she would be there. Nearly 20,000 persons crowded into the big building, the doorways were jammed and the windows were bulging. Four firemen took Miss Pickford on their shoulders and carried her through the struggling mass until they reached the center of the main floor, where she was placed on a table. No candidate for Presidential honors ever got a greater reception, and so closely did the crowd surge about her that her evening gown of light silk was literally torn into shreds. When she came out 5000 students met her at the University of Chicago.

Do you wonder that she likes to be lonesome? She can't be.

Clune Gets Mary Pickford's Great Feature

MARY PICKFORD, still the most popular of stage or screen celebrities, whose first appearance as a star-producer will take place at Clune's Broadway.



Most Popular of all Film Stars to Appear at Broadway Theater in "Less Than The Dust."

EVER since Mary Pickford announced that she would have her own film organization and give every detail of its work and production her own guidance, her uncounted hosts of admirers have asked but one question:

"What will be the first picture?"

Mary Pickford now puts forth her first production under the new arrangement. It is "Less Than the Dust," a picture play that will run for two hours and which will have the most elaborate production and most notable supporting cast that could be made and assembled for a motion picture.

With his usual enterprise, W. H. Clune, California's leading exhibitor-producer, has secured the local rights for the crowning achievement of Miss Pickford.

"Less Than the Dust" will be presented as the first of the list at Clune's Broadway Theater today, Sunday, Nov. 5.

On account of the elaborate character of the production and the heavy expense involved, the Broadway prices will be slightly increased for this engagement.

They will be 15c, 25c and 35c.

There will be seven performances daily, beginning at 10:30 a.m.

Scenically "Less Than the Dust" is highly picturesque and even gorgeous. Lavish expenditures stand out in the screen portrayals at every stage.

The scenes are all laid in India and England and are remarkably faithful pictures of both lands in scenic sets of great beauty and wondrous effect.

The East Indian environment is especially interesting and picturesque in that the splendid direction has brought to the screen an unmistakable atmosphere and understanding of the lives and customs of the British officers and the lower caste.

One of the scenes shows a street in an Indian city with its shops and bazaars and all of the color and ever-changing views of an oriental thoroughfare.

Another shows the British garrison and still another the great stone temple and the pool of the sacred waters, while another effective picture is made of a storm in the desert.

The story is full of dramatic force, and Mary Pickford's part is a blending of the delightful comedy, winsomeness and innocence that give her portrayals of the part such an appealing, girlish charm.

The big scenes during the uprising of the natives and their repulse by the troops are most effectively worked out, while through all of the changing scenes there is a great human love story.

In "Less Than the Dust" Mary Pickford will be seen as a little castaway, an orphan of English birth, who, deserted and alone, becomes alike to the natives and dwells among the lowest caste of the Hindoos.

At the opening of the story a rebellion, caused by some dispute over the sacred rights of the people and their abuse by the provincial goverment, is in progress, the natives and soldiers of the British garrison being in conflict.

Rhada, the girl portrayed by Miss Pickford, has been adopted by a swordmaker. During the warfare she meets Captain Richard Townsend of the local garrison. She is greatly impressed by him and looks up to the soldier as an exalted person.

Such well-known players of the legitimate and motion-picture stage as David Powell, Frank Losee, Mary Alden, Mario Majeroni, Cesare Gravina and Mercita Esmonde are prominent in the cast.

This is the first Mary Pickford play to be released since the famous star said farewell to the program system and decided to make productions independently.

The Artcraft Pictures Corporation, formed especially to distribute the Pickford pictures all over the world, Hector Turnbull, whose former photoplays have been unusually successful, has the honor of being the author selected by the famous star for her first play as an independent star.—[Advt.

Sacred Concert Today
2 to 4 8 to 10
Broadway Flower and House Beautiful Show,
237-239 South Broadway.
Inspiring Music, Gorgeous Flowers, Beautiful Home Decorations.
Don't Miss It.

Cline-Cline Co.
SUCCESSORS TO DYAS-CLINE CO.
214 West Third St.
and Spring at Sixth.

Reeldom Rays.

(Continued from Twentieth Page.)

countered by an eccentric artist and his wife in the Wild West, whither they go in search of health. They meet "Bowie" Blake, a bad man, and situations of an intensely dramatic nature then follow in quick succession.

—o—

Knows Peters Now.

It was some compliment; at least it was intended as a flattering compliment. It really happened like this. House Peters, the Morosco-Pallas star, asked a match from a new extra at the studio and stood talking with the newcomer. In a short time the stranger, evidently assuming Peters to be a fellow extra, made this remark: "Do you know when I first looked at you I thought you were House Peters? I always go to see him on the screen. Do you know him, or have you seen him play?"

Peters never slied as he said, "I've seen him play, but I don't think he can do any better than I."

"Well, you must simply sit up nights hating yourself!" exclaimed the extra. But he "got it" when he saw Peters begin to work.

—o—

Promotion Note.

Al Green of the Selig Company, who for years was assistant to that master director, Colin Campbell, has been promoted to a directorship, and now owns green goggles and a megaphone of his own. Mr. Green will produce "The Princess of Patches," at the Selig studios in Chicago. While the interior scenes will be taken in Chicago, the exteriors will be filmed in the Southland. Mr. Green will escort a special company of players to Southern States where scenes called for in the story will be taken. Mr. Green's apprenticeship promises to serve him well, as he assisted in the directing of "The Spoilers," "The N'er-do-Well," and other big and popular Selig features.

—o—

Plethora Note.

Kathlyn Williams will start on her second Morosco production on the 18th inst. Selection of a number of specially submitted stories has ended in picking the best three. The flip of a coin will probably decide which of the three will be put on first.

—o—

Will be a Celluloid.

Frank McIntyre is another celebrated comedian recently secured by the Famous Players. He will make his screen debut in a picturization of his most successful play, "The Traveling Salesman," by James Forbes.

—o—

She Wasn't a Court.

Now that screen actresses are helping to lift the Belgian debt and have become city mothers and everything, any old thing is liable to be asked of them. Press agents seem to have overdone the conventional mistaken identity story, but this time May Allison, the Yorke-Metro star, really was the victim of such a situation. One day last week, Mrs. Lillian Brown, accompanied by her little daughter, Marjorie, who attracted much attention at the Panama-Pacific Exposition, called on May Allison at her Hollywood home, and told her how her husband had left her without means of support, and told her she expects soon to become a mother. Miss Allison, being interested, allowed the woman to continue her pitiful story, but when it was all over inquired why the visitors called on her. "Aren't you May Allison, trustee of the Failure to Provide Court?" asked Mrs. Brown. Then the Yorke actress realized that on account of the similarity of names, she had been mistaken for an officer of the court of the same name.

—o—

Doc Cannon Shifts.

The most recent addition to the Harold Lockwood-May Allison supporting cast now engaged in the picturization of Harold McGrath's "Pidgin Island," is Doc Pomeroy Cannon, who was last seen on the Paramount programme with Dustin Farnum in "The Parson of Panamint." In "Pidgin Island" he plays the role of "Smead," father of Lester Cuneo, the brains of a smuggling outfit.

—o—

Hello, Jackie.

Jackie Saunders is back at work at the Balboa studio, under the direction of Sherwood MacDonald, who directed the golden-haired actress in "The Grip of Evil." Frank Mayo is playing opposite the star.

—o—

Back to the Rice-Cakes.

Makato Inokuchi, Balboa's clever Japanese actor, has returned to his own country to engage in the manufacture of motion pictures by and for his own people.

—o—

Irene Fenwick Too!

Irene Fenwick, celebrated stage star, has been engaged by the Famous Players, and will be starred in "Princess Zim Zim."

—o—

Burro Understudies Actors.

Take it from Enid Markey, Ince star, when a young burro desires to learn the motion picture business, it should be first allowed to ramble among the cowboys, before being introduced to the politer circle of stardom.

A baby burro, less than a month old, has been apprehended by the Culver City authorities, charged with the theft of grease paint, cocoanut cream and other make-up accessories, and has now been banished to Inceville, where it can learn the moving picture business in a less dangerous manner.

The burro was acquired by Enid Markey and company of Ince players, while on location in Bear Valley, and was brought back with them. The occurrence which caused the banishment occurred the other day. While Miss Markey was working on the stage, the animal, which was used to being petted just outside Miss Markey's door, tried to enter, found the door open, and went in. The next appearance of the animal was on stage No. 3, where the actress was working. It was, to use Miss Markey's own words, "blushing furiously," and presented a nozzle of crimson hue to astonished onlookers. A close examination revealed that the burro had been making experiments in make-up at the expense of Miss Markey's rouge box. A trip to her dressing-room disclosed a horrible state of wreckage therein, and from all accounts enough rouge, cream and other beautifiers had been wasted to satisfy the most ambitious amateur.

—o—

Wild Animal Stuff.

Ulysses S. Davis has been engaged by David Horsley to produce the first of a series of pictures in which the Bostock animals will be featured. Work on the first picture in the new series, a five-reeler, is to start at once. The story is one in which are introduced South African natives, wild animal catchers, diamond smugglers and Scotland Yard detectives. Director Davis's last picture under the Horsley management was "The Soul Cycle," produced the first of this year. Davis is also well known as the director of a number of successful Vitagraph features.

—o—

What Does He Mean?

Crane Wilbur Horsley star, to George Ovey, ditto: Have you fully determined how you are going to vote next Tuesday, George,—wet or dry?

George: Not a doubt in my mind at all—extra dry, of course.

—o—

Low Brow Note.

John McDermott and George Bronson Howard have been making a picture together at the Universal. It is adapted from the Yorke-Norroy stories of Mr. Howard, written when he was very young and was not sparing with his words. McDermott started to read the book, and after three weeks had finished only two chapters. "What else did you ever write besides this, George?" he asked. "Why," said G. B. H., "there was 'A Page From the Book of Broadway.'" "I never read the Book of Broadway," said Mack, "but if it is only a page, I'm for it. Let's do that instead."

REALISM TO FINISH.

Premature Explosion of Cannon Blinds Actor.

"The Crisis," filmed by William N. Selig from Winston Churchill's famous novel, is full of stirring scenes which a person would have to go far to duplicate or even approach. Several of the hair-raising "stunts" were pre-arranged, but others were the result of accident, and while several of these latter resulted in either temporary or permanent injury to the participants, they have had the effect of producing "realism" beyond the most sanguine ambitions.

Among these special stunts is the shooting away of a path of ground beneath a horse and rider, with the result that the pair tumble down the side of a cliff during the action of a battle. In the portrayal of the battle of Vicksburg, a color-bearer is shown lifted bodily from his feet, and hurled to the ground with terrific force by a bursting shell.

And then there followed a most distressing accident, one hardly on the programme, but which the camera has faithfully recorded. During the bombardment of Vicksburg, in which the entire National Guard of Mississippi is used, a shell, inaccurately timed, exploded with terrific force just as a charge has been ordred. One of the soldiers is seen to stagger and then grope his way blindly out of the picture. It was realism to the fullest extent of the word. He had been totally blinded by the flash and the agony pictured upon his features was horribly real.

NOVED MOVIE SCHEME.

Advertising vaudeville acts by movies is the latest feature in a profession already stocked with novelties and innovations. Charles W. Group, an ex-vaudeville and moving-picture man, has originated the idea of photographing the acts that want booking. Any striking features are in this way more faithfully represented than by the old method of photographs. A number of vaudeville acts have incorporated the films in their publicity scheme, making the novelty work for them as an advertisement to managers and added attraction to their audiences. Mr. Group intends to build a studio for the filming of local acts wanting booking, and will probably establish branches in New York and Chicago.

"You'll Have a Complexion To Rave Over!"



A Way that Never Fails to Produce Wonderful Results in a Few Days on the Complexion and the Hair. Told by the Stage Beauty, Valeska Suratt.

BY VALESKA SURATT

TO EACH one of you, my sisters, I say that never before has it been so easy to make your complexion, no matter how deficient it may be now, even more beautiful than you have ever hoped it to be. And I say more: you can be as sure of it as that the sun will rise tomorrow. I have never seen it fail. Thousands are doing it every day. It's very simple. You mix the following formula yourself at home in a few minutes. It's far more economical than buying prepared creams—and there's no comparison as to results. After all, that's what you want—results. Well, just get from the drug store one ounce of powdered saxonite and with two tablespoonfuls of glycerine in a pint of water. Then it's ready. Use it lavishly and every night. At the end of a few days you'll say it is a marvel. I know whereof I speak and I want you to start today.

ANSWERS TO QUESTIONS.

MISS ANNA F. M.—He is right. Having hair under the arms while wearing this present styles at a dance is inexcusable. I can understand your fear of using the ordinary superfluous hair-removers. They burn and mark up the skin. I can promise the following will not. Just apply sulfo solution to the hairs and you will see them dissolve in a wonderful way. It never leaves a mark or red spot. Sulfo solution can be obtained at any drug store.

* * *

MISS DANDER—I've seen awful cases of dandruff disappear after three or four headwashes by using eggol. This is a wonderful dissolver of dandruff. You know soap and ordinary shampoos contain alkalis which really hurt hair. Dissolve a teaspoonful of eggol in half a cup of water. You can get enough eggol at the drug store for twenty-five cents to last for over a dozen shampoos. It is a marvelous scalp cleanser.

* * *

MRS. F. O. R.—Next time it happens that you can't get at the drug store the eggol for the headwash, simply send me twenty-five cents to "Secretary to Valeska Suratt, Thompson Bldg., Chicago," and I will see that it sent to you promptly.

* * *

SLIM TRESSES—I've known many cases of falling hair worse than yours. One acquaintance of mine was just having a wig made to cover the bald spots when I told her I could make her hair grow as sure as I was living. She started in using my formula and today her hair reaches below her waist and is wonderfully thick and silky. This case is no exception. I have never known it to fail. Here it is: To a half-pint of water and half-pint of alcohol (or a full pint of bay rum instead of water and alcohol) add one ounce of beta-quinol. Mix it yourself at home: it's no trouble, and you are sure of results. This costs much less than the prepared hair articles in the stores. Try it and you can bet on it that in a short time you'll look like a different woman, your hair will grow as you never knew it to grow before. You'll be proud of it.

* * *

MISS T. O. R.—Cheer up, girlie. Once I met a young lady, a mighty sweet character, with a face as round as the sun. Looks it looked as though she had been shot at with buckshot. I told her to go to the drug store and get some powdered heroxin, sprinkle some on a sponge and rub it on the blackheads. I told her they'd go away in a few minutes. She couldn't believe it, but they did. You try it, and you'll see for yourself, too.

* * *

MRS. PEEVISH—Don't fool with the bust, my dear. Contrivances are dangerous. If anything in this world can develop the bust, this should: Add two ounces of ruetone and half a cup of sugar to half a pint of water. Mix. Take two teaspoonfuls after meals and on retiring.

* * *

MISS MARGARET X.—There's nothing vain about my telling you that the face powder made after my own formula and now sold in drug stores as "Valeska Suratt Face Powder," for fifty cents, in white, flesh and brunette tints, is the most wonderful powder you ever used. I had it made to avoid the chalkiness found in even the highest-priced powders. It is a marvel of fineness and delicacy. You'll use no other when you try it once.

* * *

MRS. "RINKLE"—I never make a decided statement unless I know. I can assure you positively that you will get rid of your crows' feet and wrinkles in an exceedingly short time if you will make up the following formula yourself at home and use it faithfully and liberally. You can be sure of it. I've seen the results too often. Just get it at any drug store, two ounces of eptol and mix in half a pint of water with a tablespoonful of glycerine. This makes several times more cream than you can buy in prepared form at the stores and there's no comparison in the results. It is indeed remarkable. Don't fail to use it.

Get Rid of Piles at Home

Thousands Report Relief and Cures Through the Use of Pyramid Pile Treatment Within Their Own Homes.

If you suffer from piles, you are doing yourself a grave injustice every day you put off testing the famous Pyramid Pile Treatment.



Your case is no worse than were the cases of many who did try this remarkable treatment and who have since written us letters bubbling over with joy and thankfulness.

Test it at our expense by mailing the below coupon, or get a 50c box from your druggist now.

FREE SAMPLE COUPON

PYRAMID DRUG COMPANY,
544 Pyramid Bldg., Marshall, Mich.
Kindly send me a Free sample of Pyramid Pile Treatment, in plain wrapper.

Name .....
Street .....
City..... State.....



From Youth to Old Age

The physical changes in a woman from youth to old age are fraught with many dangers.

The young girl, the young wife and mother, the middle aged woman struggling with the trials of "change of life," all have new physical conditions to contend with that only the hardiest withstand. The majority fall victims to some distressing feminine disorder that makes life a misery.

When a woman feels that some disease peculiar to her sex is developing in her system she should immediately profit by the experience of others and begin taking

Lydia E. Pinkham's Vegetable Compound

For three generations this famous remedy has been helping sick women

Just as it helped these three women.

Girlhood.

Taunton, Mass.—"I had pains in both sides and every month I had to stay at home from work and suffer a long time. One day a woman came to our house and asked my mother why I was suffering. Mother told her that I suffered every month and she said, 'Why don't you buy a bottle of Lydia E. Pinkham's Vegetable Compound?' My mother bought it and the next month I was so well that I worked all the month without staying at home a day. I am in good health now, and have told lots of girls about it."—Miss CLARICE MORIN, 22 Russell St., Taunton, Mass.

If all young women who are not well could see in our library the great file of letters like above they would be convinced our medicine would help them.

Womanhood.

Miller's Falls, Mass.—"Doctors said I had displacement very badly and I would have to have an operation. I had a soreness in both sides and a pulling sensation in my right side. I could not do much work the pain was so bad. I was also troubled with irregularity and other weaknesses. My blood was poor. We had been married four years and had no children. After using Lydia E. Pinkham's Vegetable Compound and Blood Purifier I became well and strong and was saved from an operation. We are now the parents of a big baby girl, and I praise your remedies to others and give you permission to publish my letter."—Mrs. JOSEPH GUILBAULT, Jr., Bridge St., Miller's Falls, Mass.

Change of Life.

Englewood, Ill.—"While going through the Change of Life I suffered with headaches, nervousness, flashes of heat, and I suffered so much I did not know what I was doing at times. I spent $1900 on doctors and not one did me any good. One day a lady called at my house and said she had been as sick as I was at one time, and Lydia E. Pinkham's Vegetable Compound made her well, so I took it and now I am just as well as I ever was. I cannot understand why women don't see how much pain and suffering they would escape by taking your medicine. I cannot praise it enough for it saved my life and kept me from the Insane Hospital."—Mrs. E. SHELDON, 5657 S. Halsted St., Englewood, Ill.

The great number of unsolicited letters like the above prove that Lydia E. Pinkham's Vegetable Compound is all that it is claimed to be. Lydia E. Pinkham Medicine Co., Lynn, Mass.

CAMERA CLICKS

The screen version of "Bought and Paid For," to be released by the World Film Corporation early in November, with Alice Brady as the star of a strong company, is highly regarded by the experts who were at the private view.

Dorothy Dalton has signed a two-years' contract with the Triangle, and will appear under the Ince banner.

William Farnum, screen favorite of the Fox company, is working now in his "straight" picture, his first of that type in many months.

In the five-reel photoplay, "Pidgin Island," now being produced by Fred Balshofer at the Yorke-Metro studios in Hollywood, May Allison gets away from the ingenue somewhat with a strong acting part.

A current art magazine just received from Europe comments upon the photograph of Rena Rogers which, made by the Hoover Art Studio of Hollywood, has received royal recognition and now hangs in the sixty-first annual exhibition of the Royal Photographic Society of Great Britain.

Tom Terriss is one of the names in eastern film circles that very shortly will be added to the west coast film roster.

Beverley Griffith is directing the production at Universal City of "Pirates of Phantom Bend," in two reels. The principal parts are taken by Edith Johnson and Fred Church.

William Canfield, well-known character actor of Universal City, has gone to New York for an extended visit.

Clara Kimball Young is married, even though her husband is suing another man for alienation of his wife's affections.

Mollie King is shortly to appear in a Pathe serial.

October birthdays: Carter de Haven, Jackie Saunders, Robert Warwick, Lillian Gish, Irving Cummings, Helen Ware, Lillian Peacocke, Yale Boss and Dorothy Phillips.

MUSES SMILE ON HIM.

Setting Designer at Little Theater Also Noted Playwright.

The wonderful, artistic, colorful stage settings and lighting effects which have been such a factor in the success of the Players' Producing Company at the Little Theater are the work of Norman-Bel Geddes. In the production of "Nju," and in fact all the productions to come, Mr. Geddes occupies a position toward the play as a whole much the same as Joseph Urban does in the theaters in which he is so important a factor.

Mr. Geddes is an American, and ever since his original work with Jessie Bonstelle at the Northampton Municipal Theater he has been considered among the foremost advocates of the new art of the theater. He is still a young man, and no native American promises so well to be the greatest factor in the future of the American drama as Norman-Bel Geddes.

In addition to his artistic ability, Geddes has a real talent for writing. His play, "The Thunderbird," which will be played at the Little Theater this season, has already scored a success in this country and in Europe.

LEAGUE TO SEE "NJU."

As the first event on a crowded and interesting winter programme, the Los Angeles Center Drama League of America, will attend the performance of "Nju" at the Little Theater in a body on Tuesday evening. The Drama League has not bought out the entire house, but it is believed that members will constitute a majority of the audience. The Drama League's Playgoing Committee visited the performance of "Nju" last Tuesday and approved of it so strongly that a bulletin was immediately published and sent to all members, urging them to patronize the performance. Saturday next, the Drama League will give a luncheon at the Hotel Clark in honor of Richard Ordynski and William Pole of London, Eng., one of the world's greatest authorities on stage technic, and founder and director of the Elizabethan State Society.

SAYS WE BECOME CRANKS ON HOT WATER DRINKING

Hopes Every Man and Woman Adopts This Splendid Morning Habit.

Why is man and woman, half the time, feeling nervous, despondent, worried; some days headachy, dull and unstrung; some days really incapacitated by illness.

If we all would practice inside bathing, what a gratifying change would take place. Instead of thousands of half-sick, anaemic-looking souls with pasty, muddy complexions we should see crowds of happy, healthy, rosy-cheeked people everywhere. The reason is that the human system does not rid itself each day of all the waste which it accumulates under our present mode of living. For every ounce of food and drink taken into the system nearly an ounce of waste material must be carried out, else it ferments and—forms ptomaine-like poisons which are absorbed into the blood.

Just as necessary as it is to clean the ashes from the furnace each day, before the fire will burn bright and hot, so we must each morning clear the inside organs of the previous day's accumulation of indigestible waste and body toxins. Men and women, whether sick or well, are advised to drink each morning, before breakfast, a glass of real hot water with a teaspoonful of limestone phosphate in it, as a harmless means of washing out of the stomach, liver, kidneys and bowels the indigestible material, waste, sour bile and toxins; thus cleansing, sweetening and purifying the entire alimentary canal before putting more food into the stomach.

Millions of people who had their turn at constipation, bilious attacks, acid stomach, nervous days and sleepless nights have become real cranks about the morning inside-bath. A quarter pound of limestone phosphate will not cost much at the drug store but is sufficient to demonstrate to anyone, its cleansing, sweetening and freshening effect upon the system.

FINDS BOY WONDER.

Morosco to Feature Him in Play this Week.

Manager Oliver Morosco has a big reputation as a discoverer of stage stars. He has a representative in many large cities in the United States whose duty it is to attend all theatrical entertainments, including amateur theatricals, and if such representative sees and hears a young person who he thinks has the making of a good actor or a star to report the name and address of such young person to Mr. Morosco. In this way Mr. Morosco discovered Lenore Ulrich, Mary Servoss, Mary Baker, Charlie Ruggles, Edmund Lowe and many others.

At the Morosco last week his judgment was again put to a successful test. While in San Francisco and Oakland last summer with "Canary Cottage," Mr. Morosco attended a performance of the Orpheum stock company in Oakland. The play was "The Dummy," and little Charles Barton, a 13-year-old lad, assumed the role. Barton made a big hit with the large crowd at the Orpheum that night, but he made a bigger hit with Morosco. The result is that the 13-year-old actor has carried away the laurels of a big triumph in "The Dummy."

TO AID PRISONER.

Signal Director to Raffle Silver Bridle Made by Convict.

With a view to helping George D. Blair, a convict at the Deer Lodge (Montana) penitentiary, to start proceedings for a pardon, J. P. McGowan, director-general of the Signal Film Corporation, this week agreed to try to raffle a fancy silver inlaid bridle which Blair had made during spare moments.

To make the life of the convicts less irksome the Montana authorities have voted to allow the showing of motion pictures in the penal institutions. At Deer Lodge they chose the Signal's original railroad serial, "The Girl and the Game." Blair saw McGowan in the role of Spike, a convict, and decided that an appeal to him might result profitably.

Accordingly, he wrote to Mr. McGowan telling of this bridle, and asking whether he would care to purchase it, or to raffle it among his friends. Director McGowan replied that he will handle the bridle, either by purchasing it himself or raffling it, as Blair may choose.

HALLOWEEN PARTY.

Mr. and Mrs. David Horsley are Hosts to Stars.

Mr. and Mrs. David Horsley entertained a large number of their friends among the motion-picture coterie in Los Angeles at an elaborate Halloween party at their home in Gramercy place, last Tuesday evening.

All of the guests were gorgeously costumed. Mr. and Mrs. Horsley were in striking yama yamas, Miss Ethel Davey impersonated the Queen of Sheba, and Ulysses S. Davis was a Chinese mandarin. The guests were accosted on entering by a weird-looking witch who told fortunes in a dark alcove behind a bubbling caldron. An elaborate supper was served during the course of the evening.

Milton H. Fahrney was the lucky man among the prize winners, and came away with a silver champagne opener. Mrs. John Jasper took second prize, while J. A. Woods annexed the booby. Capt. Davey piloted the good ship Water-wagon, ably assisted by First Mate Woods.

Those present were Mr. and Mrs. John Jasper, Mr. and Mrs. Thomas Ricketts, Mr. and Mrs. Milton H. Fahrney, Mr. and Mrs. J. A. Woods, Capt. and Mrs. Melville, Mrs. Wilson, Misses Ethel Davey, Grace Davey, Elsie Leeson, Florence Cronk, Hoover and Silvia M. Kemp, Capt. Davey, Messrs. Ulysses Davis, Earl Sharpless, Alfred Davey, Jack Wilson and Allan Davey.

UNIQUE IN EFFECT.

Flowers Transformed into Girls by Clever Device.

The introduction of three girls, cast as sisters in support of Bessie Barriscale in "A Corner in Colleens," which will be shown at the Palace this week, serves to offer one of the most unusual examples of difficult photography ever attempted on the screen, it is said. The feat is that of a triple-exposure dissolve and was made the more difficult by the fact that three flowers, a rose, a hyacinth, and a daisy, play important parts in the picture.

Following a title reading, "Mother Fahy's Garden," the screen is occupied by a "close-up" view of the three flowers. Slowly the hearts of the blossoms disappear and in their respective places appear the faces of Margery Wilson, Alice Taaffe and Alice Lawrence, while at the same time the words "Daisy," "Hyacinth" and "Rose" are dissolved in. The petals of the flowers, however, remain intact. The scene was photographed by Clyde De Vinna, who is said to have spent many days in experimentation before succeeding in the work.

BEAUTY PERVADES OPEN-AIR CONCERT.

[SPECIAL CORRESPONDENCE.]

CLAREMONT, Nov. 3.—Beneath the shadow of overhanging trees, the spell of music woven with fine feeling by Director Tandler and the Symphony Orchestra, captivated a big audience at the Greek Theater at Pomona College Friday evening. The spirit of the compositions harmonized beautifully with the nature of the affair. The "California Sketches" by Tandler especially seemed to find their appropriate atmosphere in the surroundings. The joyous freedom of the Symphonic Sketches by Cadwick also gained in their refreshing quality. The prelude to "Die Meistersinger," Brahms "Academic Overture," the Saint-Saens "Deluge," with the fine design of Sigmund Beel's violin solo pervading it, and the "Mache Slave" by Tschaikowsky also fitted in with mood of the occasion. This was the first time the full orchestra of seventy-five musicians has played outside of the immediate vicinity of Los Angeles.

LONG JUMP RECORD.

What is said to be a record for long jumps in vaudeville was made recently by S. W. Leveen and Alexander Cross, physical culture experts. The night that they closed an engagement in Brisbane, Australia, they found a cablegrom offering them an Orpheum route, opening in Salt Lake. By consulting rail and boat schedules they found they could make it, a journey of 10,000 miles, with forty-eight hours to spare, and that's just how it worked out.

OVER THE SEA.

Admiral Chen Pih-kuan, recently appointed Chinese Minister of the Navy, was educated in a British naval school, and has served in the Chinese navy the greater part of his life. He was a captain, commanding the cruiser Haichi, when revolution broke out in 1911. For some time he served as naval adviser.

Field Marshal Von Hindenburg has just passed his sixty-ninth birthday.

Gen. Alexander Averescu, who has been commanding the Rumanian forces operating in the Dobrudja, is a soldier who has rendered distinguished service. He entered the army as a cavalry trooper, and saw his first active service in the campaign against Turkey in 1878. Five years after that he had won a commission as sub-lieutenant. During the agrarian revolt of 1907 he commanded the troops engaged in suppressing the insurrection, and the following year he became Minister of War. In 1912 he attained the rank of general of division, and at the time of the invasion of Bulgaria, in 1913, was made chief of the general staff.

Maj.-Gen. Frederick Barton Maurice, who is now acting as chief director of military operations at the British War Office, is an officer whose service has been distinguished by rapid promotion and repeated recognition. He entered the army in 1892. During the Tirah campaign, in 1897-98, he received a medal with two clasps. He served on the general staff officer the following year. In the South African war he was mentioned in dispatches, was brevetted as a major, and received the Queen's medal with five clasps. During the present war he has been mentioned several times in dispatches, and last year became a Companion of the Bath.

Princess Henry of Battenberg is the only woman Governor in the British empire. Her domain is the Isle of Wight. She is the youngest daughter of the late Queen Victoria, and the mother of the present Queen Victoria, consort of the King of Spain. Incidentally, Prince Henry is one of the richest of the British royalties. She has been Governor of the Isle of Wight and Castle of Carisbrook Castle, the latter a fortress there, for nineteen years since the death of her husband, Prince Henry Maurice of Battenberg, who formerly held the posts.

Gen. Sir William Robertson, Chief of the British Imperial Staff, in a speech at Canada Club in London said: "It took us two years to learn to make war. We have passed the beginning stage now and are in the middle stage. It is useless to say when it will end. Of course, the end is not yet in sight."

Cranks.

SOME ODD WILLS.

Eccentricities of Their Makers Range from Spite at Relatives to Kindness for Strangers and Pets—Greater Part Unbreakable.

[Philadelphia North American.] One often hears, "Where there's a will there's a way." But what the "way" is nobody seems to know. Perhaps a way to break that will.

Certainly, that explains it. In the greater part of the wills probated have proved to be "unbreakable." And this despite the oft-repeated warnings of members of the bar that people are, as a rule, very careless and lax in taking proper safeguards when writing a will.

Wills that might be described as being legally safe and sane have been written on scraps of paper, in verse and in letter form. Then, too, wills have been written in charcoal, pencil, ink, and in blood.

But the bequests—the provisions of the wills—how odd and eccentric were the conditions found to be imposed on the benefactors-to-be. And what freakish bequests have been made to what have been equally freakish recipients.

"Freak" wills there are galore. Wills venting the writer's spite on the expectant heirs there are a comfortable large number. And there is a surprisingly large number of wills showing the writer's gratitude for some kindness performed by an unknown stranger.

But the old reliable standby of the recently deceased seems to have been taking care of Lucille, Garibaldi or Fannie—the same being a pet dog, cow, or horse, not to mention a human son Square Garden full of dogs.

Thus, some horse which should be piloting a wagon belonging to Otto, the corner grocery is to be found in a state of solitary grandeur in Farmer Jones best meadow—air free.

Likewise with Garibaldi. Little Lucille, lucky cuss, is given a maid, a chaperon, a chauffeur and a footman and carte blanche in the "show" place of the town."

Oh, yes; that has happened. And how amiable the next of kin does feel when they discover that in the family (?) pet that has received the greater part or all of the boodle.

One of the largest bequests left a pet was that of Miss Susan L. Mitchell, of Fall River, Mass. Daisy, the horse, was the beneficiary. Says the will: "In case my horse, Daisy, survives me, I give her and all her belongings, carriages, harness, etc., to my niece, Annie B. W. Munro. And I leave in trust my money in the Fall River Savings Bank, also my stocks, the income of all to be used for the care and support of said Daisy.

"In case Daisy becomes diseased and suffers from some incurable and painful affliction so that in the judgment of a good veterinarian it would be humane to kill her, I direct said executrix to see that this is mercifully done, and that said Daisy be properly buried, the necessary expense to be paid from this income. Daisy is now seven years old and apparently has before her years of life ahead of her."

The will concludes: "After the death of said Daisy, the income from this fund being no longer necessary for her support, this fund or the proceeds thereof is to be divided equally among the children of my brother Josiah and John H., the descendants of any deceased child to take their parents share by right of representation."

Comes now the blow — Daisy died at 8 years of age, leaving the estate, to the tune of $100,000.

Dr. J. B. Zudsense of Grand Rapids, Mich., bequeathed his entire farm and home to two pet monkeys. Mrs. Zellers, the doctor's housekeeper, was given permission to remain on the farm provided she took proper care of the monkeys.

Be an Exception.

Don't wait until the last minute to order your Sunday ads. to The Times. Do it right early Saturday.

OVER THE SEA.

Admiral Chen Pih-kuan, recently appointed Chinese Minister of the Navy, was educated in a British naval school, and has served in the Chinese navy the greater part of his life. He was a captain, commanding the cruiser Haichi, when revolution broke out in 1911. For some time he served as naval adviser.

Field Marshal Von Hindenburg has just passed his sixty-ninth birthday.

Gen. Alexander Averescu, who has been commanding the Rumanian forces operating in the Dobrudja, is a soldier who has rendered distinguished service. He entered the army as a cavalry trooper, and saw his first active service in the campaign against Turkey in 1878. Four years after that he had won his commission as sub-lieutenant. During the agrarian revolt of 1907 he commanded the troops engaged in suppressing the insurrection, and the following year he became Minister of War. In 1912 he attained the rank of general of division, and at the time of the invasion of Bulgaria, in 1913, was made chief of the general staff.

Maj.-Gen. Frederick Barton Maurice, who is now acting as chief director of military operations at the British War Office, is an officer whose service has been distinguished by rapid promotion and repeated recognition. He entered the army in 1892. During the Tirah campaign, in 1897-98, he received a medal with two clasps. He served as general staff officer the following year. In the South African war he was mentioned in dispatches, was brevetted as a major, and received the Queen's medal with five clasps. During the present war he has been mentioned several times in dispatches, and last year became a Companion of the Bath.

Princess Henry of Battenberg is the only woman Governor in the British empire. Her domain is the Isle of Wight. She is the youngest daughter of the late Queen Victoria, and the mother of the present Queen Victoria, consort of the King of Spain. Incidentally, Princess Henry is one of the richest of the British royalties. She has been Governor of the Isle of Wight and also of Carisbrook Castle, the historic fortress there, for nineteen years, since the death of her husband, Prince Henry Maurice of Battenberg, who formerly held these posts.

Gen. Sir William Robertson, Chief of the British Imperial Staff, in speech at Canada Club in London, said: "It took us two years to begin to make war. We have passed the beginning stage now and are in the middle stage. It is useless to ask when it will end. Of course, the end is not yet in sight."

Cranks.

SOME ODD WILLS.

Eccentricities of Their Makers Range from Spite at Relatives to Kindness for Strangers and Pets—Greater Part Unbreakable.

[Philadelphia North American:] One often hears, "Where there's a will there's a way." But what that "way" is nobody seems to know. Perhaps a way to break that will.

Certainly, that explains it. But the greater part of the wills probated have proved to be "unbreakable." And this despite the oft-repeated warnings of members of the bar that people are, as a rule, very careless and lax in taking proper safeguards when writing a will.

Wills that might be described as being legally safe and sane have been written on scraps of paper, in verse and in letter form. Then, too, wills have been written in charcoal, pencil, ink, and in blood.

But the bequests—the provisions of the wills—how odd and curious were the conditions found to be imposed on the benefactors-to-be. And what freakish bequests have been made to what have been equally freakish recipients.

"Freak" wills there are galore. Of wills venting the writer's spite on the expectant heirs there are an equally large number. And there is a surprisingly large number of wills showing the writer's gratitude for some kindness performed by an utter stranger.

But the old reliable standby of the recently deceased seems to have been taking care of Lucille, Garibaldi or Fannie—the name being a pet cat, cow, or horse, not to mention a Maltese Square Garden full of dogs.

Thus, some horse which should be piloting a wagon belonging to Otto of the corner grocery is to be found in a state of solitary grandeur in Farmer Jones best meadow—air free.

Likewise with Garibaldi. Effie, lucky cuss, is given a maid, a chaperon, a chauffeur and a footman, and carte blanche in the "shop" place of the town."

Oh, yes; that has happened. And how amiable the next of kin must feel when they discover that it is the family (?) pet that has received the greater part or all of the legacy.

One of the largest bequests left to a pet was that of Miss Susan L. Munro of Fall River, Mass. Daisy, her pet, was the beneficiary. Says the will: "In case my horse, Daisy, survives me, I give her and all her harnesses, carriages, harness, etc., to my niece, Annie B. W. Munro. And I leave in trust my money in the Fall River Savings Bank, also my stocks, the income of all to be used for the care and support of said Daisy.

"In case Daisy becomes disabled and suffers from some incurable and painful affliction so that in the judgment of a good veterinarian it seems humane to kill her, I direct said Annie to see that this is mercifully done and that said Daisy be properly buried, the necessary expense to be paid from this income. Daisy is 21 years old and, apparently has many more years of life ahead of her."

The will concludes: "After the death of said Daisy, the income of this fund being no longer required for her support, this fund or the proceeds thereof is to be divided equally among the children of my brothers Josiah and John H., the descendants of any deceased child to take the parents share by right of representation."

Comes now the blow — Daisy was left $100,000.

Dr. J. B. Zudzense of Grand Rapids, Mich., bequeathed his $1000 farm and home to two pet monkeys. Mrs. Zellers, the doctor's housekeeper, was given permission to remain on the farm provided she took care of the monkeys.

Be an Exception.

Don't wait until the last minute to telephone your Sunday Ads to The Times. Do it Friday or Saturday.

Literature and Art — New Books Book News

THE PEN — THE PRESS

CONDUCTED BY GORDON RAY YOUNG.

ONE POET, MANY NOVELISTS.

Ruth Comfort Mitchell's "The Night Court" with the Titular Poem that Preaches the Guiltlessness of the Strumpet—Coningsby Dawson's New and Fine Novel, "Slaves of Freedom"—Selma Lagerlof Relates a Strange and Exalted Tragedy in "The Emperor of Portugallia"—Other Novels.

"The Night Court."

WHEN Ruth Comfort Mitchell's "The Night Court" appeared in the Century it was at once praised, reprinted, and elocutionists with shrill voices—the close lines lend themselves admirably to soprano excitation—gave readings and the poem was among a dozen bits of verse that someone or other proclaimed "the greatest poem of the year." Miss Mitchell (now Mrs. Young) was said to have arrived."

"The Night Court" is graphic, vivid, dramatic and clangorous. It tells the guiltlessness of the strumpet cries havoc on the moral code with a sort of hysterical fervor that is never disagreeable to the ears of groundlings.

This is a sexual decade in literature. The catch phrase of the hour is "real life," and "real life" invariably refers to prostitutes and libertines, not virgins and ascetics; and with a kind of Freudian evasion the public swarms about the phallic symbols in verse and novel. The delusion with which the public hoodwinks itself is, of course, that it is studying "real life."

"The Night Court" is the modern-day version of Christ's injunction that he who is without sin should cast the first stone at the magdalen; and as a dramatic poem it has "punch;" as a thesis, it is shallow —if not meaningless.

[illegible] comes.
[illegible] practised, keen, turn down [illegible] thumbs.
[illegible] the talk, the face—the seashell [illegible]
It's all stuff; they read her like coarse print.
Yet [illegible] is a hapless innocence waylaid.
[illegible] is a shield worker at her trade.
[illegible] she yawns, half smiling [illegible]
[illegible] a little at the law's delay,
[illegible] impatient to be on her way.
It is her eighth conviction. . . ."

The validity of the lines commands attention and respect. The verse is written with the power and vivid that Miss Mitchell has not equaled in any of the other poems included in the volume—written with an intensity that gives the [illegible] a red-hot glow. Seldom have so few number of lines presented so clear and detailed a picture as:

"Lady call the plain-clothes cop, who brought her in.
The night-court night watchman of the law,
A shifting person with a hanging jaw,
Loose-lipped and sallow, rather vague of chin.
Some rubber-heeling at His Honor's ranks
Is set and baited and then sprung the trap."

But since it is a thesis poem, a poem not content to be dramatic and vivid—to present the picture and leave it to rouse emotion—"The Night Court" can be no finer than its thesis is logical and convincing. And the thesis is neither.

A poem of an entirely different kind, a dramatic poem without a catchment or argument in it, is "The Vinegar Man;" and still another is "The Sin Eater;" either of which is much finer as a poem than the acclaimed "Night Court."

"The crazy old Vinegar Man is dead; He never had missed a day before!
Somebody went to his tumbledown shed by the Haunted House and forced the door
Then, in the litter of his pungent pans, the
Murky mess of his mixing place—
Dusty spiders and empty cans—with
The same old frown on his sour old face.

Among his recipes and worthless junk;
Queer old records of paid and due;
Down in the depths of a battered trunk,
Was a queer, quaint valentine, torn in two—
Hearts and arrows and silver lace, and
Written, dim ladylike script that said—
"To Vinegar Man with the sour old face—
With dearest love, from Ellen to Ned."

Many little books of profit and loss (died last Saturday, so they say,)
But queer, quaint valentine torn across
Was there, but it never was thrown away!
"With dearest love from Ellen to Ned"—
"Mr. Pepper Tongue! Pickles his heart bled."

The Vinegar Man is a long time dead; he died when he tore his valentine."

"St. John of Nepomuc" Miss Mitchell has indulged in a debauch of daring to relate a classical story—it is forced and strained and makes one think of the infidel who used to swear in church just to shock the children. Miss Mitchell, and many others, are very much excited over the new liberties in verse which permit slang and roughness.

In "The Subway" she has made a graphic "catalogue" of what one sees in a New York crowd.

"The Sweetmeat Game" is a short, tragic play in verse around a Chinese girl in the "quarter" of San Francisco.

Miss Mitchell has a strong dramatic sense. Moreover she has a remarkable ability to convey the essential features of a picture in a series of striking, vivid phrases. As a poet she stands alone, imitating no one and having a quality of her own that cannot be facilely imitated. "The Night Court" is a slender volume. It is not much in matter of quantity upon which to base an estimate of the author's place among contemporary poets; but her personality is as strong as Amy Lowell's, and though Miss Mitchell ignores much of the delicacy that is the charm to verse, and though much of her roughness seems, and no doubt is, solicitously affected, yet already here is one of the half-dozen names in this country that stand for something definite and valuable in verse.

"Slaves of Freedom."

The paradoxical title of Coningsby Dawson's latest novel, "Slaves of Freedom" (Henry Holt & Co.) applies to women who obstinately evade marriage, women beautiful enough not to be apprehensive of spinsterhood, who enjoy suitors rather than lovers, who accept favors with complacency and turn a cold shoulder to importunate caresses.

In "The Garden Without Walls"—a worthy book that enjoyed popularity—Mr. Dawson introduced somewhat faintly the theme that is here intensified and elaborated; and, while that was a more idyllic story, this is the better novel.

Three women, variations of the same passionless but sybaritic type, and two men are the important characters; and Mr. Dawson's characterizations have never been so difficult to achieve or better made.

Vashti and her daughter, Desire, arouse intense, devoted love in men, particularly in two men, and each of the women is rather annoyed by the passionate attachment.

Teddy, from childhood, loves Desire; and she toys with him, sends him away and calls him to her, treats him with indifference and gives nothing in return for his persistent loyalty—until, when in distress, when suddenly and rudely awakened to the view that the world may take of her selfish dalliance, she calls the boy to her, and the sequel is unexpected.

The third woman, Fluffy, an actress, who is a friend of Desire, is a more common type; a woman who sportively dangles men to her belt and has a temperamental spasm when they weary of suspense and escape. But Hal, who is a slave to Vashti's freedom and the father of Desire, gets nothing from life but what may be had from the worship of a cold beauty; and Teddy very nearly—if he does not—throws away the best of his life seeking the will-o'the-wisp affection of Desire.

Mr. Dawson has remarkable charm as a narrator. The poetical quality of "Slaves of Freedom," except perhaps in the first part—Mr. Dawson has few equals in writing of childhood—which is concerned with Teddy's and Desire's early years, is not so distinctive as in "The Garden Without Walls;" but the book is stronger, the developments are fuller, and the character work, especially of Desire, is subtle and complete.

"The Emperor of Portugallia."

Selma Lagerlof's "The Emperor of Portugallia" (Doubleday, Page & Co.,) which is translated by Velma Swanston Howard, is a book of strange and subtle charm that gives personality to the shadowy shapes of fiction and invests the simple Swedish peasants with dignity, making of Jan Anderson of Ruffluck Croft a rustic Hamlet who, in his fantastic madness, becomes the gracious ruler of an imaginary realm.

With the birth of his daughter, upon whom is bestowed the bright name of Glory Goldie Sunnycastle because the sun is the godmother, Jan begins to look at the world differently, and gradually takes upon himself the queer role of Emperor. Though people say his madness comes because his daughter, the wonder girl Goldie, over whom Jan has watched solicitously from the hour she was born when his heart underwent a transformation, goes into the city and wears silk and satin and her name becomes one at which young men smile and smirk and laugh. Her mother, Katrina, is a plain and practical woman, and Goldie understands and loves her; but the father is baffling with his hallucination and earnest kindliness, so that she wishes rather to avoid than meet him.

And so "The Emperor of Portugallia" is a tragedy, exalted in spirit; and the narrative is clear and simple, strangely vivid, and one does not wonder at all that Selma Lagerlof has been awarded the Nobel prize for literature.

"The Cab of the Sleeping Horse."

When Harleston, an astute man of great importance to the State Department, stumbles onto an empty cab and finds therein a bunch of American Beauty roses, a handkerchief, a woman's photograph and a cipher message, he comes near to stirring up international complications.

The most beautiful, seductive and intelligent woman spy in the world is (as usual in affairs of the kind) involved; and though Madeline Spencer has a record of which a lady of fortune might well be proud, she does not fare well at the hands of Harleston.

How this comes about is related in "The Cab of the Sleeping Horse," by John Reed Scott (G. Putnam's Sons,) and it tells of how Harleston is visited by burglars (with whom he banters wittily) after midnight, and again before breakfast. It tells of how the message is deciphered and what precautions are taken to defeat the German agents trying to purchase secrets from American officers, and of how the brilliant Madeline is defeated in the game of love by a woman with red hair—for red hair seems to always be fatal to Madeline's projects.

The story is scarcely so dramatic as it tries to be; and Mr. Scott's efforts to tell much of the narrative through "snappy" conversation is not, on the whole, felicitous.

"A Strong Man's House."

Francis Neilson, former Member of Parliament and author of "How Diplomats Make War," which was decidedly uncomplimentary to the diplomats, seems to have designed "A Strong Man's House" (Bobbs-Merrill Company) to convince those who read that preparedness is an iniquitous policy and that poetic justice requires that munition magnates be blown to pieces by the shells they manufacture.

At least something of the kind happens to Sir Alfred Horton-Birkett, who worked himself up from the very lowest station to be a member of England's highest council. Sir Alfred is a magnate on a monumental scale, and famed for the diabolic effectiveness of his shells. But Sir Alfred loves peace, though he prepares for war on the principle that preparedness keeps a nation free from attack. When the war breaks in Europe his conscience troubles him—until he learns of the German atrocities and is able to feel that his shells will be put to a worthy use in blowing Germans off the face of the earth.

Mr. Neilson's book is less concerned with characters (though they are numerous and loquacious,) however, than with principles and legislations. Sir Alfred is a sort of personification of the English race, with typical ideas (except that in the end he renounces his profitable investments;) but the story itself is revolved around questions of error in national policies and methods, and the blindness with which war is regarded as a necessary evil.

"THE DAUGHTER PAYS."

Mrs. Baillie Reynolds has spun a variation of the mercenary-marriage theme that will give the happy-enders (meaning those persons that enjoy the ecstatic termination of a tale) a new thrill.

In a manner faintly resembling the bewildering inversions that G. Bernard Shaw practices on the commonplace, Mrs. Reynolds has switched things around in her story so that "The Daughter Pays" appears to be streaked with originality.

It is an English story and Virginia Mynors is the heroine; while the mother, also Virginia Mynors, is the villainess—is the one who makes the daughter "pay" for a grafting, mendacious, selfish character.

Irrelevantly, it may be remarked that evil mothers are not common in fiction. Mother is the one name that continues to inspire a certain respect. "Wife," "father," "brother," and all the other family names, together with "love," "marriage" and "betrothal" have lost sanctity in fiction. But the novelists are not to blame. Though some of them have cracked or flawed or distortional mirrors, yet after a fashion each of them holds a mirror up to nature, to life.

Mrs. Mynors is an evil mother, though quite respectable. Finding that a former and jilted suitor holds the mortgage on the property of her late husband, Mrs. Mynors puts on her most charming clothes and smile and goes to throw herself into his arms. But Mr. Gaunt, embittered, feeling malignant, bargains for the daughter in marriage. This is quite a shock to the mother who still feels herself to be fascinating, but Gaunt is inexorable.

Virginia, young, beautiful, capable, honest, innocent, permits herself to be pushed into the marriage with the taciturn man, who would have been her father if his rival had not had the more money. But he has prospered since those unfortunate days; and he plans that the daughter shall pay for the exacerbation induced by the faithless mother in years gone by. But Virginia, being young beautiful, capable, honest and innocent, soon shows Gaunt that she resembles her mother in no wise except perhaps in beauty; and then his heart troubles him for fear that perhaps he can never make her love him; and he is all the more troubled by the young man in the background who is undeniably devoted to Virginia.

In the end, however, Mrs. Reynolds gives the lie to the dictum that a mercenary marriage may not be happy, and to the other dictum, to which romanticists have so long subscribed, that youth and age cannot be happily mated.

One of the new Borzoi Books to be published shortly by Alfred A. Knopf is "Journalism Versus Art," by Max Eastman, editor of The Masses.

Among the illustrations is one by Art Young, that represents the wife of an Irish laborer and her husband just after he has returned from work.

"Al gorra I'm tired," says he.

"There you go, you're tired," says she; "here I be a standin' over a hot stove all day an' you a wurkin' in a nice cool sewer."



Coningsby Dawson, author of "Slaves of Freedom." — Demetra Vaka, author of "The Grasp of the Sultan."

STAGE HEROINES.

The individual careers of that galaxy of brilliant women who have graced the land of the footlights during the past half century in aristocratic fashion receive solid and painstaking consideration in Forrest Izard's "Heroines of the Modern Stage" (Sturgis & Walton Co., New York.) The account begins with that cosmopolitan and ever-fascinating queen of French tragedy, the divine Sarah, and ends with the Peter Pan of our own country, Maude Adams. With these Mr. Izard gives composite pictures of Helena Modjeska, Ellen Terry, Gabrielle Rejane, Eleonora Duse, Ada Rehan, Mary Anderson, Mrs. Fiske, Julia Marlowe and Maude Adams, and a record of their accomplishments. His citations from the many different sources add much to the critical color of his work and his own opinions are characterized by their justice and sincerity.

In one of his footnotes, Mr. Izard cites a remarkably vivid, though perhaps somewhat extravagant, impression of Sarah Bernhardt, from the pen of Edmond Rostand, which would indicate that the famous French actress, with her whirlwind rapidity of endeavor, needed no lessons on how to live on twenty-four hours a day and keep every moment filled.

Izard, himself gives a pretty birdseye view of the art of Modjeska, supplemented by sympathetic quotations from William Winter. Izard describes her art as fine-tempered, subtle and delicate. And, quoting from Winter: "To mention her name, as the years drift away, will be to recall a presence of stagely dignity, of tender poetic beauty, of exquisite refinement and of perfect grace."

Rejane, it is pointed out by Izard in an interesting chapter, has been described as the incarnation of the Parisian spirit. To see Rejane is to see Paris in its fascinating moods and customs. He has Dauphin Meunier tell us of that "fabulous being" the Parisienne, to throw light on the charm and grace of Rejane.

It is these sidelights gleaned from many sources that add much to the attractiveness of the volume. Izards' own views are direct and clear. Of Maude Adams he declares: "To say that she is the most valuable piece of theatrical property in the country is a brutally commercial way to speak of an artist; but that is the familiar and true, if one-sided, estimate of Maude Adams." Again, "She has let her acting—whatever its limitations—and her variously expressed ambitions speak for themselves, without Bernhardtian advertising. The public knows her not at all except as it sees her across the footlights. She is one of the dignified women of the theater." Equally fine judgment and understanding are displayed in the estimates of those other famous women of the dramatic stage, who are passing, Eleonora Duse, Ellen Terry, Julia Marlowe, Mrs. Fiske, Ada Rehan and Mary Anderson.

There is a very excellent closing chapter on the more recently successful actresses that brings the chronicle right down to date. Izard asserts that the newer era minus its scintillating lumanaries is not a change for the worse, as the traditionalist would contend, and therewith defines the undesirability of the star system. E. S.

"The Quest of the Quaint" is the title of a new volume for collectors and those interested in antiques and kindred subjects, from the pen of Miss Virginia Robie, published recently by Little, Brown & Co. Miss Robie until recently editor of The House Beautiful, has made a long study of old furniture, china, prints, etc., until she has become an authority that knows their relative value as do few writers on the subject. She is the author of "Historic Styles in Furniture," "By-Paths in Collecting," etc. Her new volume, "The Quest of the Quaint," deals with such little-written-about subjects as band-boxes, silhouettes, valentines, candlesticks, and a host of other topics to delight the heart of the collector.

NOW SELLING IN LEADING CITIES
The ROGUE'S MARCH
JOHN HUBERT GREUSEL'S NEW YORK SUCCESS
If you are the type of man that carries a powder puff (as Roosevelt puts it) please do not read "The Rogue's March." Your feelings will be deeply injured.
"The Rogue's March" is for Men, not mice; for Women of Flesh and Blood, not for Prudes.
Fifth Ave. Pub. Co., 200 5th Ave., N.Y.
Now on sale at PARKER'S, 220 S. BROADWAY; JONES', 619 S. HILL. PRICE, $1. 12mo. cloth, 128pp.

BOOKS AND AUTHORS

"The Grasp of the Sultan."

Some months ago "The Grasp of the Sultan" was published anonymously by Houghton Mifflin Company, and it is being well received and there was much speculation as to who wrote it. The publishers announce that Demetra Vaka is the author.

Demetra Vaka is a Greek, whose ancestors lived in Constantinople for more than 700 years, many of them being government officials. All her early life she came into contact with the Turkish people. She says herself, however, that she was born with an American soul; and revolting at certain of the conditions of her home, especially at the system of prearranged marriages, she ran away to escape hers.

She came to the United States with the family of a relative, but was soon left to shift for herself. Alone, penniless, and not yet 18, she did not find obtaining work in this land of promise as easy and romantic an affair as she had imagined. At last she was given an editorial position on the staff of a Greek newspaper. Although she liked newspaper work, she soon realized that as long as she stayed with the Greek newspaper she would never learn English, which she needed in order to follow out her hope of some time studying medicine. With this end in view, she entered a private school as teacher of French, and within two years she had charge of the whole French department of the school.

She had never thought seriously of writing, although frequently urged to put her experience of eastern life into print. After her marriage to Mr. Kenneth Brown, the novelist, she one day sent to a magazine editor an account of an experience she had while on a visit to Russia. It was accepted at once, and, thus encouraged, she began to think more seriously of literature as a vocation.

Six years after she came to America, she returned to Turkey, with a return ticket well guarded in her pocket. Then, visiting the harems of her childhood friends, she looked about her with the new point of view which she brought from her adopted country. She remained there several months, and "Haremlik" was the result of that visit. The book made a profound impression, and has been translated into French, Swedish, German, Italian, Danish and Dutch. It was followed by "A Child of the Orient," an account of the author's early life in Constantinople that met with equal success.

These two books showed Turkish life as it actually is, and revealed a power of graphic description that marked their author as one of the outstanding figures of present-day literature. Now, in "The Grasp of the Sultan," she has used this gift of vivid description to give richness to the setting of pure romance. The tale of the love of an attractive young Englishman for the Sultan's favorite is of the type enjoyed by every one who likes a "good story." Set against a background gorgeous as a scene from the "Arabian Nights," it will prove equally fascinating to every reader of "Haremlik" or "A Child of the Orient."

Richard Harding Davis.

A complete edition of the novels and stories of Richard Harding Davis has just been published by Charles Scribner's Sons. It is called the Crossroads Edition after the name of Mr. Davis's place in Westchester county and into it are brought together for the first time all that succession of stories, from "Gallagher," of nearly thirty years ago, to those of the present war, as well as novels and longer stories—"Soldiers of Fortune," "Captain Macklin," "Princess Aline," "The King's Jackal," and "The White Mice."

The edition is sold by the subscription method. It was prepared according to plans often discussed with Mr. Davis and issued under conditions which make it peculiarly commemorative of the personal and popular affection in which he was held. His brother and executor have given invaluable aid in its preparation, and to the different volumes have been prefixed appreciations and brief reminiscences—tributes which perhaps no other of the younger American writers could have commanded.

The volumes have been manufactured with the intention of making a clear, beautiful and attractive library edition, worthy of its definitive and lasting character. The set has in general the same distinguishing form and appearance as the well-known Outward Bound Edition of Kipling, the Thistle Edition of Stevenson, the Memorial Edition of George Meredith, and the Imperial Edition of Sir Gilbert Parker. Two volumes have portraits, and the others photogravure frontispieces from drawings by Gibson, Appleton Clark, Christy, Morgan and others.

Making Naval Officers.

The Putnams have in train for publication in the course of October, a volume entitled "Life at the United States Naval Academy," by Commander Ralph Earle, United States Navy, head of the Department of Ordnance and Gunnery, United States Naval Academy. Franklin D. Roosevelt, Assistant Secretary of the Navy, contributes to the volume an introduction.

The book provides a detailed description of the midshipman's life at the United States Naval Academy at Annapolis, Md., the great institution that educates the youth of this country for the life profession of a naval officer. It explains to boys desirous of entering the navy as officers, to their parents, and to others interested, exactly what the naval academy and the navy offers as a career and the manner in which the education and training of the midshipmen is accomplished.

A brief historical sketch is included in the first chapter, which points out how the establishment of this excellent school was gradually forced upon this nation by the ever-growing demands of the naval service.

Then follows a recital of the methods of obtaining an appointment from the Navy Department entitling the holder to take the entrance examinations that are open alike to young men in all walks of civilian life and to the young enlisted men of the Navy and Marine Corps. The education that the boy should have before attempting to enter, as well as notes regarding the advisability of preliminary coaching, are given in much detail.

A Versatile Historian.

Hendrik Willem van Loon, whose "Golden Book of the Dutch Navigators" is published this week by The Century Company, is not only a professor and historian but a journalist as well. Lecturer on modern history at Cornell and author of books like "The Fall of the Dutch Republic," he believes that journalism is simply applied history and that no one can have a correct appreciation of historical events without a familiar knowledge of the events of our present-day world. He therefore entered the service of the Associated Press as staff-correspondent in Russia (during the Japanese war) and in Belgium and Holland and France during the present war he has been a personal witness of such events as he is obliged to describe in his books. During the last two years Dr. van Loon has written a great deal in the daily press upon the subject of Dutch neutrality. His new book, however, is not controversial in any sense. It is graphic re-telling of the stories of the adventurous old Dutch navigators, who generations ago led the way across the sea to many unknown countries and laid the foundation of a colonial empire second to none.

"Tales of California."

Miss Rose Ellerbe, president of the Woman's Press Club in Los Angeles, whose story "The War Mother" was recently awarded first prize in The Silhouette short story competition, will have a book of short stories published soon by Warren T. Potter of this city. All of the stories have previously appeared in magazines. The title of the book will be "Tales of California," and the stories deal with dramatic incidents in the history of the State.

NEW BOOKS RECEIVED

FICTION.

THE BIGAMIST. By F. E. Mills Young. John Lane Company, New York.
A story of the English in South Africa, and concerning a false marriage which requires a woman to decide between love and duty.

LOVERS' KNOTS. By Elizabeth Jordan. Harper & Bros., New York.
A collection of stories of "youthful love, covering practically every phase of love-making."

OLD FORTY DOLLARS. By Frank Wing. Reilly & Britton Company, Chicago.
Stories of boys in a village and their escapades; a book of the type of "Penrod."

THE STRANGER AT THE HEARTH. By Katherine Metcalf Roof. Small, Maynard & Co., Boston.
A novel about modern New York and designed to show something of how the country is being de-Americanized by immigration.

CLOUDS AND SILVER. By E. V. Lucas. George H. Doran Company, New York.
Sketches, stories and essays by a versatile Englishman.

THE CRUSHED FLOWER. By Leonid Andreyev. Authorized translation by Herman Bernstein. Alfred A. Knopf, New York.
Short stories and three novelettes by one of the most popular of Russian authors.

TALES OF THE PAMPAS. By W. H. Hudson. Alfred A. Knopf, New York.
Short stories with South American settings by the author of "Green Mansions."

DR. NICK. By L. M. Steele. Small, Maynard & Co., Boston.
Of how a kindly American doctor worked among the poor and his influence on an orphaned Russian boy and the girl he loved.

Watch Our List of Books for Holiday Gifts

SECOND EDITION OF
"THE DAY BEFORE MARRIAGE"
By Mary Dale
The same beautiful gift book brimming with rare and beautiful sentiment. Six hand-painted page designs in water color. Cover designs in gold. Art Canvas, boxed, only $1.00. Leather $2.50. A great bargain. Order now from your dealer.

"THE AMULET"
By Katharine Treat Blackledge
A gripping tale of the Orient and a story of reincarnation. Price $1.35. Order now from your dealer.

"THE KU KLUX KLAN"
By Anna Cooper Burton
Pres. Wade Hampton Chapter, U. D. C.
This book contains interesting incidents gleaned from former members of the Klan. Also copy of original prescript. Order from your dealer. Price 35c.

WARREN T. POTTER, Publisher
511-12 Baker-Detwiler Bldg., Los Angeles, Cal.

Selling to the Million Mark
One jobber, alone, has ordered, already, a total of one-quarter of a million copies of
Harold Bell Wright's
Latest Novel
WHEN A MAN'S A MAN
Illustrations and Decorations by the Author
Cloth $1.35 Leather $1.85
Receiving more praise than any novel yet written by the author of "The Eyes of the World," "Their Yesterdays," "The Winning of Barbara Worth," "The Calling of Dan Matthews," "The Shepherd of the Hills" and "That Printer of Udell's" of which over seven million copies have been sold.
Publishers, The Book Supply Company, Chicago


THE MAGNIFICENT ADVENTURE
"A MOST APPEALING AND ENTHRALLING NOVEL"
By EMERSON HOUGH
The story of the world's greatest exploration and the romance of a very gallant gentleman, unfolding the tragic career of Meriwether Lewis, who, with Captain Clark, commanded the immortal Lewis and Clark Expedition. Lewis' love for Theodosia, daughter of Aaron Burr, Burr's conspiracy, Theodosia's attempts to prevent the start of the expedition, the bravery and struggles of the gallant little band, combine to make this an extraordinary novel of romance and high adventure. Pictures by Keller. $1.35 net.

NOVELS EVERYBODY IS READING

THE GIRL PHILIPPA
By Robert W. Chambers
How Philippa and an American artist helped the cause of the Allies. A clean and vivid romance with a thrill on every page. Illus. $1.40.

PARADISE GARDEN
By George Gibbs
The remarkable experiences of a young man of 21 who is thrust into modern society without knowledge of woman or sex. Illus. $1.35 net.

WIND'S WILL
By Agnes and Egerton Castle
The love adventure of a young English officer and a pretty French flower girl, whom he marries in spite of his family's objections. Illus. $1.35 net.

EMMY LOU'S ROAD TO GRACE
By George Madden Martin
The new "Emmy Lou" book showing the little girl's vision of home life and religion. It bubbles with humor. Illus. $1.30 net.

THE FALL OF A NATION
By Thomas Dixon
A startling appeal for national preparedness—a cry of warning against the doctrine of "peace at any price." Illus. $1.35 net.

PROFIT AND LOSS
By Amelia E. Barr
The career of a man who started life under mistaken ideals, but through hard luck gains clearer vision of the things worth while. Illus. $1.30 net.

THE WINGED VICTORY
By Sarah Grand
How a girl's determination to be victorious in life carries her to the highest position in English society. $1.50 net.

THE SAILOR
By J. C. Snaith
The story of the development of a London gutter-snipe first into a sailor and then into a leader of men. $1.40 net.

FONDIE
By E. C. Booth
A great novel and a great character. "A masterpiece of introspective writing." $1.40 net.

For Sale at all Booksellers

THESE ARE APPLETON BOOKS
D. APPLETON & COMPANY 35 WEST 32ND STREET NEW YORK

REV. STOPFORD A. BROOKE.

Eloquent Rector of the Church of England—Chaplain to the Princess Royal at Berlin—Later Distinguished Unitarian Clergyman, Ministering to the Old-fashioned Church in Bloomsbury—Author of a Dozen Volumes Pervaded with a Spirit of Joy—The Day of His Death at 83 Came as a Great Romance.

BY WILLIAM H. KNIGHT.

"THE day of my death will be the great romance of my life" is quoted as a characteristic remark of Stopford Brooke after he had reached the age of fourscore, and is the first sentence in a review of his life in the Fortnightly Review.

Why was this man, who reveled in the joy of life, who was so fascinated with human nature in all its phases that he was a tonic influence in every assembly and dispelled gloom from every heart, why was he contemplating death, not only with serenity, but with bright anticipations?

Of Irish birth, dating from 1832, he became one of the eloquent preachers of the Church of England, ministering successively in Marylebone, Kensington and St. James chapel, and was for two years chaplain to the Princess Royal in Berlin.

But when he reached middle life, in the full vigor of a ripened intellect, he seceded from the Church of England in 1880, and it is with the Unitarian Chapel in Bloomsbury Square that his name and memory will always be fondly associated by those connected with that denomination.

His healthy view of life was not in accord with the mediaeval conception of man's position and destiny as taught in the formularies of the English church. He felt the spirit of the song that Pippa flung into the troubled world as she passed by:

The year's at the spring and day's at the morn;
Morning's at seven; the hillside's dew-pearled;
The lark's on the wing; the snail's on the thorn;
God's in His heaven—all's right with the world.

To Brooke this was no romance, but the conviction of his soul.

In 1889 I made a brief sojourn in London, and one Sunday morning found myself ushered into one of the quaint old-fashioned box pews of the then famous meeting-house in Bloomsbury Square. Rev. Stopford Brooke, then nearly 60 years of age, spoke in somewhat measured voice to a congregation that did not fill the pews. I confess that I did not bring away any new thought that lingered in my memory, but I was impressed with one thing—the sincerity of his tone and utterances. Those present listened with affection and reverence, as if they were listening to the words of a prophet. He had severed himself from the Church of England that he might indulge in that freedom of thought and of utterance which was congenial to his nature. No one can fail to respect the views of a man who, acting upon the convictions of an enlightened mind, breaks away from tradition and prejudice and the social atmosphere in which he has been nurtured, and steps forth, an unfettered soul, a free man.

Stopford Brooke, though not a voluminous writer, is the author of a dozen or so books, almost classical, and all pervaded with the joy of life. Miss Darlow, our librarian, says that she used to take the successive volumes to her father as they appeared for the bright tonic effect they had upon his mind.

His optimism, says the reviewer, was infectious. To him things seemed impossible only because men went about them in the wrong way. He said, make people happy, don't trouble so much about making them good. He acted up to this axiom, for happiness seemed to be in the atmosphere where he came, and unconsciously men and women seemed to be at their best in his presence. He was a stimulating conversationalist, says the reviewer, and whenever a little company was in his presence he would launch into some literary or artistic theme in which imagination and romance played a conspicuous part. But there was nothing academic obtruded upon his friends; the subject was alive with the warm appreciation and pleasure he felt in it, and which he imparted to others.

Mr. Brooke lived at a country home which bore the characteristic name of "The Four Winds," as inclusive in its meaning as were the liberal thoughts of the great preacher and teacher, who, while he was rector of a humble Episcopal denomination was chosen to be chaplain to the Queen of England, but who, while yet greater honors loomed before him, obeying the dictates of his conscience and his intellect, left the Episcopalian denomination and became a Unitarian minister.

He loved humanity and sympathetically understood many sides of it. His presence had something about it of the mountain top, uplifted, unapproachable, as if in a sort of Olympian calm.

Yet all his books, those on the history of literature, reviews of Shakespeare, the theology of the great poets, the studies of Tennyson and Browning, all vibrate with the joy of the author.

What could be less suggestive than a title like this: "The Old Testament and Modern Life?" Yet he finds poetry and inspiration in the dullest and most matter-of-fact narratives. Casually turning its pages we find this charming picture of rural life, a millennium or two before the time of Christ: The story is like one in a mediaeval romance. Caleb coveted a town in the Valley of Hebron, and offered his daughter Achsah as a prize to the young man who should take the town. Othniel, his nephew, went forth and valiantly took the fortress. Then Caleb led his daughter to Othniel. But Achsah had a romantic nature. Close to the place her lover had won with a strong hand, lay a green valley with a bubbling stream that rose at the height of the glen and fell down to its lowest end. Achsah set her heart on this and would not dismount from her beast and enter her husband's house till she won the blessing of the green vale with its upper and lower streams. And father and husband took it for her. Men and women alike were warrior-hearted and justified the name of "The Lion of the Tribe of Judah."

Here is one of Stopford Brooke's characteristic references to Blake, the weird artist, speaking of his "Songs of Innocence:"

"There are songs of many passions—of sorrow, of earthly rapture, of mirth, of the fine spirit of youth and age, of patriot fervor, of the beauty of the world—of a hundred things, but the song of a child's heart has never been written by a child. It is only sung within. To write it needed a man with the heart of a child; and to find that man is one of the rarest things in the world.

"The best explanation of Blake's songs is, that he was always a child at heart; and it would not have mattered where he lived, he would always have been at home. The child, if he be loved, knows neither time nor place. Transfer him to the Egypt of the Pharaohs, or to the steps of the Parthenon where Phidias worked, and he will play, with as much unconsciousness and joy as in his own garden in Surrey. All his life long Blake was like that."

Nothing could be better said, and as we read it we recall the full, melodious voice, the fling back of the head, and the note of challenge, as though he would make sure that he carried the audience with him.

Death came to Stopford Brooke last March as he would have wished, swiftly, unforeseen, without the ado of sickness to make it a humiliating thing, or long farewells to make it harrowing.

There is a picture of him, a chance snapshot, perhaps, taken when he was unaware, standing alone in the open at The Four Winds, the Surrey home that he loved and in which he died. The noble head is thrown back, the eyes raised skywards, the whole attitude one of listening expectancy. It may have been that a lark was singing above. Was he listening for the call of the angel of death?

TYPES OF MEN.

One Adapts Himself to Environment and Other Lacks Initiative.

[Engineering Magazine:] The man who is original may make a good designer, but unless he were also directive he would make a poor superintendent; he might be a good window dresser, but not a department store manager; a writer but not a publisher, an inventor but not a manufacturer, a reformer but not a Mayor. A partnership in which one man is directive and another original is usually successful. Of course, one person may possess both traits.

Then there is the man who does only what he is told to do and exactly as he is told to do it. He is imitative. He would dress every window like every other window. He might make a successful milk wagon driver, since he would have a fixed route and a bottle of uniform size to deliver; but he would probably make an indifferent drayman, since he would not have a fixed route, and originality (or ingenuity) would be needed to load and unload unwieldy boxes under adverse conditions. He might make a good machine molder, but not a good floor molder; he would probably be successful and happy at a punch press, but not in a tool room.

Then there are the two types, one of which likes to fuss with an intricate bit of mechanism, while the other wants the task of big dimensions—the watchmaker, the engraver, the inlayer, the painter of miniatures, on the one hand the bridge builder, the steel mill worker, the train dispatcher, the circus man on the other. One has small scope, the other large scope.

Some men can easily adapt themselves to any environment while others act the same under almost any circumstances. One takes the local color like a chameleon, the other is always the same monochrome. One is adaptable, the other self-centered; one a salesman, the other a statistician.

There is a distinct type which thinks and then does, in contrast to which there is the type which does and then thinks. One is deliberate, the other impulsive. The northern races are usually deliberate, the southern impulsive; one controls its passions, the other is frequently controlled by them. An army of cool-headed officers and hot-headed soldiers is a highly effective machine, but in the civilian walks of life, the impulsive characteristic is negative; that is to say, there seems to be no occupation in which it is a requisite. There are many vocations, however, in which a man must be deliberate.

Delivering Goods on Approval.

[Cincinnati Times-Star:] Some Cincinnati merchants are becoming restive at the growth of the business of sending goods on approval. They feel that the custom has some very objectionable features from their standpoint—and it may be that it has objectionable features from the standpoint of the public as well.

When Mrs. Jones has a full set of china sent out to her house and gives an entertainment with it, only to return the whole lot as unsatisfactory the day afterward, the merchant alone is imposed upon. But when Mrs. Smith orders lingerie, which she wears to an afternoon tea, and then returns it, the general public has reason for objection, both from an esthetic and a sanitary point of view. The public doesn't know much about health conditions in Mrs. Smith's house—and when it buys goods at a store it expects to get them new, without scarlet fever or diphtheria trimmings.

Some merchants feel that the delivery on approval business has been overdone—and the average citizen, when he thinks it over, is apt to agree with them.

W. C. McEvilly

351-353 So. Broadway

COATS

Real Bolivia Cloth

On Monday we place on sale real Bolivia Cloth Coats in many different models. Linings plain and fancy. Full length, in the following shades: Taupe, African Brown, Russian Green, Gold, Black, Navy, Tan, Burgundy, Wine, Plum, Wistaria, Cardinal and Receda. This is an extraordinary offering. Misses sizes, 14, 16, 18. Women's sizes 34 to 46.

Special, $27.50 and $29.50

Special Sale Suits

On Monday we place on sale 500 Velour, Broadcloth and Worsted Suits in all sizes. Women's and Misses, 14, 16, 18 and 36 to 46, divided into three prices.

$14.50 $16.50 $21.50

former prices, $22.50, $27.50, $32.50.

Also special sales in Dresses.

$9.50 $12.50 $17.50

Petticoats, Waists, Sweaters.



Robertson, New York, Makes Blouses

—Robertson, New York, makes Beautiful Blouses. Fancy affairs that are too perfectly charming for words to describe—Blouses that fairly Radiate Personality—Blouses that are as lovely, and as different and as becoming as they can be—





—*Robertson* concentrates and specializes upon blouses that are made of silk, and of lace, and of other airy-fairy fancies—that, of necessity, are more or less expensive—

—*Robertson* insists upon a high standard of style and of workmanship—Haphazard, helter-skelter designs will not do—

—So there is good reason *why* hundreds of women everywhere delight in *Robertson Blouses* at regular prices—

The Wonder of Wonders Is That Robertson Has Sold Bullock's Somewhat Under 1000 Blouses---at Much Under their Regular Price

—This in the face of the present market conditions is nothing if not remarkable.

And Bullock's Is to Put Out These Robertson Blouses for the First Time, Monday, at Two Prices---$2.95 and $3.95

—No type can adequately suggest what Good Fortune this is.
—Perhaps if you note Bullock's window display on Broadway today you may gain an idea —maybe the pictures will give an inkling why women should hurry to Bullock's for New Blouses, Monday.—3rd Floor.

Blouse of plaid silk combined with Georgette—large collar, vest effect, long sleeves, $2.95.

Lace Blouse combined with taffeta — high collar finished with black velvet ribbon, long sleeves, $2.95.

Chiffon Blouse, lace trimmed, large collar, lace vest effect, long sleeves, $2.95.

Blouse of Georgette and satin combined — high neck, long sleeves — very youthful lines, $2.95.

Plaid silk Blouse trimmed with taffeta, large box plaits down front — two-in-one collar—long sleeves, $2.95.

Satin Blouse, trimmed with agate buttons, two-in-one collar—long sleeves, $2.95.

Blouse made of a combination of lace and chiffon — lace collar and vest effect—long sleeves, $2.95.

Blouse of Georgette and plaid silk—with two-in-one collar and long sleeves, $2.95.

Blouse of Georgette combined with plaid silk, trimmed with gold buttons, long sleeves, low neck, $2.95.

Chiffon Blouse made over Paisley silk — collar trimmed with lace and edged with picot, $2.95.

Cross-bar Georgette Blouse —a copy of an imported model—in five shades, high collar and long sleeves—$3.95.

Cross-bar Georgette Blouse —satin vest effect, long sleeves—$3.95.

Blouses of Georgette and plaid silk combined—Two-in-one collar and long sleeves—$3.95.

Plaid Georgette Blouses—large collar, long sleeves, finished in plain Georgette —$3.95.

Gold trimmed, black Georgette crepe Blouse—hand-embroidered with beads, long cape collar and long sleeves—$3.95.

Georgette Crepe Blouse—long sleeves, in maize, white and flesh—$3.95.

Combined Georgette and satin Blouses, hand embroidered, long sleeves with low neck—$3.95.

Novelty figured Georgette crepe Blouse, satin vest, shawl collar, trimmed with hand-painted buttons—$3.95.

Georgette and Pussy Willow combined Blouses, gold braid, sailor collar and long sleeves—$3.95.

Cross-bar Georgette Blouses —large shawl collar of satin, long sleeves with double French cuffs, trimmed with hand-painted buttons—$3.95.

Bullock's
Los Angeles

Clearing House
FOR THE ENTIRE SOUTHWEST.

XXXVTH YEAR.

CLASSIFIED INDEX.

MISCELLANEOUS SECTION. PART IV.

	Pages.	Cols.
100 LINE NOTICES	1	2
101 Special NOTICES	1	2-5
102 LODGES AND SOCIETIES	1	5-6
103 SOCIETY NOTICES	1	6
104 SOCIETY MEETINGS	1	6
105 CHURCH ANNOUNCEMENTS	1	6
106 EMPLOYMENT—Help Wanted—Male	1-2	6-5, 1-2
107 EMPLOYMENT—Help Wanted—Male	2	2-4
108 EMPLOYMENT—Help Wanted—Male and Female	2	4
109 EMPLOYMENT—Help Wanted—Female	2-3	4-1
110 EMPLOYMENT—Help Wanted—Male and Female	2	5
111 EMPLOYMENT—Help Wanted—Male and Female	2-3	5-1
112 EMPLOYMENT—Help Wanted—Male and Female	3	1
113 EMPLOYMENT—Instruction Course	3	1-2
114 EMPLOYMENT—Salesmen, Agents	3	2-3
115 EMPLOYMENT—Situations, Male	3	3-4
116 EMPLOYMENT AGENCIES	3	4
117 EMPLOYMENT—Situations, Female	3-4	4-5, 1
118 EMPLOYMENT—Situations, Male and Female	4	1
119 EMPLOYMENT—Work by the Day	4	1-2
120 BUILDING—Contracting, Plans, etc.	4	2
121 BUILDING—Materials	4	2-3
122 BUILDING—Carpenters	4	3-4
123 BUILDING—Rooms	4	4
124 BUILDING—Rooms and Board	4	4
125 BUILDING—Houses	4	4-5
126 BUILDING—Miscellaneous	4-5	5, 1
127 FINANCIAL—Diamonds and Jewelry	5	1
128 FINANCIAL—Discarded Clothes	5	1
129 FINANCIAL—Furniture	5	1
130 FINANCIAL—Furnished Rooms	5	1-2
131 FINANCIAL—Unfurnished Rooms	5	2
132 FINANCIAL—Furnished and Unfurnished Housekeeping Rooms	5	2
133 FINANCIAL—Unfurnished Flats	5	2-3
134 FINANCIAL—Furnished Flats	5	3-4
135 FINANCIAL—Apartments, Furnished and Unfurnished	5-6	5, 1-2
136 FINANCIAL—Hotels, Rooms	6	2-3
137 FINANCIAL—Rooms and Board	6	3-4
138 FINANCIAL—Unfurnished Houses	6	4-5
139 FINANCIAL—Furnished Houses	6-7	5, 1-4
140 FINANCIAL—Stores, Offices	7	4-5
141 FINANCIAL—Beach Property	7	5
142 FINANCIAL—Farming Lands	7	5-6
143 FINANCIAL—Stock	7	6
144 FINANCIAL—Pastures	7	6
145 FINANCIAL—Country Homes	7	6
146 FINANCIAL—Poultry Ranches	7	6
147 FINANCIAL—Miscellaneous	7	6
148 AUTOMOBILES—All Sorts	7-8	6-8, 1
149 AUTOMOBILES ON WHEELS	8-9	1-3, 1-7
150 LIVE STOCK FOR SALE	9-10	7-8, 1-3
151 HORSE MARKETS	10	
152 VEHICLES	10	
153 HARNESS	10	
154 BOARDING	10	
155 VOCATIONAL	10	
156 TYPEWRITERS	10	
157 BICYCLES	10	
158 HORSES	10	
159 DOGS	10	
160 STRAYED, FOUND	10	
161 MACHINERY	10	
162 MILLWORK	10	
163 MUSIC	10	
164 PIANOS	10	
165 BOOKS	10	
166 SEEDS	10	
167 NURSERY STOCK	10	
168 EMBALMING	10	
169 MUSICAL INSTRUMENTS	10-11	
170 MUSICAL INSTRUCTION	11	
171 SEWING MACHINES	11	
172 TYPEWRITERS	11	
173 PERMANENTS	11	
174 TOO LATE TO CLASSIFY	11	

Classified Liners.



ertson
r 1000
Price

rk,

tson
Two

this is.
ain an idea
Bullock's for

General Classified and "Liner" Section.

Clearing House
FOR THE ENTIRE SOUTHWEST.

Los Angeles Sunday Times

Part IV: 12 Pages
COVERING THE COUNTRY.

XXXVTH YEAR. SUNDAY MORNING, NOVEMBER 5, 1916. ON 'CHANGE | Where Men Meet For Barter And Where "Things Are Doing"

CLASSIFIED INDEX.

MISCELLANEOUS SECTION.
PART IV.

	Page.	Col.
[illegible] NOTICES	1	2
[illegible] AND NURSERIES	1	2-3
[illegible] NOTICES	1	3-5
[illegible] SITTINGS	1	5-6
[illegible] ANNOUNCEMENTS	1	6
Help, Male	1-2	6-8, 1-3
Help, Male and Female Required	2	3-4
Help, Female	2	4-5
Help, Male and Female	2	5
Agents, Male and Female	2	5
Lost, Found, Strayed	2	5
Business Chances	2	5
Correspondence Course	2-3	5, 1
Salesmen, Agents, etc.	3	1-3
Situations, Male and Female	3	3-6
EMPLOYMENT AGENCIES	3	6
Situations, Female	3-4	6-8, 1
Help, Male and Female	4	1
Lost and Found	4	1-2
Dressmaking, Tailoring, Designing	4	2
Millinery	4	2
Corsets	4	2-3
Laundries	4	3-4
Dyeing and Cleaning	4	4
Hotels and Resorts	4	4
Rooms	4	4-5
Miscellaneous	4-5	5, 1
Diamonds and Jewelry	5	1
Household Clothes	5	1
Pianos	5	1
Furnished Rooms	5	1-3
Unfurnished Rooms	5	3
Furnished and Unfurnished Rooms	5	3
Housekeeping Rooms	5	3-4
Unfurnished Flats	5	4-6, 1
Furnished Flats	5	6-7
Apartments, Furnished and Unfurnished	5-6	7, 1-2
Rooms and Board	6	2-3
Unfurnished Houses	6	3-4
Furnished Houses	6-7	4-5
Miscellaneous	7	5
Real Estate for Sale	7	5-6
Business Property	7	6
Acreage, Farming Lands	7	6-7
Ranches	7	7
Storage	7	8
Poultry	7	8
Pets	7	8
Poultry Ranches	7	8
Miscellaneous	7	8
Automobiles	7-8	6-8, 1
Motorcycles	8-9	1-3
STOCK FOR SALE	9-10	1-3, 1-3
Wanted	10	
Lost	10	
Found	10	
Strayed	10	
Stolen	10	
Personal	10	
Miscellaneous	10	
Wanted to Classify	10-11	
Instruction	11	
Business	11	
Professional	11	
Wanted to Classify	11	

Classified Liners.

RATE TYPE ONLY.

Subject to the following rates and conditions:

Rate for inserting Want Ads in the Daily is 1c per word each insertion; in the Sunday 2c per word each insertion; minimum charge, 15c. Rate for inserting classifications, the rate per word per day, 2½c per word; minimum charge, applicable to a single ad, 15c each non-consecutive insertion.

Rate for inserting Boarding and Rooming-house Want Ads, Special Notices, Churches, Societies, Clubs, Lodges, Meetings, Personal, Lost, Found, Strayed, Stolen, Wanted, Miscellaneous, Hotels and Resorts, Real Estate for Sale, Business Property, Business Chances, Poultry, Pets, Automobiles, Motorcycles, Stock for Sale, Help Wanted, Male and Female, Agents, Salesmen, Situations Wanted, Male and Female, Employment Agencies, Dressmaking, Millinery, Corsets, Laundries, Dyeing and Cleaning, Rooms, Rooms and Board, Furnished Rooms, Housekeeping Rooms, Unfurnished and Furnished Flats, Apartments, Furnished and Unfurnished Houses, Ranches, Lots, Acreage, Farming Lands, Poultry Ranches, Miscellaneous, Rates for Boarding and Rooming-house Want Ads, Special Notices, "Church Notices," "Business Chances," "Hotels and Resorts," "Salesmen, Agents, etc.," "Help Wanted," "Situations Wanted," "Employment Agencies," "Dressmaking, Millinery, Corsets, Laundries," "Rooms," "Rooms and Board," "Furnished Rooms," "Housekeeping Rooms," "Unfurnished and Furnished Flats," "Apartments, Furnished and Unfurnished Houses," "Ranches," "Lots," "Acreage," "Farming Lands," "Poultry Ranches," "Miscellaneous," "Automobiles," "Motorcycles," "Stock for Sale," "Help Wanted, Male and Female," "Agents," "Salesmen," "Situations Wanted, Male and Female

Classified Liners.

WANTED—
Help, Male.

Space is not given under this heading to advertisements soliciting business patronage.

WANTED—LARGE CORPORATION, OWING TO rapid increase of its business, has need of the services of two married men who can qualify for position on its sales force; must be clean-cut men, possess a good record and furnish best of references; from point of apply for those who are ambitious to get out of the rut and form a connection with a concern that offers exhibition for advancement, and where real ability counts. Apply 3410 S. MAIN.

WANTED—MEN TO LEARN "TO DRIVE AUTOmobile; positions waiting. We teach you to drive touring car and care for engines, only $5—best equipped school in California. We have a complete mechanical course, covering all branches; overhauling motors, ignition systems, etc., for $10. We are assisting our students to positions. Night classes every evening. LOS ANGELES AUTOMOBILE SCHOOL, 958-963 S. Main st. (See "Instructing Course.")

WANTED — MILLINERY SALESMAN CONTROLling EXTENSIVE DEPARTMENT STORE AND MILLINERY BUSINESS IN THE COAST TOWNS WANTED BY LARGE LADIES' JOBBING HAT HOUSE ON COMMISSION BASIS; RESPONSIBLE PARTIES ONLY; GIVE REFERENCES AND PAST EXPERIENCE. ADDRESS X, BOX 250, TIMES OFFICE.

WANTED—EXPERT AUTOMOBILE ELECTRIcians are in great demand everywhere. Our practical course in starting, lighting, ignition and starting systems and storage battery work qualifies for good positions. Our graduates NATIONAL SCHOOL OF ENGINEERING, 809 South Figueroa. (See instruction adv.)

WANTED—YOUNG MAN IN DRY GOODS DEpartment in city of 18,000. Must have some knowledge of the business. Must be of good habits and not afraid to work; salary $60 per month to start. Prefer one who can speak French or Italian. A good opportunity for a young man. Call at 1:30 o'clock Monday, 325 and Los Angeles st., Sunday from 2 to 5 p.m. Address BOX 201, BOWN building; be ready to leave this week.

WANTED—FIRST-CLASS EXPERIENCED MEchanical draftsman with some experience on plans for tank work; must be willing to go with a rig mining company in Arizona. Salary $125 per month.
EDUCATIONAL EXPERT COMPANY (Agency.)
704-705 Bass Bldg.

WANTED—BOOK-KEEPER WHO ARE SEEKING promotion to attend our lecture Monday, to-night, at 8 p.m., without charge. The lecture will be given by ARTHUR WOLFF, C.P.A., of New York. Subject "Practical Accounting." ARTHUR WOLFF EDUCATIONAL INSTITUTE, 636 Bank Bldg. See Instruction Ad.

WANTED—STENOGRAPHER AND BOOK-KEEPer; state all with supplies. Send order direct; saves middle profits. Bakers' supplies, 203-205 Central bldg. School boy, 18-20, white, wanted, stock room, experienced preferred; state salary. Address Y, box 354, TIMES BRANCH OFFICE.

WANTED — ONE ALL-AROUND GOOD BLACKsmith and horseshoer, must be steady man, of good habits, married man preferred; state wages and where last employed. Address this ad. Address B, box 142, TIMES OFFICE.

WANTED—MANY AMBITIOUS YOUNG MEN FOR accounting and executive positions. Good positions, rapid advancements. Begin Nov. 6th. See REGISTRAR, Room 607 Y.M.C.A. Bldg. 10827 Main 3870.

WANTED—WANT TO KNOW FOUR MORE OF MY students have left for the mines; lowest salary $125 monthly; better learn the trade. Mining is booming. Night classes every evening. LOS ANGELES AUTOMOBILE SCHOOL, 958-963 S. Main st. (See "Instructing Course.")

WANTED — AMBITIOUS YOUNG ATHLETE WHO wishes to study chiropractic; can obtain position with advantage; write full of previous experience and hopes. Address Box 948, TIMES OFFICE.

WANTED—YOUNG SINGLE MEN WHO SPEAK French for missionary work on railroad; must be good at figures; good chance for advancement. Call 1:30 to 3 p.m. headquarters, Address 334, box 28, TIMES OFFICE.

WANTED—A BRIGHT BOY ABOUT 18 YEARS of age in wholesale house, excellent opportunity for right boy; state salary expected and age; advancement and is capable of riding a wheel. Apply DETMER WOOLEN COMPANY, 225 W. Seventh st.

WANTED—YOUNG MAN WITH DRY GOODS DEpartment in city of 18,000. Must have some knowledge of the business. Must be of good habits and not afraid to work; salary $60 per month to start. Prefer one who can speak French or Italian. A good opportunity for a young man. Call at 1:30 o'clock Monday, 325 and Los Angeles st., Sunday from 2 to 5 p.m. Address BOX 201, BOWN building; be ready to leave this week.

WANTED—FIRST-CLASS EXPERIENCED MEchanical draftsman with some experience on plans for tank work; must be willing to go with a rig mining company in Arizona. Salary $125 per month.
EDUCATIONAL EXPERT COMPANY (Agency.)
704-705 Bass Bldg.

WANTED—BOOK-KEEPER WHO ARE SEEKING promotion to attend our lecture Monday, to-night, at 8 p.m., without charge. The lecture will be given by ARTHUR WOLFF, C.P.A., of New York. Subject "Practical Accounting." ARTHUR WOLFF EDUCATIONAL INSTITUTE, 636 Bank Bldg. See Instruction Ad.

WANTED—STENOGRAPHER AND BOOK-KEEPer; state all with supplies. Send order direct; saves middle profits. Bakers' supplies, 203-205 Central bldg. School boy, 18-20, white, wanted, stock room, experienced preferred; state salary. Address Y, box 354, TIMES BRANCH OFFICE.

WANTED — ONE ALL-AROUND GOOD BLACKsmith and horseshoer, must be steady man, of good habits, married man preferred; state wages and where last employed; this ad. Address B, box 142, TIMES OFFICE.

WANTED—MANY AMBITIOUS YOUNG MEN FOR accounting and executive positions. Good positions, rapid advancements. Begin Nov. 6th. See REGISTRAR, Room 607 Y.M.C.A. Bldg. 10827 Main 3870.

WANTED—WANT TO KNOW FOUR MORE OF MY students have left for the mines; lowest salary $125 monthly; better learn the trade. Mining is booming. Night classes every evening. LOS ANGELES AUTOMOBILE SCHOOL, 958-963 S. Main st. (See "Instructing Course.")

WANTED — AMBITIOUS YOUNG ATHLETE WHO wishes to study chiropractic; can obtain position with advantage; write full of previous experience and hopes. Address Box 948, TIMES OFFICE.

WANTED—YOUNG SINGLE MEN WHO SPEAK French for missionary work on railroad; must be good at figures; good chance for advancement. Call 1:30 to 3 p.m. headquarters, Address 334, box 28, TIMES OFFICE.

WANTED—A BRIGHT BOY ABOUT 18 YEARS of age in wholesale house, excellent opportunity for right boy; state salary expected and age; advancement and is capable of riding a wheel. Apply DETMER WOOLEN COMPANY, 225 W. Seventh st.

WANTED—YOUNG MAN IN

Classified Liners.

WANTED—
Help, Female.

Space is not given under this heading to advertisements soliciting business patronage.

WANTED — LADIES, GOOD OPPORTUNITY; earn beauty culture free. Learn at Pacific Methodist Place. MRS. HARRIS (Main Trade.)

WANTED—ASSISTANT BOOK-KEEPER; one who can operate comptometer preferred; also one bank stenographer; giving references. Address Y, box 200, TIMES OFFICE.

WANTED—HEALTHY ELDERLY WOMAN to assist in washing and ironing; small family; home to right party. Phone [illegible]

WANTED—MAID FOR GENERAL housework; family of two; must be neat and good cook; sty in; wages $20; Sunday afternoon off. Call 10 and 12, 2347 W. 7th st.

WANTED—15 GIRLS TO SHELL WALNUTS; must be through and practical. Experience 12 years. Position reconstructed. 1 South Broadway, third floor. See Mr. Lee.

WANTED—GIRL WHO HAS HAD EXPERIENCE in marking machine; must be familiar with KEYSTONE L. 641 Santa Fe ave.

WANTED—LADIES FOR LADIES' HOSIERY; must be good at button-hole maker. 7TH.

WANTED—FOOD, RELIABLE MAID FOR housework; 2 in family; no washing. Phone MARIPOSA, Wilshire 1110.

WANTED—STENOGRAPHER, ALL ROUND office experience, $50 month. Apply 317 Bradbury Bldg.

WANTED—HAIRDRESSER, CORENSON'S; state preferred. Address TX, box 86, TIMES OFFICE.

WANTED—WILL GIVE ROOM AND BOARD for care to reliable girl to assist with housework. HOME, phone 2038548.

WANTED—GOOD COOK WILLING TO DO washing. Apply 1 to 3 p. m. 1000 Crown Hill. Monday morning. 626 SOUTH VERMONT.

WANTED—MIDDLE-AGED OR ELDERLY woman for general housework; family of two; no washing. Call 1 to 3 p. m. 1000 Crown Hill.

WANTED—MIDDLE-AGED WOMAN to help with housework; family of one; $15. 1400 S. WESTMORELAND.

Let us put Grant and all other Sign Cards in sensational shape. Must be done by Monday; is now boosting Pitman, written by 22 court reporters in U. S.

We do all its styles, Graham, Munson, etc. We are in a position to afford attention to earnest young men and women to enter the business world; TRAINING SCHOOL 422 Pacific Electric Bldg. Harmar W. Hellman Bldg., Main 8576. Home 10081. Main 3376.

WANTED—RESPECTABLE ELDERLY WOMAN to keep house and care of 2 children; must be fond of home; good home to right party; 100½ CORTO ST.

WANTED—WOMAN TO DO LIGHT housework; 2 in family; must be willing to make use of the sleeping porch. Phone BLUE 8.

WANTED—NEAT YOUNG LADY STENOGRAPHER for office work; must be quick and accurate; for 1st floor in Hollywood. Call at 1 p. m. Monday, 307-11 Exchange Bldg., Hollywood.

WANTED—NEAT APPEARING REFINED girl to do cooking and general housework; good home for agreeable person. 1200 S. GRAND AVE.

Department of the Company of organized EDUCATES expert commercial and civil service stenographers; also trains for competitive civil service; fits for subordinate positions in all offices of Pitmanic shorthand; individual instruction prepares for salaried positions; vacancies filled as they occur; make no charge for services. Call, write or phone for catalogue. 1st floor Security Bldg., 6th and Main. 3276. 327-8-9, 326-7. HULMAN BLDG.

WANTED—EXPERIENCED OPERATORS for power machines, steady position; also for embroidery machine operator; steady work; good salary. TRUETT MFG. CO., 700 Jesse st.

WANTED—ONE GOOD GIRL TO DO LIGHT housework; 2 in family; $20. 1 block from car. Apply ready for work. 1 block from car. MOLINO. Take Pico car.

WANTED—IN DRESSMAKING, FIRST-CLASS operator on coats and suits; steady work. Call corner West 7th. A. L. ROSSEMEYER.

WANTED—GIRL LIVING IN BOYLE HEIGHTS for general housework; Monday, November 6th, at 8 p.m., 928 EUCLID. Phone Boyle 4605.

WANTED—WOMEN FOR HAIR WORK; no experience necessary. Call 535 LISSNER BLDG., 6th and Broadway.

WANTED—GIRL TO DO HOUSEWORK; 2 in family; no washing; $20 month. 1 block from car. Call 1 to 3 p. m. 1000 Crown Hill.

WANTED—MIDDLE-AGED OR ELDERLY woman for housework; family of two; no washing. Call 1 to 3 p. m. 1000 Crown Hill.

WANTED—MIDDLE-AGED WOMAN to help with housework; family of one; $15. 1400 S. WESTMORELAND.

Let us tell you that Grant and all other Sign Cards will likewise vanish. Monday is now boosting Pitman, written by 22 court reporters in U. S.

We do all its styles, Graham, Munson, etc. We are in a position to afford attention to earnest young men and women to enter the business world; TRAINING SCHOOL 422 Pacific Electric Bldg. Harmar W. Hellman Bldg., Main 8576. Home 10081.

WANTED—RESPECTABLE ELDERLY WOMAN to keep house and care of 2 children; must be fond of home; good home to right party; 100½ CORTO ST.

WANTED—WOMAN TO DO LIGHT housework; 2 in family; must be willing to make use of the sleeping porch. Phone BLUE 8.

WANTED—NEAT YOUNG LADY STENOGRAPHER for office work; must be quick and accurate; for 1st floor in Hollywood. Call at 1 p. m. Monday, 307-11 Exchange Bldg., Hollywood.

WANTED—NEAT APPEARING REFINED girl to do cooking and general housework; good home for agreeable person. 1200 S. GRAND AVE.

WANTED—YOUNG GIRL TO HELP IN general housework; no washing; adults. Call at 1 p. m. 1000 Crown Hill.

WANTED—EXPERIENCED OPERATORS for power machines, steady position; also for embroidery machine operator; steady work; good salary. TRUETT MFG. CO., 700 Jesse st.

WANTED—ONE GOOD GIRL TO DO LIGHT housework; 2 in family; ready for work. Take Pico car. MOLINO.

WANTED—IN DRESSMAKING, FIRST-CLASS operator on coats and suits; steady work. Call corner West 7th. A. L. ROSSEMEYER.

WANTED—GIRL LIVING IN BOYLE HEIGHTS for general housework; Monday, November 6th, at 8 p.m., 928 EUCLID. Phone Boyle 4605.

WANTED—WOMEN FOR HAIR WORK; no experience necessary. Call 535 LISSNER BLDG., 6th and Broadway.

WANTED—GIRL TO DO HOUSEWORK; 2 in family; no washing; $20 month. 1 block from car. Call 1 to 3 p. m. 1000 Crown Hill.

WANTED—MIDDLE-AGED OR ELDERLY woman for housework; family of two; no washing. Call 1 to 3 p. m. 1000 Crown Hill.

WANTED—MIDDLE-AGED WOMAN to help with housework; family of one; $15. 1400 S. WESTMORELAND.

PROSPECTIVE SHORTHAND STUDENTS: Just we forecast the disappearance of Graham, Munson and Wagner shorthand systems.

Let us tell you that Grant and all other Sign Cards will likewise vanish. Monday is now boosting Pitman, written by 22 court reporters in U. S.

We do all its styles, Graham, Munson, etc. We are in a position to afford attention to earnest young men and women to enter the business world; TRAINING SCHOOL 422 Pacific Electric Bldg. Harmar W. Hellman Bldg., Main 8576. Home 10081. Main 3376.

WANTED—RESPECTABLE ELDERLY WOMAN to keep house and care of 2 children; must be fond of home; good home to right party; 100½ CORTO ST.

WANTED—WOMAN TO DO LIGHT housework; 2 in family; must be willing to make use of the sleeping porch. Phone BLUE 8.

WANTED—NEAT YOUNG LADY STENOGRAPHER for office work; must be quick and accurate; for 1st floor in Hollywood. Call at 1 p. m. Monday, 307-11 Exchange Bldg., Hollywood.

WANTED—NEAT APPEARING REFINED girl to do cooking and general housework; good home for agreeable person. 1200 S. GRAND AVE.

WANTED—YOUNG GIRL TO HELP IN general housework; no washing; adults. Call at 1 p. m. 1000 Crown Hill.

WANTED—EXPERIENCED OPERATORS for power machines, steady position; also for embroidery machine operator; steady work; good salary. TRUETT MFG. CO., 700 Jesse st.

WANTED—ONE GOOD GIRL TO DO LIGHT housework; 2 in family; ready for work. Take Pico car. MOLINO.

WANTED—IN DRESSMAKING, FIRST-CLASS operator on coats and suits; steady work. Call corner West 7th. A. L. ROSSEMEYER.

WANTED—GIRL LIVING IN BOYLE HEIGHTS for general housework; Monday, November 6th, at 8 p.m., 928 EUCLID. Phone Boyle 4605.

WANTED—WOMEN FOR HAIR WORK; no experience necessary. Call 535 LISSNER BLDG., 6th and Broadway.

WANTED—GIRL TO DO HOUSEWORK; 2 in family; no washing; $20 month. 1 block from car. Call 1 to 3 p. m. 1000 Crown Hill.

WANTED—MIDDLE-AGED OR ELDERLY woman for housework; family of two; no washing. Call 1 to 3 p. m. 1000 Crown Hill.

WANTED—MIDDLE-AGED WOMAN to help with housework; family of one; $15. 1400 S. WESTMORELAND.

WANTED—
Help, Male and Female.

Space is not given under this heading to advertisements soliciting business patronage.

WANTED—MAN AND WIFE; NO CHILDREN; man to work on fruit orchard; house, cow, chickens, horses, etc. Wife to board men; state wages. Address Y, box 199, TIMES OFFICE.

WANTED—MAN AND WIFE, NO CHILDREN; man to work on fruit ranch; house, cow, chickens, horses, etc. Wife to board men; state wages. Address Y, box 197, TIMES OFFICE.

SAN GABRIEL R. P. D., BOX 750, near Monrovia; reduction sale of fine chickens; bargains to close out; write you.

WANTED—MAN AND WIFE, WHITE, WITHOUT children; man to drive private motor car; personally and work around place; good steady wages; wife to board men; good room and board; reference. 2000 BROADWAY.

WANTED — COUPLE CAN HAVE FREE RENT for services; man to work, 2 days a week, Friday and Saturday, or at night. Wife to board men. Close to car. Address Y, box 187, TIMES OFFICE.

WANTED—TO RENT IN PICO HEIGHTS district, 6 or 7 room house, with garage; must be modern; to rent for $30 per month. NO CARDS. Address Y, box 198, TIMES OFFICE.

WANTED—LARGE MANUFACTURER WANTS representatives to sell shirts, underwear, hosiery, dresses, waists, skirts, direct to homes. Write for free samples. MADISON MILLS, 260 Broadway, New York City.

WANTED—8 OR 10 GOOD LIVE SALESMEN to sell at wholesale and retail an easy selling household article, manufactured at 811 LEONIS ST. Los Angeles Chemical Weather Clothes Line Company at above address.

WANTED—HIGH-CLASS SALESMEN FOR QUICK selling auto accessory. Salesmen with automobiles can easily make $50 per week. Call or write 1311 SOUTH FIGUEROA.

WANTED—AMBITIOUS SALES PEOPLE CAPABLE making $5 day or more, to handle mail order proposition. No peddling. T. BROOKS, 293 Ninth st., Oakland, Cal.

WANTED—AGENTS MAKE BIG PROFITS HANDLING our fast selling holiday post cards, novelty signs, holiday decorations, pennants, etc. 5000 varieties. Free catalog. SULLIVAN, 1123 Van Buren Chicago.

WANTED — $10 DAILY, REFINISHING CHAIRS, brass beds, etc., by new method, producing amazing results; no capital or experience necessary; write for information. GUNTAL CO., 42 Avenue, Decatur, Ill.

WANTED—SALESMAN; CITY AND STATE REPresentative in a large and successful motor truck manufacturer. Demand already created. Popular selling plan and big profits for the man who can qualify. SANDOW MOTOR TRUCK CO., Chicago.

WANTED—ACTIVE MEN WHO CAN EARN $50 weekly, permanent connections to sell our waterproof coats. We deliver and collect. Sample cost free. MONARCH OUTFITTERS, 610 Blue Island Avenue, Chicago.

WANTED—AGENTS, 500 PER CENT. PROFIT. Free samples, gold sign letters for store and show windows. Anyone can put on. METALLIC LETTER CO., 426 N. Clark, Chicago.

WANTED—SALESMAN TO PLACE CONTRACTS with retail stores for the famous Underwood Typewriter Public Service window advertising, liberal commission. ELLIOTT SERVICE CO., World's Tower Building, New York.

WANTED—LADY AND GENTLEMAN AGENTS TO demonstrate and sell latest automatic appliance to make hair grow on bald heads; money makers. Call 2 to 6 p.m., room 31, MT. VIEW APTS., Fifth and Hope.

WANTED—REAL ESTATE AGENTS, WITH OR without automobiles, the best proposition on the market. Call 319 Grant Bldg. MR. WAKEFIELD.

WANTED—AGENTS FOR EASY-SELLING HOUSEhold commodity. Sells for 25c; saves housewife $1. Costs agent 10c. Call at 217 HAAS BLDG.

WANTED — BRIGHT AGENTS AND SALESMEN. Best selling articles; every house needs one; big profits. 141 WEST 24TH ST.

WANTED—SALESMEN TO REPRESENT J. C. Winston Co. for sale of a new educational work; virgin territory and good proposition. 516 UNION LEAGUE BLDG.

WANTED—AGENTS: NEW GAME FOR CIGAR stores, barber shops, etc. Easy big seller. Particulars free. UNITED SALESBOARD CO., Trenton, N. J.

WANTED—THE BEST PROPOSITION IN CALIfornia. Part or full time. $100 per week profit. Apply at 407 SOUTH MAIN.

WANTED—LADY SOLICITOR TO SOLICIT ACcounts for collection agency. Apply 316 AMERICAN BANK BLDG., Monday morning.

WANTED—AGENT TO SELL PHOTOGRAPHIC coupons. Exceptional bargain. Easy seller. Approach 25 families daily. Good profit. HOFFMAN'S STUDIO, Santa Barbara, Cal.

WANTED—AGENTS, CHRISTMAS TAGS AND cards; big profits. Inquire UNIQUE NOVELTY CO., 114 E. 7th st.

WANTED—
Situations, Male.

Space is not given under this heading to advertisements soliciting business patronage.

WANTED — EDITOR AND FIRST-CLASS ALLaround printer wants employment on country daily or weekly, on Coast; employed at present. Best references. Address T, box 56, TIMES OFFICE.

WANTED—AAA EXPERT GARAGE FOREMANmanager, 8 years' experience; thorough education and electrical man, up to date in 8 and 12-cylinder motors, desires remunerative position with advancement. MAIN 8432. Room 506.

WANTED—CHAUFFEUR, POSITION BY JAPANese, expert driver and mechanic, thoroughly competent, reliable; best of references. Address GEORGE, 520½ W. 6th. A4671.

WANTED—FIRST-CLASS GARAGE FOREMAN wishes position; will accept job as a repair man. With good references. Address Y, box 247, TIMES OFFICE.

WANTED—POSITION, WELL-BRED GOOD JAPanese as valet or general housework in good family, in Pasadena, or in city. Call, CHARLI 8, 43008.

WANTED—CREDIT MAN WITH LAW OFFICE experience wishes change, 12 years in L. A. Best references. Address T, box 38, TIMES OFFICE.

WANTED—SITUATION BY SOBER, INDUSTRIous middle-aged German, care of flowers, lawns, milk cows, housework. Address S, box 88, TIMES OFFICE.

WANTED—POSITION BY JAPANESE JANITOR, thoroughly understands any kind furnace, modern apartment. AIKO, 727½ S. Grand ave. A9105.

WANTED—POSITION AS GARDENER, SINGLE, 29 years' experience; understands greenhouse and flower grown. CHARLES MITTER, 805 E. Fifth street.

WANTED—POSITION AS CHAUFFEUR BY CAPAble man; 5 years' experience; handle any make car; private family. KURUME, 305 Second st. Home A2807.

WANTED—ELDERLY MAN WANTS SITUATION on a home place; will work for board and room. Gardening or do chores. City references. Address Y, box 200, TIMES OFFICE.

WANTED—CHAUFFEUR, YOUNG MAN, WHITE, does not use liquor or tobacco, knows city and country roads; best city references. HOME 579085.

WANTED—SITUATION, YOUNG MAN, MARRIED; afternoon's or evening's work or both; reasonable wages. Address S, box 200, TIMES BRANCH OFFICE.

WANTED—POSITION AS CHAUFFEUR; 5 YEARS' experience. For Arrow, Packard, Cadillac, Reo and others; expert mechanic; wishes private car; first-class references furnished. YOSHI, 627 W. 6th.

WANTED—BY YOUNG MAN, POSITION ON OIL stage; handle $4 proposition, well acquainted with the orange business. HOME phone 81502. Pomona.

WANTED—MAN 30 YEARS OLD WITH FIVE passenger Ford car wishes position, no objection to light delivery. PHONE BROADWAY 6462.

WANTED—YOUNG MAN 30, MARRIED, WISHES office work, any kind, best of references. Can operate typewriter, not afraid of work. PHONE WEST 6134.

WANTED—SHIPPING CLERK AND PACKER DEsires position, 15 years' experience in city. Travel preferred. Can furnish bond. Address Y, box 126, TIMES OFFICE.

WANTED—COLORED JANITOR WANTS 1½ hours' work every morning before 7:30 a.m. Phone WEST 6134.

WANTED — TIMEKEEPER'S JOB, IN MINE, lumber or construction camp, or outside work in country. Best references from employers. Address Y, box 208, TIMES OFFICE.

WANTED — COOK, RESTAURANT OR LUNCHroom cook wishes employment, strictly sober; good meat cutter, moderate wages. Address Y, box 209, TIMES OFFICE.

WANTED—POSITION BY JAPANESE AS VALETwaiter, housework, can drive automobile, in private family. OGAWA, 811 S. Olive st. Phone Main 1947. F5718.

WANTED—BY NEAT APPEARING YOUNG MAN, position as chauffeur for private family. Is good mechanic and can furnish best of references. Phone WEST 1506.

WANTED—SITUATION AS CHAUFFEUR, CONfidential man with private family. Address X, box 188, TIMES OFFICE.

WANTED—POSITION AS MANAGER OF FIRST-CLASS apartment-house, capable of taking full charge. Best of city references. Phone BROADWAY 3091.

WANTED—A NO. 1 FIRST-CLASS ALL-ROUND baker, strictly sober and steady, wishes a steady situation. H. R., 416 S. Olive st. Phone MAIN 2454.

WANTED—YOUNG MAN WISHES WORK OF ANY kind; any hours, can also drive any make car. PHONE A5812.

WANTED—BY BUTLER, FIRST-CLASS BUTCHER and houseman, finest references. PHONE Main 1066, A2939.

WANTED—AM A GROCERY SALESMAN OR nightwatchman, desire salaried position, married, steady, references. Phone VERMONT 2005.

WANTED—YOUNG MAN OF 28 WITH A FEW hundred dollars to invest wishes to hear of some profitable employment. Address V, box 996, TIMES BRANCH OFFICE.

WANTED—I CAN SELL REAL ESTATE; WANT position with live concern, where energy and ability are appreciated. Results, Address S, box 200, TIMES OFFICE.

WANTED—TEN YEARS' EXPERIENCE IN WINdow and house cleaning, gardening by white man, age 32, wishes position. Will take day's work. West 11401.

WANTED — POSITION, FIRST-CLASS CHINESE cook, experienced cooking, hotel or family, with housework. Address 802 Juan st., Los Angeles. GEO. YOUNG.

WANTED — MIDDLE-AGED, EXPERIENCED AS gardener, wages not considered. Just want a home. References given. Address Y, box 225, TIMES OFFICE.

WANTED—SITUATION BY EXPERIENCED CAFEteria manager, first class references; will satisfy in every detail. Address S, box 58, TIMES OFFICE.

WANTED—BY NEAT-APPEARING YOUNG MAN, position as chauffeur for private family. Can furnish best of references. HOME PHONE 31502.

WANTED—CHINESE YOUNG AND NEAT, DEsires position as plain cook and general housework in small family. Address Y, box 244, TIMES OFFICE.

WANTED — BY CHAUFFEUR, FIRST-CLASS driver, also gardener. PHONE A2639, Main 1095.

WANTED — TO DO CARPENTER WORK ON house for automobile, may add some cash. Hotel Glenmore, 312 S. Flower. PHONE Main 2986, F6477. Room 60.

WANTED — GARDENER, MAN WHO UNDERstands the care for lawns and garden; wishes to work for room and board after school hours. Address J. W., Box 2, Station C, City.

WANTED—STRONG YOUNG MAN, AGED 28, wants job driving truck, 7 years' experience. Phone South 1240-W. Residence, 1187 E. 40TH ST. Call all day Sunday.

WANTED — MEXICAN, YOUNG, AMBITIOUS, wants work, with a chance of advancement, well bred, writes good English and Spanish. M. D. ROMERO, 1311½ N. Broadway.

WANTED—GARDENER, SINGLE, SOBER, RELIable, thoroughly understand raising vegetables, flowers, lawn, care cows, poultry; city reference, wages $25. Address Y, box 198, TIMES OFFICE.

WANTED—
Situations, Male.

Space is not given under this heading to advertisements soliciting business patronage.

WANTED—REFINED YOUNG MAN WITH SCIENtific knowledge and extensive practical experience in general farming, stock raising, land grading, irrigating, running of gasoline engines, constructing farm buildings, concrete works, etc., wishes position. CAN GIVE VERY BEST OF REFERENCES AND GUARANTEE TO MAKE PAY ANY NONPROFITABLE PLACE, INcluding cotton, dates, citrus or tropical fruits. Address X, box 92, TIMES OFFICE.

WANTED—A CAPABLE MARRIED MAN OF 26 is desirous of becoming associated with some good firm in capacity of salesman. Have been associated with my father all my life, and my work brought me in contact with the business men of the city, and therefore I have a large acquaintance which will assist me in any new undertaking. Address T, box 485, TIMES BRANCH OFFICE.

WANTED—SURELY THERE ARE SOME LIVE business men in this city, not renting rooms, or looking for backers, or selling candy and fruit, or cheap food, but are doing actual business, that can be increased, expanded, developed; for this you need a real man, who knows the game, and that's where profits lie; just graduate in the only school worth while—experience. Bank references. Address Box 1, TIMES OFFICE.

WANTED—CAPABLE YOUNG BUSINESS MAN, college graduate, with legal training and secretarial experience, desires connection as office man, rapid shorthand writer, is looking for connection with established investment or financial concern; long resident this city; high-class references. Address XV, box 451, TIMES BRANCH OFFICE.

WANTED—GRADUATE YOUNG MAN EXPERT chauffeur-mechanic, wide experience on both driving, repairing and overhauling any make of motor car, careful driver, honest and reliable. Can furnish A-1 references; have all necessary hand tools. A good man to those who need special service; long resident this city; high-class references. Address XV, box 451, TIMES BRANCH OFFICE.

WANTED—I WANT TO GET AWAY FROM THE mercantile and commercial world with a real man, on a ranch in the wide expanse. I can make good; raised in a southern farm, middle-aged, alone in the world, no encumbrance of business; hold trusted positions. I come clean—on the square. Address Y, box 121, TIMES OFFICE.

WANTED—EMPLOYMENT BY AN AMERICAN, middle-aged, married man, can do any kind of office work; experienced on sales ledgers, large or small; can take charge of office; also good auditing; references the best. Address H. W. DORSEY, 8743 University ave., Boyle Heights, Los Angeles, Cal.

WANTED—JUST SOLD MY CARS, 10 YEARS' EXperience 3-year driving, stage and jitney, would prefer driving for retired family. Will donate first week's service to prove my ability. No objection to long hours or taking care of cars. Call 1253 S. Hope st. Phone F1253, Main 8048.

WANTED—COMPETENT ARCHITECTURAL DEsigner, estimator and builder desires position with reputable concern to take charge of building department. 10 years' experience in U. S. and Europe. Address T, box 418, TIMES BRANCH OFFICE.

WANTED—EXPERT ACCOUNTANT AND OFFICE manager, at present with a manufacturing concern, desires to form connection or locating in Los Angeles, would like to communicate with any firm in need of his services. Address R, box 208, TIMES BRANCH OFFICE.

WANTED—YOUNG MAN, SINGLE, 30, DESIRES position as chauffeur; best of experience in driving of high-grade cars, with fine shop experience; can furnish good local references; moderate salary. Address R, box 209, TIMES BRANCH OFFICE.

WANTED—IT IS ABSOLUTELY NECESSARY THAT I procure a position with a future. Will start in any capacity that promises same; age 22; education high school; believe in personality. Experience clerical and sales. Address Y, box 201, TIMES OFFICE.

WANTED—SKILLED JAPANESE CHAUFFEUR desires position, 6 years' experience, A1 mechanic; first-class references from private families; also 2 years' experience in garage; familiar with roads; speak English well. HARRY, Home 65718, Main 1947.

WANTED—SITUATION, PRINTER, PRESSMAN, linotype operator, high-class composition, stone work, etc.; years of experience in high-grade shops, both as journeyman and foreman; go anywhere; make offer. Address Y, box 224, TIMES OFFICE.

WANTED — EXPERIENCED SALESMAN AND collector wishes change, 12 years in L. A. Best references. Address T, box 38, TIMES OFFICE.

WANTED—SITUATION BY SOBER, INDUSTRIous middle-aged German, care of flowers, lawns, milk cows, housework. Address S, box 88, TIMES OFFICE.

WANTED—POSITION BY JAPANESE JANITOR, thoroughly understands any kind furnace, modern apartment. AIKO, 727½ S. Grand ave. A9105.

WANTED—POSITION AS GARDENER, SINGLE, 29 years' experience; understands greenhouse and flower grown. CHARLES MITTER, 805 E. Fifth street.

WANTED—POSITION AS CHAUFFEUR BY CAPAble man; 5 years' experience; handle any make car; private family. KURUME, 305 Second st. Home A2807.

WANTED—ELDERLY MAN WANTS SITUATION on a home place; will work for board and room. Gardening or do chores. City references. Address Y, box 200, TIMES OFFICE.

WANTED—CHAUFFEUR, YOUNG MAN, WHITE, does not use liquor or tobacco, knows city and country roads; best city references. HOME 579085.

WANTED—SITUATION, YOUNG MAN, MARRIED; afternoon's or evening's work or both; reasonable wages. Address S, box 200, TIMES BRANCH OFFICE.

WANTED—POSITION AS CHAUFFEUR; 5 YEARS' experience. For Arrow, Packard, Cadillac, Reo and others; expert mechanic; wishes private car; first-class references furnished. YOSHI, 627 W. 6th.

WANTED—BY YOUNG MAN, POSITION ON OIL stage; handle $4 proposition, well acquainted with the orange business. HOME phone 81502. Pomona.

WANTED—MAN 30 YEARS OLD WITH FIVE passenger Ford car wishes position, no objection to light delivery. PHONE BROADWAY 6462.

WANTED—YOUNG MAN 30, MARRIED, WISHES office work, any kind, best of references. Can operate typewriter, not afraid of work. PHONE WEST 6134.

WANTED—SHIPPING CLERK AND PACKER DEsires position, 15 years' experience in city. Travel preferred. Can furnish bond. Address Y, box 126, TIMES OFFICE.

WANTED—COLORED JANITOR WANTS 1½ hours' work every morning before 7:30 a.m. Phone WEST 6134.

WANTED — TIMEKEEPER'S JOB, IN MINE, lumber or construction camp, or outside work in country. Best references from employers. Address Y, box 208, TIMES OFFICE.

WANTED — COOK, RESTAURANT OR LUNCHroom cook wishes employment, strictly sober; good meat cutter, moderate wages. Address Y, box 209, TIMES OFFICE.

WANTED—POSITION BY JAPANESE AS VALETwaiter, housework, can drive automobile, in private family. OGAWA, 811 S. Olive st. Phone Main 1947. F5718.

WANTED—BY NEAT APPEARING YOUNG MAN, position as chauffeur for private family. Is good mechanic and can furnish best of references. Phone WEST 1506.

WANTED—SITUATION AS CHAUFFEUR, CONfidential man with private family. Address X, box 188, TIMES OFFICE.

WANTED—POSITION AS MANAGER OF FIRST-CLASS apartment-house, capable of taking full charge. Best of city references. Phone BROADWAY 3091.

WANTED—A NO. 1 FIRST-CLASS ALL-ROUND baker, strictly sober and steady, wishes a steady situation. H. R., 416 S. Olive st. Phone MAIN 2454.

WANTED—YOUNG MAN WISHES WORK OF ANY kind; any hours, can also drive any make car. PHONE A5812.

WANTED—BY BUTLER, FIRST-CLASS BUTCHER and houseman, finest references. PHONE Main 1066, A2939.

WANTED—AM A GROCERY SALESMAN OR nightwatchman, desire salaried position, married, steady, references. Phone VERMONT 2005.

WANTED—YOUNG MAN OF 28 WITH A FEW hundred dollars to invest wishes to hear of some profitable employment. Address V, box 996, TIMES BRANCH OFFICE.

WANTED—I CAN SELL REAL ESTATE; WANT position with live concern, where energy and ability are appreciated. Results, Address S, box 200, TIMES OFFICE.

WANTED—TEN YEARS' EXPERIENCE IN WINdow and house cleaning, gardening by white man, age 32, wishes position. Will take day's work. West 11401.

WANTED — POSITION, FIRST-CLASS CHINESE cook, experienced cooking, hotel or family, with housework. Address 802 Juan st., Los Angeles. GEO. YOUNG.

WANTED — MIDDLE-AGED, EXPERIENCED AS gardener, wages not considered. Just want a home. References given. Address Y, box 225, TIMES OFFICE.

WANTED—SITUATION BY EXPERIENCED CAFEteria manager, first class references; will satisfy in every detail. Address S, box 58, TIMES OFFICE.

WANTED—BY NEAT-APPEARING YOUNG MAN, position as chauffeur for private family. Can furnish best of references. HOME PHONE 31502.

WANTED—CHINESE YOUNG AND NEAT, DEsires position as plain cook and general housework in small family. Address Y, box 244, TIMES OFFICE.

WANTED — BY CHAUFFEUR, FIRST-CLASS driver, also gardener. PHONE A2639, Main 1095.

WANTED — TO DO CARPENTER WORK ON house for automobile, may add some cash. Hotel Glenmore, 312 S. Flower. PHONE Main 2986, F6477. Room 60.

WANTED — GARDENER, MAN WHO UNDERstands the care for lawns and garden; wishes to work for room and board after school hours. Address J. W., Box 2, Station C, City.

WANTED—STRONG YOUNG MAN, AGED 28, wants job driving truck, 7 years' experience. Phone South 1240-W. Residence, 1187 E. 40TH ST. Call all day Sunday.

WANTED — MEXICAN, YOUNG, AMBITIOUS, wants work, with a chance of advancement, well bred, writes good English and Spanish. M. D. ROMERO, 1311½ N. Broadway.

WANTED—GARDENER, SINGLE, SOBER, RELIable, thoroughly understand raising vegetables, flowers, lawn, care cows, poultry; city reference, wages $25. Address Y, box 198, TIMES OFFICE.

WANTED—
Situations, Male.

Space is not given under this heading to advertisements soliciting business patronage.

WANTED—

CHAUFFEUR-MECHANICIAN.

Disciplined, English, strictly sober, desires first-class position, 12 years' experience high-grade cars, knowledge electricity and power plants; best references. MONCUR, 216 S. St. Louis st. Boyle 1888.

WANTED—SALESMAN, GROP-NOTCH PRODUCER, with own automobile, desires connection with first-class house. Excellent credentials. Will accept either city or near-by territory. No real estate, stock or insurance. Address X, box 255, TIMES OFFICE.

WANTED — JAPANESE WISHES POSITION, first-class dental laboratory, 20 years' experience. Phone FRED HASHI, 72957, or address Y, box 109, TIMES OFFICE.

WANTED—POSITION AS JANITOR OR HOUSEman, hotel or apartment, do all kinds of repairing, including electrical; discharged November 10. Address TX, box 490, TIMES BRANCH OFFICE.

WANTED—SITUATION BY BUTLER, WITH LOcal references, $50 month. Also good houseman, $35-$40. 21012.

WANTED—BY COMPETENT LINOTYPE OPerator on news matter, all or part time. Address V, box 238, TIMES BRANCH OFFICE.

WANTED—POSITION AS CANDY MAKER AND ice cream maker; 12 years' experience. Address V, box 248, TIMES BRANCH OFFICE.

WANTED—JAPANESE STUDENT WANTS A POsition of any kind of every day; references of each in the morning. PHONE 54405.

WANTED—POSITION BY JAPANESE AS CHAUFfeur or with gardener. Address box 929, TIMES OFFICE, Pasadena.

WANTED—WORK BY AN ORNAMENTAL IRON worker, 6 years' experience. JOS. SCHROTZ, 617 W. Seventh st.

WANTED—POSITION BY YOUNG JAPANESE with private family. A9105, 727½ S. GRAND AVE. Arvo.

WANTED—EXPERIENCED NURSE, SPECIALTY nervous and mental kind and patient; $15.00 week. PHONE 21388.

WANTED—JAPANESE BOY WANTS POSITION AS school boy. PHONE 41772.

WANTED—POSITION BY JAPANESE SCHOOLBOY for small family, boy can't speak English well, and without any wages. Call for A3000, BAI.

WANTED—BY FIRST CLASS SOBER MAN AS janitor or watchman, handy with brush or tools. Address S, box 90, TIMES OFFICE.

WANTED—JANITOR WORK, RELIABLE MIDDLEaged man. Address Y, box 212, TIMES OFFICE.

WANTED—YOUNG COLLEGE STUDENT WANTS to work for room and board. Address Y, box 1552, TIMES BRANCH OFFICE.

WANTED—CHOREMAN OR GARDENER, RELiable and temperate, wants work, can milk. Address 1253, TIMES OFFICE.

WANTED — MARRIED MAN WANTS WORK ON ranch or to care for mountain home. BROADWAY 4390.

WANTED—JAPANESE, EXPERIENCED COOK, wants position in family. HOME 64595, K. TOMIYAMA.

WANTED — MARRIED MAN, GOOD HABITS; all-round references, wants position as chauffeur. Home Phone 39422.

WANTED—POSITION AS CHAUFFEUR WITH PRIvate family, excellent local references, good mechanic. married man.

WANTED—POSITION AS FIRST-CLASS PRESSER on Hoffman machine. Call BOYLE 733.

WANTED—SITUATION FOR SCHOOLBOY, BDWY. Post Office.

WANTED—JAPANESE SCHOOLBOY WANTS POSition of any kind. Call F4743.

EMPLOYMENT—
Agencies.

WANTED — LET THE CALIFORNIA SERVICE STATION supply your every want, be it domestic or clerical help, the purchasing of any article made or grown; in fact, all wants can be met by splendid, reliable men and women in our service. Nothing too humble or pretentious. Employers' interest guaranteed under our personal supervision. Visiting housekeepers, ladies' maids for packing and forwarding wardrobes by day or hour. Nota, butler, nurse-maid, governess; correct uniforms; references verified. CALIFORNIA SERVICE STATION. Home phone 27005—Sunset West 964. Training school and main office, 1470 W. ADAMS ST.

WANTED — BUNGALOW TO $6000 FOR IMmediate sale; owner going to Mexico; fear This is good. McWILLIAMS & BAKER, 919 Investment Bldg. 61206. Main 105.

JAPANESE A.A.A. EMPLOYMENT AGENCY, 924 W. SIXTH ST., LOS ANGELES. PHONE F1253. 1244 W. Third st. MAIN 1714.

WANTED — JAPANESE EMPLOYMENT AGENCY. Help furnished. CENTRAL AGENCY, Main 2924. 1244 W. Third st.

WANTED — FOR BEST COLORED HELP RING COLEMAN, the old reliable, Broadway 2106. A2879.

WANTED — JAPANESE LABOR ASSOCIATION. All kinds help. 755 S. OLIVE ST. Main 2704. F5253.

WANTED—
Situations, Female.

Space is not given under this heading to advertisements soliciting business patronage.

WANTED—EXCELLENT YOUNG WOMAN WITH best references wants position as cook or light housework in good family, no laundry or washing. PHONE 41183, Sunday morning or Monday.

WANTED—YOUNG LADY WITH SLIGHT OFFICE training desires position in reliable office for chaperone or companion. Either will accept $12 per month. For interview call MAIN 2811.

WANTED—A YOUNG GIRL OF REFINEMENT would like to enter congenial country home as assistant to mistress; will be paid for board and small wages; references. Call F2867, Monday a.m.

WANTED — REFINED, WELL-EDUCATED, NEAT German lady, middle-aged, desires position as companion, willing to do light housework, handy with children. MRS. SCHNEIDER, P.O. Box 1190. Phone F5222.

WANTED — LADY DESIRES LIGHT OFFICE work or as housekeeper for gentlemen, or cutdoors. Address V, box 448, TIMES BRANCH OFFICE.

WANTED—NEAT, ENERGETIC, YOUNG WOMAN desires position in family; can do cooking and housework; wages $25. Call Sunday a.m., 784, TIMES OFFICE.

WANTED—YOUNG LADY STENOGRAPHER, EXperienced in lawyer's office, wishes position with privilege of outside work. Address Y, box 148, TIMES OFFICE.

WANTED—POSITION BY MIDDLE-AGED WOMan, unincumbered, as helper in delicatessen, good cook. Address R, box 527, TIMES BRANCH OFFICE.

WANTED — REFINED EXPERIENCED LADY wishes to manage a small apartment-house, cooperation reasonable; references exchanged. BROADWAY 4536.

WANTED—YOUNG LADY PRIVATE SECRETARY, desires position, eight years' experience. Bank references. Address T, box 358, TIMES BRANCH OFFICE.

WANTED — BY AGREEABLE, COMPETENT WOman, housekeeping for 1 or 2 persons; would assist in light family. Address S, box 95, TIMES OFFICE.

WANTED—POSITION AS OFFICE ASSISTANT, 17, experienced, switchboard, typist and stenographer. F5153 Sunday; A3308 after Sunday.

WANTED—EXPERIENCED,

Classified Liners.

WANTED—
Situations, Female.

Space is not given under this heading to advertisements soliciting business patronage.

WANTED—BY WIDOW, POSITION AS HOUSEKEEPER in gentleman's home. Call F4720, room 3-4.

WANTED—WOULD LIKE HOUSEKEEPING FOR old couple or gentleman with child. Answer by phoning BROADWAY 7867.

WANTED—POSITION BY A FIRST CLASS BOOKkeeper and stenographer, thoroughly experienced, A-1 references, salary moderate. Address L, box 896, TIMES BRANCH OFFICE.

WANTED—GOOD DAY DRESSMAKER FOR $2.00 and car fare for one month, owing to interest of sewing. Main 2662.

WANTED—POSITION AS MANAGER IN FIRSTclass apartment-house, thoroughly experienced, best of city references. Address T., box 240, TIMES OFFICE.

WANTED—DESIRES POSITION, EXPERIENCED child's nurse and sewing, good city references. 2726 S. HOPE.

WANTED—EXPERIENCED FAMILY COOK WANTS place. First-class in every way. Dust references. 10260 HOWT. 55.

WANTED—ARTISTIC FRENCH DRESSMAKING done at your home or taken in. References. 3501 Wilshire.

WANTED — SITUATION BY EXPERIENCED child's nurse maid, pleasant and patient; local references; $30-$35. 21012 Hooper.

WANTED—PLAIN MEAT AND PASTRY WOMAN cook wants position in delicatessen or restaurant. Phone HOWT. 2042.

WANTED—STENOGRAPHER WISHES PERMAnent position; lawyer's experience; state if west. Call BOYLE 296.

WANTED—A JAPANESE GIRL DESIRES POSItion in small family as cook and house work. Wages $15 month. FRANCIS, Phone ARDEN 2.

WANTED—PRACTICAL NURSE WITH LONG EXperience wants position, $15 weekly. 74776 West 40th.

WANTED—POSITION BY EXPERIENCED STEnographer; moderate salary. Phone WILSHIRE 1870.

WANTED — SITUATION AS HOUSEKEEPER IN gentleman's family; first-class, reliable American widow; highest city references. MRS. MURray, 214 S. Main st., city. South 6284-J.

WANTED—SITUATION AS CHAMBERMAID IN place with children; expert needleworker. Address B, box 47, TIMES OFFICE.

WANTED—SITUATION BY FIRST-CLASS UPstairs girl; second maid or parlor maid; $25. 21012

WANTED—COOK AND SECOND GIRL, $50 AND $30; excellent references; 2415 S. GRAND AVENUE.

WANTED—SETTLED COLORED WOMAN WANTS general housework, 2 or 3 adults. Residence 1029 E. NINTH ST.

WANTED—YOUNG LADY WISHES POSITION IN office; an excellent writer and understand typewriting. Phone 10703.

WANTED—FIRST-CLASS VIOLINIST, PIANIST and cellist open for engagements. Phone Main 5000 or 10703.

WANTED—SITUATION AS COOK AND HOUSEkeeper by thoroughly competent colored woman; best references. Call BDWY. 2732.

WANTED—CAPABLE WOMAN WISHES COOKING and housework; $25 to $30 per month. Car fare. BDWY. 5817.

WANTED—COMPETENT EXPERIENCED HOUSEkeeper or manager in hotel or private family. Room 6, 647 S. GRAND AVE. P1039.

WANTED—YOUNG LADY STENOGRAPHER WITH experience wishes a position. Phone BDWY. 2[illegible]

WANTED—EXPERIENCED WOMAN WISHES TO care for children by day or hour. BROADWAY 6109. Room 11.

WANTED—POSITION AS STENOGRAPHER, by graduate of Los Angeles Business College, experienced; PHONE 57297.

WANTED—REFINED LADY, 30 YEARS, SITUAtion for child; 3 years old; 9 years. 2535½ W. SIXTH. Apartment 10.

WANTED—BY A PRACTICAL NURSE, KIND, PAtient, refined, will do or assist housework. Afternoons. 25301.

WANTED—POSITION AS HOUSEKEEPER TO gentleman with or without children. Call between 1-4, room 307 MAIN BUILDING.

WANTED—MIDDLE-AGED WOMAN, HOUSEkeeper, by refined young woman; prefer honest gentleman's home; $20 per month. 247, 711 W. 37TH ST.

WANTED—POSITION AS HOUSEKEEPER FOR children; mother or day work, 2 or 3 days a week. MRS. WRIGHT, 241 South Frontier.

WANTED — SITUATION BY GOOD GENERAL housework girl; neat and thorough; $40. Ref. 21012

WANTED — COMPETENT SWEDISH GIRL AS cook or girl to do housework, wages $30 plus. BROADWAY 4098.

WANTED—DRESSMAKING IN FAMILIES, HIGH class work, unique cutting and afternoon gowns and street suits a specialty. P29027.

WANTED—BY COLORED WOMAN, FIRST CLASS laundress work. BROADWAY 1695.

WANTED—CARE OF INVALID OR VERY YOUNG infant; $20 week. Main 2[illegible]

WANTED—POSITION AS CASHIER, CAN GIVE best of reference. PHONE 55[illegible]

WANTED—I DO CATERING AND SERVING; satisfaction guaranteed. 71[illegible]

WANTED—COLORED LAUNDRESS WISHES work by day. Phone Main 2447.

WANTED—POSITION AS SWITCHBOARD OPERAtor, best of reference. 5[illegible]

WANTED—BY RELIABLE COLORED WOMAN, general housework. VERMONT 2195.

WANTED—NEAT COLORED GIRL WISHES WORK; general housework preferred. SOUTH 2400-W.

WANTED—
Situations, Male and Female.

Space is not given under this heading to advertisements soliciting business patronage.

WANTED—BY MAN AND WIFE, APARTMENT or manager, no objection to do some janitor work, care of furnace, etc. Both good references as to ability and steadiness. Apartments small and small salary. Address T, box 291, TIMES BRANCH OFFICE.

WANTED—UNQUESTIONABLE JAPANESE boy wishes position as cook and housework, will look after children if you need; wages not much good health. Address T, box 2905, TIMES OFFICE.

WANTED—MAN AND WIFE (ENGLISH) SEEK position as apartment boss; manager, both experienced; understand all work; good workers; can give the best of references. Address T, box 919, TIMES BRANCH OFFICE.

WANTED—SITUATION BY WIFE OF VERY reliable address possessing business ability, experience and avail qualifications, want the management of apartment-house. Address T, box 2[illegible] TIMES OFFICE.

WANTED—HOTEL MAN AND WIFE (NO CHILdren) want position as manager of up-to-date hotel or rooming-house. Both experienced hands. Can furnish bonds and best of references. Address T, box 6[illegible] TIMES BRANCH OFFICE.

WANTED—MAN AND WIFE, COOK AND HELP. 67; wife first-class plain cook, desire positions in mining camp or hotel, can take full charge. Address T, box 2[illegible] TIMES BRANCH OFFICE.

WANTED — JAPANESE COUPLE WISHES POSItion, young man, any kind work, woman plain cook and housework. Address Y, box 139, TIMES OFFICE.

WANTED—A JAPANESE COUPLE WANT POSItion in private family, man as gardener, wife as housework; have good references; since references. T. MORI, 527 W. Sixth st., L. A.

WANTED—RELIABLE MAN AND WIFE WOULD like janitor work or take charge of elderly couple. Janitor, painter, paperer and all kinds of work. WILLIAM MINER, 1427 S. Catalina.

WANTED — BY MAN AND WIFE, WORK IN private home, gardener and cook; offer or consider. Address T, box 429 S. PARK VIEW.

WANTED—BY YOUNG MAN AND WIFE, POSItion to private family as chauffeur and general assistant or nurse girl. Call MAIN 2004, Apt. 24.

WANTED—MANAGEMENT OF FURNISHED ROOMing or apartment-house; salary no percentage; is man and wife. Address S, box 60, TIMES OFFICE.

WANTED—COUPLE DESIRE POSITION, WIFE first-class family or camp cook, man helper, janitor, anything, go anywhere; references. Address T, box 245, TIMES OFFICE.

WANTED — YOUNG MARRIED COUPLE WANT position on ranch as housekeeping-house, experienced. Call A4948, ROOM 2.

WANTED—BY MAN AND WIFE, RANCH OR dairy; experienced SWEDISH-GERMAN. Phone A2000, MAIN 1005.

WANTED — YOUNG COUPLE WOMAN GOOD housework housemaid, butler, auto driver. SCHREIER, 946 Mesquit st.

WANTED—
Work by the Day.

WANTED—WHITE EXPERIENCED LAUNDRESS does careful hand work on all kinds of laundry. Rough dry, $50 a month. Ironing, $2 day. Finished work by the piece. Will call and deliver. Phone BROADWAY 3463.

WANTED—MIDDLE-AGED NEAT SCANDINAVIAN woman wants work by the day, 3 days a week; half day, washing and housecleaning. South 1396-M. MRS. E. SALLING, 771 East 41st place.

WANTED — YOUNG WOMAN, SWISS, WISHES place in private family to go out washing and ironing Monday, Tuesday, Wednesday. First-class references. MAIN 3940.

WANTED—WASHING, IRONING AND CLEANING by mothers of the St. Elizabeth Day Nursery; having no means of support. Phone 61[illegible] BOYLE 4384.

WANTED—WHITE WOMAN WANTS WASHING, ironing or housework by day. Call WEST 2251 Hooper.

WANTED—A YOUNG GIRL WOULD LIKE 2 OR 4 hours' work of mornings. $1[illegible] Call Monday, Tuesday. 2727 S. GRAND AVE.

WANTED—DAY WORK AND WASHING TO TAKE home. PHONE 41218.

WANTED—BY SWIFT WORKER LAUNDRY OUT, will take home finished rough dry fine ironing. 61[illegible] BOYLE 1119.

WANTED—GO OUT BY DAY DO LAUNDRY work, or to the work do half day's work, good reference. 1[illegible] BOYLE 1119.

WANTED—COMPETENT YOUNG HUNGARIAN wants day work for Tuesdays, Wednesdays and Thursdays. References. MAIN 2758, P2140.

WANTED—CLEAN DO GIVE ALL DAY WORK to pure white worthy woman. BROADWAY 7[illegible]

WANTED—FIRST-CLASS SWEDISH LAUNDRESS (who won't by day or month, but city reference given. [illegible]

WANTED—WHITE WOMAN WANTS ANY KIND of day's work, or nursing. Phone BROADWAY 3511.

WANTED—WOMEN FOR ALL KINDS OF DAY work. Address 359 S. PECAN ST., Davenport Bldg., Los Angeles.

WANTED—RELIABLE GERMAN WOMAN, good laundress and housecleaner, wishes day work. 41274; BOYLE 614.

WANTED—COMPETENT COLORED GIRL WANTS house cleaning or laundry work by day. PHONE WEST 4114.

WANTED—GERMAN WOMAN WANTS WORK BY the day, laundry or cleaning. HOME PHONE 29670.

WANTED—BY EXPERIENCED WOMAN, WASHing, ironing or cleaning, 25c hour and car fare. BOYLE 4301.

WANTED—RELIABLE, SWIFT WORKER WANTS housework (ironing, 25 cents per hour. Telephone VERMONT 2706, Monday.

WANTED—POSITION AS MANAGER IN FIRSTclass apartment-house, thoroughly experienced, best of city references. Address T., box 240, TIMES OFFICE.

WANTED—LADIES POSITION, EXPERIENCED child's nurse and sewing, good city references. 2726 S. HOPE.

WANTED—WORK BY THE HOUR, FORENOONS preferred; also will take care of your children by the hour; references given. HOME 29089.

WANTED—BY EXPERIENCED WOMAN, WASHing, ironing and cleaning for Monday, or short housework other days. 11274.

WANTED — STRONG WHITE WOMAN WANTS washing, cleaning, days or half days. BROADWAY 1925. Call Room 1, 901 INGRAHAM PLACE.

WANTED—IN VICINITY OF KIP AND INGRAham streets, a few hours' sweeping and dusting. Address T, box 91, TIMES OFFICE. Give phone address if you have one. For particulars you can judge the future for yourself.

WANTED—PARTNER, GENTLEMAN TO TAKE interest and active management in clean, high class business, salary $200 per month, about $1000 cash required. Address V, box 537, TIMES BRANCH OFFICE.

WANTED — HAVE TWO PLACES AND WANT good energetic man with references to run Broadway shoe. Big holiday trade coming on. Invest $500 secured against risk; draw fair salary and divide profits. Don't bother unless wanting business. Address T, box 61, TIMES OFFICE.

WANTED—PARTNER WITH $800 IN STOCK AND bond business, together with half interest, good proposition. 511 MERCHANTS' TRUST BLDG.

WANTED—PARTNER WITH $5000 AND FORD auto. If you can qualify it will pay you to investigate this. P.O. BOX 1960, City.

WANTED—
To Rent.

SECURE OUR

RENTAL BULLETIN

THE GREAT WEEKLY PUBLISHED BY

WRIGHT - CALLENDER - ANDREWS CO.,

4TH AND HILL STREETS.

HOUSES - FLATS - APARTMENTS

FURNISHED OR UNFURNISHED.

LISTINGS INSPECTED BEFORE PRINTING.

THIRTY YEARS OF PUBLIC SERVICE.

NO CHARGE TO PATRONS.

WHY LOOK ELSEWHERE?

WANTED—TO RENT, A SMALL FURNISHED bungalow or cottage, 3 or 4 rooms, within 3 blocks of car line. I work nights and sleep days. Must have 3 adults, alone. No children near. I will pay good rent. Answer with full particulars. Address T, box 486, TIMES BRANCH OFFICE.

FOR EXCHANGE—WELL LOCATED SAND LOTS at Manhattan Beach; very small incumbrance on each lot. Want furniture, automobile, etc. Would exchange part or rent of well-located flats or apartments or furniture and lease of 10 to 20-room house in good neighborhood. H. L. CONNER, Main 9150 or 10200. No. 809 Haas Bldg.

WANTED—COMPLETELY FURNISHED FLAT OR APARTMENT, 3 ROOMS WITH OR NEAR GARAGE, VERY CLOSE-IN, REASONABLE RENT AND GOOD HEATING FACILITIES. STATE FULL DETAILS. ADULTS. DESIRABLE TENANTS; BEST OF CARE. REFERENCES. ADDRESS X, BOX 245, TIMES OFFICE.

WANTED— —WANTED

LIST YOUR HOUSES, BUNGALOWS AND FLATS WITH OUR RENTAL DEPT.

NO CHARGE FOR LISTING.

BROWN & DOOLITTLE,

1026 CITIZENS NATIONAL BANK BLDG.

MAIN 2651. HOME 65092.

WANTED—BY NOVEMBER 10 FURNISHED, 3 OR 4-room flat or bungalow. New, up to date, sanitary, with piano, in good locality; must have phone, heat and garage. Must be close in on west side. Only up-to-the-minute, modern place desired. Will pay good rent. Answer by letter only, with full details. E. R. SCHIEK, 680 I. W. Hellman Bldg., city.

WANTED— We have tenants for first-class houses, bungalows and flats, furnished, unfurnished, in Wilshire and southwest. Please call, write or phone your property at once. Will rent it promptly. O. E. FARISH & COMPANY, 60[illegible]

WANTED—BY RETIRED JAPANESE FAMILY, 3 adults, unfurnished, nice, clean, cozy bungalow of 4 or 5 rooms, within 20 or 30 minutes good commuting distance of First and Main streets, rent $15 to $18, water free. Answer within week. 1138 TRUMBULL AVE.

WANTED—BY RESPONSIBLE PARTY, FOR 4 months or year's lease, 5 or 6-room furnished or unfurnished apartment or top floor of modern steam-heated, sound-proof apartment house in quiet neighborhood. Address R, box 905, TIMES BRANCH OFFICE.

WANTED—BY A COUPLE WITH SMALL CHILD, a modern unfurnished bungalow or cottage of 5 or 6 rooms and sleeping porch, on acre or large lot, in city limits, west of Main, south of Santa Barbara; state price and full particulars. Address R, box 257, TIMES OFFICE.

WANTED—BY TWO ADULTS, 7 OR 8-ROOM house, furnished, in Wilshire, W. Adams or Westlake district, sleeping porch, furnace, garage, for two months, perhaps longer; not over $50; give location, description and price in first letter to box 10, BALBOA BEACH, Cal.

WANTED—PROFESSIONAL MAN, WITHOUT family, wants to rent or lease bungalow; must be furnished first class; with garage and separate room for housekeeper. References. Give full particulars. No junk. Address Z, box 47, TIMES OFFICE.

WANTED—CIVIL ENGINEER DESIRES TO RENT from someone whose business does not conflict, office space, bookkeeping, etc. Address V, box 271, TIMES BRANCH OFFICE.

WANTED—DESK ROOM OR SMALL PRIVATE office, preferably not in real estate office; desire telephone but not stenographic service; have my own furniture; will pay $15 to $20 month. Address IC, box 406, TIMES BRANCH OFFICE.

WANTED—AT $20 PER MONTH FURNISHED, 6 room, tasteful, modern bungalow; must have 2 beds, also a garage; must be located near the Hollywood car line. Write 236 S. WILTON PLACE.

WANTED—OCEAN PARK, VENICE FURNISHED moderate house, garage. Similar December, Boyle Heights, Angeleno. BOX 388, Route 2, Pasadena.

WANTED—TO RENT THE USE OF DOCTOR'S office part of each day, osteopathic preferred; graduate A.S.O., June, 1909. State terms. Address T, box 2[illegible] TIMES BRANCH OFFICE.

WANTED—TO RENT SMALL WELL FURNISHED house or bungalow, must have garage, can and sleeping porch; 2 in family, responsible business people; permanent residents; give full particulars. Address T, box 1[illegible] TIMES OFFICE.

WANTED—BY TWO LADIES, CLOSE-IN FURnished apartment or housekeeping rooms. Want bath, steam heat and use of phone; two in family. Give full particulars and price. Address Y, box 150, TIMES OFFICE.

WANTED—TO RENT SMALL FURNISHED BUNgalow, northwest or Hollywood; not over $35; bungalow court preferred. Address TX, box 513, TIMES BRANCH OFFICE.

WANTED—TO RENT 5 OR 6-ROOM UNFURnished bungalow in Highland Park. Must have garage. Address TX, box 466, TIMES BRANCH OFFICE.

WANTED—$5000 WILL BUY YOU A HALF INterest in the choicest location in Long Beach. Come to suite 7, Pine BROADWAY 5379.

WANTED—ONE THOUSAND DOLLARS SWINGS deal for sale half interest in manufacturing plant; paying over $100 monthly profit; $20 weekly salary and half profits. Address T, box 244, TIMES OFFICE.

WANTED—PARTNER TO ASSIST IN PRODUCing beautiful motion picture; have company and director. $1000 required. Address T, box 289, TIMES BRANCH OFFICE. Address T, box 289, TIMES BRANCH OFFICE.

WANTED—BRANCH MANAGER MUST INVEST $500, unusual opportunity, good income, reference and phone. Address TX, box 398, TIMES BRANCH OFFICE.

WANTED—AUTOMOBILE MECHANIC AS PARTner in good paying garage and repair shop. Phone morning, 28041 or inquire 302 E. 58TH.

WANTED—PARTNER WITH $5000 WHO CAN devote his time to take charge of sales department of an old-established business. Address TX, box 518, TIMES BRANCH OFFICE.

WANTED—LADY WANTS PARTNER IN A SMALL, but interesting little business, lady or gentleman. Address V, box 70, TIMES OFFICE.

WANTED—AM OPEN FOR PARTNERSHIP with party who will put up $500 to $1000 and my time. Address Y, box 188, TIMES OFFICE.

WANTED—TRUSTWORTHY PARTY FEW HUNdred; big interest, highly known business, net over $50.25 to $44.75 weekly. Particulars, 956 S. BROADWAY, Room 200.

WANTED—PARTNER IN ESTABLISHED NURSery, experience not necessary, but must be steady. Pleasant occupation for reliable man. Address T, box 495, TIMES BRANCH OFFICE.

WANTED — PARTNER WITH $200 FOR A handy kitchen article. Big profits. MUTUAL 6004 Roberts Bldg. Third and Main.

WANTED—PARTNER TO GO WITH EXPEriened prospector to locate gold placer and other mineral deposits. Call 1046 EAST 41ST STREET.

WANTED—GENTLEMAN WANTS PARTNER IN a good business that will net us over $300 to $400 per month; no hustler. Call Broadway 5087, room 12, 308½ S. SPRING ST.

WANTED—PARTNER FOR NEW AUTO INVENtion, a money-getter $100 required. Address Y, box 287, TIMES BRANCH OFFICE.

WANTED—
Partners.

WANTED—YOUNG LADY NOW MANAGING business wishes to open same line with lady or gentleman investing few hundred dollars; will bear strictest investigation. Address box 562, TIMES BRANCH OFFICE.

WANTED — PARTNER, STRONG PERSONALITY, to assist in advertising and selling proposition; thing out of the ordinary; good and legitimate; investigation invited; references exchanged; some money required. Address T, box 2[illegible] TIMES BRANCH OFFICE.

WANTED—MAN WHO WILL TAKE ACTIVE part in business, who will invest $3500 to $5000 in proposition which is sure to make good profits. Address T, box 4[illegible] TIMES BRANCH OFFICE.

WANTED—PARTNER IN BEAUTY PARLOR; well established, paying modern shop; quick action and little money from good operator gets half interest. Address T, box 50, TIMES BRANCH OFFICE.

WANTED—PARTNER FOR NEW AUTO INVENtion, a money-getter $100 required. Address Y, box 287, TIMES BRANCH OFFICE.

WANTED—
To Rent.

WANTED — BUNGALOW, 5 ROOMS, EAGLE Rock, Echo Park or Hollywood way, large lot, convenience, particulars. Address T3, box 2[illegible] TIMES BRANCH OFFICE.

WANTED—GOOD CARE AND SMALL RENTAL for use of home during owner's absence. References exchanged. PHONE 54817.

WANTED—TO RENT DESK SPACE, INCLUDING desk and use of phone, for real estate business. Address T, box 33, TIMES OFFICE.

WANTED—FOR EZZO, A FLAT, WEST PART of city, with garage, under new, owner only. Address T, box 447, TIMES BRANCH OFFICE.

WANTED—TO RENT SMALL GARAGE ON THE west side for repair shop. Phone WEST 4168.

WANTED—
Rooms.

WANTED — YOUNG MAN WANTS FURNISHED room or room, with or near bath. Breakfast desired. Address T, box 893, TIMES BRANCH OFFICE.

WANTED — ONE OR TWO CLEAN, UNFURnished housekeeping rooms, close in, reasonable; phone, gas, bath, electricity. Particulars, address box 488, TIMES BRANCH OFFICE.

WANTED—APARTMENT FOR YOUNG MARRIED couple in exchange for desk service. Man attending school. Address V, box 842, TIMES BRANCH OFFICE.

WANTED—COUPLE WITH INFANT WANT housekeeping apartment, clean, sunny, board optional, in refined home; walking distance. Address T, box 4[illegible] TIMES BRANCH OFFICE.

WANTED—BY GENTLEMAN, FURNISHED ROOM in private, refined home, near Fifth and Broadway. Address Y, box 71, TIMES OFFICE.

WANTED—2 ROOMS, UNFURNISHED, FOR HOUSEkeeping, or 2-room apartment for same, in Highland Park or surroundings. Please state price. Address X, box 70, TIMES OFFICE.

WANTED—ROOM BY YOUNG MAN IN CATHolic strictly private family; no other roomers; only detailed answers considered. Address X, box 136, TIMES OFFICE.

WANTED—HOME FOR GIRL 5 YEARS, WHERE there are no children and room for mother to work in kitchen during day. Give full particulars. Address T, box 507, TIMES BRANCH OFFICE.

WANTED—YOUNG MAN WORKING NIGHTS wants room in private family. Must be close in and reasonable. References. Address Y, box 97, TIMES BRANCH OFFICE.

WANTED — MOTHER AND DAUGHTER WANT room and kitchenette, with refined family, near St. Vincent's Church. Address T, box 456, TIMES BRANCH OFFICE.

WANTED—BY MAN, FURNISHED ROOM FOR housekeeping. State price by the month. Address T, box 10, TIMES BRANCH OFFICE.

WANTED—HOUSEKEEPING ROOM, NOT TO EXceed $8 month; Presbyterian family preferred, for lady alone. 436 WEST AVENUE 52.

WANTED—WIDOW EMPLOYED, DAUGHTER 10, wants housekeeping flat or rooms. Address T, box 500, TIMES BRANCH OFFICE.

WANTED—
Rooms and Board.

WANTED—REFINED YOUNG COUPLE DESIRE board and room, sleeping porch, garage, in strictly private home. High, suburban location vicinity Garvanza preferred. Exceptional references. PHONE 54410.

WANTED — LARGE, COMFORTABLE ROOM, with sleeping porch preferred, in A1 section only, with refined, congenial family; two or three young men. Breakfast and dinner. Address T3, box 374, TIMES BRANCH OFFICE.

WANTED—WIDOWER WITH DAUGHTER 6½ years wants place to room and board in private home near school. Address Y, box 200, TIMES BRANCH OFFICE.

WANTED—ROOM AND BOARD FOR INVALID, with care; location between 6th and 9th, Lake and Union. Downstairs room, heat and porch. Address [illegible]

WANTED—BOARD AND QUIET ROOM BY MAN 45, with lady who has no other boarders. Address V, box 472, TIMES BRANCH OFFICE.

WANTED—ROOM AND BREAKFAST IN PRIvate family by young business man (perfect). Kindly state full particulars. Address T, box 574, TIMES BRANCH OFFICE.

WANTED—IMMEDIATELY A PRIVATE BOARDing home for cripple child, $15 a month. Call F2807, Monday.

WANTED—WILL PAY $40 MONTH FOR ROOM and boarding and 2nd floor front in West Adams district preferred. PHONE 71437.

WANTED—
Houses.

WANTED—

In Wilshire District.

A new or nearly new Italian Renaissance residence of 8 or 10 rooms, with sleeping porches and all modern conveniences and fittings. Also in exchange for desirable, well located residence in West Adams Heights, worth $12,500, clear. Will assume or pay cash difference.

GEO. H. BRIGGS,

Main 29. 828 Central Bldg. P2203.

WANTED—BUNGALOW WILL EXCHANGE GOOD close lots at Manhattan Beach for 6-room modern bungalow in southwest; will assume. Address T, box 478, TIMES OFFICE.

WANTED—5 OR 6-ROOM BUNGALOW FOR about $2000. Have some cash, balance monthly. Address R, box 580, TIMES BRANCH OFFICE.

WANTED— We have tenants for first-class houses, bungalows and flats, furnished, unfurnished, in Wilshire and southwest. Please call, write or phone your property at once. Will rent it promptly. O. E. FARISH & COMPANY, 60[illegible]

WANTED—BY RETIRED JAPANESE FAMILY, 3 adults, unfurnished, nice, clean, cozy bungalow of 4 or 5 rooms, within 20 or 30 minutes good commuting distance of First and Main streets, rent $15 to $18, water free. Answer within week. 1138 TRUMBULL AVE.

WANTED—BY RESPONSIBLE PARTY, FOR 4 months or year's lease, 5 or 6-room furnished or unfurnished apartment or top floor of modern steam-heated, sound-proof apartment house in quiet neighborhood. Address R, box 905, TIMES BRANCH OFFICE.

WANTED—BY A COUPLE WITH SMALL CHILD, a modern unfurnished bungalow or cottage of 5 or 6 rooms and sleeping porch, on acre or large lot, in city limits, west of Main, south of Santa Barbara; state price and full particulars. Address R, box 257, TIMES OFFICE.

WANTED—BY TWO ADULTS, 7 OR 8-ROOM house, furnished, in Wilshire, W. Adams or Westlake district, sleeping porch, furnace, garage, for two months, perhaps longer; not over $50; give location, description and price in first letter to box 10, BALBOA BEACH, Cal.

WANTED—PROFESSIONAL MAN, WITHOUT family, wants to rent or lease bungalow; must be furnished first class; with garage and separate room for housekeeper. References. Give full particulars. No junk. Address Z, box 47, TIMES OFFICE.

WANTED—CIVIL ENGINEER DESIRES TO RENT from someone whose business does not conflict, office space, bookkeeping, etc. Address V, box 271, TIMES BRANCH OFFICE.

WANTED—DESK ROOM OR SMALL PRIVATE office, preferably not in real estate office; desire telephone but not stenographic service; have my own furniture; will pay $15 to $20 month. Address IC, box 406, TIMES BRANCH OFFICE.

WANTED—AT $20 PER MONTH FURNISHED, 6 room, tasteful, modern bungalow; must have 2 beds, also a garage; must be located near the Hollywood car line. Write 236 S. WILTON PLACE.

WANTED—OCEAN PARK, VENICE FURNISHED moderate house, garage. Similar December, Boyle Heights, Angeleno. BOX 388, Route 2, Pasadena.

WANTED—TO RENT THE USE OF DOCTOR'S office part of each day, osteopathic preferred; graduate A.S.O., June, 1909. State terms. Address T, box 2[illegible] TIMES BRANCH OFFICE.

WANTED — 80 OR 160 ACRES, SANTA MONICA Mountains; will pay for same with 6-room house near Santa Monica. Address T, box 2[illegible] TIMES BRANCH OFFICE.

WANTED—TO BUY CORNER SEMI-BUSINESS lot; about 50 feet front, between 50 foot front, boundary South Grand, Washington, Vermont and 10th streets, for about $8000 cash. Please submit location, size and price. Address Y, box 277, TIMES OFFICE.

WANTED — 80 OR 160 ACRES, SANTA MONICA Mountains; will pay for same with 6-room house near Santa Monica. Address T, box 2[illegible] TIMES BRANCH OFFICE.

WANTED—TO BUY CORNER SEMI-BUSINESS lot; about 50 feet front, between 50 foot front, boundary South Grand, Washington, Vermont and 10th streets, for about $8000 cash. Please submit location, size and price. Address Y, box 277, TIMES OFFICE.

WANTED — TO BUY CORNER SEMI-BUSINESS lot; about 50 feet front, between 50 foot front, boundary South Grand, Washington, Vermont and 10th streets, for about $8000 cash. Please submit location, size and price. Address Y, box 277, TIMES OFFICE.

WANTED—TO PURCHASE FOR CASH—

Will pay spot cash for the best-located, unrestricted lot for flats submitted this week. Give legal description and price.

Address R, box 481, TIMES BRANCH OFFICE.

WANTED—HAVE CLIENT WHO WILL PAY cash for $15,000 flat for best Wilshire residence offered. While plaster round this roof preferred. Submit quickly. See VAN GILDER

FLACK REALTY CO.,

733 South Hill Street.

10095. Main 2226.

WANTED — TO BUY CORNER SEMI-BUSINESS lot; about 50 feet front, between 50 foot front, boundary South Grand, Washington, Vermont and 10th streets, for about $8000 cash. Please submit location, size and price. Address Y, box 277, TIMES OFFICE.

WANTED — 80 OR 160 ACRES, SANTA MONICA Mountains; will pay for same with 6-room house near Santa Monica. Address T, box 2[illegible] TIMES BRANCH OFFICE.

WANTED—TO BUY; WILL PAY CASH FOR GOOD flat lot to $3000, must be worth the money. Address T, box 65, TIMES OFFICE.

WANTED—

Real Estate for Cash.

Advertisements which involve an exchange proposition are not acceptable for publication in this column.

WANTED—FREE AND CLEAR BUNGALOW WITH cash for close-in orange grove. 813 HUGGINS BLDG.

WANTED—TO PURCHASE GOOD LOT FOR flats; not over $5000; Pico to First, West. Address Y, box 200, TIMES OFFICE.

WANTED—REAL ESTATE—

WANTED—

Good homes to $10,000, Wilshire. Have the cash and want a bargain. Also one to $6500. If you want to sacrifice see

Hulin & Heddick,

FLACK REALTY COMPANY,

733 S. Hill st. Main 2226.

10095.

WANTED—WOULD YOU LIKE TO OWN 200 acres of the very best land in Imperial Valley? In fact, no better land can be found anywhere. Fully paid water recorded, all been in crops; $35,000, mortgage only $3500; submit clear close-in vacant for this equity or assume on a well-located brick apartment-house, if income would justify. EARLE W. MAGEE, 428-29 Security Bldg. Bdwy. 7378, A2290.

WANTED—ORANGE GROVE, GOOD LOCATION, 10 acres, choice Hollywood to $15,000.

Want orange grove 8 to 10 acres, Riverside county, $6000. Bungalow and cash first payments. I also have large residence, income and industrial, for orange and walnut groves. All exchanges, cash and terms; owners only. See HERSHEY REALTY CO., 927 Security Bldg.

WANTED — EQUITY IN $5000, LOS ANGELES home, for cash.

Wanted—Los Angeles for San Joaquin, young orange, $4000; mortgage $3000.

Wanted—Los Angeles or near by for Escondido lemons to $25,000, or will divide. RUBE, 913 Wright & Callender Bldg. Main 4719.

WANTED—HOUSE IN OR NEAR WILSHIRE DIStrict, worth from $6000 to $10,000. Will give in exchange six beautiful lots in Pasadena, south east corner of Wilson and Villa streets. Streets all paved, sidewalks, curbs, sewer, water; all in and paid for. All fine building lots, and on the corner. See me at once. E. L. CRESCY, 806 Union Oil Bldg. Phone F1852.

WANTED — TO BUY ABOUT 5 ACRES, IMproved, anywhere within 70 miles of Los Angeles; will pay with close bungalows, $2500 to $3000, and mortgage. Wanted to purchase one lot on west side $5000 or less; will give lot 100x150, corner, $5000, clear of all incumbrance; will consider clear lot, 150x157½, in exchange for country or city income. L. VILLA, Lemoyne Bldg.

WANTED — INCOME FOR MODERN 9-ROOM home, Wilshire, $8500, clear. Will assume small amount. Lot with two houses, Long Beach avenue; good income or little ranch to $4000. Dandy home and four lots, Cast Vernon, $4000, 4-room, $1500. Will trade. We have a number of homes for ranches. CHILDS & BROWN, 501 Washington Bldg. F1202.

WANTED—SAN GABRIEL ACREAGE FOR SOUTH Pasadena home; must be close in, but enough away to be out of the noise and glare. Lot 80x180; 4-room modern home beautifully shaded; steam heat and fireplace; will exchange, vacant or improved acreage. JOHN M. GATES, Leo G. MacLaughlin Co., 119 E. Colorado. Pasadena.

WANTED—MODERN RESIDENCE OF ABOUT 8 rooms, on west side; close in; want furnace and garage, to value of $8000 or $9500; pay with cash and assume. Will trade equity in 2-story $4400; submit at once

L. C. GREEN,

A5030. 6254½ S. spring. Main 8097

WANTED—FOR CASH, 7-ROOM MODERN HOUSE in Hollywood, near school and car line. Must be worth $3000 and will be in 2 clear lots on which $3000 will be in 2 clear lots on sunset blvd., balance cash. Will deal with owners only. Address LC, box 512, TIMES BRANCH OFFICE.

WANTED—

MODERN APARTMENT-HOUSE OR FLATS.

Value to $50,000 for Venice subdivision acreage or close-in lots, suitable for apartments or bungalows. MR. REDMOND, 308 WESLEY ROBERTS BLDG. Wesley Roberts Bldg. F1785. Main 2042.

WANTED—TO PURCHASE, MODERN BUNGAlow, close in, suitable for furnishing; will pay to acre fine land close to station on Santa Ana line, or 20 acres excellent fruit land with good water right, close to station; country; ready to railroad station.

THE LAND INVESTMENT CO.,

P2203. 803 Hibernian Bldg. Bdwy. 7438

WANTED—RANCH TO ABOUT $12,000 for clear lots and cash or mortgage, preferably Los Angeles county. Submit offers, locations; submit to W. A. VARCOE only, with

T. M. MILLER COMPANY,

Bdwy. 1190. Suite 210 Van Nuys Bldg. 60110.

WANTED—WANT TO BUY FROM A PRIVATE party, well solid mahogany dining, bed and chairs. Also bedroom suite, 2 or 3 pieces, and sofa. Address PK, box 376, TIMES BRANCH OFFICE.

WANTED—PRIVATE PARTY FROM DETROIT (three adults in family, to rent with privilege of buying, 6 or 7-room bungalow or Swiss chalet having three bedrooms. Rent not over $35 to $40 month, unfurnished. Price property; will pay $6000 to $6500, not over $6500. Will pay all cash. Buy at once if you can find bargain. Wilshire or Hollywood. Address T, box 2[illegible] TIMES BRANCH OFFICE.

WANTED—CLEAR CITY LOT VALUED AT $40,000, suitable for high-class apartment, will pay $10,000 cash and trade clear improved 20-acre ranch, valued at $40,000, within 30 miles of Los Angeles. Address TX, box 570, TIMES BRANCH OFFICE.

WANTED—WILL TAKE A PERSONAL INTEREST in your property and sell it for your purpose; what have you to exchange? If you want quick action, see me. ETHEL LOVE, with Edwin A. Miller, 312 H. W. Hellman Bldg. A3692.

WANTED—AN ALFALFA RANCH FROM $25,000 to $30,000. Will deal only with piece of income property up to $20,000, clear, balance in cash. Will deal only with owners direct. GOODRICH REALTY CO., 2004 E. First st., Boyle 1182. 41800.

WANTED—WESTLAKE IMPROVED TO $12,000 for highly-improved two-acre home place in Pomona. Will trade equity. Address T, box 2[illegible] HILDESHEIM & SCHILLER.

625 Van Nuys Bldg. F6426. Main 8028.

WANTED—LOTS, ACREAGE, IMPROVED, unimproved or beach, improved, to $15,000, for well-improved 20-acre suburban ranch, on paved main boulevard, 10 miles from depot. Address LT, box 490 TIMES BRANCH OFFICE.

WANTED — CLEAR EASTERN OR CALIFORNIA property to $45,000 as part payment for $75,000 orange grove. Address

LANE-FORCE, P1187,

501 Grosse Bldg.

WANTED — GOOD BUNGALOW FOR good equity in large Westlake modern 2-story house, large frontage; would rent for $75 per month. Will trade for close-in flat or will sell cheap for cash; I want. Address T, box 259, TIMES BRANCH OFFICE.

WANTED—LOS ANGELES INCOME TO $300,000 FOR $225,000 BANK CLEAR, WILL ASSUME $125,000 FIRST TRUST DEED. BANK VALUATION,

Classified Liners.

WANTED—REAL ESTATE.

WANTED—WE WANT TO PURCHASE A 6 or 8 room residence in the Wilshire district, or west part of the city, up to $7500; will pay a part payment if 5-acre highly improved chicken farm; $5000, close in. See JORDAN & PEARSON & CO., 60858, 310 Hass bldg. Main 144.

WANTED — REAL ESTATE, BUNGALOWS, lots in or near Los Angeles; will trade 5-room modern and brilliant cut glass chandelier, lots commanding distance from City Hall; prefer lots in Boyle Heights. Address Box 2, TIMES OFFICE.

WANTED—I PAY CASH FOR NICE DIAMOND at a bargain. Address A. diamond, TIMES BRANCH OFFICE.

WANTED—SECOND-HAND PORTABLE GASOLINE ENGINE, 5 to 8 horsepower. Address Box 2, TIMES OFFICE.

WANTED—POSTAGE STAMP CO., 5 cents each, used or unused. L. H. Co., 81344 W. Seventh st.

WANTED—GOOD HEATING STOVE FOR SMALL cottage. 787 28th.

WANTED—FOR FEATHER BEDS. 1017 S. Olive st. Main 1166.

Jewels and Jewelry.

WANTED—JEWELRY—GOLD. Any size. Cash. M. K. CALE CO., Exclusive Agents Security Bldg.

FOR EXCHANGE—WILSHIRE DISTRICT, new white plastered flats, all rented; rent $75 per month; price $50,000. Will exchange for city or country to $30,000. OWNER, 1010 Title Insurance Bldg.

WANTED—IMPROVED BEAN LAND, $75.000 to $100,000. Offer clear L. A. property to $75,000; balance cash or exchange. ANDREW S. ALLEN, HOGAN CO., President, California.

WANTED—

Diamonds in good district. Will give you loan value $2250, and assume up to $1500. ROSTER & PARKER, 4566 Phone 324 S. W. Hellman Bldg. Main

WANTED—MACHINERY FOR 25 TO 50 acres for sand. Lee Addition, 1st and Lucas; with owners only. Address X, Box 2, TIMES OFFICE.

WANTED—RANCH OR CITY TRACT to divide and improve by C. H. ANDREWS, secure land in payment for services rendered. WILSHIRE OFFICE.

WANTED—WE WANT CITY INCOME OR property for highly improved alfalfa ranch. Lee Addition. See JORDAN & PEARSON & CO., 60858, 310 Hass bldg. Main 144.

WANTED—ALFALFA RANCH UNDER IRRIGATION; 40 to 160 acres; must be cheap for cash; state price and location. O. F. SHUTES, 308 Bradbury bldg.

Second-hand Clothes.

WE PAY THE HIGHEST PRICE for clothing; largest buyer on Pacific Coast; send postal and we will give close-in price and promotion or don't reply. ARMSTRONG'S, 742 Market st., San Francisco.

WANTED—WALNUT, ORANGE OR LEMON grove for brick apartment flats, subject to mortgage. 1036 UNION.

WANTED—WALNUT GROVES FROM FIRST hand dealer and buyer. We call. Address Box 2, TIMES OFFICE.

WANTED—I BUY MEN'S SECOND-HAND suits and shoes, will call. 1034 E. 4th st. Phone 4784. 727 WEST NINTH.

WANTED—SECOND-HAND CLOTHING, MEN'S AND women's. 643 S. Main st. Phone 64686. 1008½ S. Main.

WANTED—TO BUY 4 OR 5-ROOM COTTAGE. Inquire at 1431 Bonnie Brae, tomorrow.

WANTED — GOOD BUNGALOW LOTS; clear city; $4 to $2100; will give $ down in trade for Tucson property. Owner at $2100 clear. ORMSBY & BENNER, 68 Bible. 65740.

WANTED—TO EXCHANGE A LARGE TRACT of farm land on railroad in California, centrally situated, for interior address Phillips, 1215 Hibernian bldg., Los Angeles.

WANTED—CITY PROPERTIES TO EXCHANGE for values. Have desirable income property to exchange. MR. STRAIN, with WM. H. ALLEN CO., 310 Bradbury bldg. Main 8425.

WANTED—ONE OR TWO SUBURBAN LOTS; close in; $2500 equity in $6500 Wilshire lot. 1035 UNION.

WANTED—HAVE GENERAL CITY PROPERTY to trade for small suburban property to one. 1205—WEST 3637.

WANTED—CITY VACANT OR IMPROVED property for Fresno or Kern county farms; state price and description or don't reply. ROOM 1, 742 Market st., San Francisco.

WANTED—ALFALFA RANCH (DESCRIBE IT); will exchange modern Redlands (342) house, balance cash. 942 HOOVER ST.

WANTED—A RANGE STOCK RANCH, 1000 acres or more; want to give income property and assume reasonably. Address Box 407, TIMES BRANCH OFFICE.

WANTED—CITY INCOME OR BEARING LEMON property. Submit by mail only. 1036 UNION.

WANTED—CLIENT WANTS SMALL HOUSE and lot; will assume. Address Box 2, STAR EXCHANGE, 117 E. 4th st.

WANTED—FURNITURE. PAY Call us before you sell. MAIN

WANTED—ENGLISH 1122 S. Grand ave. 60753. Main

WANTED—$2500, RESIDENCE, HOLLYWOOD or Ocean View; will pay cash. Address Box 2, TIMES OFFICE.

WANTED—PRICE PAID FOR SECOND-hand tools. 500 E. SEVENTH and Orange sts.

WANTED—BUGS ENOUGH TO FIT WELL pay good price. MAIN

WANTED—ENAMELED BED COMplete; cheap. Also rice screen. Call forenoon. 1148 S. FIGUEROA.

WANTED—PAYING RANCH (DESCRIBE IT) for $2500 first mortgage. 942 HOOVER ST.

WANTED—QUALITY FURNITURE AND rugs; immediate cash. PHONE

WANTED TO BEAR FROM OWNER OF farm for sale. Send description and lowest price. BUSINESS AGENCY, 1107 Spring st.

WANTED—10 TO 20 ACRES NEAR LOS Angeles for general farming purposes. Address Box 2, TIMES OFFICE.

WANTED—FURNITURE FOR 20-room house; positively highest price paid. 877—A9206.

WANTED—FURNITURE, 5 OR 6 ROOMS OF furniture; party, go dealers. Address Y, box 11, TIMES OFFICE.

WANTED—CITY OR FARM PROPERTY; state full particulars; will trade for anything. 1036 UNION.

WANTED—CALIFORNIA FOR PURPLE; up to $10,000; or $12,000. See PARSONS, 510

WANTED—CITY INCOME (DESCRIBE IT) for second; apply cash. 510 Security Bldg. 10-6 P.M. 1024 S. BROADWAY.

WANTED—Miscellaneous.

WANTED — TEETH, EYEGLASSES, JEWELry, watches, highest cash price for all sorts of articles; send postal and will call; dentists, bric-a-brac, curios, antiques, old gold or silver, false teeth, etc. Send postal or write. ROOM 1, 742 Market st., San Francisco.

WANTED—RUGS, CURTAINS, CHINA, CUT glass, silverware, old gold, jewelry, diamonds, bicycles, typewriters, guns, trunks, valises, anything you have to sell. Call or write 1148 S. FIGUEROA.

WANTED—A MAHOGANY OR MAHOGany table; must be in good condition. PHONE 57084.

WANTED DESIRES TO PURCHASE 5 OR 6 room furniture. PHONE 52788.

WANTED—MAHOGANY FURNITURE. 2655—BROADWAY 925.

WANTED—CASH; MAHOGANY DINING room furniture; Pasadena.

WANTED PRICE PAID FOR SECOND-hand household goods. 20144.

WANTED—STAIR CARPET OR LESS 60 inches wide. CALL 56150.

WANTED—FURNITURE SUITABLE FOR cash. CALL 56150.

WANTED—WE BUY AND PAY CASH for furniture, carpets, stoves, etc. 1112 Trust & Savings Bldg. Main 3114.

WANTED—CITY VACANT OR IMPROVED property for Fresno or Kern county farms; state price and description or don't reply. ROOM 1, 742 Market st., San Francisco.

WANTED—ALFALFA RANCH (DESCRIBE IT); will exchange modern Redlands (342) house, balance cash. 942 HOOVER ST.

WANTED—A RANGE STOCK RANCH, 1000 acres or more; want to give income property and assume reasonably. Address Box 407, TIMES BRANCH OFFICE.

WANTED—CITY INCOME OR BEARING LEMON property. Submit by mail only. 1036 UNION.

WANTED—CLIENT WANTS SMALL HOUSE and lot; will assume. Address Box 2, STAR EXCHANGE, 117 E. 4th st.

WANTED—FURNITURE. PAY Call us before you sell. MAIN

WANTED—ENGLISH 1122 S. Grand ave. 60753. Main

WANTED—$2500, RESIDENCE, HOLLYWOOD or Ocean View; will pay cash. Address Box 2, TIMES OFFICE.

WANTED—PRICE PAID FOR SECOND-hand tools. 500 E. SEVENTH and Orange sts.

WANTED—BUGS ENOUGH TO FIT WELL pay good price. MAIN

WANTED—ENAMELED BED COMplete; cheap. Also rice screen. Call forenoon. 1148 S. FIGUEROA.

WANTED—PAYING RANCH (DESCRIBE IT) for $2500 first mortgage. 942 HOOVER ST.

WANTED—FURNITURE AND RUGS; immediate cash. PHONE

WANTED TO BEAR FROM OWNER OF farm for sale. Send description and lowest price. BUSINESS AGENCY, 1107 Spring st.

WANTED—10 TO 20 ACRES NEAR LOS Angeles for general farming purposes. Address Box 2, TIMES OFFICE.

WANTED—FURNITURE FOR 20-room house; positively highest price paid. 877—A9206.

WANTED—FURNITURE, 5 OR 6 ROOMS OF furniture; party, go dealers. Address Y, box 11, TIMES OFFICE.

WANTED—CITY OR FARM PROPERTY; state full particulars; will trade for anything. 1036 UNION.

WANTED—CALIFORNIA FOR PURPLE; up to $10,000; or $12,000. See PARSONS, 510

WANTED—CITY INCOME (DESCRIBE IT) for second; apply cash. 510 Security Bldg. 10-6 P.M. 1024 S. BROADWAY.

WANTED—I BUY MEN'S SECOND-HAND suits and shoes, will call. 1034 E. 4th st. Phone 4784. 727 WEST NINTH.

WANTED—SECOND-HAND CLOTHING, MEN'S AND women's. 643 S. Main st. Phone 64686. 1008½ S. Main.

WANTED—TO BUY 4 OR 5-ROOM COTTAGE. Inquire at 1431 Bonnie Brae, tomorrow.

WANTED — GOOD BUNGALOW LOTS; clear city; $4 to $2100; will give $ down in trade for Tucson property. Owner at $2100 clear. ORMSBY & BENNER, 68 Bible. 65740.

WANTED—TO EXCHANGE A LARGE TRACT of farm land on railroad in California, centrally situated, for interior address Phillips, 1215 Hibernian bldg., Los Angeles.

WANTED—CITY PROPERTIES TO EXCHANGE for values. Have desirable income property to exchange. MR. STRAIN, with WM. H. ALLEN CO., 310 Bradbury bldg. Main 8425.

WANTED—ONE OR TWO SUBURBAN LOTS; close; $2500 equity in $6500 Wilshire lot. 1035 UNION.

WANTED—HAVE GENERAL CITY PROPERTY to trade for small suburban property to one. 1205—WEST 3637.

WANTED—CITY VACANT OR IMPROVED property for Fresno or Kern county farms; state price and description or don't reply. ROOM 1, 742 Market st., San Francisco.

WANTED—ALFALFA RANCH (DESCRIBE IT); will exchange modern Redlands (342) house, balance cash. 942 HOOVER ST.

WANTED—A RANGE STOCK RANCH, 1000 acres or more; want to give income property and assume reasonably. Address Box 407, TIMES BRANCH OFFICE.

WANTED—CITY INCOME OR BEARING LEMON property. Submit by mail only. 1036 UNION.

WANTED—CLIENT WANTS SMALL HOUSE and lot; will assume. Address Box 2, STAR EXCHANGE, 117 E. 4th st.

WANTED—FURNITURE. PAY Call us before you sell. MAIN

WANTED—ENGLISH 1122 S. Grand ave. 60753. Main

WANTED—$2500, RESIDENCE, HOLLYWOOD or Ocean View; will pay cash. Address Box 2, TIMES OFFICE.

WANTED—PRICE PAID FOR SECOND-hand tools. 500 E. SEVENTH and Orange sts.

WANTED—BUGS ENOUGH TO FIT WELL pay good price. MAIN

WANTED—ENAMELED BED COMplete; cheap. Also rice screen. Call forenoon. 1148 S. FIGUEROA.

WANTED—PAYING RANCH (DESCRIBE IT) for $2500 first mortgage. 942 HOOVER ST.

WANTED—FURNITURE AND RUGS; immediate cash. PHONE

WANTED TO BEAR FROM OWNER OF farm for sale. Send description and lowest price. BUSINESS AGENCY, 1107 Spring st.

WANTED—10 TO 20 ACRES NEAR LOS Angeles for general farming purposes. Address Box 2, TIMES OFFICE.

WANTED—FURNITURE FOR 20-room house; positively highest price paid. 877—A9206.

WANTED—FURNITURE, 5 OR 6 ROOMS OF furniture; party, go dealers. Address Y, box 11, TIMES OFFICE.

WANTED—CITY OR FARM PROPERTY; state full particulars; will trade for anything. 1036 UNION.

WANTED—CALIFORNIA FOR PURPLE; up to $10,000; or $12,000. See PARSONS, 510

WANTED—CITY INCOME (DESCRIBE IT) for second; apply cash. 510 Security Bldg. 10-6 P.M. 1024 S. BROADWAY.

WANTED—Miscellaneous.

WANTED — TEETH, EYEGLASSES, JEWELry, watches, highest cash price for all sorts of articles; send postal and will call; dentists, bric-a-brac, curios, antiques, old gold or silver, false teeth, etc. Send postal or write. ROOM 1, 742 Market st., San Francisco.

WANTED—RUGS, CURTAINS, CHINA, CUT glass, silverware, old gold, jewelry, diamonds, bicycles, typewriters, guns, trunks, valises, anything you have to sell. Call or write 1148 S. FIGUEROA.

WANTED—A MAHOGANY OR MAHOGany table; must be in good condition. PHONE 57084.

WANTED DESIRES TO PURCHASE 5 OR 6 room furniture. PHONE 52788.

WANTED—MAHOGANY FURNITURE. 2655—BROADWAY 925.

WANTED—CASH; MAHOGANY DINING room furniture; Pasadena.

WANTED PRICE PAID FOR SECOND-hand household goods. 20144.

WANTED—STAIR CARPET OR LESS 60 inches wide. CALL 56150.

WANTED—FURNITURE SUITABLE FOR cash. CALL 56150.

WANTED—WE BUY AND PAY CASH for furniture, carpets, stoves, etc. 1112 Trust & Savings Bldg. Main 3114

Classified Liners.

TO LET—
Apartments, Furnished.

TO LET—
The BELCAMP Apts.
2407 W. Ninth st. Two blocks from Westlake Park.

Everybody MUST have some sort of a home. Everybody WANTS a good home—a comfortable, cleanest, sunny home.
Our mission in life right now is to provide YOU with a home which will assist in making life worth living—something in the home life better than you are getting right now, and at no greater cost—perhaps a little less.
Our apartments are different than the others. Besides everything the others provide we add to furnish a real home atmosphere. We provide music, pool and billiards, and a liberal entertainment programme for our guests. We do all in our power to make our apartments something more than a space within four walls, in which to eat and sleep.
If you are not perfectly satisfied where you are would it not be worth your time to call and let us tell and show you just what we have to offer? We will gladly put our time against yours.
Apartments, $20 and up.

TO LET—
JUST COMPLETED,
EVERYTHING NEW,
EAU CLAIRE APARTMENTS,
2222 WEST FIFTEENTH ST.,
Between Magnolia and Lake Sts., Alvarado Area.
A few apartments yet available.
Two and three-room suites.
All apartments have sunrooms.
Every modern convenience.
FIRE PROOF, three-story BRICK BUILDING.
Magnificently furnished. Elegantly equipped.
Take West Pico car, or 16th st. car line.
Get off at Magnolia.

TO LET—
APARTMENTS.
FURNISHED APARTMENTS FROM $15 TO $70, UNDER OUR OWN MANAGEMENT. SERVICE AND CLEANLINESS GUARANTEED.
WRIGHT-CALLENDER-ANDREWS CO.,
Ground floor, 403 S. Hill, Ground Floor.
Pico car.
Main 8040.

TO LET—
A BIG SNAP.
$35, fine sunny double apartments at $26, private bath and toilet; also 4-room apartment with 3 disappearing beds, suitable for two families or young ladies. Showy colonial building, managed by owner; hardwood floors, hot water heat, large porches, sun parlor, lobby, tiled bath, basement rooms, tennis court, near churches and schools; yellow car line. Right at Wilshire and Harvard. Pico Heights district, fine high and dry, healthy. Pico Heights district, fine high and dry, healthy. PHONE Wilshire 3220.

TO LET—JUST OPENED —TO LET
BEAUTIFUL
BROWN APARTMENTS
TEN MINUTES FROM BROADWAY.
The most beautifully furnished, moderately priced three-room apartments in the city. Not something entirely different. Furnished in the latest and most approved manner. Beautiful furniture. Hardwood floors, built-in buffets, dressing rooms. Everything new throughout. Private telephone in each apartment. Free to new tenants, Rotary electric washing machine. Rates include telephone, light, heat, hot water, janitor service. Grand avenue car to 20th st. 1720.

TO LET—
THE WHITNEY, SUNNY APARTMENTS,
Just completed, best 3 room, steam heat, hot water, private baths, $18 to $20; 2106 MAPLE AVE. 20270. South 5067.

TO LET—$12; SUNNY 2-ROOM APARTMENT; also nicely furnished front room; use of kitchen; 2 blocks from Pico car on Broadway. 1037 SOUTH BEAUDRY, corner West Third. Phone Main 8547.

TO LET—WANTED—YOUNG BUSINESS WOMAN to share apartment with young woman; every home privilege accorded; references exchanged. Call after 6 p. m. or address 1542 INGRAHAM.

TO LET—3-ROOM APARTMENT, WITH SCREEN porch. 1542 INGRAHAM.

TO LET — FURNISHED FLATS, ALSO SINGLE rooms. 1043 COMMONWEALTH AVE.

TO LET—
Apartments, Unfurnished.

TO LET—1824-26 S. HOPE ST., 22 ROOMS, UNfurnished, divided into 6 apartments; now being repaired, repainted and papered. Address T, box 408, TIMES BRANCH OFFICE.

TO LET—EXCELLENT BOARD AND ROOMS WITH OR WITHOUT PRIVATE BATH, $30 UP. NO PIKERS WANTED—837 WESTLAKE AVE. GARAGE.

TO LET — WITH HOME COMFORTS, LARGE room for 3 persons, $21.50 each per month; also 2 single rooms, reasonable rent. Phone 20097.

TO LET—QUIET BUSINESS WOMAN, DEsirable room in widow's modern home, breakfast and dinner, southwest, $25 month. Phone 72682.

TO LET—BEAUTIFUL ROOM WITH SLEEPING balcony, running water, all conveniences, in fine Westlake district, distance, private family, cozy, and breakfast, $12 month. WILSHIRE 280.

TO LET—950 WEST WASHINGTON, BEAUTIFUL rooms, with or without bath, running water, private phone, fine location. Splendid garage, $25 up single; two for $50; two for $60.

TO LET—DESIRABLE ROOM, BOARD IF DEsired. Telephone F 2083.

TO LET — CHARMING HOME, BEAUTIFUL large room; excellent board (optional); parlor, furnace; walking distance; $5 weekly. 628 BIXBY.

TO LET—PLEASANT ROOM AND EXCELLENT board; 1 or 2 persons, in small private family, reference; home; terms reasonable; references. Phone GARVANZA 1228.

TO LET—FRONT ROOM IN LOVELY BUNGAlow, garage, breakfast and evening dinner, private family; suitable for one or two. EAST 4228. 5005 Huntington drive.

TO LET—BEST OF BOARD AND ROOM AT THE beautiful home place. 600 ST. PAUL ST., corner Sixth. Prices reasonable. Call 57; phone 51610; Broadway 3520.

TO LET—LARGE FRONT ROOM, SUITABLE FOR two people, in private boarding-house; rent reasonable; Westlake district. Phone Wilshire 1945. 1649 ORANGE ST.

TO LET—LARGE, SUNNY, DOUBLE ROOM, one single room, furnace heat; also sleeping porch, very reasonable. 661 S. BURLINGTON.

TO LET—WANTED REFINED YOUNG LADY TO share apartment, close-in. Address Y, box 217, TIMES OFFICE.

TO LET—STEAM-HEATED NICELY FURNISHED two and three-room apartments, $12 up. 209 WEST 16TH ST.

TO LET—2-ROOM FRONT APARTMENT, $3.50 weekly. PICO APARTMENT, 6144½ W. Pico.

TO LET—MODERN, NICELY FURNISHED, STEAM heated rooms; reasonable. 139 S. FLOWER.

TO LET — 3-ROOM APARTMENT, PRIVATE bath, suitable for 2 adults; pleasant surroundings, $16. 1532 W. TEMPLE. Broadway 4817.

TO LET—PART OF LOVELY HOME TO NICE, reliable people. Adults. Owners wish breakfast for part of rent. WEST 9086.

TO LET—"EL VANDE-INA." FIREPROOF, SINGLE apts. $3.25 week; private bath, steam heat, garage. 133 W. 21ST ST. 24676. South 3317M.

TO LET — BETTER GET THOSE $12.50 UP steam-heated 900 EAST ADAMS apartments. Griffith avenue cars.

TO LET — LARGE, WELL LIGHTED, SUNNY room, $8. 2007 S. GRAND

Classified Liners.

TO LET—
Furnished Houses.

BELMONT COURT,
Sixth st. and Alvarado, just north Hollywood blvd.

Six bungalows of two and three rooms; all modern conveniences; hot and cold water in every apartment; tiled bathrooms; sleeping porches; gas ranges; Murphy beds; electric lights; hardwood floors; steam heat; janitor service; private telephone; private mail boxes; private entrances; beautiful lawns and flowers; garages; all sunny outside apartments. Rents at BELMONT COURT were designed to meet the requirements of moderately well-to-do man and wife, though full-size beds in separate rooms, making it a desirable apartment-home even for those who do not wish the care of a house. Rents at BELMONT COURT we furnish the best.

Apply on premises for sunshine and fresh air, quiet and ease and true, and "outdoors" right with an ideal home, convenient to every appointment, containing all of the features of the up-to-date residence, and withal all of the objectionable features of the apartment-house — 7c6 relieving the tenant of the care attendant on a home, such as cleaning, daily removal of kitchen refuse, etc.

BELMONT COURT is located in the very heart of Hollywood, and has the best of electric cars, which afford excellent service to Southern California, close to Hollywood and Los Angeles.

BELMONT COURT is not an ordinary "bungalow court," in that it is a "chalet court," in that it does have a large, cozy, central fireplace, and has got a built-in bed) a regular bed. The second floor also has a fireplace with extra heavy mantel, and a veranda. It would be easy to give you a detailed idea of BELMONT COURT, but the best word in this connection is "visit."

Six apartment-house, furnished to the limit for housekeeping, with service, put up a month, with discount for seven months unfurnished. Let us have a duly authorized representative to see the property with you about whether you consider renting BELMONT COURT is beautiful and unique.

C. R. PARISH & COMPANY,
Owners, 213 Bradbury Bldg., 3rd and Broadway.

TO LET—$60. UNFURNISHED 7-ROOM BUNGALOW, adjoining La Fayette Square; home with automatic gas furnace, open fireplace, linoleum throughout; 1 block GRANNIS, 519 Wesley Roberts Bldg. Main 8870.

TO LET—BEAUTIFUL 10-ROOM HOME, 3 baths, furnace, hardwood floors, elegantly furnished, 4 bedrooms, large sleeping porch, fine view, $75 per month, located on M. S. Main 81500.

TO LET — BEAUTIFUL 6-ROOM BUNGALOW, 2 blocks from Hollywood car; fireplace, furnace, garage; $35 per month. Call 1937 MORGAN PLACE. Phone Hollywood 1400.

TO LET—4 ROOMS AND BATH, FURNISHED, 2 beds, all built-in effects, nicely, large yard, kitchen and bath completely furnished; rent $20. Bing South 3015. 6083½ S. GRAND AVE.

TO LET—NEW MODERN BUNGALOW, 3 rooms, bath and dressing-room, all tiled, tubs, electric fixtures, shades, screens, one block from car line. Call 1381 S. MANDIE AVE., or A2007.

TO LET—BEAUTIFULLY FURNISHED 5-room bungalow, 4 bedrooms, player piano, exclusive neighborhood, rent $45. 1054 PLACE. Phone West 2246.

TO LET—FINE LARGE 10-ROOM HOME, hardwood floors throughout, two stories, with sleeping porch, rent $75 to the right party. 1000 GLOVER ST., 6 blocks E. MAIN CAR.

TO LET—NEW BEAUTIFUL WILSHIRE 6 rooms, 4 bedrooms and sleeping porch, garage and completely furnished in new mahogany and overstuffed; rent $60. This is strictly high-class, well-located, long lease if required. Phone owner.

TO LET—TOO FIND CLASS AND RESIDENCE in Arcadia, near Hollywood, two bungalows, floor furnace, fireplace, tiled bath floor to Hollywood car. 1756 Ivy Ave.

TO LET—IN HOLLYWOOD, PICTURESQUE bungalow on hill, overlooking valley, furnace, sleeping porch, 3 bedrooms, hardwood floors, fireplace, $40. 2039 N. Vista. Phone 57602.

TO LET — BEAUTIFULLY FURNISHED 5-room bungalow, 2 bedrooms, fine Wilshire location, don't fail to see this; reliable party of adults. Phone 56092.

TO LET—IN WILSHIRE DISTRICT, new home, 9 rooms and sleeping porch, water heater, garage, adults only, corner, large lot, appointments. Phone 26888.

TO LET—$15.50, WATER PAID, 5-room cottage, every furnished, sunny, partly furnished, centrally located, 329 South Wilton place. Sunday, or call MRS. HARDY at 2nd house, Wednesday. After 1 o'clock.

TO LET—BEAUTIFUL HOME WITH all modern conveniences, elegantly furnished, two sleeping porches, fireplace, hardwood floors throughout, shades, screens, garage, flowers, to adults. 946 WESTMORELAND.

TO LET—SIX-ROOM BUNGALOW NEWLY furnished, 1221 West 54th street, near Vermont; rent $30. Inquire next door, ask for TAYLOR, Apt. 201.

TO LET — 10-ROOM ELEGANTLY furnished, including piano, $60. 1054 Mardian and Hellman avenue, from Beverly Hills Hotel. 72 car.

TO LET—HOLLYWOOD FURNISHED 10-room, 3 baths, garage, $75 per month. High grounds. Near schools, one car. Nice lawn, roses, garage, free to responsible party. Inquire 1730 N. GARDNER ST.

TO LET—6-ROOM MODERN BUNGALOW, fine condition, $15 per month. 814 unfurnished; water paid. Inquire car north to Amalfi street, one square to HERO'S HOME AVE.

TO LET—HANDSOMELY FURNISHED bungalow, part of hillside estate, 10 flowers, lawns, private water. CAREW, Wilshire and Harvard.

TO LET—TO ADULTS, ATTRACTIVE bungalow, well furnished, high location, water paid. 431 ARGYLE AVE. Phone HOLLYWOOD 1220.

TO LET—$15 AND $17, MODERN, CLEAN 2 and 4-room double cottage, furnished, with garage. Garage, 1925 ARAPAHOE. Washington car.

TO LET — 5-ROOM COTTAGE, WITH piano; gas and water in. 1475 E. 30TH.

TO LET — HALF BLOCK FROM Pacific Electric; 5 rooms, sleeping porch; rent $27.50. 857 2nd.

TO LET—FULLY FURNISHED, EIGHT-room house, 2 blocks Eagle Rock car, on boulevard near car line; 3 bedrooms, one all the time; rent $40. Owner on premises. Call OWNER, 2472-J.

TO LET—IF YOU WANT A FINE home, furnished, with garage, for a reasonable rent, see us at once. OWNER, 220 Security Bldg. 6th and Hill.

TO LET—NEW BUNGALOW, 5 ROOMS, bath, sleeping porch, furnace, hardwood floors throughout, tiled bath and kitchen, garage, shades, screens, flowers, to adults. 946 WESTMORELAND.

TO LET—$25 PER MONTH, PARTIALLY FURNISHED 5-room cottage; gas, electricity, modern conveniences; water paid. 1426½ E. 32ND ST., near Central ave.

TO LET—TOO FIND CLASS AND RESIDENCE in Arcadia, near Hollywood, two bungalows, floor furnace, fireplace, tiled bath floor to Hollywood car. 1756 Ivy Ave.

TO LET—IN HOLLYWOOD, PICTURESQUE bungalow on hill, overlooking valley, furnace, sleeping porch, 3 bedrooms, hardwood floors, fireplace, $40. 2039 N. Vista. Phone 57602.

TO LET — BEAUTIFULLY FURNISHED 5-room bungalow, 2 bedrooms, fine Wilshire location, don't fail to see this; reliable party of adults. Phone 56092.

TO LET—IN WILSHIRE DISTRICT, new home, 9 rooms and sleeping porch, water heater, garage, adults, corner, large lot, appointments. Phone 26888.

TO LET—$15.50, WATER PAID, 5-room cottage, every furnished, sunny, partly furnished, centrally located, 329 South Wilton place. Sunday, or call MRS. HARDY at 2nd house, Wednesday. After 1 o'clock.

TO LET—VERY PRETTY WELL FURNISHED 5-room bungalow, garage, reasonable rent to adults; take Eagle Rock car 1217 Mariposa. Palm.

TO LET—6-ROOM BUNGALOW, NICELY furnished, 1 block from car, $30. 2508 NORUMBEGA COURT. Come direct to owner from this ad.

TO LET—COMPLETELY FURNISHED modern bungalow, 2 bedrooms, $25. 1 W. 42ND ST. Half block Pacific Electric, Telephone South 2000J. Boyle Heights.

TO LET—COMFORTABLE 6-ROOM BUNGALOW, completely furnished, fine condition, fruit trees, near car, adults only, $45. OWNER, 2472 Paralta ave. Phone 30254.

TO LET—ELEGANT HARVARD HEIGHTS home, 14 rooms, furnished, for rent or lease, adults only. Phone 57479.

TO LET — EXCEPTIONALLY ATTRACTIVE well furnished bungalow in best location, walking distance NORTH BOYLSTON STREET.

TO LET—HOLLYWOOD FURNISHED 6-room bungalow, 2 blocks Westlake Park, Key at 416 S. BIXEL ST. Main 8000.

TO LET—BUNGALOWS, FLATS TO SUIT, furnished; 2 and 3 rooms, $15 to $25. 1955 VISTA DEL MONTE, Hollywood.

TO LET—7 ROOMS, SLEEPING PORCH, with servant's above; furnished or unfurnished. PHONE 57479.

TO LET—FURNISHED, TO PRIVATE family, attractive 11-room 2-story house, clean, attractive; 11-room 2-story house, rents 941 S. BROADWAY ST. Phone Main 8700 or 10.

TO LET—6-ROOM FURNISHED BUNGALOW, close in, $30. 1450 EAST 55TH PLACE.

TO LET — IN HOLLYWOOD, 6-ROOM HOUSE, nicely furnished, garage, $35. 1225 BEACHWOOD DRIVE, between Santa Monica and Sunset blvds.

TO LET—CLEAN, SUNNY 3-ROOM BUNGALOW, well furnished, nice yard, $18, light and water included. 1615 GRIFFITH AVE. East Jefferson car.

TO LET—SIX-ROOM BUNGALOW, FURNISHED complete, everything neat and convenient, best location. 341 W. 42ND ST., 827.

TO LET—WILL SHARE WELL FURNISHED SIX-room bungalow with couple or two ladies, all home privileges. Call WILSHIRE 1220.

TO LET—FURNISHED, INCLUDING PIANO, 6-room bungalow, lawn, flowers and trees, modern in every respect, $22 W. 53RD ST.

TO LET—$25, SEVEN-ROOM BUNGALOW, NICE-ly furnished, good neighborhood, near Normal school. WILSHIRE 10958.

TO LET—NEW FURNISHED FIVE-ROOM BUN-galow, modern. BOYLE 3012.

TO LET—FURNISHED 6-ROOM BUNGALOW, Call 5020 CIMARRON ST., or 70716.

TO LET — FURNISHED 5-ROOM HOUSE, $10. Rear 1461 W. 23D ST.

TO LET—
Furnished Houses.

SECURE OUR
RENTAL BULLETIN.
THE GREAT WEEKLY PUBLISHED BY
WRIGHT-CALLENDER-ANDREWS CO.,
FOURTH AND HILL STREETS,
HOUSES—FLATS—APARTMENTS,
FURNISHED OR UNFURNISHED.
LISTINGS INSPECTED BEFORE PRINTING.
THIRTY YEARS OF PUBLIC SERVICE.
NO CHARGE TO PATRONS.
WHY LOOK ELSEWHERE?

TO LET—

FREE RENTAL INFORMATION.
Save yourselves Time, Worry and Expense. Give us a call in the morning and be settled in your new home by night.
HOUSES, BUNGALOWS,
FLATS, APARTMENTS.
Furnished and unfurnished.
In Wilshire, Westlake, Hollywood, Southwest.
HARRY GROSSMAN.
309 Haas Bldg. 3rd and Broadway.
Phone F6674; Main 1305.

TO LET—

1000 SOUTH ALVARADO. Eleven-room residence, completely furnished, strictly modern, hardwood floors throughout. Sleeping porch. Rent $75 month. Garage. Lawn, flowers. $150 month. PHONE 51063.

TO LET—

Elegant home of 11 rooms, West Adams section, containing beautiful furniture, including Turkish rugs, paintings, statuary, etc. This place is unlike anything in Los Angeles for rent. Garage will hold three cars; garden has lots of flowers and shrubbery; also conservatory. Year lease only; rent $250 per month. CALL 25400.

TO LET—COSY THREE-ROOM AND BATH FURnished bungalow apartment, suburban location, southwest, large porch, lawn, flowers, adults, rent $18. West Jefferson car to Walton, one block south to 1222 W. 35TH ST. West 1732. F4905. Call Monday.

TO LET—$13.50 MONTH, WATER PAID, THREE-room furnished house, bath, gas, electricity, fine lawn front and back; 4 dandy fruit trees, new rabbits and garden. Adults, no objection to an infant. 1408 EAST 55TH ST.

TO LET — NICELY FURNISHED 5-ROOM APARTment, modern improvements, large yard, garage. Piano. Refrigerator, $20, water paid. Call Sunday, 1 to 7. 737 47TH ST. Vermont 3831 for appointment.

TO LET—FURNISHED, A BEAUTIFUL COUNTRY home in the Palisades for lady or gentleman, middle age or doctor's patient, seeking rest, quiet and restful, Jersey cow's milk. For information phone Sunday and Monday morning from 9:00 to 12, WILSHIRE 4973, 2493.

TO LET—ATTRACTIVE HOME, 7 ROOMS AND bath; sleeping porch; well furnished; high grade player piano. Between Wilshire Blvd. and 11th; car line. Phone Westlake Park; 3400. A1390 or MAIN 1390.

TO LET—ONE-HALF OF SMALL NEW HOUSE, one room and kitchenette, $6 per week. Apply D. HUNTER, 311 S. Santa Fe ave, near Irving-ton. Santa Fe car, car to end of line, or Huntington Park car to Irvington.

TO LET—MY HOME, 9 ROOMS, FURNISHED IN mahogany, Persian rugs, piano, sterling silver, etc., 2 baths, automatic furnace, garage; 3 blocks Wilshire. Phone 52803.

TO LET—HANDSOMELY FURNISHED HOME OF 9 rooms, in Wilshire district, wide paved street, beautiful garden, antique mahogany and oriental furniture, oriental rugs, hot water heat, Harviland china, etc. Call after 10 o'clock, 203 S. WILTON PLACE.

TO LET—6-ROOM FURNISHED BUNGALOW, piano, Furnace heat, water paid, lawn taken care of, ½ block from car line, 2 blocks from school. Phone 77764, West 6001. 3917 HARVARD BLVD.

TO LET—IN HIGHLAND PARK, ATTRACTIVE bungalow, completely furnished, modern, two rooms, two beds, large living-room, screened porches, lawn, rugs, curtains, $25, water paid. 427 W. AVE. 57 Pasadena car, 2nd house from Orange Grove.

TO LET—FURNISHED, 6-ROOM MODERN BUNgalow at 408 E. 64th st., near school. Good district. $18. OWNER, Home Phone 29684.

TO LET—3-ROOM FURNISHED COTTAGE, $10. Inquire 1211½ ARGYLE. Pico car.

TO LET—LARGE, LIGHT, GROUND-FLOOR OFfice, opening on lobby of large downtown office building; rent reasonable. Inquire of MR. KROHN, I. A. J. Trust Co., cor. Second and Spring.

TO LET—TWO STORES, DESIRABLE FOR ANY business; two modern flats above. Will give two or three months' rent free. Low rent. MR. EVERSON, owner, Marsh-Strong Bldg. 60195 or Main 1273.

TO LET — GROUND FLOOR OFFICE SPACE, with window and wareroom, piazza, etc. Manufacturers' agents preferred. See HAMMELL, 730 S. Olive st.

TO LET—SPACE IN LARGE, CHEERFUL FURNISHED OFFICE. AM ALONE. STENOGRAPHER, PHONE, ETC. 930 SECURITY BLDG.

FOR LEASE—WILL ERECT GARAGE ON WEST 11th st. NEAR FIGUEROA. FOR THE LOW RENTAL OF $100 PER MONTH FOR FIVE YEARS. ALSO ON FLOWER NEAR TENTH. 50x120 FT. AT THE RENTAL OF $75 PER MONTH. MR. DISHMAN, WITH ROBERT MARSH & CO., 200 MARSH-STRONG BLDG. 10175, MAIN 5045.

TO LET—EXCELLENT SMALL STOREROOMS, good location, cheap rent, want grocery, market, drugs, best residence district. WEST 4914.

TO LET—DESK SPACE, BEST LOCATION AND facilities in city, only $4.50 per month. Apply Third Floor, 631 S. SPRING.

TO LET—FINE STORE, SUITABLE FOR DRUG-gist, 1000 Monterey ave., best unoccupied location, southwest. Call 58211 MONETA AVE.

TO LET—I DESIRE TO RENT ONE OR TWO of my small private offices, including telephone and stenographer service, to right party. Call 502 STORY BLDG.

TO LET—WANTED LADY OR GENTLEMAN wanting free office space for slight service call at 217 HAAS BLDG.

TO LET—DESK ROOM, BOTH TELEPHONES, stenographer, best service. BAIRD, 704 Hollingsworth Bldg.

TO LET—PART OF OFFICE, VERY REASONable. 8. STEARNS, 527 Van Nuys Bldg. Phone A4678.

TO LET—"ENGADINE," TENTH AND WEST-lake ($25 month.) Double, sunny, corner apartment, 3 rooms, bath, phones, (high-class service.) WILSHIRE 3100, HOME 559956.

TO LET—STOREROOM, 18-FOOT FRONTAGE; ON Broadway, 32 feet deep. Tally's Theater Bldg., 833 S. Broadway. Apply at BOX OFFICE.

TO LET—SHOP, 20X40, 5-H.P. MOTOR, ETC., good for light manufacturing, $12.50, or less without power. Located 716 S. FIGUEROA.

TO LET—CHEAP, STORE, 922 TEMPLE ST. Also 3 stores, central ave, $2 per week each. BROMMERICH, 221 Broadway. Main 8141.

TO LET—LARGE STOREROOM, SUITABLE FOR grocery or feed business, good location, $10 month. 2295 W. 28TH ST.

TO LET—STOREROOM, HOLLYWOOD, HAVE druggist, grocery, meat market. Want bakery or hardware. 15064. MAIN 88.

TO LET—STOREROOM, 47½ SOUTH CENTRAL ave., partitioned, all condition, fine business neighborhood. $12. WEST 4038.

TO LET — LARGE STORE WITH FIXTURES, good neighborhood. Low rental, $12. 3818 MAPLE AVE.

TO LET—ROLL TOP DESK, $5 A MONTH; NO charge for stenographer and typewriting. 523 CROCKER-HUFFMAN BLDG.

TO LET — DESK ROOM, INCLUDING DESK, both telephones. 415 HAAS BLDG., Seventh and Broadway.

TO LET—BRILLIANTLY FURNISHED SPACIOUS desk room, use of both phones and typewriter. 628 VAN NUYS BLDG.

TO LET—$10 PER MONTH, DESK AND CHAIR, also $15 rooms, fine outside office. 1006 VAN NUYS BLDG.

TO LET—DESK ROOM OR SMALL OFFICE, centrally located. Address F8, box 583, TIMES BRANCH OFFICE.

TO LET—LARGE WELL LIGHTED LOFT AT 634½ S. Spring st. GROVER GARLAND, 1102 Washington Bldg. Main 2077, F6003.

TO LET—LARGE AIRY OFFICE SPACE, WITH new desk. Both phones and office girl. No. rent. 515 HAAS BLDG.

TO LET—STORE WITH THREE LIVING ROOMS at 1604 SUNSET BLVD., or see owner, Phone Wilshire 3702.

TO LET—DESK ROOM IN LIGHT DOUBLE office, both phones. Inquire 517 TRUST AND SAVINGS BLDG.

TO LET—STORE ROOM NEXT TO BEST BUSIness corner in Redondo, suitable for pool-room, moving pictures or general merchandise. Phone BROADWAY 633.

TO LET — ROOM FOR MEAT MARKET OR other business. Call at 7029 S. MAIN ST.

TO LET—PART OF STORE, NICE WINDOW, 831 S. SPRING ST.

TO LET—DOCTOR'S OFFICE, PHONE MAIN 8000. 10551.

TO LET—PART OF A TOP LIGHT LOFT. APPLY EVERYWOMAN WAIST CO., 414½ S. Bdwy.

TO LET—DESK SPACE WITH USE OF PHONES. 240 WILCOX BLDG.

TO LET—DESK ROOM WITH USE OF PHONE, light, airy, cheerful office. 616 GRANT BLDG.

TO LET—DESK SPACE IN NICE CORNER OF-fice, cheap. Apply 1101 VAN NUYS BLDG.

TO LET—STORE AND AUTO REPAIR SHOP, cor. 9th and Towne ave. MAIN 3000.

TO LET—
Furnished Houses.

TO LET—

R. C. MITCHELL COMPANY,
RENTALS.
WE HAVE THE HOUSES TO SUPPLY YOUR NEEDS.
"Look for our Sign."
614-616 TRUST AND SAVINGS BLDG.,
60817. Sixth and Spring. Bdwy. 978.

TO LET—

MY BEAUTIFUL WILSHIRE HOME of 11 rooms, elegantly furnished, in mahogany, oak and birdseye maple, garage for two autos, large lawn and shrubbery; ½ block from Wilshire boulevard.
636 SOUTH MANHATTAN PLACE.

TO LET—BEAUTIFULLY FURNISHED EIGHT-room brick bungalow, hardwood floors throughout, Ruud heater, furnace, grand piano, Victrola, sewing machine, cut glass, sterling silver, Haviland china, imported linens, vacuum cleaner, beautiful lawn and flowers, garage for two machines. Never rented before, $100. PHONE for appointment, 78295.

TO LET— MODERN BUNGALOW

5, 6, 7 and 8 rooms, furnished or unfurnished, best residential district, southwest, $25 to $45. 1711 S.W. corner DALTON AVE. AND 42ND PLACE. Vermont 1190.

TO LET—5-ROOM MODERN BUNGALOW; very nicely furnished with everything for housekeeping, fenced yard, trees, pergola, chicken yard, back yard all lawn. $25. 1062 WEST 33RD STREET. Take 54th street car to Vermont.

TO LET—IN THE EXCLUSIVE WEST ADAMS Heights district, 7-room bungalow, magnificently furnished, large lawn, beautiful flowers. Double garage. This is a private home, never rented before. For particulars, call WEST 0078.

TO LET—A PRETTY SUNNY 7-ROOM BUNGALOW in Hollywood, north of boulevard, finely furnished, everything complete, garage, breakfast-room. Also our furnished 9-room home. Phone 77361 forenoons and evenings.

TO LET—FURNISHED.

An attractive home, No. 2640 Menlo, just off Adams, desirable neighborhood, 9 rooms, nicely furnished, large yard, garage and a bargain at $60. Will lease.

TO LET—COSY THREE-ROOM AND BATH FURnished bungalow apartment, suburban location, southwest, large porch, lawn, flowers, adults, rent $18. West Jefferson car to Walton, one block south to 1222 W. 35TH ST. West 1732. F4905. Call Monday.

TO LET—$13.50 MONTH, WATER PAID, THREE-room furnished house, bath, gas, electricity, fine lawn front and back; 4 dandy fruit trees, new rabbits and garden. Adults, no objection to an infant. 1408 EAST 55TH ST.

TO LET — NICELY FURNISHED 5-ROOM APARTment, modern improvements, large yard, garage. Piano. Refrigerator, $20, water paid. Call Sunday, 1 to 7. 737 47TH ST. Vermont 3831 for appointment.

TO LET—FURNISHED, A BEAUTIFUL COUNTRY home in the Palisades for lady or gentleman, middle age or doctor's patient, seeking rest, quiet and restful, Jersey cow's milk. For information phone Sunday and Monday morning from 9:00 to 12, WILSHIRE 4973, 2493.

TO LET—ATTRACTIVE HOME, 7 ROOMS AND bath; sleeping porch; well furnished; high grade player piano. Between Wilshire Blvd. and 11th; car line. Phone Westlake Park; 3400. A1390 or MAIN 1390.

TO LET—ONE-HALF OF SMALL NEW HOUSE, one room and kitchenette, $6 per week. D. HUNTER, 311 S. Santa Fe ave, near Irvington. Santa Fe car, car to end of line, or Huntington Park car to Irvington.

TO LET—MY HOME, 9 ROOMS, FURNISHED IN mahogany, Persian rugs, piano, sterling silver, etc., 2 baths, automatic furnace, garage; 3 blocks Wilshire. Phone 52803.

TO LET—HANDSOMELY FURNISHED HOME OF 9 rooms, in Wilshire district, wide paved street, beautiful garden, antique mahogany and oriental furniture, oriental rugs, hot water heat, Harviland china, etc. Call after 10 o'clock, 203 S. WILTON PLACE.

TO LET—6-ROOM FURNISHED BUNGALOW, Piano, Furnace heat, water paid, lawn taken care of, ½ block from car line, 2 blocks from school. Phone 77764, West 6001. 3917 HARVARD BLVD.

TO LET—IN HIGHLAND PARK, ATTRACTIVE bungalow, completely furnished, modern, two rooms, two beds, large living-room, screened porches, lawn, rugs, curtains, $25, water paid. 427 W. AVE. 57 Pasadena car, 2nd house from Orange Grove.

TO LET—FURNISHED, 6-ROOM MODERN BUNgalow at 408 E. 64th st., near school. Good district. $18. OWNER, Home Phone 29684.

TO LET—3-ROOM FURNISHED COTTAGE, $10. Inquire 1211½ ARGYLE. Pico car.

TO LET—1000 SOUTH ALVARADO. Eleven-room residence, completely furnished, strictly modern, hardwood floors throughout. Sleeping porch. Rent $75 month. Garage. Lawn, flowers. $150 month. PHONE 51063.

TO LET—

Elegant home of 11 rooms, West Adams section, containing beautiful furniture, including Turkish rugs, paintings, statuary, etc. This place is unlike anything in Los Angeles for rent. Garage will hold three cars; garden has lots of flowers and shrubbery; also conservatory. Year lease only; rent $250 per month. CALL 25400

Classified Liners.

SWAPS—
All Sorts.

FOR EXCHANGE—25 OR 30 CHICKENS, FRYERS and broilers; want double barrel shotgun, 16, 10 or 12 gauge. 1218 S. OLIVE ST.

FOR EXCHANGE—SALT LAKE LOTS, $1800, clear; want bungalow or what? Address V, box 172, TIMES BRANCH OFFICE.

FOR EXCHANGE—ELECTRIC MOTOR, VACUUM cleaner, vibrator, frosting, typewriter for auto. 2nd floor, 257 SO. BROADWAY. Room 13.

FOR EXCHANGE—BUNGALOW SOUTHWEST IN WILSON; $900-$ 4 payment on boat to $5000. 2908-A S. Main.

FOR EXCHANGE—DOUBLE BARRELED PARKER shotgun, and 5x7 camera; want automobile tires or what? 728 SOUTH FIGUEROA.

FOR EXCHANGE—OR SALE—SUN VISIBLE TYPEwriter in first-class order, cost $50. Want automobile or fishing machine and records or cash. CORTELYOU, 1000 San Julian Bldg. P4688, Main 8127.

FOR EXCHANGE—HIGH-CLASS OIL PAINTINGS, for cash or what have you? Call MAIN 7-7262.

FOR EXCHANGE—LAYING PULLETS, EIGHT hundred old for good bird cages. SOUTH 2nd, single after Sunday.

FOR EXCHANGE—$75, MAHOGANY TABLE, VICtrola and 82 Rex records; want used piano; must be cash. 426 N. HILL, P. 62145.

FOR EXCHANGE—5-DAY PARLOR CLOCK, NEAR-ly new; cost $10. What have you? BARNET, 2 S. Main.

FOR EXCHANGE — SOME GOOD LOTS FOR rent of apartments or bungalow. Address VH, box 218, TIMES OFFICE.

FOR EXCHANGE—BEACH LOTS, CLEAR, ONE block from ocean, close in, Ocean-side, 621 W. CYPRESS AVE., Redlands.

FOR EXCHANGE—ELECTRIC CLEANER, IRON set and sewing stove, order on dentist, for what? Call 28624.

FOR EXCHANGE — DIAMOND RING, COST $45, for shotgun, shotgun, or what? Or cheap for cash. 1000 S. MAIN ST.

FOR EXCHANGE—OPAL RING FOR MAN'S groceries or what have you? 3805 CENTRAL AVE.

FOR EXCHANGE—FIVE SMALL WIRE COOPS and incubator; also some lumber to exchange for anything. Call HOLLYWOOD 2540.

FOR EXCHANGE—MAHOGANY UPRIGHT PIANO in A-1 condition, for 5-pass. automobile, model not earlier than 1915. WEST 2732.

FOR EXCHANGE—BRAND NEW HOME HOME sewing machine; never been used, for twin beds complete. Phone WEST 2732.

FOR EXCHANGE—TWO FINE LADIES' COATS for Maine boot or part. 813 BROADWAY. Call between 7 and 8 tonight.

FOR EXCHANGE—2 DIAMOND RINGS AND SOME cash for oriental rugs. PHONE 57441.

FOR EXCHANGE—CARNEAUX PIGEONS AND Persian cats; what have you? P6121.

FOR EXCHANGE—TEN ACRES CLEAR COLOrado fruit land. What? 13457; MAIN 1326.

FOR EXCHANGE—OR SALE—9x12 RUG FOR what have you? 264 W. 36TH. Boyle 2068.

FOR EXCHANGE—DIAMOND CLUSTER RING and Victrola for auto. PHONE 35892.

FOR EXCHANGE—ONE DOZEN PIGEONS FOR what have you? 426 W. AVENUE 52.

THINGS ON WHEELS—
All Sorts.

Automobiles.

FOR SALE—$425 MAXWELL 5-PASS.

Electric starter and lights, newly painted and in A-1 condition; bought new 1916 throw, small payments. See MR. GAFFNEY, LORD MOTOR CAR CO., 1115 and Hope Sts.

Main 7-470. 10845.

FOR SALE — 1916 OVERLAND LITTLE SIX, 7-passenger touring car; only runs just as good as a new one, as it has seen very little service; just taken in on a new Locomobile; don't let this slip, it is a bargain; $1350 cash. 1218 S. OLIVE. Will sell at a big sacrifice. LOCOMOBILE CO., Pico at Figueroa. 10873 or Main 5088.

ROADSTER ROADSTER

A	Hudson 6-40, 1916	$1100.00 A
D	Mitchell Little Six	$350.00 D
I	Overland 90	$350.00 I
T	Packard Thirty	$550.00 T
E	ROADSTER	ROADSTER E

DON LEE, USED CAR DEPT.
1218-20 S. Main st. Main 8763.
Sundays and Central for trunk line 3.

1916 CHANDLER TOURING CAR.

Perfect condition, only slightly used, 2 extra tires, all tires on car practically new, special top with French plate, rear glass paint has original fine gloss; will sacrifice for cash or reasonable terms to responsible party.

6262 HOLLYWOOD BLVD.

Hollywood 3158, 579865.

WHY SIX—$850.

This car embodies the last word in light car construction. Enger 12-cylinder, 5-passenger, light touring body, finished, good paint. In perfect condition, only run 1500 miles. A splendid economical car of excellent construction and beautiful lines. Will meet you any time, see JONES, IRVING MOTOR CAR CO., 842 South Olive. Main 2191—F4920.

FOR SALE— CHANDLER.

Six-cylinder touring car. Car is almost new; has had a tonneau and is in the pink of condition; will not last long; see it today.

AL. G. FAULKNER CO.,
Marmon Agency,
17th and Figueroa Sts.
West 688. Home 25891.

FOR SALE— 1915 MAXWELL 5-PASS.

Electric starter and lights, newly painted and in A-1 condition; bought new 1916 throw, small payments. See MR. GAFFNEY, LORD MOTOR CAR CO., 1115 and Hope Sts.

FOR SALE — 1916 OVERLAND LITTLE SIX, 7-passenger touring car; only runs just as good as a new one, as it has seen very little service; just taken in on a new Locomobile; don't let this slip, it is a bargain; $1350 cash. 1218 S. OLIVE. Will sell at a big sacrifice. LOCOMOBILE CO., Pico at Figueroa. 10873 or Main 5088.

FOR SALE—OR EXCHANGE—

1912	Maxwell	5-pass.	$275
1913	Abbott	5-passenger	300
1914	Abbott	5-passenger	450
1915	Cole	5-passenger	575
1915	Paige	5-passenger	600
1916	Cole	7-passenger	850
1916	Enger 6	7-passenger	600

Liberal terms if desired.

SEE JONES,
IRVING MOTOR CAR CO.,
842 S. Olive St. Pico 2191. P4936.

ROADSTER ROADSTER

A	Hudson 6-40, 1916	$1100.00 A
D	Mitchell Little Six	$350.00 D
I	Overland 90	$350.00 I
T	Packard Thirty	$550.00 T
E	ROADSTER	ROADSTER E

DON LEE, USED CAR DEPT.
1218-20 S. Main st. Main 8763.
Sundays and Central for trunk line 3.

1916 CHANDLER TOURING CAR.

Perfect condition, only slightly used, 2 extra tires, all tires on car practically new, special top with French plate, rear glass paint has original fine gloss; will sacrifice for cash or reasonable terms to responsible party.

6262 HOLLYWOOD BLVD.

Hollywood 3158, 579865.

WHY SIX—$850.

This car embodies the last word in light car construction. Enger 12-cylinder, 5-passenger, light touring body, finished, good paint. In perfect condition, only run 1500 miles. A splendid economical car of excellent construction and beautiful lines. Will meet you any time, see JONES, IRVING MOTOR CAR CO., 842 South Olive. Main 2191—F4936.

FOR SALE— CHANDLER.

Six-cylinder touring car. Car is almost new; has had a tonneau and is in the pink of condition; will not last long; see it today.

AL. G. FAULKNER CO.,
Marmon Agency,
17th and Figueroa Sts.
West 688. Home 25891.

FOR SALE— 1915 MAXWELL 5-PASS.

Electric starter and lights, newly painted and in A-1 condition; bought new 1916 throw, small payments. See MR. GAFFNEY, LORD MOTOR CAR CO., 1115 and Hope Sts.

Main 7-470. 10845.

FOR SALE — 1916 OVERLAND LITTLE SIX, 7-passenger touring car; only runs just as good as a new one, as it has seen very little service; just taken in on a new Locomobile; don't let this slip, it is a bargain; $1350 cash. 1218 S. OLIVE. Will sell at a big sacrifice. LOCOMOBILE CO., Pico at Figueroa. 10873 or Main 5088.

FOR SALE—OR EXCHANGE—

1912	Maxwell	5-pass.	$275
1913	Abbott	5-passenger	300
1914	Abbott	5-passenger	450
1915	Cole	5-passenger	575
1915	Paige	5-passenger	600
1916	Cole	7-passenger	850
1916	Enger 6	7-passenger	600

Liberal terms if desired.

SEE JONES,
IRVING MOTOR CAR CO.,
842 S. Olive St. Pico 2191. P4936.

THINGS ON WHEELS—
All Sorts.

Automobiles.

OPEN SUNDAY OPEN SUNDAY.

STUDEBAKER CORPORATION.

IF YOU ARE CONVINCED THAT THE STUDEBAKER USED CAR DEPARTMENT HAS AS FINE A STOCK OF USED CARS AS YOU WILL FIND ANYWHERE IN THE UNITED STATES;

IF YOU KNOW AS WE KNOW THAT STUDEBAKER SPENDS THOUSANDS OF DOLLARS EACH MONTH PUTTING CARS INTO SUCH HONESTLY GOOD CONDITION THAT THEY ARE SPLENDID COMMONSENSE INVESTMENT FOR YOU;

IF YOU FOUND THAT STUDEBAKER CAN AND DOES GIVE YOU MORE FOR YOUR MONEY THAN ANYONE ELSE, YOU WOULD BUY A CAR FROM US, WOULDN'T YOU?

A VISIT TO 1047 SOUTH GRAND AVE. WILL CONVINCE YOU, AS IT HAS HUNDREDS OF OTHERS, THAT THIS IS THE LOGICAL PLACE TO INVEST REAL MONEY, AND GET REAL VALUES IN A USED AUTOMOBILE.

HERE ARE A FEW OF THE CARS WE HAVE

STUDEBAKER "6," 1917 Series. This car is almost new. It was traded in on a Studebaker Sedan. We can save you $200. ..... $1000.00

STUDEBAKER FOUR, 1917 Series. It has only been used 4 months. It was traded in on a Studebaker "6." $775.00

STUDEBAKER "6," 1915 Model. There is 100,000 miles of satisfactory service in this machine. It is in excellent condition. $675.00

STUDEBAKER "4," 1915 Model. An especially low price on this splendid car. A genuine investment in a used car ..$545.00

STUDEBAKER "35," Electric Lights, starter, good tires. A fine, roomy family car $275.00

EMPIRE "6," 1916 Model. Practically a new car. A straight $500.00 discount at $350.00

CADILLAC, 7-passenger. You can't find a Cadillac in better condition and one that shows better care $500.00

MAXWELL, 1915 Model. Driven less than 10,000 mile. A real buy at $460.00

CADILLAC, 1912 Model. Electric starter, lights. Thoroughly overhauled. New battery $300.00

OVERLAND Touring Car. This car is in excellent mechanical condition and practically new tires $275.00

STUDEBAKER "30." Thoroughly overhauled. You can buy it for less than it cost us to fix it up..... $190.00

ROADSTERS.

STUDEBAKER "6," 1916 Model. Equipped with 5 cowling Keller-Springfield tires, bumper, Master Carburetor. Couldn't be in better condition $850.00

WILLYS KNIGHT, 1916 Model Cost $1175 in April, $650, partly at $725.00

STUDEBAKER "4," 1916 Model, 5-passenger. A real used car investment and the price is way down $550.00

STUDEBAKER "20," Electric lights. A snap at $195.00

Come and see us. You will receive courteous attention and whether you buy or not it will be a real pleasure for us to show your our stock.

LIBERAL TERMS.

TEACHING FREE.

STUDEBAKER CORPORATION OF AMERICA,
1047 South Grand avenue,
Main 3640. 60439.

COUPES. COUPES. COUPES.

WILLYS-OVERLAND OF CALIFORNIA,

COUPES—SPECIALS—COUPES.

WE HAVE JUST OVERHAULED 2 OVERLAND COUPES, A 1914 AND A 1915, THAT ARE NOW IN FIRST-CLASS SHAPE. BOTH MODELS HAVE ALL THE LATEST EQUIPMENT SUCH AS ELECTRIC STARTER AND LIGHTS. DEMOUNTABLE RIMS, ETC. THE 1914 IS A 2-PASSENGER, THE 1915 A 3-PASSENGER. ONE IN EACH LOT UPHOLSTERING. THE OTHER IN LEATHER. WE WILL PAINT THESE CARS IN ANY COLOR SELECTED.

THEY ARE JUST THE CARS FOR WINTER AND VERY EASY FOR A LADY TO HANDLE. IF YOU COULD USE A COUPE IT WILL PAY YOU TO INVESTIGATE.

TOTAL COST, INCLUDING PAINTING, 1914.$575

TOTAL COST, INCLUDING PAINTING, 1915.$675

SMALL PAYMENT DOWN. BALANCE VERY EASY.

1228 S. OLIVE ST.

60537. MAIN 8787.

WILLYS-OVERLAND OF CALIFORNIA,
USED CAR DEPARTMENT.

NOTICE! NOTICE! NOTICE!

HERE WE ARE AGAIN WITH THE GOODS, as usual we are offering for the coming week about a dozen of the best cars ever offered in this city, and if you doubt it in the least, come in and see for yourself. We will leave it to you without offering advice if any kind, as we will make the easiest kind of terms too if necessary.

1917 Series "BUICK" 6-54 roadster. Built every little, with a lot of extra equipment. Real bargain.

1917 Series SAXON touring car. Run 800 miles, with swell seat cover, bumpers, etc. Big discount.

1916 HUDSON 6-40 touring, 7-pass. $950.00
1916 AUBURN 6-40 touring, 7-pass. $795.00
1916 KISSEL "6" 4-pass. touring $775.00
1916 KISSEL "6" Sedan touring, with brand new one-man top, etc., scarcely run $950.00
1916 Scripps-Booth Classy roadster. Fine $675.00
1916 Series OAKLAND light six roadster $650.00
1915 MAXWELL 5-pass. touring. Run like new. Houck wire wheels and other extras $475.00
1914 HUPMOBILE "32" touring, good as new $525.00
1915 MAXWELL 5-pass. touring, one of the best cars ever built. Cost over $2000. Now $495.00
1916 FORD, self-starter, etc., demi-tires, ... $360.00
1916 BUICK touring car, good as new, ... $495.00
1914 OVERLAND, self-starter, etc. $325.00
1913 STUDEBAKER 5-pass. touring car $295.00
1912 STUDEBAKER Demi-tonneau, perfect $215.00
1912 6-pass. CHALMERS, good tires, etc. $275.00
1916 VIM truck, almost new $575.00
1914 MARION roadster, self-starter, etc. $450.00
1912 STEARNS "300 racing roadster, fast $375.00

DON'T forget that we are in a position to give you just as easy terms as you can get anywhere else, and we do not charge you any more for it. AND

DON'T buy any car from us, but any car until you have investigated. SEE MARAMONT.

SNYDER MOTOR SALES CO.,
A5331. 1148-50 So. Olive st. Bdwy. 2608.

FOR SALE—

We carry the largest stock of second-hand auto parts on the Pacific Coast; engines, transmissions, rear ends and axles, springs, motors, cylinders, pistons, connecting rods, transmission gears, Timken, Hyatt, Newbright & Hyatt bearings, piston rings, steering gears, hand levers, side lamps, tail lamps, cut outs, gas savers, carburetors, radiators, brass tubing, tire pumps, electric horns, tires, tubes, trunk racks, tool boxes, etc.; all at greatly reduced prices. If you wish to save money, call on us, as our prices are positively the lowest in the city.

AUTO EXHIBIT AND SUPPLY CO.,
1130 S. Main st.

1917 STUDEBAKER FOUR-CYLINDER, SEVENpassenger, this car cannot be told from new, only driven 4000 miles, must have an offer on this car at once. SMITH BROS. Used Car Department, 742 S. Olive st. P5484, Main 6416.

STUDEBAKER 20 TOURING, A FAMILY AUTOmobile, fine tires, good shape mechanically, has lots of pep. Need the money. $175, cash. No loss. 626 W. 17TH ST.

FOR EXCHANGE—$800 EQUITY IN HOUSE AND lot, close in, Improved for 50x150 to alley for clear lot, or good 5-pass. auto; will give upright piano for something I can use. 1303 W. 23d st.

NOTICE— I WILL SELL

your car for 5 per cent, only; no other charges. The largest salesroom in town carrying used cars all under roof. Protected from the weather. Come in and look them over, and get quick action on the sale of your car. MACKUBICK, 1315 S. Main.

SIX SECOND-HAND 1914 ROADSTER BODY with cowls, hoods, tank, fenders, $14a, all one Ford body, rain back; also second-hand Ford motor, windshields and tanks. WARREN AUTO CO., 1120 S. Olive.

WANTED—LIGHT AUTO RUNABOUT IN GOOD repair, convertible to carry 2 sewing machines; will trade in a fine broad tread sewing machine to trade in as part payment; balance monthly. Address R, box 134, TIMES OFFICE.

WILL TRADE BEAUTIFUL STEVENS-DURYEA power roadster for lighter car I can drive myself or will sell. MRS. L. BLAIR, P.O. Box 1205, Los Angeles.

FOR SALE—PAIGE 1914 FIVE-PASS CAR, IS in good condition, equipped with starting and lighting system; bought new; very cheap for cash or can give terms. SPENCER KENNELLY, Ford Agency, 2926 South Vermont. West 1729.

A CLASSY STUDEBAKER RACEABOUT—IT CERtainly is a snap at $250. GREER-ROBBINS CO. Used Car Dept., 961 S. Olive. Broadway 5410.

WILL SACRIFICE MY 1915 6-CYLINDER TOURing car, fully equipped, almost new. Two extra tires. Owner called away, account of sickness, must be sold at once. PHONE Sunday, F3022. Main 4942.

FOR SALE—1915 PAIGE, 5-PASSENGER, HAS been used strictly as a town car, and is in exceptionally good condition; good tires, chains, new top; looking for quick sale, and many other extras. Phone Glendale 1463. 1431 W. 1st st., Glendale.

FOR SALE—LATE 1915 MITCHELL, FIVE-PASsenger touring car, full electric equipment, overhauled and put in the pink of condition; can be seen and tested any time on Monday at 1265 E. MICHIGAN AVE., Pasadena, or phone Colo. 955.

FOR SALE—FOR CASH, BRAND NEW MAXWELL touring car, $50 discount. Extra tire and inner tube. SPARLING, Sunday 59049, week days 12410. Main 1580.

FOR SALE—CHEAP, MODEL D ABBOTT DEtroit Roadster, in perfect running order, five good tires. 1034 S. LOS ANGELES ST. or phone owner 57849.

$475. TERMS: 1914 STUDEBAKER SIX, SEVENpassenger, little used; original paint; carpet, upholstery, fenders, body, almost new; private family use. PETERSON'S, 1422 S. Main.

FOR SALE — FORD SPEEDSTER, A CLASSY built car and fully equipped; a snap for cash or will make terms. MARTIN, 953 S. Main.

CHALMERS MASTER SIX, 7-PASSENGER. AN elegant high class car, almost like new at a giveaway price. 901 S. OLIVE. Broadway 5410.

THINGS ON WHEELS—
All Sorts.

Automobiles.

FOR SALE—

AUTOMOBILES.

TERMS. TERMS.

CONFIDENCE.

In the house from whom you purchase a used car is the foundation of your satisfaction.

For twenty-one years Ralph Hamlin has been in the automobile business in Los Angeles. His name has stood for the highest business ideals, for absolute fairness and justice in all his dealings. Such is the policy of Ralph Hamlin.

We have the following used cars for sale and they are all in excellent condition. Every one of them is mechanically right.

Franklin Series 8 touring car.
Franklin Series 7 touring car, wire wheels.
Franklin Series 4 touring car.
Franklin Series 5 touring car.
Franklin 1910 touring car, Model G.
Franklin Series 8 roadster.
Franklin Series 3 roadster.
Scripps-Booth 1916 roadster.
1916 7-passenger Haynes.
1916 5-passenger Automobile.
1913 5-passenger Apperson.
1912 7-passenger Oldsmobile.
1910 5-passenger Dorris.
1 brand new Indian motorcycle.
1 Kimball electric.
1 Waverly electric.
1913 5-passenger Pathfinder.

The above cars are in good condition and can be purchased at a right price. Terms if desired.

TERMS. TERMS.

RALPH HAMLIN,
1036-1044 So. Flower st.

Main 7877. 60249.

FOR SALE—AT SACRIFICE—
You want to buy a car this way if you can. You want to buy one from a person who is down and out, who must sell because he needs the money. This may be right, but did you ever stop to think you would have no recourse if things were not as represented? Isn't it better to buy from a company whose business is not second-hand cars, but who are forced to sell second-hand cars because they must take them in trade on new cars, and from persons whose cars are in perfect condition, but desire to keep up to the minute, and therefore trade these cars in on new cars? A company who sees in every purchaser of a used car a possibility of a new car sale later on, and who therefore, find it good business to really take care of such purchaser after as well as before your purchase? A company that is one of the strongest financially in this city, and one that never makes a statement but those which it is willing to sign in writing, and guaranteed to be the truth, and whose used-car department is managed by a man who has been eight years in the automobile business in this city, and who knows that what the purchaser wants to know is exactly the truth, and is willing to learn if the car is not perfect, and willing to purchase that car if he knows that he has been told all the bad things about it, and can base on those statements? We say that you can absolutely depend on us. Come in and talk to us, and we believe that you will be satisfied. Open Sunday 11 to 4 p.m. Any evening by appointment. Used Car Department of the CHANDLER SIX, 1138 S. OLIVE ST. Phones Main 8459. Home 60805.

FOR SALE—

We carry a complete line of parts for the following cars:

Hudson,
Hershey,
Haynes,
Halladay,
Hupmobile,

AUTO EXHIBIT AND SUPPLY CO.,
1130 S. Main st.

FOR SALE—

1916 Buick Six, touring.
1916 Hupmobile, touring.
1916 Maxwell touring.
1917 Overland, touring.
1916 Oldsmobile, touring.
1916 Chevrolet roadster.
1915 Oakland roadster.
1916 Oldsmobile roadster.
The above cars are in A1 condition throughout, and can be purchased on liberal terms.
PACIFIC AUTO EXCHANGE,
422 W. Pico. Open Sunday.

1914 COLE ROADSTER—$650.

4-cylinder, 40-h.p., thoroughly overhauled and repainted, good tires. A splendid car. Pico service. Liberal terms. See JONES, IRVING MOTOR CAR CO., 842 South Olive. Main 2191—F4936.

FOR SALE—LOCOMOBILE, "1," CHAIN-DRIVE, four-passenger, in the very best of condition. This is one of those very popular models. Don't fail to see it, will go at a big sacrifice. LOCOMOBILE CO., Pico at Figueroa. 10873 or Main 5088.

FOR SALE—
Overland car, 1914 model, 79T, in perfect condition. Must sell, owner leaving town. Call at 2191 9TH AVE. Phone 73345 or can see car at 1234 S. Olive st.
MODEL VULCANIZING WORKS,
1234 S. Olive st., Los Angeles.

FOR SALE—FORD SEDAN IN FINE MECHANical condition, just repainted a rich maroon, has demountable rims and a lot of other extras. Shrader's three months' guarantee. Open Sundays.

SHRADER'S, 1234 S. Main st.

REMARKABLE BARGAIN.

$385.

And will consider terms at this price. Five-passenger Overland, complete with electric lights and starter, demountable rims, and a lot of oversize tires. These tires alone cost $140. The car is in perfect shape mechanically and can be inspected by phoning Colo. 955. Call appointment. Residence WILSHIRE 807, office F1035.

FOR SALE—
Hoick, $325, racer type, 30-h.p., 6-cylinder and fan, late cooling system, all for $200; we buy, sell and exchange autos and parts of all makes.
AUTO SUPPLY AND WRECKING PLACE,
1131-33-35 S. Los Angeles st.

SPECIAL—

1916 OLDSMOBILE,
Touring or roadster.
We have a touring car and roadster, both in A1 condition throughout, which will sell on liberal terms. See car at 432 W. PICO.

FOR SALE—FORD, 1916, TOURING CAR, LOOKS and runs like new. Has Splitdorf electric light and starting system, speedometer, spotlight, special ventilating windshield, shock absorbers, over-sized tires, etc. 2926 South Vermont. West 1729. 23350. SPENCER KENNELLY, Ford Agency.

FOR SALE—1914 FORD TOURING, JUST COMpletely overhauled; this car is a bargain in a high grade used car; guaranteed for one year. Terms so low that you cannot afford to look further. MORAN & McMENAMY, 1909 S. Main.

FOR SALE—1916 FORD ROADSTER, SHOCK ABsorbers and other extras; this car has only been in use for about 3 months and is finished like new painted; terms. MORAN & McMENAMY, 1909 S. Main.

KISSEL SEDAN, MUST SELL TO HIGHEST BIDder, as I leave for Canada Tuesday; late model car with electrical equipment and guaranteed to be in the best of condition. Have touring top, also. Make an offer. VERMONT 748.

AUTOMOBILISTS, ATTENTION! DON'T EXPERIment. Take your broken parts to the KEYSTONE BRAZING & WELDING CO., 1442-44 San Pedro st. Home phone 24894. South 2679. THE WELD THAT HOLDS. Expert aluminum welding.

1916 MAXWELL, 5-PASSENGER, JUST LIKE NEW, terms.

Mr. Hoover,
PACIFIC KISSELKAR BRANCH,
10th and Olive sts.

FOR EXCHANGE—SACRIFICE WAVERLY ELECtric automobile, lights, batteries, everything guaranteed, looks and runs like new, $250. Will pay cash difference for diamonds or anything valuable. Address P.O. BOX 3331, Los Angeles, Cal.

FREE USE OF CAR AND $50 BONUS FOR $700 short time loan on nearly new $2800 machine and additional profits if necessary. Address Y, box 429, TIMES BRANCH OFFICE.

FOR EXCHANGE—WANT A GOOD AUTOMOtile for a first-class mortgage of $800, secured by Tulare county ranch worth $2500. Can put in some clear real estate for better car. Phone MAIN 3954 or 554722.

I HAVE A LIGHT 6-PASSENGER CAR, 1916 model, electric starter and lights, all in splendid running condition, good paint, it is a bargain at $275, cash or terms. WILSON, 802 Trust and Savings Bldg. Bdwy. 161.

OVERLAND, 5-PASSENGER, GOOD CONDIand tubes, vulcanizing, low rates. AUTO TIRE tion. Terms.

Mr. Hoover,
PACIFIC KISSELKAR BRANCH,
10th and Olive sts.

FOR SALE—AT A SACRIFICE, MUST HAVE money at once, my new 1917, five-passenger, 6-cylinder, Chalmers, wire wheels, extra tire, bumpers and other equipment. Sunday HOLLY 516. Monday GLENDALE 1320.

LARGE EVER-READY STARTER, $12.50; FORD generator, with cutout, $12; Presto tank, $5; Ford starter, $5; rims, lamps, horns, used tires STORE, 711 S. Los Angeles st. Main 5814.

THINGS ON WHEELS—
All Sorts.

Automobiles.

BARGAINS IN REBUILT GUARANTEED WINton motor cars.

All Winton used cars we have in stock are in the finest possible condition throughout; have just been repainted and at the prices asked are unquestionably the best bargains in the city. We will gladly demonstrate any car.

1916 Winton Six, "53," 5-pass., palmetto green.
1915 Winton Six, "48," 7-pass., royal blue.
1915 Winton-Six, "48," 5-pass., brown.
1914 Winton Six, "48," 7-pass., Brewster green.
1914 Winton Six, "48,"4-pass., wine maroon.
1913 Winton Six, "48," 6-pass., royal blue.

Any of the above cars sold on reasonable terms.

Open Sundays, 9-2.

THE WINTON COMPANY,
1225 S. Flower st.

AN ANTHONY USED CAR IS A SENSIBLE PURCHASE.

No matter what you want we have something to fit your needs and your purse. We have the following cars on hand:

Packard Twin Six.	Reo Fours.
Packard Sixes.	Reo Trucks.
Packard Fours.	Buick.
Pierce-Arrow.	Studebaker.
Locomobile.	Mitchell.
Winton.	American.
Marmon.	Overland.
Cadillac.	Chalmers.
Lozier.	Maxwell.
Hudson.	Apperson.
Oldsmobile.	Jackson Eight.
Stearns-Knight.	Franklin.
National.	Cole.
Oakland.	Pathfinder Twin Six.
Reo Sixes.	

Open Sunday, 9 to 1.

EARLE C. ANTHONY, INC.,
USED CAR DEPARTMENT,
1010 SOUTH HOPE.

MAIN 6000. HOME 60406.

HUPMOBILES—
1916 5-pass., cannot be told from new ..$950
1915 5-pass., same style as 1916. Overhauled and refinished $725
1914 6-pass., in fine condition $550
1914 4-pass., overhauled. Quick sale $550

1915 7-pass., a car that is right in every respect $850
Master Six, 7-pass., run only 12,000 miles, in fine shape $850
1916 40 Demonstrator. Right up to snuff $1000
We will sell for $1000
1911 Thirty, in nice condition. Would make excellent truck $250
The above cars are without a question the best appearing and in the best mechanical condition of any cars in the city. We want you to call and see for yourself. We do not make a business of handling second-hand cars, but the ones we do sell are good and the prices are the lowest on cars of their condition.
SUPER SPECIAL LINERS THIS WEEK.
A Used Car Department of Quality.
GREER-ROBBINS CO.
Broadway 5410
961 S. Olive.

W. H. COOK. USED CARS.
Look over the following late model cars before you buy and get liberal terms and trade for other cars.
Pierce-Arrow Cloverleaf, 4-pass. Roadster.
1917 Studebaker 5-passenger Roadster.
1916 Mitchell "6" Touring.
1916 Little Six Buick Roadster.
1916 Chevrolet "Baby Grand" Touring.
1916 Saxon Six Touring.
1916 Ford Roadster.
1916 Overland (model 83) Touring.
1916 Chevrolet (model 490) Touring.
1915 Hupmobile 5-passenger Touring.
1915 Buick (24 Roadster.
1914 King Touring.
1914 Hupmobile "32" Touring.
W. H. COOK, 1000 South Olive.

ORIGINAL AUTO WRECKING CO.,
M. METZ, Prop.
1022 S. Main st.
Four and Six-Cylinder Engines.
Autos, engines, tires, etc., sold and exchanged; oldest wrecking house on the Pacific Coast.
$1.85 buys $2.50 tail lamp.
$2.25 buys $3 head lamp.
$1.25 buys $1.75 pump.
Presto lamps, $6.50 pair.
Electric lights from $5 to $7 per pair; $5 spot lamp, $3.75; R. C. H. body with windshield and top complete, $30.
Chevrolet roadster body, $25.

FOR SALE—
Bosch magnetos, over fifty to select from. All completely overhauled and guaranteed to be in first-class condition. Splitdorf magnetos, over 10 to select from and they are all guaranteed.
We also carry a large stock of Eiseman, Remey, National and Michigan Magnetos.
AUTO EXHIBIT AND SUPPLY CO.,
1130 S. Main st.

AMERICAN SCOUT ROADSTER.
An exceedingly handsome, light, small, 20 H. P. car, fast, silent and fully equipped, 20 miles per gallon. Perfect shape throughout. Lot of extras, electric lights, generator, etc., fully equipped.
CASH—$325—TERMS.
Call BOYCE, 2509, Main 8885.
1315 South Main.

WANTED—
We pay the highest cash prices for your old cars. Call, phone or write.
AUTO EXHIBIT AND SUPPLY CO.,
1130 S. Main st.

BARGAIN—CASH OR TERMS, 5-PASSENGER FULly equipped, electric starter, lights, etc., fine condition; cost $1500 two years ago, now worth $600, will take $400 cash or $475 terms. A car you can be proud of at the price of a Ford. PHONE 25443.

FOR SALE—FINE 6-CYLINDER, 7-PASSENGER auto, non-skid tires, etc.; lights, starter, mechanically perfect; price $450; must sell under value; I need money. Car at 1349 S. MAIN. F7601. M. 1090.

LEAVING CALIFORNIA, MOST ANY PRICE BUYS my good, new electric car, or will exchange for gas car and pay difference. See HILL, 227 Story Bldg. City.

FOR SALE—FLANDERS 20, ROADSTER, THREEspeed, fully equipped, fine shape, for sale very cheap, also business body. Call Sunday or write 2434 CASITAS AVE., city. Glendale car to Richardson.

1916 OVERLAND—
5-pass; brand new, run only a few weeks; extra tire, tube, rim, fully equipped. It's a bargain. Cash or terms. A. M. MACKUBICK, 1315 S. Main.

WANTED—TO BUY LATE MODEL FORD, $25 to $225 per month. Secured. Address Y, box 159, TIMES OFFICE.

1912 STUTZ ROADSTER, ALL GOOD CONDITION throughout, extra tire, etc. Owner has gone to sea and is going to sell this one for $250 cash today. MR. RILEY, 742 S. Olive st.

FOR SALE—FORD, 1916, TOURING CAR IN almost new condition. Owner leaving. Positive snap. Bargain for immediate sale. 2926 S. Vermont. SPENCER KENNELLY, Ford Agency. West 1729. 23350.

WANTED—USED FORD. WILL TRADE LOT worth $350. Address T, box 478, TIMES BRANCH OFFICE.

WANTED—BEST AUTO OR TRUCK IN EXchange for colt 4 years old, working on gang plow. Take Redondo car to Tonia or 120th st., First House. Call Sunday.

WANTED—THE BEST 5 OR 7-PASSENGER AUtomobile that $500 cash will buy. No dealer. W. H. PERKINS, Lee Apts., 955 Winfield st.

6-PASS. RUIC TOURING CAR, $350.
A dandy little car for some one desiring a real good car, used only 6 months, and is as good as new. A bargain, $350. Liberal terms. 1218 LAS PALMAS AVENUE. Phone Hollywood 3038.

1917 FORD TOURING CAR. I HAVE A NEW Ford coming to me this week, I will sell for list price as I had to buy a second-hand one soonest. Call MR. CHARLES, Broadway 300—60080, after Sunday.

FOR SALE—1914 STUDEBAKER COUPE, RUN 9000 miles, in perfect condition, for demonstration address Y, box 438, TIMES BRANCH OFFICE.

SPECIAL BARGAINS, NEW 30x3, $6.50; 30x3½, $7.50; 32x3½, $9.95; 32x4, $12.50; 34x4, $14.50. Lot repaired ones very cheap. VANDENBOUT, 1044 South Main.

FOR EXCHANGE—1915 STUDEBAKER, LIGHT, four-cylinder touring car for Victrola or roadster. Cash difference. 2360 BROOKLYN.

FORD TOURING CAR FINE BODY AND MOTOR. Hassler shock absorbers and many other extras. Cash or terms. Owner VERMONT 1432.

$285 WILL BUY ¼ TON DELIVERY CAR SUITable for grocery, laundry or engraving car in first class condition. Call 28764 Monday and let me demonstrate. This is no dealer.

SOME CASH AND FURNISHED 5-ROOM COTTAGE for good car. 3HAY'S, 6000 Maple ave. 29468. Bdwy. 2056.

THINGS ON WHEELS—
All Sorts.

Automobiles.

DON LEE—USED CAR DEPT.

NOW AT 1218 SOUTH MAIN STREET.

OPEN SUNDAY 9 TO 4.

Compare the cars and prices in this ad with any other in this paper, then come in and see the cars.

See what real values we are offering.

PIERCE	6-48—1911	7-PASS.	$850.00
CADILLAC	4-40—1914	7-PASS.	$650.00
OAKLAND	6-48—1915	7-PASS.	$600.00
KNOX	6-48—1913	7-PASS.	$600.00
CADILLAC	4-40—1913	4-PASS.	$550.00
MARMON	4-32—1913	5-PASS.	$500.00
MARQUETTE	4-40—1912	7-PASS.	$450.00
JACKSON	4-40—1914	5-PASS.	$400.00
FRANKLIN	6-38—1912	5-PASS.	$350.00
CHALMERS	4-30—1912	4-PASS.	$325.00
OVERLAND	4-30—1913	5-PASS.	$200.00

Times Payments Arranged.

DON LEE—USED CAR DEPT.
60339. 1218 SOUTH MAIN ST. Main 8763.
Sundays ask central for trunk 3 either phone.

BUICKS—
HOWARD AUTO CO.,

1912	Buick Touring, Model 31	$250
1913	Buick Touring, Model 25	$300
1913	Buick Touring, Model B25	$450
1914	Buick Touring, Model B37	$525
1915	Buick Touring, Model C37	$700
1915	Buick Roadster, Model C36	$700
1916	Buick Touring, Model D45	$900
1916	Buick Roadster, Model D44	$875
1914	Studebaker Touring, Model 25	$450
1912	Overland, 4-pass. Touring, 25	$175
1915	Ch

Classified Liners.

THINGS ON WHEELS—
All Sorts.

Automobiles.

TOURING CARS—
We offer for your approval the following cars, in A-1 condition throughout:
Packards,
Wintons,
Studebakers,
Hudsons,
Haynes,
Oldsmobiles,
Maxwells, Mercers and Overlands.
Liberal Terms.
PACIFIC AUTO EXCHANGE, 432 W. Pico.

FOR SALE—
1916 MAXWELL 5-PASS.

Electric starter and lights, special seat covers, oversize Kelly-Springfield tires, shock absorbers, 4 other extras, all in first-class condition. Very special buy at $525; $150 down, small payments. See MR. GAFFNEY.
LORD MOTOR CAR CO.,
11th and Hope Sts.
Main 8470. 10845.

FOR SALE—FORD TOURING CAR. TWO OF them. Good serviceable cars taken in trade for new Fords, cheap enough for dealers to buy. The two of them for less than $425. SPENCER KENNELLY, Ford Agency, 2926 South Vermont. West 1729. 23350.

FOR SALE — THOMAS LITTLE SIX, 7-PASSENger. This car is in the very best of condition and will be sold at a very low figure; would make a good car for rent service or stage, as it is light and economical to run; terms if no additional increase in price. PICO AT FIGUEROA. 10873 or Main 5088.

SPECIAL—
1916 HAYNES TOURING.

This car is just like new, having run only six hundred miles; this is a real chance to get a high-grade car at a discount, and on liberal terms. See car at 452 W. PICO.

FOR SALE—ACCOUNT SICKNESS IN FAMILY am leaving the city, will sacrifice my Chambers touring car, nineteen-fifteen model; car has never been abused, and is in best of condition; this car can be seen by phoning 10925. Ask for Apartment 537.

WANTED—THE BEST 4-CYLINDER 1915 OR 16 auto, 5-passenger, that can be had for $500 or less spot cash.
H. A. SCOTT,
522 Title Insurance Bldg.
Home 15654. Main 88.

1915 FORD TOURING CAR, OVERHAULED, PRICE right.
Mr. Hoover,
PACIFIC KISSELKAR BRANCH,
10th and Olive sts.

1915 MAXWELL ROADSTER, FINE CONDITION, $100 down, $25 a month buys it; in perfect shape, good rubber, fully equipped; special buck for gentleman. MACKUSICK, 1315 S. Main. Open today.

1915 MAXWELL ROADSTER, FINE CONDITION, $100 down, $25 a month buys it; in perfect shape, good rubber, fully equipped; special buck for gentleman. MACKUSICK, 1315 S. Main. Open today.

REAL BARGAIN. AUBURN, SIX-cylinder automobile, late 1914 model, fourpassenger, perfect mechanical condition, as good as new; if greater in bulk or in seating capacity than a Ford, will trade for same; if less than $1,700, will trade in open car, $1,500; 5 gallons in sealed can, $5.00.
Don't forget the address.
A visit will be worth your while.
A. WRECKING AND SUPPLY HOUSE, INC.,
1040 South Main st.

FOR SALE—
Light touring, transmission, frame, wheels, Timken rear axle, differential, universal joints; Delco starting, lighting and ignition system; Prestolite batteries, chassis, hood, dash, original mahogany seats; National engine, bumper, running gears for trailers, parts of any kind; also auto engine. We buy, sell and exchange autos and parts of all makes. See us before you buy.
AUTO SUPPLY AND WRECKING PLACE.
1131-33-35 S. Los Angeles st.

FOR SALE—
1916 MAXWELL ROADSTER.

Electric starter and lights, run about 500 miles, looks and runs like new, fully equipped, a snap; $750 down, small payments. See MR. GAFFNEY.
LORD MOTOR CAR CO.,
11th and Hope Sts.
Main 8470. 10845.

FOR SALE—OVERLAND, 1916 MODEL 83, FIVE-passenger. Better than new. This beautiful car equipped with the best electric starting and lighting system, 34x4½ tires, will show absolutely no wear. Also one small Ford touring, looking device, etc. This car is in perfect condition throughout, and will be sold at a bargain. If interested see SPENCER KENNELLY, Ford Agency, 2926 South Vermont. Phone West 1729. 23350.

FOR SALE—LOCOMOBILE, 1914, 4-PASSENGER, DEtail, late model. This car has seen but little service, and will be sold under the factory guarantee for less than half the original cost price terms. Don't fail to see this car at once. PICO AT FIGUEROA.

MITCHELL 1916 LIGHT 6 TOURING, WITH ELECTRIC STARTER and lights, 5-passenger, in fine condition, looks and runs like new, 34x4 tires, in every way. The tires, upholstering and paint are like new. This car is an A1 special for quick sale. Price $1,250. Terms if desired. Call at once. 1212 SOUTH FIGUEROA ST.

FOR SALE OR TRADE—1916 5-PASSENGER, ORIGINAL paint, fine tires, A1 shape. PETERSON'S, 1422 S. Main.

HAVE EXCELLENT BEACH LOTS FOR EXchange. Will accept late model touring car; will trade in part payment and cash or trust deed on balance. This is a good opportunity for some one. MR. STACK, 500 California Bldg. A1294.

STUTZ BULLDOG, PERFECT IN EVERY RE-spect. Packard, as classy a car as shown. Buchanan, a classy little car. Cadillac 8 and 4, 5 and 7-pass.
JOHN T. DYE,
534 W. Pico.

TO LET—GOOD STORAGE SPACE, VERY REAsonable. Also large yard and shed. COAST TRANSFER AND STORAGE CO., 942 E. 4th.

WANTED — GOOD LIGHT CAR WORTH $600, for same will give newly and fully equipped oil station, cost $1100; fine demand; rent, Northwest corner West Washington and Sixth sts. LAMY or KOSTER, A5462.

STRIPPED BUICK, CLASSY, NEW BODY, SPEcial radiator, electric lights, Klaxon, speedometer, etc., on easy payments. 2211 NAOMI.

"SINCERITY IS THE DOMINANT CHARACTERistic of Peterson's, the Auto Shop of Conscience." All cars overhauled and rebuilt in our own shop. 1422 S. Main.

WANTED—GOOD 5 OR 7-PASSENGER CAR FOR clear lot or acreage. 13457, MAIN 1526.

BUICK B 37 IN AI CONDITION. STEWART vacuum and Martin shock absorber. 1905 VISTA DEL MAR. 57596.

FOR SALE—BUICK 5-PASSENGER, $300. BEST condition. 5523 WESTERN AVE. Vernont 4511.

WANTED—THE BEST AUTOMOBILE THAT I CAN get for my $900 equity in a $1250 lot located just north of Glendale. Want a proposition this week. RUSSELL PRICE, 428-29 Security Bldg. Broadway 7578, A2290.

FORDS—FORDS—FORDS—
Late 1915 cars, $290. One taxi inclosed car, $295. One roadster, 1914, $213. One delivery, 1914, $215. Two touring, 1914, at $220 each. All must go this week. 1024 W. WASHINGTON ST.

WANTED—AMERICAN SCOUT OR THIRTY; AL-so Ford Touring car. Have fine large lot and small bungalow; good location. BDWY. 4287.

BARGAIN—CHANDLER SIX 1916 SEVEN-PAS-senger, fully equipped. Perfect condition. Five good tires. Terms if desired. Apt. 408. BDWY. 2141.

WANTED—4 OR 5-PASSENGER CAR FOR EQUITY in lot on Moneta ave. Good business property. 104 SAN PEDRO. Bdwy. 2958.

FOR SALE—FOUR-CYLINDER STUDEBAKER roadster, 1913 model in first-class condition. Price $100; terms. 423 EAST 23RD ST. or south 3457R. Call before 12 m.

FORD TOURING CAR IN FINEST POSSIBLE CONdition, has shock absorbers, tool box, speedometer, etc. Phone Monday GLENDALE 1820.

OVERLAND 1916 MODEL 83 5 TOURING CAR, in excellent shape in every way, 1 am going North and have no use for an automobile. Phone Monday GLENDALE 1320.

OCTOBER 7 PAID $36 DEPOSIT ON FORD TOURing car to be delivered November 10 or sooner. Will sell it. PHONE 26854T Sunday after 3 p.m.

FOR SALE—OR EXCHANGE—COLUMBUS ELEC-tric, 7-passenger, in fine condition. Will take Ford touring car in part payment. Address Y, box 425, TIMES BRANCH OFFICE.

FOR SALE—CHEVROLET BABY GRAND FIVE-passenger, almost brand new; the best offer today or Monday. 1555 W. 35TH PLACE, corner Hoover.

FOR SALE—$350, BRISCO LIGHT 5-PASSENGER, nearly new, electric starter and lights, one-man top, perfect condition. Today. 1535 WEST FIFTH PLACE. 17725.

$150 TAKES MY RACY ROADSTER, FINE CONDItion, part cash or trade. Make offer. 2216 Orchard ave.

FOR SALE—ONE HUP 20, $125 CASH, AT 1415 WOODSIDE AVE., Graham Station.

WANTED—SECOND-HAND 1916 STUDEBAKER, Overland, Buick or Dodge touring car; bargain. Will pay cash. Address Y, box 345, TIMES BRANCH OFFICE.

BUICK ROADSTER, 18-30, FINE CONDITION, new tires, $525 for quick sale, terms. 3098 La SALLE. Phone 577338.

FOR EXCHANGE — MODERN 5-ROOM HOUSE and lot, Hollywood way; want auto or clear lot for substantial equity. Address 898, box 890, TIMES BRANCH OFFICE.

FOR SALE—FORD, 1915 TOURING CAR, THIS is one dandy machine, guaranteed in perfect and finish good; guaranteed, $100 down, balance easy. MARTIN, 953 S. Main.

FOR SALE—STUDEBAKER SIX-CYLINDER 7-passenger in fine shape, little need. Has many extras. Will take Ford touring car in trade. GREER-ROBBINS CO., 961 S. Olive. Bdwy. 5410.

TO BE SOLD FOR DEBT—REAL BARGAIN. Beautiful white enameled five-passenger car, starter, lights are perfect at one-half real value. Terms. 1906 S. MAIN.

WANTED—AUTOMOBILE, LATE MODEL, IN EXchange for modern 5-room bungalow, valued at $2750; near W. Adams and Arlington. Call ELLIS, 928 Bonnie Brae.

A GOOD 2-PASSENGER RACEABOUT, JUST OVerhauled and put into good condition; I have a new car and have no use for it, $125, cash or terms. Owner, BDWY. 161.

PRACTICALLY NEW BABY GRAND CHEVROLET, cost $855, owe $955 yet, payable $35 monthly. Will take clear lot or new Ford. Reason, cannot afford this good car. 13540.

FOR SALE—E.M.F. 30 IN GOOD RUNNING OR-der and good tires, $125 cash. Mitchell in running order, good tires, $60 cash. 1947 ADAIR STREET.

WANTED—TO TRADE 1200 SHARES OF SOUTHern California Home Builders stock for touring car or other car and some cash. 2122 WEST PICO.

FOR EXCHANGE—TWO FORD TIRES FOR Hupmobile tires, or what? Also lot Hollywood way for automobile. PATTERSON, 15237, Main 7139.

BUICK 1917 LIGHT SIX—
Runabout, perfect condition, run only 2466 miles, a non-skid tires, extra equipment, 821 SAN FERNANDO BLDG. Main 5544; 57544.

WANTED—TO BUY BEST FORD OR CHEVROLET truck that $150 cash will buy. Must be in good running order. Address X, box 271, TIMES OFFICE.

FOR SALE—MAXWELL TOURING BOUGHT IN July. Run 3500 miles, looks and runs like new, $595. Very, very easy terms. Call this forenoon. 1638 S. FIGUEROA.

FOR SALE—MY BEAUTIFUL $1750 CLOSED CAR, electric starter, perfect condition, $350 this week. MISS FAIR, Main 1447, 60280, Hollywood 1892.

FOR EXCHANGE—WANT LATE FORD TOURING car in good condition. Will give 5 Oriental rugs, cost $900, 1125½ S. VERMONT AVENUE. Phone 58252.

FOR SALE—1916 MODEL BUICK CAR, 6-CYLIN-der, 5-passenger, fine running condition, $875. GLENN L. PHILLIPS AUTO WORKS, 443 South Pasadena ave. A5383.

WANTED—LATE MODEL AUTOMOBILE FOR 3 clear lots on paved street, corner 9th and Olive, in Ruthington Beach. 2 blocks from Ocean Park. 5 blocks from business part of town. BDWY. 1959 after 6 p.m.

WILL TRADE PASADENA LOT AND CASH FOR car of equal value. Address BA, box 48, TIMES OFFICE.

1917 DODGE, DEATH OF OWNER CAUSE FOR selling. $750 cash or terms. PHONE 29031.

1916 FORD TOURING, 5 MONTHS OLD, DRIVen 3000 miles, lots of extras. Sacrifice for quick sale. $550 cash. 553824.

WANTED—AUTO TOP, AND A FOUR-DOOR BODY for 1910 model Buick, White Streak. Phone Monday SOUTH 0673.

COLE 8—
For sale—new car, perfect condition. Will sacrifice, cash or terms. 570025.

LATE MODEL OAKLAND ALSO FORD, WILL sell reasonable, call today. VERMONT 5041, 2010 S. ARLINGTON.

FOR SALE—1914 FORD TOURING CAR; TERMS of $50 down; this is another one of our guaranteed cars. 1909 S. MAIN.

THINGS ON WHEELS—
All Sorts.

Automobiles.

FOR SALE—LIMOUSINE. PRACTICALLY NEW 1916 Willys Knight at a discount of $750. This certainly is a bargain, as it was used just four months. The owner of this car wanted it for that length of time. He has gone East, traded the car to us on a new Chandler car which we do not deliver to him for eight months. We are willing, therefore, considering our profits and the date of delivery of new car, to make this exceptional offer. Price $1250. Terms. Open Sundays, 11 to 4 p.m. 1136 S. OLIVE ST. Phones: 60895, Main 8459.

WANTED—AUTOMOBILE. WILL GIVE IN REAL estate three times what you can get in cash.
Description. Price, Mortgage.
Small lot, close in, west side.... $1000 Cash
Lot, southwest, add cash $1600 $600
Corner, southwest $1800 $750
Pretty bungalow, southwest $3000 $1500
Nice cottage, Huntington Park.. $3000 $1250
Six rooms, high ground $5000 $2000
10 rooms, modern, southwest $7000 $3500
We have many others. If you wish to discuss of your car, call at 234 BRADBURY BLDG., 304 South Broadway.

WANTED—FOR SPOT CASH AND AT A SACRIfice price, a 5-passenger Studebaker car, 5-passenger preferred; must be in perfect condition; give description and price. Address R, box 526, TIMES BRANCH OFFICE.

FOR SALE—1916 FORD TOURING CAR, BARgain. Has been thoroughly overhauled, has shock absorbers, speedometer and other extras. Can handle on very easy terms. Guaranteed for 3 months. Open Sunday. SHRADER'S, 1284 S. Main.

1917 PULLMAN CLOVERLEAF ROADSTER, run 400 miles.
Mr. Hoover,
PACIFIC KISSELKAR BRANCH,
10th and Olive sts.

1915 MOON, 5-PASSENGER, RESULIT IN MOON shop, all wearing parts replaced, painted a beautiful golden brown and has plenty of speed and power; will give regular factory guarantee and terms. 1230 S. FLOWER ST. BDwy. 5741.

SACRIFICE, CLASSY WINTON 6 TOURING, 7-passenger, excellent tires, good top, self starter, etc., $1250 down, balance of $250 in 8 months. KELLY, 825 Santee Main 1845.

FOR SALE—MICHIGAN, 40 H.P., 5-PASSENGER, 1914, electric lights, starter, extras, tires, timber, ridiculously low-light; owner needs money for business; $250 cash. See car, 714 E. PICO.

FOR SALE—ALL KINDS OF NEW AND SECOND-hand Ford express and laundry bodies, also say kind made to order on short notice. Call 1501 CENTRAL AVE.

FORD ROADSTER. BARGAIN.
MR. HOOVER.
Pacific KisselKar Branch,
10th and Olive sts.

FOR EXCHANGE—WILL ACCEPT AUTOMOBILE as part payment for fine modern bungalow, No. 6220 Arroyo Seco ave., near Branch Library on Pasadena car line. MATTHEWS & MATTHEWS, 426 Washington Bldg. Main 8335.

$80— $80—$80—$80.
Buick White Streak, stripped; good rubber, extra trunk, etc.; open today. MACKUSICK, 1315 S. Main.

FOR SALE—FORD, 1915 TOURING CAR, A perfect machine and guaranteed, $375, terms of $75 down, and $25 per month. MARTIN, 953 S. Main.

BOSCH
We have Bosch magnetos, double, single and dual, and Bosch spark plugs. If you are in need of a magneto, see us. 811 N. BROADWAY. Main 7304.

FORD TOURING CAR. FINE SHAPE. ONLY $300. W. D. DUNHAM, 1534 W. 7th.

WANTED—TO EXCHANGE 5-PASSENGER LATE for touring car, must be late model. Vermont 2443. 2758. Sunday and evenings call VERmont 2443.

WANTED—CARS FOR WRECKING; ANY AGE or condition. We pay highest price. MAIN 7229, 20804.

1915 FORD, 5-PASS., OVERHAULED, PAINTED and in pink of condition; all good tires, two extra. A beautiful car, very easy riding. 714 E. FLOWER ST. PICO.

FOR SALE—OR EXCHANGE—I OWN TWO AUtomobiles, one roadster, one touring car, must sacrifice one or both cash, terms, or part trade. 1034 LOS ANGELES ST.

WANTED—TO BUY FOR CASH, ONE SIX-CYLinder auto, must be in good condition, no second-hand dealers need reply. 828 VAN NUYS BLDG.

WANTED—LATE MODEL AUTO IN EXCHANGE for $450 worth sanitarium stock, might add some cash. Address ZX, box 588, TIMES BRANCH OFFICE.

WE BUY AUTOS FOR CASH.
We Sell on Terms.
We Rent by the month.
PAC. AUTO EXCH., 432 W. Pico. Open Sunday.

LIKE NEW—CARTERCAR 5-PASSENGER, STARter and light. This is a real bargain. To be sold at once. All terms. 1604 W. WASHINGTON ST.

FOR SALE—RENT OR EXCHANGE—FOR EQUITY or cash, 5-passenger, 1916 Studebaker, fully equipped, new car guarantee. 1212 SOUTH FIGUEROA ST.

WANTED—TO BUY OR RENT FROM PRIVATE owner only, 1916 auto, must be in good condition, describe fully, state price. Address Y, box 191, TIMES OFFICE.

AT SACRIFICE, CHALMERS 6, 1913, GUARANteed in good condition; all tires in good condition; electric lights and starter; $225 and terms. Owner leaving for Arizona. 1230 S. FLOWER ST. BDwy. 5741.

SACRIFICE, CLASSY WINTON 6 TOURING, 7-passenger, excellent tires, good top, self starter, etc., $1250 down, balance of $250 in 8 months. KELLY, 825 Santee Main 1845.

FOR SALE—MICHIGAN, 40 H.P., 5-PASSENGER, 1914, electric lights, starter, extras, tires, timber, ridiculously low-light; owner needs money for business; $250 cash. See car, 714 E. PICO.

FOR SALE—ALL KINDS OF NEW AND SECOND-hand Ford express and laundry bodies, also say kind made to order on short notice. Call 1501 CENTRAL AVE.

FORD ROADSTER. BARGAIN.
MR. HOOVER.
Pacific KisselKar Branch,
10th and Olive sts.

FOR EXCHANGE—WILL ACCEPT AUTOMOBILE as part payment for fine modern bungalow, No. 6220 Arroyo Seco ave., near Branch Library on Pasadena car line. MATTHEWS & MATTHEWS, 426 Washington Bldg. Main 8335.

$80— $80—$80—$80.
Buick White Streak, stripped; good rubber, extra trunk, etc.; open today. MACKUSICK, 1315 S. Main.

FOR SALE—FORD, 1915 TOURING CAR, A perfect machine and guaranteed, $375, terms of $75 down, and $25 per month. MARTIN, 953 S. Main.

BOSCH BOSCH
We have Bosch magnetos, double, single and dual, and Bosch spark plugs. If you are in need of a magneto, see us. 811 N. BROADWAY. Main 7304.

FORD TOURING CAR. FINE SHAPE. ONLY $300. W. D. DUNHAM, 1534 W. 7th.

WANTED—TO EXCHANGE 5-PASSENGER LATE for touring car, must be late model. Vermont 2443. 2758. Sunday and evenings call VERmont 2443.

WANTED—CARS FOR WRECKING; ANY AGE or condition. We pay highest price. MAIN 7229, 20804.

1915 FORD, 5-PASS., OVERHAULED, PAINTED and in pink of condition; all good tires, two extra. A beautiful car, very easy riding. 714 E. FLOWER ST. PICO.

FOR SALE—OR EXCHANGE—I OWN TWO AUtomobiles, one roadster, one touring car, must sacrifice one or both cash, terms, or part trade. 1034 LOS ANGELES ST.

WANTED—TO BUY FOR CASH, ONE SIX-CYLinder auto, must be in good condition, no second-hand dealers need reply. 828 VAN NUYS BLDG.

WANTED—LATE MODEL AUTO IN EXCHANGE for $450 worth sanitarium stock, might add some cash. Address ZX, box 588, TIMES BRANCH OFFICE.

WE BUY AUTOS FOR CASH.
We Sell on Terms.
We Rent by the month.
PAC. AUTO EXCH., 432 W. Pico. Open Sunday.

LIKE NEW—CARTERCAR 5-PASSENGER, STARter and light. This is a real bargain. To be sold at once. All terms. 1604 W. WASHINGTON ST.

FOR SALE—RENT OR EXCHANGE—FOR EQUITY or cash, 5-passenger, 1916 Studebaker, fully equipped, new car guarantee. 1212 SOUTH FIGUEROA ST.

WANTED—TO BUY OR RENT FROM PRIVATE owner only, 1916 auto, must be in good condition, describe fully, state price. Address Y, box 191, TIMES OFFICE.

AT SACRIFICE, CHALMERS 6, 1913, GUARANteed in good condition; all tires in good condition; electric lights and starter; $225 and terms. Owner leaving for Arizona. 1230 S. FLOWER ST. BDwy. 5741.

FOR SALE—TON BUICK TRUCK, GOOD CONdition, for $250, or will exchange for mules, horses or cows. 1040 S. MAIN.

FOR SALE—STUDEBAKER SIX COUPE, 1915 model, like new; run less than 9000 miles. Private party. Address Y, box 51, TIMES OFFICE.

FOR SALE—6-CYLINDER LOZIER, 7-PASSENger, $750. Apply 1778 N. MAIN. Home A9258.

FOR SALE—1915 FORD CHASSIS, OR WORLD purchase cowl body in good shape. Inquire 2297 S. MAIN. Phone South 9446.

6-CYLINDER FRANKLIN, JUST OVERHAULED and painted. WILL SELL AT A BARGAIN. CASH ONLY. CALL F7836. 400 SAN FERNANDO BLDG.

WANTED—AN EXPERIENCED PROMOTER.
THE GEO. W. SMITH CO., INC.,
929 South Hill.

FOR SALE—MAXWELL SPECIAL-BUILT RACER. Will consider clear lot or Ford. No junk. Address V, box 826, TIMES BRANCH OFFICE.

FOR SALE—ONE OLDSMOBILE 7-PASSENGER IN first-class condition, a real buy for the party who wants a big car. 2122 WEST PICO.

HAVE PERFECT GENT'S DIAMOND RING, value $225; will exchange for Ford same value. Address Y, box 425, TIMES OFFICE.

FOR SALE—ALMOST NEW FORD, LOTS OF EX-tras, cheap for cash. See OWNER, 1362 S. Flower street.

WANT ANYBODY KIND OF FORD THAT I CAN buy on terms of $5 per week. Apartment 516, HOTEL PERCIVAL.

PRIVATE PARTY COMPELLED TO SELL HER 1916 Buick touring car, in fine condition, at a sacrifice. Call 1206 W. SIXTH ST.

BE AN EARLY BIRD—
Delivered Saturday ads to The Times Friday or early Saturday.

MONEY LOANED ON AUTOS IN STORAGE.
MARKWELL & COMPANY,
300 CITIZENS NATIONAL BANK BLDG.

1915 GRANT ROADSTER, FINE FOR SMALL family, cheap for quick sale. 1140 SOUTH OLIVE ST.

FOR SALE—7-PASSENGER HAYNES TOURING car, good tires, electric lights, self-starter, worth $700 of anybody's money; just think, $500. 206 S. PICO.

TRAILERS, CHEAP! MODELED TO YOUR ORder, rubber tired, ball-bearing, $25 to $60. 1450 CENTRAL AVE.

FOR SALE—DODGE TOURING CAR, EXTRA good shape, can be driven fair; will sell cheap. Call after 12:30 p.m. Sunday. H. F. SEEBER, 121 W. 30th st. South 1216-M.

$150 CASH, $175, TERMS, 1915 TRUMBULL, 3-speed roadster, 35 miles gallon. PETERSON'S, 1422 S. Main.

FOR SALE—LATE MODEL OAKLAND, ELECTRIC starter, electric lights, perfect condition. 1805 VISTA ST., West Alhambra.

FOR SALE—STAGE RUN TO SAN BERNARDINO, with or without car. Part cash. Investigate. GOLDEN STATE AUTO TOURS, Rosslyn Hotel.

FOR SALE—SAXON SIX TOURING CAR CHEAP. See SCHACK, 1128 S. Olive. 60234. Bdwy. 678.

1914 FORD TOURING; EXCELLENT CONDItion, good tires, shock absorbers, speedometer. Barrain. Phone EAST 847.

MAXWELL, LATE 1916 TOURING, LIGHTS, starter, every equipment, $450, terms. 1040 SOUTH MAIN. Open Sunday.

FOR SALE—FORD, 1914, TOURING, JUST OVERhauled, guaranteed, $250, terms of $75 down and $25 per month. MARTIN, 953 S. Main.

SLOTS SNAP—TWO 1914 ROADSTERS, $225 AND $175; electric starter, generator, fine tires. PETERSON'S, 1422 S. Main.

LATE REO SIX, 5-PASS., ALMOST NEW, WILL sell cheap. Get bargain, no trade. 200 N. BOYLE AVE.

WANTED—GOOD 5-PASSENGER AUTOMOBILE, will pay cash and need clean-in lot. R. SAUNDERS, 524 Black Bldg. Phone 52033. MAIN 2124.

FOR SALE—BUICK, 1914 ELECTRIC LIGHTS, self starter, horn, excellent condition. Easy terms. Take diamond on payment. Sunday and evenings. 1010 W. 24TH ST.

PIERCE-ARROW 38 LITTLE SIX. CALL first for demonstration, price right. NEISWENDER BROS., 1140 South Olive.

WANTED—FORD IN TRADE ON M 1916 BABY grand Chevrolet coupe, the finest, fully equipped car; use cheaper car. Owner T. TUGGLE, 2000 Locomore st. East 905.

$800 CASH, 5-PASSENGER, 16 MODEL CAR, AL-most new, cost $1000. Owner going East. PATTERSON, Belvidere Terrace Hotel, 615 and Pasadena sts.

FOR SALE—LOOK! 1916 METZ 5-PASSENGER, as good as new, cheap; need money worse than car. Call Sunday, 1121 MAPLE AVE. Phone Broadway 5360.

FOR SALE—TWO 1914 FORD TOURING CARS, $225 and $200, good condition; $50 down and $25 per month. 727 W. SEVENTH. F2496.

FOR SALE—FORD CHASSIS, JUST OVERHAULED, $175 cash takes it. AUTO MAINTENANCE CO., 2436 S. Grand.

FOR SALE—CLASSY MAXWELL RACEABOUT AS good as new, with extra tires; a bargain at $250. AUTO MAINTENANCE CO., 2436 South Grand.

FOR SALE—OR EXCHANGE—OVERLAND FIVE-passenger, shock absorbers, electric lights and good tires; $250 cash. 727 W. SEVENTH. F2496.

WE WANT TO BUY FOR SPOT CASH, AUTOMOBILES OF ANY KIND. SPOT CASH WAITING NOW. SNYDER MOTOR SALES CO.,
A5631. 1148-50 S. Olive st. Bdy. 2608.

WANTED—
Light 4-passenger or runabout of good make; responsible party; will pay $50 down and $25 a month. Address Y, box 345, TIMES BRANCH OFFICE.

1916 MODEL OVERLAND CARS, $1.25 PER HR. 1917 model Chandler cars, $1.75 per hour.
OVERLAND AUTO SERVICE,
Wilshire 2717. Home 52902.

FOR EXCHANGE—A MORTGAGE OF $625 AT 11 per cent., on 5 acres near Fresno, for Ford auto or what? 2026 PASADENA AVE. Sunset

FOR SALE—1914 FORD BODY, WINDSHIELD, cushions; will take small two-wheel trailer part payment. HERBERT ALLEMAN, Willow-brook, Cal.

FOR SALE—BUICK, 1913, 25 H.P., FIVE-PASS. Leaving city and will take best cash offer. 1064 LOS ANGELES ST.

FOR SALE — DODGE TOURING CAR, EXTRA equipment, has not been driven far; will sell cheap. Call after 12:30 p.m. Sunday. H. F. SEEBER, 121 W. 30th st. South 1216-M.

$150 CASH, $175, TERMS, 1915 TRUMBULL, 3-speed roadster, 35 miles gallon. PETERSON'S, 1422 S. Main.

FOR SALE—LATE MODEL OAKLAND, ELECTRIC starter, electric lights, perfect condition. 1805 VISTA ST., West Alhambra.

FOR SALE—STAGE RUN TO SAN BERNARDINO, with or without car. Part cash. Investigate. GOLDEN STATE AUTO TOURS, Rosslyn Hotel.

FOR SALE—SAXON SIX TOURING CAR CHEAP. See SCHACK, 1128 S. Olive. 60234. Bdwy. 678.

1914 FORD TOURING; EXCELLENT CONDItion, good tires, shock absorbers, speedometer. Barrain. Phone EAST 847.

MAXWELL, LATE 1916 TOURING, LIGHTS, starter, every equipment, $450, terms. 1040 SOUTH MAIN. Open Sunday.

FOR SALE—FORD, 1914, TOURING, JUST OVERhauled, guaranteed, $250, terms of $75 down and $25 per month. MARTIN, 953 S. Main.

SLOTS SNAP—TWO 1914 ROADSTERS, $225 AND $175; electric starter, generator, fine tires. PETERSON'S, 1422 S. Main.

LATE REO SIX, 5-PASS., ALMOST NEW, WILL sell cheap. Get bargain, no trade. 200 N. BOYLE AVE.

WANTED—GOOD 5-PASSENGER AUTOMOBILE, will pay cash and need clean-in lot. R. SAUNDERS, 524 Black Bldg. Phone 52033. MAIN 2124.

FOR SALE—BUICK, 1914 ELECTRIC LIGHTS, self starter, horn, excellent condition. Easy terms. Take diamond on payment. Sunday and evenings. 1010 W. 24TH ST.

PIERCE-ARROW 38 LITTLE SIX. CALL first for demonstration, price right. NEISWENDER BROS., 1140 South Olive.

WANTED—FORD IN TRADE ON M 1916 BABY grand Chevrolet coupe, the finest, fully equipped car; use cheaper car. Owner T. TUGGLE, 2000 Locomore st. East 905.

$800 CASH, 5-PASSENGER, 16 MODEL CAR, AL-most new, cost $1000. Owner going East. PATTERSON, Belvidere Terrace Hotel, 615 and Pasadena sts.

FOR SALE—LOOK! 1916 METZ 5-PASSENGER, as good as new, cheap; need money worse than car. Call Sunday, 1121 MAPLE AVE. Phone Broadway 5360.

FOR SALE—TWO 1914 FORD TOURING CARS, $225 and $200, good condition; $50 down and $25 per month. 727 W. SEVENTH. F2496.

FOR SALE—FORD CHASSIS, JUST OVERHAULED, $175 cash takes it. AUTO MAINTENANCE CO., 2436 S. Grand.

FOR SALE—CLASSY MAXWELL RACEABOUT AS good as new, with extra tires; a bargain at $250. AUTO MAINTENANCE CO., 2436 South Grand.

FOR SALE—OR EXCHANGE—OVERLAND FIVE-passenger, shock absorbers, electric lights and good tires; $250 cash. 727 W. SEVENTH. F2496.

WANTED—AUTOMOBILE, GIVE CHOICE LOT or mortgage, may add $100 to $300. PHONE 52580.

FOR SALE—OR EXCHANGE — 5-PASSENGER auto in good condition, want clear lots or property. 115 W. 18TH ST.

THINGS ON WHEELS—
All Sorts.

Automobiles.

FOR SALE—LATE MODEL TOURING CAR, MEchanically O. K., very well equipped and looks fine, Shrader's guarantee for 2 months, $75 down and $25 per month. Open Sunday. SHRADER'S, 1284 S. Main.

MUST SACRIFICE MY 1914, 5-PASSENGER CAR, electrically started and lighted, looks and runs like new, $350, worth $600. 3427 THIRD AVE.

CASH AND 1910 CHALMERS IN GOOD CONDItion, for good second-hand 1910 touring car; no dealers. Call 74263.

FORD LATE 1915, EXCELLENT SHAPE, GUARanteed 3 months, $290, terms. 1040 S. MAIN. Open Sundays.

FOR SALE—LATE MODEL 1916 FORD TOURING car, used so little cushions show no wear. O. GOOD, Pomona.

FOR EXCHANGE—DIAMOND RING, 1¼ CARAT, clear lot, little cash. Want auto. Address OWNER, 2035 Melbourne ave.

$800, 1915 OVERLAND TOURING, MODEL 81, guaranteed fine mechanical condition. PETERSON'S, 1422 S. Main.

$850, 1915 MAXWELL TOURING CAR, IN FINE condition, electric starter and lights, just painted. PETERSON'S, 1422 S. Main.

ELECTRIC GOLF'S IN NICE CONDITION. MUST be sold at once and at your own price. See car at 961 S. OLIVE ST. Broadway 5410.

PACKARD TWIN SIX, RUN ONLY 2700 MILES, must be sacrificed, need the cash. 1110 W. HOOVER ST. Phone 53712.

CHEVROLET, LATE 1916 TOURING, USED few months, like new, lights, starter, today $350. Terms. 1040 SOUTH MAIN.

FOR SALE—LARGE, POWERFUL ROADSTER OR will exchange for a lighter machine. HIGSON, 1036 S. Olive. 4696.

FOR SALE—REGAL 5-PASSENGER, EXCELLENT condition, good tires, fully equipped. HARRY SMITH, 1284 S. Grand ave.

WANTED—5-PASSENGER 1916 AUTO FOR CLEAR lot, will guarantee loan of $300. 15664. STAUB. Main 88. 522 Title Insurance Bldg.

FOR SALE—OR TRADE—OPPORTUNITY. GOING away, 1917 Mitchell 6, run only 1000 miles. Must be sold for cash. 2527 W. 8TH ST.

FOR SALE—1910 PACKARD, TOURING IN EX-cellent condition, $275 or Ford or any light car. 235 E. WASHINGTON. 24144. South 47761.

FORD, LATE MODEL, GOOD SHAPE, WILL sacrifice, $195 terms. 1040 SOUTH MAIN. Open Sunday.

FOR SALE—1915 FORD TOURING, JUST OVERhauled by Ford Motor Co. and fully guaranteed with our written guarantee. 1909 S. MAIN ST.

FORD CHASSIS; TERMS OF $40 DOWN AND $20 per month. Come quick or you will be too late. 1040 S. MAIN.

FOR SALE—2 NICE TRAILERS, ALSO A FORD delivery body. Will sell cheap. 207 E. PICO ST.

FOR SALE—7-PASSENGER JEFFERY TOURING car, good tires, with one extra tire, at your own price; don't miss this bargain; must have room for it. 961 S. OLIVE.

WILL SACRIFICE MY CHALMERS "30," LIGHT 5-passenger car, in fine condition, for $250; $75 cash, balance $25 per month. Call 72315 before 10 a.m. or after 5 p.m.

HUDSON, LATE MODEL, 6-4, SMALL 7-PASSENger, used very little, low cash price. 1140 SOUTH HILL ST.

FOR SALE—1912 OVERLAND, IN GOOD CONDItion, attractive price; or would exchange for diamonds. 936 S. NEW HAMPSHIRE. 52320.

TIRES CHEAP! OFF WRECKED CARS. SOME nearly new. Hundreds to choose from. 1450 CENTRAL AVE.

FOR SALE—1915 FORD TOURING, FINE SHAPE, motor just overhauled, extra equipment; can arrange terms. 1227 W. 49TH ST.

WANTED—5-PASSENGER WHITE OVERLAND; CLASSY racebaut; a little gem; red wheels, bucket seats, swell trunk. PETERSON'S, 1422 S. Main.

WE PAY HIGHEST CASH PRICE FOR OLD AUTOmobiles for junk. Call or write, 1000 SUNSET BLVD. A9777.

FOR SALE—LIGHT TRUCK, HAS HAD VERY little use. Cash or trade. 4350 cash.
STEARNS, 310 W. Pico.

DODGE LATE 1916, JUST SAME AS NEW CAR; run 2400 miles, very cheap, guaranteed. 1140 SOUTH OLIVE ST.

FOR SALE—COMPLETE ELECTRIC LIGHTING and starting system for Ford. Guaranteed like new. 2210 S. MAIN ST.

WILL WRECK OR SELL YOUR OLD CARS AT 10 per cent. Also buy for highest price. Call 5800-R. A9676.

GET IN AHEAD—
Telephone your Sunday ads to The Times Friday or early Saturday.

$575 CASH TODAY TAKES SWELL $3000 FIVE-passenger Oldsmobile, looks and runs like new. 824 S. LOS ANGELES ST.

MITCHELL, 1914, 5-PASSENGER, GOOD SHAPE, want clear lot or equity; bungalow, F1090. Main 7045. HOWARD.

FOR SALE — SNAP; STRIPPED DOWN, GOOD condition, newly painted, $100 cash. PACIFIC AUTO SUPPLY CO.; 453 N. Beaudry ave.

MAXWELL, 1916 TOURING CAR, RUN 6000 miles, perfect condition, $425; no trades. 3037 SOUTH 39641W Sun

Classified Liners.

POULTRY—POULTRY SUPPLIES
For Sale, Exchange, Wanted.

FOR SALE—

CONKEY'S POULTRY TONIC.
Just what your hens need this time of year; increases stamina, vigor and fertility; 1½ lbs., 25c; 3½ lbs., 50c; 7 lbs., $1.

CONKEY'S EGG PILLS.
These pills are for individual treatment, and are a very efficient and effective remedy for roup; 30c, 50c and $1 package.

KILBOURN.
An excellent remedy for roup, cholera, chicken-pox and general debility in fowls. Price, 25c, 50c and $1.

SHIPPING COOPS FOR SHOW BIRDS.
Light, roomy, durable coops at 50c, 65c and $1.25. We also have a complete line of the famous Andrews coops. "The coop without a nail," at 50c, 65c and $1.

POULTRY CATALOGUE FREE!
Send for our large, illustrated catalogue on poultry foods, supplies, etc. It contains illustrations and prices.

GERMAIN SEED & PLANT CO.,
326-328-330 S. Main st.,
Los Angeles. Main 906.

FOR SALE—A1 DRY MASH. THE FOOD WITH the Punch. Gets the eggs. It's the best and cheapest mash on the market. Are you feeding it? If not, better get busy and order some at once. It's the only salvation of the poultry industry. Accept no substitute. "Insist on A1." It is all the name implies. Guaranteed analysis printed on every bag. Price $2.00 per 90-pound bag. For further information call MR. VAN PELT, Poultry Supply Department, GLOBE MILLS, 913 East Third street. Phones, 10542, Main 9420.

FOR SALE—FIVE MONTHS WHITE LEGHORN pullets, $12 per dozen.
We also have Barred Rocks, R. I. Reds, Cornish, Anconas, Minorcas, Wyandottes, others arriving daily.
Breeding stock of all varieties.
Eggs for hatching in season every day. Orders for eggs late should be placed at once to secure prompt delivery.
Belgian hares, guinea pigmies, bantams and ornamental birds, rabbits, dogs, cats and pets, is always interesting. Give us a call.
Complete line of poultry supplies.
We buy chicken pullets and pets.
PASCHEN'S EXCHANGE,
642 South Spring street.

FOR SALE—BABY CHICKS ON NOVEMBER 25 and every Saturday that; White and Buff Orpingtons, $10 hundred; Barred Rocks and Island Reds $12, Mottled Anconas $13 per 100. Shipped C.O.D. We ship anywhere within 60 miles of Chicago. Write for free booklet. We ship 25 chicks. Open Sunday. Write us for chicks in large or small lots for spring delivery. Our capacity is 10,500 eggs per week. Address FRANK MILLER CO., 7217 Beach st., Los Angeles. Take Walls car to Florence ave., short walk from car line.

FOR SALE—72 WHITE LEGHORN PULLETS, MC-Farlane strain, 50 White and mixed yearling hens, 50 White and mixed cockerels; will deliver. 317 PACIFIC BLVD., Huntington Park.

FOR SALE—BROWN AND WHITE LEGHORN hens, also cockerels. After Sunday, 636 WEST 81ST STREET.

FOR SALE — SILVER CAMPINES, THROUGH bred Pierce strain. Guest bred does and fine bucks. 8701 EAST 42RD STREET.

FOR SALE—6 BUFF ORPINGTON PULLETS, ready to lay. Call 369 W. 40TH PLACE. Grand or Moneta car.

FOR SALE—20 MIXED HENS AT 60c EACH. 1 Call Sunday or Monday. 1049 W. 50TH, near Vermont.

WANTED—TWO GAME FIGHTING COCKS. ADdress or call NORMAN MANNING, Balboa Studio, Long Beach, Cal.

FOR SALE—12 B. I. RED PULLETS, 7 MONTHS old. 312 EAST 16TH ST.

FOR SALE—12 YOUNG WHITE LEGHORN HENS now molting, $7.50 dozen, 65c apiece. 2739 BROOKLYN AVE.

FOR SALE—SOME LAYING HENS AND YOUNG German canaries cheap. 1407 4000 FOUNTAIN AVE. Hollywood 2112.

FOR SALE—QUARTERED OAK DOUBLE DOOR sideboard, few for rabbits or pullets. GAWANGA 661.

FOR SALE—LAYING MAMMOTH PEKING DUCKS, 50 good laying Carneaux, fine singing canaries. SOUTH 819.

FOR SALE—10 RHODE ISLAND RED HENS, ready for winter laying, would exchange for good fresh cows. 7001 ½ MAPLE AVE.

FOR SALE—TEN THOROUGHBRED CORNISH INdian game, 5 Rhode Island Reds, 1033 W. 42ND PLACE. Call after 5 p. m.

FOR SALE—WHITE HOUDAN HENS, BEAUTIful birds, also mottled Houdan male and female and White African Guinea fowls. MRS. HOCKING, Granada, Cal.

FOR SALE—SELLING OUT R. I. REDS, GOOD stock; some chicks; cheap. 1428 TALMADGE ave., Fountain ave.

FOR SALE—BROWN RHODE ISLAND RED COCkerels, 12 months old, laying now, $6 each. 5417 COMPTON AVE.

FOR SALE—DOZEN WHITE LEGHORN HENS, $7 per dozen; large, early hatched cockerels, $2.50 each. Call 414 S. ALVARADO ST. Phone 10459.

FOR SALE—ABOUT 5 DOZEN PULLETS, BARRED Plymouth Rocks and Anconas, 5 months old, $1.50 each. 1 Glendale. 2871 Honolulu ave., Montrose.

FOR SALE—THOROUGHBRED BARRED ROCK cockerels at wagon price. Call Sunday, 1695 W. 21ST ST.

FOR SALE—PULL THOROUGHBRED CORNISH and Rhodelands, game stock or pullets for pullets any breed. MAIN 7841. A8296.

FOR SALE—28 YOUNG RED HENS LAYING, 15 pullets, 7 months, make offer. 2901 MONETA.

FOR SALE—150 WHITE LEGHORN PULLETS 6 months old, laying some, $1.10 each. 903 W. 84TH ST. Ingleside car.

WANTED—DELAYS ARE COSTLY—
Telephone your sunday ads to The Times Friday or early Saturday.

FOR SALE—POULTRY ANY KIND, WILL CALL for it anywhere. SOUTH 6250-W.

FOR SALE—100 EXTRA FINE WHITE LEGhorn pullets, six months, very cheap, 500 young hens, $8 to $10 dozen. Rocks and Reds, Minorcas, etc. Order your chicks now. Send for illustrated catalog and best hatched White Leghorn, Rose comb, for price list, catalogue, etc. Special prices on large numbers, other than one-third. We are replacing them with larger ones. E. COOK, 3017 & Main st. Telephone South 3627.

FOR SALE—40 THOROUGHBRED WHITE LEGhorn roosters, selected for our own use from 500 chicks; on account of other business have outlived my usefulness for next season; will sell very reasonable. Call at poultry farm on Compton drive car, 2 Santa Anita Road (the end).

FOR SALE—72 WHITE LEGHORN PULLETS, MCFarlane strain, 50 White and mixed yearling hens, 50 White and mixed cockerels; will deliver. 317 PACIFIC BLVD., Huntington Park.

FOR SALE—BROWN AND WHITE LEGHORN hens, also cockerels. After Sunday, 636 WEST 81ST STREET.

FOR SALE — SILVER CAMPINES, THROUGH bred Pierce strain. Guest bred does and fine bucks. 8701 EAST 42RD STREET.

FOR SALE—6 PEDIGREED ORANGE PERSIAN CAT, cheap, male, nine months. FERGUSON, Home Phone 21914.

FOR SALE—WHITE PERSIAN CATS, MOTHER, one kitten, blue eyes, sound hearing, pedigreed. 5123 PASADENA AVE. Phone 30527.

Goats.

AT STUD—TICHO, TOGGENBURG. SIRE Chieftain, No. 281; dam, "Hilda," a 5-quart doe. Holds enviable record of 4-quart doe kids. Service fee, including delivery, $2.50. Choice milk goats for sale. Colorado 2256. 721 EL CENTRO AVE. South Pasadena.

FOR EXCHANGE—A FINE YOUNG THOROUGHbred Toggenburg buck, for good milk stock. I need many good milkers. Address W. P. HAWORTH, Kingsburg.

FOR SALE—HORNLESS 20-MONTH-OLD DOE, just bred; out of heavy-milking Swiss dam; sire registered Nubian buck. S. H. BOWMAN, Riverside Cement Co., Colton.

FOR SALE—HIGH-GRADE TOGGENBURG DOES, bred to thoroughbred; must sell. 85 N. HOLLISTON, Pasadena.

FOR SALE—FOUR GOOD MILK GOATS, ONE milking, others will be fresh soon. 527 PACIFIC BLVD., Huntington Park. Will deliver.

FOR SALE—
A good milk goat $10.
4312 CENTRAL AVE.

FOR SALE—10 FINE MILCH GOATS, ALL BRED. Call Sunday and Monday. 2620 POMONA ST. N. Broadway car.

AT STUD—THOROUGHBRED TOGGENBURG buck, sire brought reasonable service fee. 830 BONNIE BEACH PLACE, on Stephenson ave.

FOR SALE—GOOD MILCH GOAT GIVING 1¼ quarts per day and bred. 1853 EAST 68TH.

Birds.

BIRDLAND—
Before purchasing a pet of any kind, visit our store and see the largest assortment and variety in the country of talking parrots of all kinds, singing canaries and pretty aviary birds, ornamental cages, bird seed, stock foods, etc. Pheasants, Ducks and pretty forego doves; fancy goldfish of all varieties and aquariums, globes, bowls and plants for them, also turtles and chameleons are nearly all sold; if you want any of these before next season better call now. In cages we can furnish you with most anything that you may want in that line; also food, seeds and remedies of superior quality. Our bird department at 216 Mercantile Place is in charge of Mr. Ed Hall, who has had charge of bird departments at 216 Mercantile Place for 12 years. Our dog department at 216 Mercantile Place is in charge of Mr. Harry Hall, who has had charge of dog

MINING—

FOR SALE—A SURE FORTUNE, FOR LITTLE CASH. FREE GOLD AT THE GRASS ROOTS. We are now developing a 7-foot ledge of pure free gold across the ledge and have struck gold ore too. Six (6) U. S. regulation claims in group. Mohave county, Arizona. We admit a developed working man. Large new milling and cyanide plant, which we in operation. Every dollar to be expended on our property. Every dollar you invest goes on with a progressive development proposition. Stock in treasury is not for sale, we believe $50,000 can be obtained for it in the near future. Write for special miners, doing our own work. If you want to mix only with strings on it, we don't want you. Only those that care to do their part. If you can spare it you can buy a block of 100 and a run for every dollar of it. We believe will pay you at least $10 for it, and on a safe and conservative basis of $1000 to $5000 will be asked for it. Address GEORGE HUCK, Kingman, Ariz.

MONEY RETURNED AND HALF NET to buyers of Nevada Mining Stocks. Send for free booklet. Address X, box 146, TIMES OFFICE.

WILL GIVE FOURTH INTEREST IN $50 mine to assist in selling claims for one of $1000 for $224. PRUNE, Hedges Bldg.

HEDGES' ASSAY OFFICE—
224½ S. SPRING ST.
Gold, 75c; gold and silver, $1; gold, silver, lead or copper, $2 each; lead, $1.50.

MINES, GOLD PLACER, $100,000 TO $500,000; gold, $10,000 up to $500,000; silver, lead, zinc, copper properties $5000 to $100,000; oil, $5000 to $50,000; come and see our maps, reports, or we want large copper, gold or silver or lead property; $1000 to $5000 cash. 1219 Trust Bldg.

WANTED — PARTY WITH $250 OR $300 to finance location trip to some good copper claims. Address T, box 65, TIMES OFFICE.

AN EXPERIENCED MINE FOREMAN WANTS position; can take any part of work or manage small mine. Address T, box 67, TIMES OFFICE.

FOR $2 I WILL LOCATE YOU IN GOLD OR silver land country; near $20,000 producer. Address T, box 462, TIMES BRANCH OFFICE.

WANTED—WHAT HAVE YOU TO OFFER? I drive or develop mine; locate in Southern California. WHIPPLE, 1015 Hyde Park.

FOR SALE—DOLOMITE. HIGH-GRADE, IN large quantities. Address T, box 91, TIMES BRANCH OFFICE.

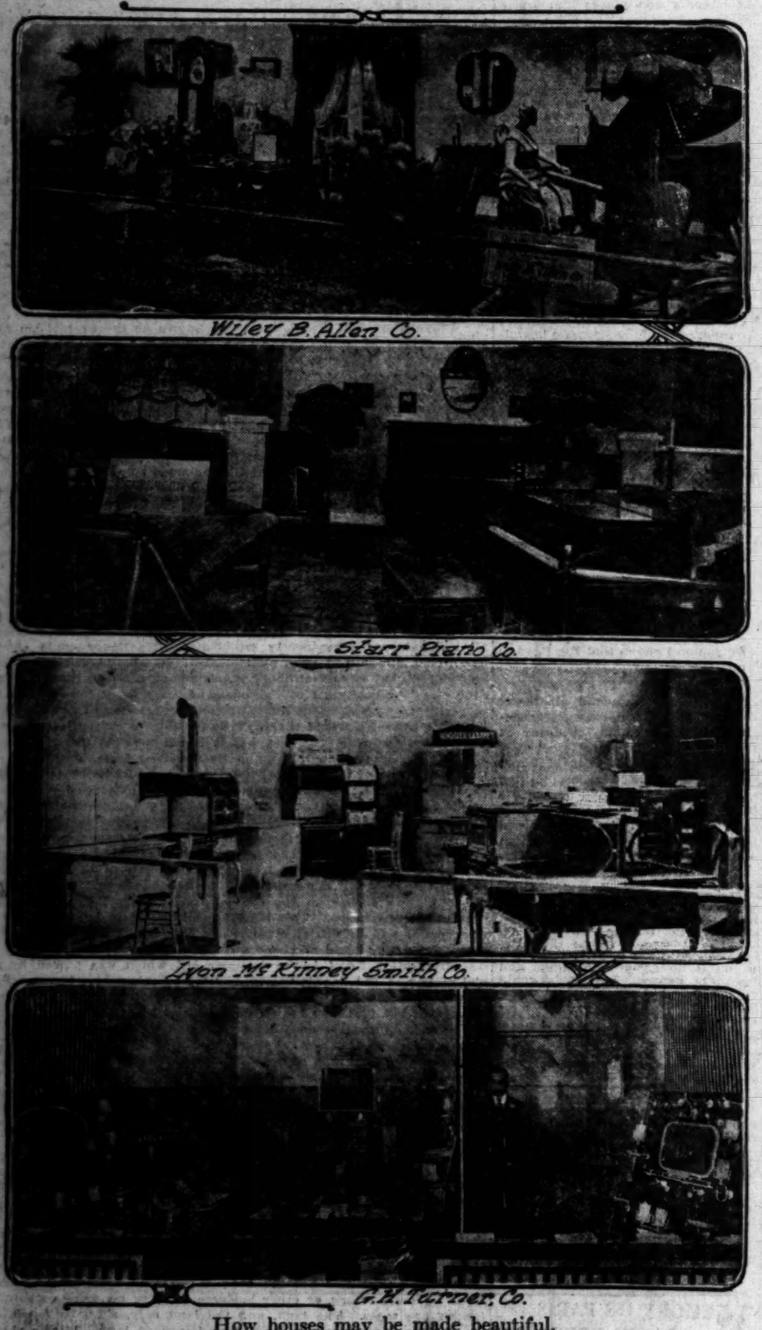
MOLYBDENITE VANADINITE ORES WANTED. CHEMICAL COMPANY, 2878 Leo st.

IRA IRVING & CO., ASSAYERS AND GOLD BUYERS. Mines examined. 107 N. SPRING ST.

MUSICAL INSTRUMENTS—
For Sale, Exchange Wanted.

FOR SALE—BARGAINS IN BAND INSTRUMENTS of C. G. Conn gold cornet, long model, No. 7; Cb's slide trombone, with case; Conn cornet, silver-plated, gold trimmed; Conn cornet, silver-plated, gold trimmed; Conn cornet, silver-plated, gold trimmed

Here Are Some Good Places to Put the Flowers.



How houses may be made beautiful.

These are additional exhibits from the Broadway Flower and House Beautiful Show now in progress.

Marvels.

FLOWER SHOW ARTISTIC CENTER OF COMMUNITY.

Lovers of the Beautiful are Compelled by Profusion of Color and Perfection of Form and Arrangement of Southern Aristocrats of the Soil — Scene not to be Lightly Missed.

THE Broadway Flower and House Beautiful Show, gorgeous, alluring, resplendent, with its poetic appeal to the love of perfection in color and form, has become the artistic center of Los Angeles. Here the all-pervading beauty of nature, brought to artistic perfection by the effort of man, is seen with every note of discord eliminated. Here is drawn the lover of the beautiful in nature and in art, impelled to forget dull care for a few golden hours while reveling in the realm of beauty and harmony. Here, on the second floor of the old Boston Store Building, is arranged for the delectation of the connoisseur and the delight of the casual sight-seer a display that appeals to that love of ideal perfection that vibrates in every human heart. Here, in the very midst of the bustling, clanging, toilsome commercial life of the city, has been created a fairy-land, wrought by Southern California's richest treasure—the marvelous flowers, shrubs and plants that bloom and flourish in such riotous abundance in this fair clime.

The variety of bloom and blossom, leaf and bud, vine and shrub, blended into a scene of rarest beauty, fairly makes one gasp when first it bursts upon the sight. Dahlias, which strike every note of the color gamut, perfect in form, marvelous in texture and in size; superb chrysanthemums, royally rearing their beauteous heads above the throng of charmed visitors; roses that capture the senses with their beauty; pale water lilies with their message of serenity and purity and tempered joy; shy wild flowers that turn their faces to God's great out-of-doors, gently rebuking the sham and falsity and petty ambitions of the crowded thoroughfare—all these and many others are there, in well ordered profusion.

GARDEN REVELATION.

The potted chrysanthemums, each a flower garden in itself yet each containing but a single plant, urged by patient skill and loving care to develop to its full possibilities, are a revelation to the ordinary gardener. One of these plants, a bank of snow with feathery blossoms lifting their fair faces and nodding their proud heads in approval of the praise heard all day long, is alone worth a visit to the Flower Show. Then there is a pinky-lavender 'mum, of a color difficult to describe, tallest of all, a little ungainly, like a young girl in that awkwardness of first youth, that promises such grace and poise in maturity. The individuality of this magnificent plant is so marked that it fascinates one and compels repeated visits to its shrine. Such a specimen, nearly eight feet in height, is an inspiration and an incentive to all who are fortunate enough to possess even a tiny garden patch, which is seen to hold wonderful latent possibilities.

But the chrysanthemums are merely one feature of the flower show. The roses displayed merit the lyric praises of a Lovelace or a Herrick, but the ordinary mortal can only gasp and exclaim over their beauty, finding words quite inadequate. Those cut roses displayed are of such wide variety and rare perfection that ordered description is impossible, but no one who has seen them needs to be reminded of their charm. The Los Angeles rose, so long known as the "nameless" rose, has an admiring throng around it all day long. It is a pert, loose-petaled rose of delicate coral pink, a proud jade, egregiously conscious of its own compelling beauty and distinction.

REAL ARISTOCRATS.

The display of rare and choice plants from the wonder gardens of the Southland has a poignant appeal to those who seek the unique, the distinctive, the aristocrats of the soil.

The Los Angeles city park exhibit, with its tropical garden, its flowering plants banked against a background of autumn leaf and vine, gives one a new interest in the municipal play-places for the people.

The restful pergolas, with their hanging gardens and tropical effects, the miniature landscape gardens, the prize-winning groups of foliage plants, the wild flower exhibit, the lofty Australian tree ferns grouped to form a bower in which the tuneful orchestra conducted by Miss Hallie L. Beare is partly concealed, the water garden which seems of nature's own making, the wonderful collection of begonias, the hanging baskets that might adorn a temple of the gods—these are only a few of the features that arrest attention while they delight.

The horticultural artist has in Southern California a transcendent opportunity of revealing the joy of man in his work, and how nobly he has improved the possibilities vouchsafed him is attested by the flower show. From ceterach to lauristinus, from illium to orchid, the observing eye and guiding hand of these magicians have assisted nature in outdoing all former efforts, have "understood her half-uttered words" and aided her toward the aim which, unassisted, she has hitherto been unable to reach.

The opportunity to study the results of these labors of love is one of which every sojourner in Southern California should take advantage, for it is one that is seldom afforded in the fullness of perfection that marks the flower show, which closes Monday evening.

As a fitting accompaniment to the show that is a riot of gay blossoms and unusual plants is the music which Hallie L. Beare's orchestra plays each day. The crowds throng about the musicians each day and display their appreciation of the merry tunes.

Miss Beare has just returned from Sacramento, where she took a twenty-five-piece band to the State Fair. The fair musicians made the trip north in a private car and their welcome was most cordial. Besides playing at numerous other brilliant functions they were chosen to play at Gov. Johnson's reception. Miss Beare and her orchestra also played at the San Francisco exposition and at the San Diego fair.

Besides playing each day with the orchestra Miss Beare superintends and does a cornet solo at each concert. She will shortly go into vaudeville and make a circuit tour. She has had much experience in ladies' band and orchestra work and carries a singer, a whistler and dancing soloist in her organization. She is featuring several song hits, one "Lady Claire" by Charles Fritzsche, a native of Los Angeles.

Her programme for today is as follows:

In the afternoon: Light Cavalry, "Poet and Peasant" march (M. L. Lake;) "Lady Claire" (Charles Fritzsche;) "Ballet Egyptian" (A. Lingrina;) "Ave Maria" (Gounod;) saxaphone solo, "Song of My Soul," from "Climax," Marion Simpson; "Hungarian Fantasia" (Tobani;) vocal solo, "Elegie" (Massenet,) Bernice Marcher; "Shadowland" (Leo Feist;) cornet solo, "O Sole Mio" (E. Di Capua,) Hallie L. Beare; "Katink" (Frye;) whistling solo, Florene Froley; "Eve Star" (Tambauser;) "Firefly" selection (Friml.)

At 8 o'clock p. m.: "Repay March" (Charles P. Sveeley;) "Lady Claire" (Charles Fritzsche;) "Nocturne" (Chopin;) saxaphone solo, "Sunshine of My Soul," Florence Sparr; "Spanish Dance" (Moszkowsky;) violin solo, "Minuet Beethoven," Lottie Buisseret; "Rigoletto" (Verdi;) cornet solo, "Schubert's Serenade," Hallie L. Beare; "Orpheus" (J. Offenbach;) vocal solo, "Cupid's Love Song," Bernice Marcher; "I'm Longing for You" (Jane Hathaway;) whistling solo, "Sextette," Naomi Sweeney; "Stars and Stripes" (Sousa.)

ORIENTAL EXHIBIT.

Tasteful Products of Japan at House Beautiful Show.

A little bit of Japan, with its surpassing silken fabrics its fanciful art work, its vases, robes and a thousand and one exotic conceits, has been transported to the Broadway Flower and House Beautiful Show and is installed at the foot of the marble staircase there. It is the exhibit of the Yamato Store, No. 635 South Broadway. There is a tasteful and effective arrangement of furniture for the living-room and for the boudoir, and also Japanese tapestries, new creations in basketry, mellow-toned lamp shades, beautiful vases and chinaware.

POLITICS

The American Game.

THE WATCHMAN.

TREND OF CURRENT POLITICAL THOUGHT AND ACTION.

With assurances that Southern California will give Charles Evans Hughes, the Republican standard bearer, a safe majority, and that California will remain in the column of the dominating party, interest in local politics during the week has been confined to the "wet"-and-"dry" issue and the contest for District Attorney. The prediction made months ago that the fight for and against the proposed prohibition amendments would even overwhelm the national issue has proved true.

It is taken for granted that Los Angeles county will run true to form in the Presidential contest and for excitement our citizens must look to the populous centers of the East. What the south and the entire State will do with the "dry" measures, however, is by no means certain, and with doubt in the minds of opponents and proponents both sides are worked up to a high pitch.

The Watchman has endeavored to size up the situation without prejudice and he is of the opinion that both the "drys" and "wets" are due to receive the shock of their lives. Both are overconfident and the prediction on either side of a majority of 150,000 is preposterous. Which ever side is victorious the margin undoubtedly will be small.

The hope of the "drys" lies south of the Tehachepi. Whether they will be able to go to the State's meridian with a majority sufficient to offset the large "wet" vote of the north is the question. The north is confident of reaching the Tehachepi fully 80,000 to the good. If the "drys" are to carry the State by a majority of 50,000, as has been prognosticated by the manager of the Dry Federation, they must carry the south by 130,000. To do this would mean that the efforts of the California Prosperity League have been in vain. Such is not true. It has accomplished many and big things. Never in the history of prohibition fights has the opposition been so thoroughly organized as it has been under the direction of the Prosperity League, and no matter what the final result is it cannot be denied that the league has held no less than 100,000 people throughout the State—chiefly in the south—in line. That is, if the Prohibs by any hook or crook should carry California by the 50,000 they have estimated the fact cannot be denied that their majority would have been 150,000 but for the work of the league. As a result its efforts cannot have been in vain and if organization amounts to anything there is an excellent chance for the "wets" to break even in the south. This is the expected result as announced by "wet" leaders. To the unprejudiced, however, this claim is unreasonable and all signs indicate that the "drys" will have a safe majority on this side of Tehachepi's top. That true, in the final analysis it must be figured what the "dry" vote will be in Southern California and then what the "wet" vote will be in San Francisco and vicinity.

Even the "drys" admit that Amendment No. 1, which provides for total prohibition in three years, will be defeated. If they had told the truth about Amendment No. 2 there would have been no question as to its fate, either. Apparently the people of the State are willing that the saloons shall be eliminated and the "drys" have taken advantage of that sentiment by preaching from the housetops, highways and byways that No. 2 is exclusively a no-saloon measure. They have irreligiously refrained from making it plain to the electors that No. 2 would close hundreds of the State's costliest cafes, restaurants and hotels; that it would obliterate the family liquor store, and that no tourist could get a glass of wine or beer within our borders. Our tourist crop possibly is the biggest enterprise we have, and the "drys" have said nothing about the effect of No. 2 upon it.

The effect of such misleading tactics has acted as a boomerang for the "wets" and there has been a noticeable change in sentiment during the past few days. Despite the change there is no getting away from the fact that the result is about as uncertain as the flipping of a coin.

The District Attorney fight has resolved itself into a question of how large will Thomas Lee Woolwine's majority be. There is no question as to who will win. That is and has been a foregone conclusion. Cap Helms, the sob sister of politics, who has tried to irrigate himself into office, is hopeless. If it is possible for a man to commit suicide more than once, "Cap" has done it a dozen times in the past two weeks, but his biggest blunder was when he started a campaign of mud-slinging. Even his former friends, men of high standing in the community, who had made up their minds to support the weeping willow, resented his unfair and disgusting tactics and turned all of their efforts to the incumbent. Repudiated by the "drys," the official Republican organization and the leading members of his own profession, poor "Cap" has been depending upon the dissemination of scurrilous accusations against Mr. Woolwine and his friends.

Mr. Woolwine happens to have an unimpeachable reputation. He is known to be honest, true and conscientious. Even his political enemies admit these qualifications. How silly, then, for the holier-than-thou candidate to endeavor to make a winning fight by casting aspersions upon a man whose record is his best recommendation. So far as Mr. Woolwine is concerned, he has a cinch. Some say his majority will be 50,000, others say it will be 100,000. No one has had the temerity to place "Cap" in the running and the county is to be congratulated upon the assurance that a really capable, fearless and honest men will guide the destinies of the District Attorney's office for another four years.

The entrance of Joy Clark, level-headed young business man, into the race for the short term in Congress from the Tenth District, was a surprise; but the biggest surprise is likely to come next Tuesday evening, when the votes are counted. No candidate was ever prepared for a more thorough campaign than Mr. Clark. He has countless friends in the district and they are working with their friends. All have decided to send the candidate to Washington and it appears that their plans will be safely executed. Loyal Republicans have been opposed to the deal made by Capt. Osborne and Henry Stanley Benedict and are glad of an opportunity to vote for a real Republican for the short term. To do so it will be necessary only to write in the name of Joy Clark.

Political principle guides loyal Republicans when they go to the polls. For that reason Fred Frank and A. A. Weber, independent Republican candidates in the Sixty-fourth and Sixty-ninth Assembly districts, respectively, are expected to win. Their opponents are dyed-in-the-wool Progressives, who have long ago deserted the ranks of the G.O.P. and Republicans can only do their duty by voting for Frank and Weber.

Jonathan S. Dodge should carry the Fifth Supervisor District by no less than 2500 majority. Many bets have been made that he will. W. E. Hinshaw is just as sure of re-election in the Fourth, and Mark G. Jones will no doubt bury Snorton so deep that the county will be rid of him forever. May the good Lord hasten the day.

THE WATCHMAN.

Be an Exception.

Don't wait until the last moment to telephone your Sunday ads. to The Times. Do it Friday or early Saturday.

POLITICAL ADVERTISEMENT POLITICAL ADVERTISEMENT POLITICAL ADVERTISEMENT POLITICAL ADVERTISEMENT

To the Voters of California

There are two candidates for the office of United States Senator from California. One is George S. Patton, of Los Angeles, Democrat; the other is Governor Hiram W. Johnson, a registered Progressive, who secured the Republican nomination in the August primary election.

Four years ago the Republicans of California were denied the right of voting for their party candidate for President. They were compelled to vote for one of two men for President, neither of whom was a Republican.

In the present campaign the election laws have been manipulated so that the Republicans of the state are unable to vote for a Republican for United States Senator.

Governor Johnson is still registered as a member of the Progressive party, and he refuses to leave that party and become a Republican until after the election.

Mr. Patton is what he has always been—a Progressive Democrat.

California is largely a government by commission. Hiram Johnson has appointed the commissions.

More than 80 per cent of the state appointees are from the north.

Will you approve the action of repealing the law that forbids the Governor of the state from using his high office to elevate himself to the upper house of Congress?

The election of George S. Patton United States Senator preserves the precedent of 24 years.

The election of George S. Patton assures to the people of all California impartial, efficient and effective representation in the United States Senate.

By voting for George S. Patton for United States Senator you vote for a man who will be in touch with the administration and with Congress; who will have beside him Senator James D. Phelan—the two constituting a force for California impossible to attain by any other course at the polls.

As Senator Phelan says: "It stands to reason that two men of the same dominant party in Washington can do more for California than one man."

This Is Plain Business Sense.

THINK IT OVER

GEORGE S. PATTON CAMPAIGN COMMITTEE

The Realty Market

SURVEY OF THE BROAD FIELD

XXXVTH YEAR.

FACT AND COMMENT.

However the Presidential election comes out and whatever party comes into power on Tuesday, there will be few on either side of the political fence who will not be glad when it is all over. The spellbinders whose professional services have been in demand through the long campaign may sigh at the sudden curtailment of their activities, but those who have had to listen to them will not mourn. People have had a surfeit of political vocalizing. Brass bands, queerly bedecked vehicles doubling up and down the shopping streets, mail boxes stuffed with campaign literature and newspapers cluttered with straw votes. Everyone is eager to stamp his name on the ballot and get it over with.

Business men always welcome the close of a national campaign. For some cryptic reason the average man cannot ordinarily be induced to transact the simplest kind of business just before a Presidential election. Every day for a month preceding that fateful "first Tuesday after the first Monday in November" is a sort of "Friday the thirteenth" to him. He tells the insurance agent, the collector, the man with the business proposition to see him 'about the middle of November.' He puts off buying his winter overcoat. He would as soon think of walking under a ladder or crossing a black cat through a graveyard as to buy a house, or lease a store or start a building at such a time. He couldn't give a satisfactory explanation of this strange conduct even if he tried, but that is the way he feels about it. The day after election he is all ready to take up the threads of normal existence once more.

—

Unshakable Optimism.

Taking into consideration this well-known peculiarity of the average citizen, local realty men, bankers and others who have been in a position to observe the effect of the public's mental attitude in past election years are visibly optimistic over the recent picking up of all lines of business and especially the great improvement in the building situation in Los Angeles. Coming at the very time when it might have been logically expected that everything would have slowed down to a temporary standstill, this revival of activity has served to emphasize most strikingly the fact that conditions have taken a decided turn for the better in this community. That, at least, is the interpretation that men most competent to judge are placing upon the situation. If one can pick up this way on the eve of a general election, when all foregone conclusion that most persons are holding back out of sheer habit, they argue it is only reasonable to expect a much more pronounced activity after Tuesday, whatever it may be—but this is not a political editorial.

Probably never before in the history of Los Angeles have so many big building projects of magnitude and importance been launched in so short a time as have been announced in these past few pre-election weeks. General operations, as represented by the number of building permits issued and the valuation total for ordinary structures, show a remarkable gain over the corresponding period of last year, one approximating in volume those of the busy months of 1912 and 1913. A hundred more permits were issued last month than in October, 1915, and the valuation total was practically double that of last year. October showed a gain of 50 per cent in valuation over September, and the election over November

FOR EXCHANGE—Six beautiful bungalows all rented and adjoining in one block. Price $18,000. First mortgage $8000. Owner, wants clear land any part of Southern California. This is a grand opportunity to secure good city income.

FOR EXCHANGE — $50,000 scattered improved and unimproved clear and incumbered property, in and around Los Angeles for Eastern. This an excellent opportunity to transfer your eastern holdings to this locality, as the owner of this property expects to return east permanently.

THE BA... Se... Robert... 10175 200...

OLIVE FREMSTAD WED...

BRIDGETON (Me.) Nov. ... Olive Fremstad, grand opera ... and Harry Lewis Brainard, ... New York, were married here ... at the summer home of the bride's ...

Telephone "Want Ads" ... for insertion in the Sunday Times must be ... during before the rush of business Saturday.

ers

ia

tates Sena-
s Angeles,
registered
n the Aug-

denied the
They were
neither of

n manipu-
vote for a

e Progres-
a Republi-

Democrat.

ram John-

from the

at forbids
vate him-

ator pre-

n in the

nator you
tion and
D. Phe-
le to at-

o men of
California

e.

ER

EE

OLIVE FREMSTAD WEDS.

BRIDGETON (Me.) Nov. Olive Fremstad, grand opera singer, and Harry Lewis Brainard, both of New York, were married here today at the summer home of the bride.

Telephone "Want Ads"

Real Estate and Development Section.

The Realty Market
SURVEY OF THE BROAD FIELD

Los Angeles Sunday Times

Part V: 12 Pages
THE EVER-HIGH TIDE.

XXXVTH YEAR. SUNDAY MORNING, NOVEMBER 5, 1916. THE MART Transactions in Houses and Lots, Bargains in Blocks and Acreage.

FACT AND COMMENT.

After the Presidential election comes out and whatever party gets into power on uesday, there will be few on either side of the political fence who will not be glad that it is all over. The spellbinding and other professional services have been in demand through the long campaign may sigh at the sudden abatement of their activities, but those who have had to listen to them will not mourn. People have had a surfeit of political vocalizing, of bands, queerly bedecked vehicles doubling up and down the principal streets, mail boxes stuffed with campaign literature and newspapers cluttered with straw votes. Everyone is eager to stamp his opinion on the ballot and get it over with.

Business men always welcome the close of a national campaign. For some cryptic reason the average business man cannot ordinarily be induced to transact the simplest kind of business just before a Presidential election. Every day for a month preceding that fateful "first Tuesday after the first Monday in November" is a sort of "Friday the thirteenth" to him. He tells the insurance agent, the collector, the agent with the business proposition to see him 'about the middle of November.' He puts off buying his winter overcoat. He would as soon think of walking under a ladder or crossing a black cat through a graveyard as to buy a house, or lease a store, or start a building at such a time. He couldn't give a satisfactory explanation of this strange conduct if he tried, but that is the way he feels about it. The day after election he is all ready to take up the threads of normal existence once more.

Possible Optimism.

Taking into consideration this unusual peculiarity of the average citizen, local realty men, builders, bankers and others who have occupied a position to observe the effect on the public's mental attitude a post election years are usually optimistic over the recent revival of all lines of business especially the great improvement in the building situation in Los Angeles. Coming at the very time it might have been logically expected that everything would have slowed down to a temporary standstill, this revival of activity served to emphasize most strongly the fact that conditions have taken a decided turn for the better in this community. That, at least, is the interpretation that is put by most competent to judge conditions upon the situation. If they pick up this way on the heels of a general election, when the foregone conclusion that many persons are holding back out of habit, they argue it is only safe to expect a much more rapid activity after Tuesday, Nov. 7 it—but this is not a political editorial.

Surely never before in the history of Los Angeles have so many big projects of magnitude and importance been launched in so short a time as have been announced in these past few pre-election days. General operations, as indicated by the number of building permits issued and the valuation for ordinary structures, show a remarkable gain over the corresponding period of last year, approximating in volume those of the first months of 1912 and over a hundred more permits were issued last month than in October, 1912, and the valuation total was nearly double that of last year. This showed a gain of 50 per cent in valuation over September. The election over November 7 and December should do even better.

New Feature.

In this issue of the real estate and building department of The Times appears the first of a series of perspectives and floor plans of small homes prepared by different Los Angeles architects. The feature, which promises to be of interest to all prospective home builders, will be published from time to time, possibly every Sunday. The designs for the most part will be of dwellings that have been or are being built and the accompanying estimates of cost will therefore generally be based on actual construction bids. The plans presented will be confined to bungalows and houses of under $5000 in cost.

In Los Angeles, as in all other cities, there are too many houses that are merely slung together by carpenters, men who do their own planning and who are generally lacking in all artistic perception. Many persons are so intent upon saving money they would be compelled to pay a good designer that they do not give the attention and thought they should to the planning of their homes. There could be no greater mistake.

There is a famous poem which narrates how a certain man when complimented by friends upon the careful study and good taste evidenced in the lines of his house and the arrangement of his garden made the reply: "Of course! I live here!" So far as that is concerned, the idea that anyone can really save money in the long run by turning over the planning of his house to a contractor or carpenter without architectural training is entirely erroneous. Many persons in Los Angeles can testify to that fact.

The designs to be published in the series beginning today are intended primarily to show that artistically worth-while homes do not necessarily cost more than the slung-together kind devoid of originality and architectural merit. The illustrations used are to be published through the courtesy of designers interested in seeing the architectural standards of even the smallest homes raised in this city. They represent real study by men of architectural training who have given time and thought to the problems of modern house planning and construction. It goes without saying that builders will be able to find valuable suggestions in such perspectives and floor plans.

DATE IS SET.

State Realty Federation to Meet in Oakland this Month.

The annual convention of the California State Realty Federation will be held at the Hotel Oakland, in Oakland, November 16, 17 and 18. A number of members of the Los Angeles Realty Board are making arrangements to attend.

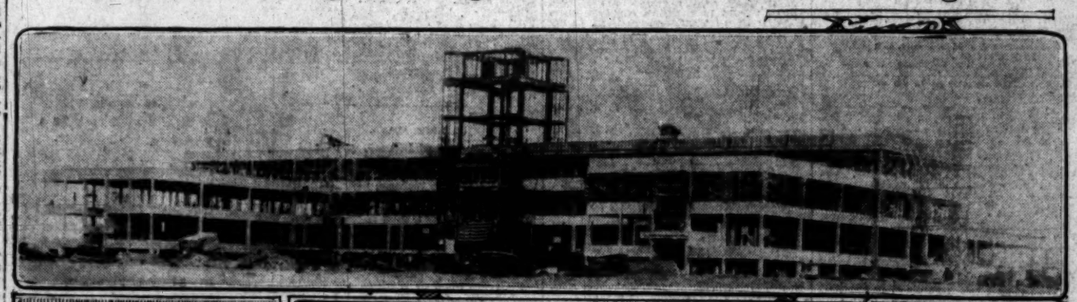
The board of directors of the State federation met a few days ago in Oakland and adopted a resolution in opposition to the single tax amendment on the ballot of November 7 and all real estate men in California were urged to work and vote against the measure. C. C. C. Tatum represented the Los Angeles Realty Board at this meeting. William H. Akin of this city was elected a director of the federation during the session.

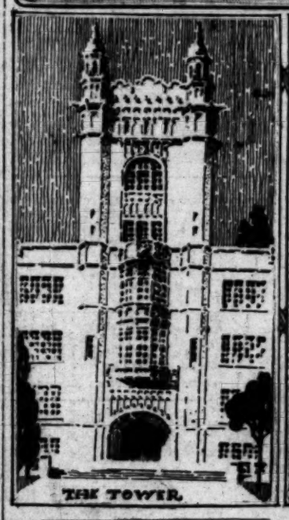
The committee in charge of the convention is composed of Fred E. Reed, Oakland; William Laymance, Oakland, and C. C. Juster, Berkeley. Mr. Reed is president of the Oakland Real Estate Board.

TO MINING MAN.

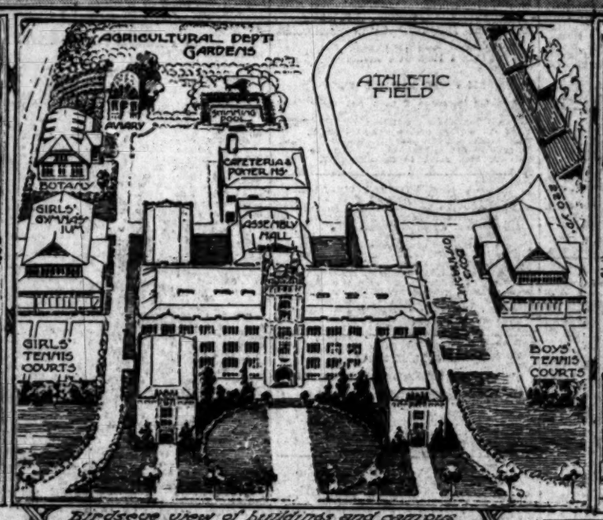
Irving I. Turner reports having sold a house at No. 953 Arapahoe street for Joseph L. Jones to P. Becker, a mining man and merchant of Arizona. The consideration is stated to have been in cash. The buyer will immediately take possession.

New Los Angeles High School and Junior College.





THE TOWER.



Birdseye view of buildings and campus.



Splendid institution now under construction.

The photographs were taken on the occasion of the laying of the corner-stone of the school on Friday. The lower one is a "close-up" of the crowd that packed the great forecourt of the unfinished building. President Wheeler of the University of California is speaking. The birdseye perspective shows the relation of the high school proper to the various minor buildings and the athletic field of the twenty-acre campus. The other drawings show striking architectural details of the half-million-dollar main structure. The new "L. A. High" was planned by John C. Austin.

New Homes.

STRIKING RESIDENCE.

Attractive House of New England Colonial Architecture Completed on South Oxford—Several Places Being Planned for West Side.

A striking residence of the New England colonial type was completed during the past week by Charles D. Wagner, a local contractor and designer, for H. J. Robbins at No. 446 South Oxford boulevard. The house contains sixteen rooms and occupies a large and sightly lot. The interior finish is in mahogany and old ivory. Mr. Wagner is also completing a number of other attractive places in the Wilshire district and other west side residence sections and is starting several houses at the present time.

W. A. Bonynge, Jr., has had plans drawn for a twelve-room residence of English architecture to be built at the corner of Fourth street and Westmoreland avenue. The Cooper-Pyle-Clopine Company is planning and will build a nine-room house for Matthew Fecher on Gramercy place, between Fourth and Fifth streets. C. E. Crary & Son will this week start work on three nine-room colonial houses in the Ardmore tract at Melrose and Normandie avenues. The dwellings are being built for the market. R. W. Poindexter has let the contract for a nine-room colonial house to be built at No. 837 Fifth avenue. An eight-room house in the Italian villa style is to be started at once by Nicola Donatelli at Sixteenth street and Hobart boulevard. Henry E. Rivers has had plans prepared for an eight-room house on Westmoreland avenue, between Third and Fourth streets.

Among the smaller dwellings now about to be started in different parts of the city may be mentioned the following: Seven-room house for Frank Morrell at First and Gramercy; seven-room house for B. L. Gubser, No. 213 North St. Andrews; eight-room double bungalow for E. D. Lee, No. 626 North New Hampshire; two six-room houses for Tyler & Co., Avenue Thirty-nine and Bernice street; six-room bungalow for F. H. Parmelee, No. 1322 Orange drive; five-room bungalow for Mary A. Cox, No. 5222 St. Andrews place; five-room bungalow for Harriett Laber, No. 4275 Denker avenue; five-room bungalow for Taft Realty Company, No. 1031 North Wilton.

PLANS DAIRY FARM.

Frank B. Rutledge of the firm of A. J. Rutledge & Sons, Lancaster, reports having sold a half-section of land in the Antelope Valley to Albert Keep Isham of Chicago. The property is situated near the Portland ranch, one of the best-known holdings in the Lancaster district. The new owner, it is announced, will spend $20,000 improving the land as a dairy farm.

NEW VERMONT SQUARE.

The following recent sales are reported in the New Vermont Square subdivision in Southwest Los Angeles: Wilbur Scholes to Ovid Kern, colonial bungalow, No. 1947 West Forty-first street, $3650; J. G. Covington to Mrs. Bess S. Orchard, six-room chalet, No. 1738 West Forty-first place, $4000; David Black to S. Beck, six-room, two story chalet, No. 1763 West Forty-first street, $5200; Southwest Land Company to local buyer, lot on south side of Forty-first place, between Western avenue and St. Andrews place, $1250, through agency of M. E. Oswald; through same agency, George D. Sweetland to J. G. Covington, lot on north side of Forty-third street, between Gramercy place and Van Ness avenue, $1000; Southwest Land Company to A. J. MacLean, lot on south side Vernon avenue, between Halldale and Dalton, $1250. In the same tract, Charles F. Balerski has just begun a six-room bungalow at No. 4183 Van Ness avenue.

ACREAGE SALES.

H. R. Cowan reports the following sales: One hundred and sixty acres in the Santa Monica Mountains, near Craig's Country Club, to H. D. Lombard, $5000; 160 acres three miles south of Holtville, Imperial Valley, to E. R. F. W. Pember of Riverside, $20,000; eighty acres three miles south of Holtville, Imperial Valley, to George Winterbotham, Riverside, $10,000.

"Swap."

LARGE RANCH IS EXCHANGED.

TRACT ADJOINING TORRANCE CHANGES HANDS.

Is Traded for Local Apartment-house, Riverside County Land and Other Properties—Total Consideration Given at Over Half Million.

One of the most important exchanges reported in several months was concluded during the past week, when Hugh W. Bryson, general manager of the F. O. Engstrom Company, transferred to the John M. C. Marble Company of this city 500 acres adjoining the town of Torrance. Mr. Bryson received in trade the Gladys apartments at the northeast corner of East Seventh street and Gladys, a 430-acre ranch in Riverside county and a number of scattered Los Angeles holdings. The value of all the property figuring in the exchange is given at $600,000.

The Marble interests, it is announced, will, in the near future, subdivide the Torrance acreage into parcels of from one to five acres, placing the entire property on the market. H. Barcley Brown, who represented both sides in the transaction, also reports the recent sale of the Hyland apartments on West Seventh street, near Union avenue, for the Hyland estate, to a local investor for a given consideration of $35,000.

NEW DISPLAYS.

Several new displays have recently been added to those already on exhibit in the Metropolitan Exhibit of Building Materials and Appliances in the Metropolitan Building at Fifth and Broadway. These, according to Miss M. L. Schmidt, manager of the exhibit, include a display of new effects in the staining and finishing of hardwoods by Pratt & Lambert; a model bathroom exhibit by the G. H. Turner Company, featuring the Kohler bathtubs; a lavatory display by the Thomas Maddock's Sons Company; a display by the same concern of a new noiseless-ly-operating toilet; displays of Standard foot-tubs, Speakman's Mixo-Meter showers, Hot Stack gas heaters and White bathroom accessories; exhibits of heating systems by the Leader Sheet Metal Works and W. Swetland; an exhibit by the California Weatherstrip Company and an exhibit of Lea George window attachments.

Unfolding:

GIANT FRAME IS FINISHED.

New "L. A. High" Ready for Facing Material.

Corner-stone Laid and Work in Full Swing.

Five-acre Athletic Field to be Laid Out.

Thousands of alumni, undergraduates and friends of Los Angeles High School turned out on Friday to witness the laying of the corner-stone of the magnificent new $500,000 main building of the old-time hilltop institution on its new twenty-acre campus at Country Club drive and Rimpau avenue. The event may be said to have marked the beginning of the second and last stage of the construction of this wonderful structure.

Those who attended the ceremony of Friday saw a vast shell of reinforced concrete, out of the center of which arose a tall skeleton of steel. They saw the building "sketched in," as the artists say, in full outline, but in the rough and entirely without detail. The block of granite that served as the corner-stone is the first of the countless blocks that will encase the steel uprights and beams of the majestic tower. The material to be used in the facing of the whole gigantic framework is waiting on the ground.

The main building of the new Los Angeles High School and Junior College group is in the shape of a capital "H" and has ground dimensions of 340x260 feet. The architect, John C. Austin, has caught his inspiration from the Tudor period of English architecture. The tower will be the dominating architectural feature of the building, rising to a height of 125 feet and lending beauty and dignity to the design.

The High School auditorium will have a seating capacity of 2000. Laboratories for physics, chemistry, biology and physiography will occupy, with their lecture-rooms, an unusually large space. The library and the history and classical departments will be located on the second story, extending across the front of the building. Space for the art and music departments will be provided on the top floor. The numerous classrooms will be large, well lighted and well ventilated.

The horticultural and agricultural departments of the school will have two and a half acres of ground for practical farming, gardening and experimental work and will also have commodious buildings of their own. Five acres will be set aside for the athletic field, which will boast a 300-yard straightaway track, a quarter-mile circular track, a baseball diamond and football grounds, together with a special outdoor playground for the use of girls. Plans for athletic buildings and other minor structures are now being studied out by the architect.

The Barber-Bradley Construction Company, which has the contract for the main building of the school, has given assurance that the structure will be completed and ready for occupancy in time for the opening of the fall term of 1917. At the time of the dedicatory exercises a $10,000 pipe organ, the gift of the alumni, will be played for the first time.

POINTS AND POINTERS—

FOR SALE

HOLLYWOOD BUNGALOWS

CHARMING NEW SEVEN-ROOM COLONIAL BUNGALOW. PERFECTLY ARRANGED ROOMS. GENUINE MAHOGANY FINISH. HARDWOOD FLOORS THROUGHOUT. SELECTED WALL PAPER AND LIGHTING FIXTURES. TILE BATH. TILE DRAIN IN KITCHEN. GAS STEAM RADIATORS. ELECTRIC WELD WATER HEATER. LARGE GARAGE, LAWN, PLANTS AND SHRUBBERY. FRONT AND SIDE PORCHES. FIFTY-FOOT, EAST-FRONT LOT. THE PRICE IS LOW AT $5250. SMALL PAYMENT DOWN, BALANCE LIKE RENT. OPEN TODAY AND ALL WEEK. 1745 NORTH MARIPOSA AVENUE, OR CALL MR. HAIL AT OUR OFFICE.

ATLAS BUILDING COMPANY,
10026. 911 HAAS BLDG. BROADWAY 355.



A Chapman House.

For Being Exclusive and Well Built,

CHAPMAN HOUSES
Are the Best.

Houses for Sale. Lots for Sale.

Wilshire District

CHAS. C. AND S. J. CHAPMAN CO.,
Sixth and Normandie.
Wilshire 5780. 56319.

FOR ECONOMY, DURABILITY AND COMFORT,

Erect Your Building of Hollow Tile.

We know how. Our experience enables us to obtain the best results at a minimum cost. If interested, call or write.

MAINE BUILDING & INVESTMENT COMPANY,
427-471 Therpe Bldg.
A4719. Los Angeles, Cal. Main 9488.

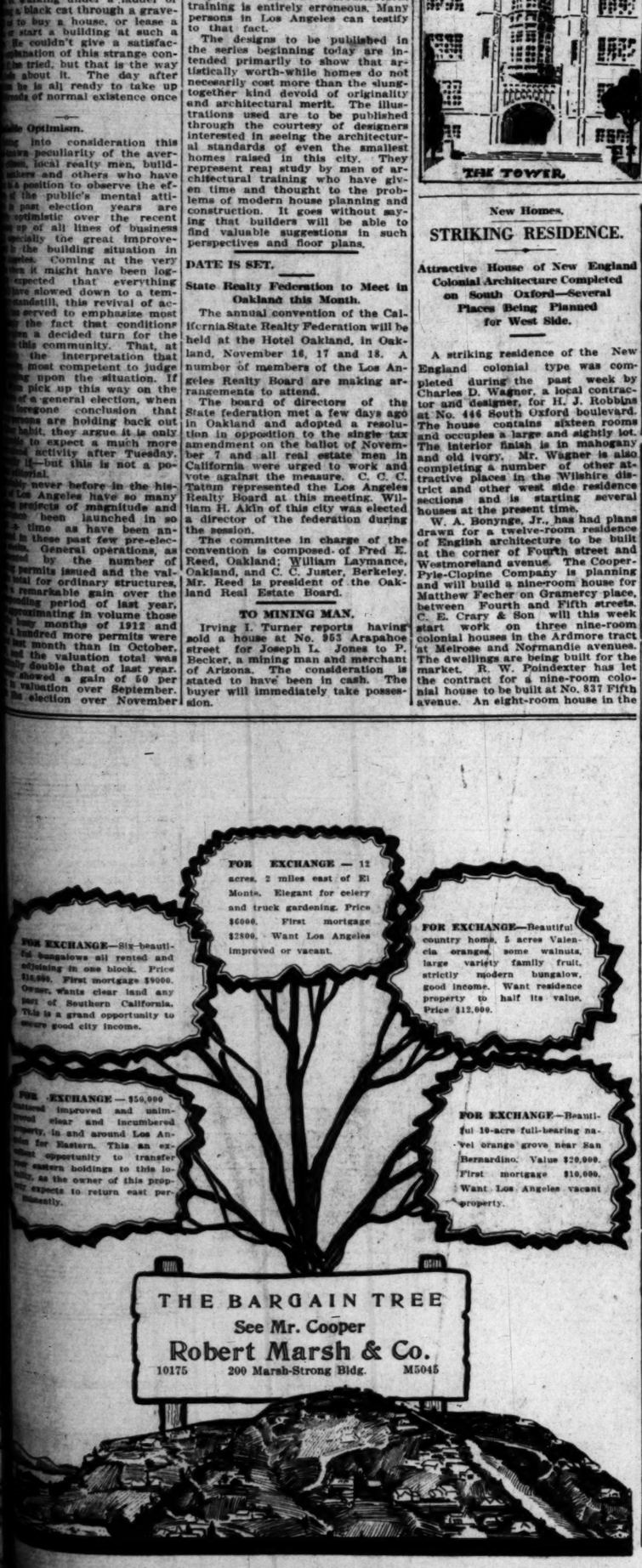
WE CAN

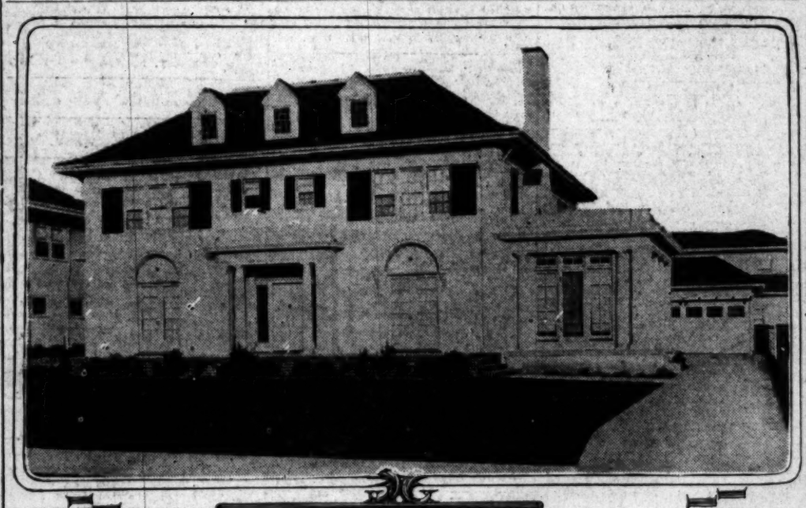
Furnish You Money

DRAW YOUR PLANS AND ERECT YOUR BUILDING,

BUNGALOW, HOUSE, FLAT, APARTMENT OR STORE, AT THE MINIMUM OF COST AND GIVE YOU THE MAXIMUM OF VALUE IN PERMANENCE, QUALITY AND DESIGN.

J. A. SCHWARZ CONSTRUCTION CO.
Master Builders.
1002 Van Nuys Bldg.
A1901. Main 297.





Residence of H. J. Robbins, No. 446 South Oxford.
Handsome Wilshire home planned and built by Charles D. Wagner.

FOR EXCHANGE
WilshireResidence
$13,500

We can offer an exceptionally fine proposition on this fine new Wilshire residence. The house is too large for the owner and he will accept any clear city lots or bungalow in exchange for the equity.

Property is situated in the heart of the Wilshire's finest residence section and consists of a beautiful large 12-room white cement residence, finished in mahogany and artistically decorated throughout. Contains every modern appointment. Roomy garage, etc.

No better opportunity exists in this high-class section for you to secure your new home on such advantageous terms.

Incumbrance $8700. A personal inspection will convince you of the unusual opportunity offered.

EXCLUSIVE AGENTS

W. I. Hollingsworth & Co.

REAL ESTATE, LOANS, INSURANCE, LEASES
FOURTH FLOOR HOLLINGSWORTH BLDG.
HILL ST. AT SIXTH
10777 MAIN 6700



CLASSIFIED INDEX.

REAL ESTATE SECTION—PART V.

	Page.	Col.
FOR SALE—Houses	2	1-8
CONTRACTORS, BUILDERS	2-3	8, 1
FOR SALE—City Lots and Lands	3	1-2
FOR SALE—Acreage for Subdivision	3	2
FOR SALE—Business Property	3	2-3
FOR SALE—Income Property	3	3-5
FOR SALE—Real Estate, Miscellaneous	3	5
FOR SALE—Industrial Property	3	5-6
SUBURBAN PROPERTY	3	6-8
HOLLYWOOD	3-4	8, 1
PASADENA	4	1
BEACH PROPERTY	4	1
HARBOR PROPERTY	4	2
FOR SALE—Country Property	4	2-5
FOR SALE—Mountain and Canyon Property	4	5
SAN JOAQUIN VALLEY	4	5-6
COACHELLA VALLEY	4	6
IMPERIAL VALLEY	4	6
SAN LUIS OBISPO COUNTY	4	6
EASTERN AND NORTHERN	4	6-8
GOVERNMENT LANDS	4-5	8, 1
OIL PROPERTY	5	1
FOR SALE — Lemon and Orange Groves	5	1-2
FOR SALE—Poultry Ranches	5	3
HOTELS, LODGING-HOUSES	5	3-4
FOR SALE—Apartment-houses	5	4-5
FOR SALE—Furnished Flats	5	5
FOR SALE—Apartment and Flat Property	5	5
FOR EXCHANGE—Real Estate	5-6	5-8, 1-8
BUSINESS INVESTMENTS	6	8
BUSINESS CHANCES	6-7	8, 1-6
BUSINESS CHANCES—Wanted	7	6-7
MONEY TO LOAN	7-8	7-8, 1-2
MONEY WANTED	8	2-6
STOCKS AND BONDS	8	6-7
MORTGAGES, ETC.	8	7
STREET IMPROVEMENT BONDS	8	7
FOR SALE—Miscellaneous	8-9	1-8, 1-3
BILLIARD TABLES	9	3
FOR SALE—Furniture	9	3-5
OFFICE FIXTURES	9	5

Realty Liners.

FOR SALE—

Houses.

BY OWNER.

WILSHIRE DISTRICT.

AT A SURPRISINGLY LOW PRICE, BEING MUCH UNDER CASH VALUE, AND ON TERMS MAKING IT EASY TO PAY FOR SAME.

NORTH OF AND NEAR WILSHIRE BLVD., IN DESIRABLE RESTRICTED DISTRICT, AND IN THE MIDST OF MOST ATTRACTIVE HOMES.

NEAR 2 LINES OF CARS, BEING

826 SOUTH OXFORD AVE.

New 2-story cement plaster house, description of which is as follows:

First Floor: Center hall, living-room, library, dining-room, breakfast-room, kitchen, screened porch and maid's room with bath.

Second floor—4 very large bedrooms, sleeping porch and 2 tile baths.

ADDITIONAL—Furnace, automatic water heater. Main rooms finished in mahogany, hardwood floors throughout. Hand decorations in oil.

LOT 60x150 WITH DOUBLE GARAGE.

Open for inspection 10 a.m. to 12:30 p.m., and 2 to 5:30 p.m. daily except Sunday.

FOR SALE—

Houses.

MAGNIFICENT WILSHIRE RESIDENCE BUILT BY OWNER; PRICE REDUCED TO $20,500.

A magnificent, high-class, well built, Wilshire mansion, situated on a large 100-foot lot on a paved street and only 1 block north of Wilshire Blvd. This beautiful home was designed and built under the careful supervision of a well-known architect, and is perfect in every detail. Included are 5 splendid sleeping chambers, 4 modern bathrooms. Perfectly appointed throughout. Large basement includes fine billiard room, laundry, etc. The grounds are especially beautiful and are supplied with many fine shade trees and rare shrubs, also with roses and flowers. Roomy stable and barge with ample space for 2 cars and chauffeur's quarters and bath. Within walking distance of the best accredited schools.

A particular home for particular people. If you are seeking a bargain in an exclusive, substantially constructed residence, it will pay you to investigate this remarkable offering. Nothing like it to be found in the district. Call Monday morning or appointment.

1823 E. A. WEBER, Special Representative, with W. I. HOLLINGSWORTH & CO., 600-10 HOLLINGSWORTH BLDG. MAIN 6709. 10777.

FOR SALE—

Houses.

$2650. REMARKABLE REDUCTION. $2650.

6-ROOM MODERN BUNGALOW ON CORNER LOT.

LOT ALONE IS WORTH $1800.

If you are looking for a home, here's your chance. Place newly painted and decorated. Has large living and dining-room across front. Den with disappearing bed, sunny bedroom, breakfast-room, kitchen and bath, white enamel, sanitary plumbing, electric light, gas range and fixtures. Owner leaving city and must have this sold, balance $20 per month. For appointment to see this place call C. W. TEPSON.

PLACE REALTY COMPANY, 726 S. Hill st. Main 2226. 10695.

FOR SALE—

Houses.

SACRIFICE.

6-room bungalow on west side, all large rooms, living-room and dining-room mahogany finished, fine electric fixtures, Dutch kitchen, floors all fine-grain in blue. Cabinet kitchen with every built-in feature. Exceptionally attractive bathroom, tiled in white, with panel paper and plenty of windows. Hardwood floors in every room. Built-up street with all utilities in. Bank loan $2250. Will make easy terms to responsible people.

GEO. F. ELMENDORF, 1011 Haas Bldg. Main 6198. F3286.

FOR SALE—

Houses.

502 S. HARVARD BLVD.

Open for inspection daily, from 11 a.m. to 5 p.m. Exterior effects "French" architectural design; interior twelve rooms, four large sunny bedrooms and sleeping porch, also library on second floor; extra-large living-room, sun room and dining-room finished in mahogany; handsome sunny breakfast-room; pass pantry; a model kitchen; maid's room and bath on first floor, also chauffeur's room and bath; garage. Set back in front of well decorations throughout; large cement porch in rear; lot 60x150 feet, corner, which is worth $3000; this elegant residence is worth $30,000, but we can deliver it for $20,000, mortgage $12,000; no trades—the price is right and we must sell the property. For this and other "Wilshire bargains" see

R. E. FORD, Mgr., Wilshire Dept. JANSS INVESTMENT COMPANY.

Broadway 2469. Metropolitan Bldg. Home 10545.

FOR SALE—

$13,000
$13,000
BRAND NEW WILSHIRE RESIDENCE.

Here is an exceptional bargain in a fine new home of the white Spanish type. Built and situated on a 60-foot east front lot on a paved street and only 1 block north of Wilshire Blvd. A very attractive home of 12 beautiful large rooms. The interior is finished in mahogany and the decorations are in oil on canvas. Complete with large bedroom and bath, sunny, old sleeping porch; tile bathrooms, art glass windows, and in fact, every modern appointment. Large basement, furnace, automatic water heater, etc. Beautiful lawn, flowers and shade trees. Large garage.

If you have cash in the market for a home here is a chance to secure an exceptional bargain in a very attractive residence. An investigation of our choice property will provide a pleasant surprise for you.

SHELL WEBER, Owner's Agent, W. I. HOLLINGSWORTH & CO., 602-13 HOLLINGSWORTH BLDG. MAIN 6709. 10777.

FOR SALE—MODERN 6-ROOM HOUSE IN GOOD neighborhood, on Third avenue near 41st st. Big lot with east front, garage, cement walks, all street improvements paid for. Interior of house is beautifully finished, thoroughly modern. You'll jump at this when you see it—price only $3850; terms, $1000 cash, balance monthly interest, taxes, insurance. E.M.IL FIRTH, 346 Broadway. 69107—Main 2543.

FOR SALE—NO CASH PAYMENT REQUIRED. $2250. Payments $35 per month.

Handsome 6-room bungalow, in good location. To a responsible man will sell for NO CASH payment, balance $35 per month, including interest. If interested, address owner, T, box 112, TIMES OFFICE.

FOR SALE—

Houses.

BY OWNER.

WILSHIRE DISTRICT.

NORTH OF AND NEAR WILSHIRE BLVD., NEAR ELECTRIC CARS, HIGHLY RESTRICTED NEIGHBORHOOD, IN THE MIDST OF WILSHIRE DISTRICT'S MOST ATTRACTIVE HOMES, BEING

432 S. ST. ANDREWS PLACE.

FOR MUCH LESS THAN ACTUAL VALUE AND ON VERY EASY TERMS.

New 2-story cement plaster house, description of which is as follows:

First floor: Center hall, living-room, library, dining-room, breakfast-room, kitchen, screened porch and maid's room with bath.

Second floor: 4 good bedrooms, sun room and 2 tile baths.

Additional: Furnace, automatic water heater. Most artistic and expensive fixtures. Hand decorations in oil on canvas.

CENTER HALL, LIVING-ROOM, LIBRARY AND DINING-ROOM FINISHED IN MAHOGANY. HARDWOOD FLOORS AND SINGLE PANEL MAHOGANY DOORS THROUGHOUT.

Lot 60x150 with double garage.

Open for inspection 10 a.m. to 12:30 p.m. and 2 to 5 p.m. daily except Sunday. Get off West 6th st. car at S. Andrews Place, then walk 1orth to above number, or by auto go out Wilshire or 6th st. to St. Andrews Place.

FOR SALE—
$15,500—BEAUTIFUL WILSHIRE HOME.

Just finished, elegant 11-room, very high-class residence, artistic and substantially built, ideal location in the exclusive high-class section of Wilshire; nothing like it in the district, finished in mahogany and oak, elaborately hand decorated, rich ornamental and plate glass, tile baths, gas furnace, large garage, beautiful grounds with ornamental trees in front; large orange trees in rear, on wide paved street. Compare this with any $15,000 home in the district. See MR. OWENS, with

T. M. MILLER COMPANY, Bdwy. 1193. Suite 310 Van Nuys Bldg. 60116.

FOR SALE—

BUY THIS NEW HOME!

SNAP AT $2100.

NICE LOCATION COMMONWEALTH AVE.

5 pretty rooms, 2 bedrooms, large fireplace, built-in buffet and bookcases. Lot 50x150, east front, 3 blocks from street car.

$300 cash, $20 per month. A. C. Dezendorf, with

R. C. MITCHELL COMPANY, 614-616 Trust and Savings Bldg. 60817. Sixth st. Spring. Bdwy. 978.

SIERRA PARK BARGAIN.

Elevation 650 feet, climate and location excellent. Just half way to Pasadena, one short block from Huntington drive. Big level corner lot 50x150. All street work on both streets paid. Six large rooms, tastily arranged. Three large sleeping rooms, one open-air when all opened up. Finished in white enamel and tapered with best-grade paper. Large living-room and dining-room with hardwood floors, fine buffet, bookcases, fine mantel, gas log and fireplace, cabinet kitchen adjoining and large screen porch. Garage with cement floor and cement drive. This place was built for a big future, and as a home it could not be beat. Owner could not keep it and we are able to offer it today for $3250. Can accept anything from $250 up as a first payment. Balance on easy terms, or may accept bungalow or vacant lot as part payment. W. F. McCANN, 6404 Hollywood Blvd. Home phone 579015.

FOR SALE—

HIGH GROUND.

WESTLAKE PARK DISTRICT.

TAKEN UNDER FORECLOSURE.

Beautiful modern 6-room gray bungalow, with cosy breakfast-room and all customary built-in features, oak floors, water heater, gas range and oven; white enamel bathroom, with pedestal lavatory, solid brass tub; lawn, flowers, shrubbery, large box, small papered den. The lot is 120 feet frontage; beautiful lawn, flowers and trees. 1 room, 2 beautiful bedrooms on second floor; hardwood floors and finish throughout; fixtures and decorations are the best. Double garage. Price $18,000; will take $16,000. Will be nicely furnished at a slightly higher figure. A reasonable offer will be considered. Shown by appointment only. Call infinite agent.

JAMES W. KELLY, Mgr., House and Lot Department, THOMAS D. CAMPBELL COMPANY, Washington Bldg., Third and Spring. Broadway 6966. Home 60973.

FOR SALE— EXCLUSIVE

A HIGH-CLASS RESIDENCE.

413 S. ALEXANDRIA ST., Wilshire district.

Nearly new plastered 14-room home, strictly modern, sleeping porch, breakfast room, 3 baths, east front, high elevation.

Lot 75x155. Double garage.

Price $17,500—cost to build was over $20,000. Open for inspection daily (except Sunday) from 2 to 5 p.m.

F. E. STITELEY, 645 Title Insurance Bldg. A1923.

FOR SALE—

WILSHIRE RESIDENCE.

Located one block from Wilshire boulevard on one of the best paved streets. This home contains 8 rooms, hardwood finish. Large lot with beautiful shade trees and lawn. Exposition car is directly in front of property. Owner authorized us to offer this property for $5500 in order to effect a sale this week. If you are looking for a real home bargain in the Wilshire district here is your chance. Shown by appointment only. Exclusive agents.

JAMES W. KELLY, Mgr., House and Lot Department, THOMAS D. CAMPBELL COMPANY, Washington Bldg., Third and Spring. Broadway 6966. Home 60973.

FOR SALE—

BEAUTIFUL WILSHIRE HOME. OWNER LEAVING EAST. MUST BE SOLD.

New ten-room house, hardwood finish, spacious living-room, dining-room with cast bay window, breakfast-room, sun-parlor, three tiled baths, four bedrooms in white enamel, maid's room and sleeping porch. Beautiful lawn, large garage.

R. C. MITCHELL CO., 614 Trust and Savings Bldg. Home 60817. Broadway 978.

FOR SALE—WILSHIRE FASHIONABLE BUNGALOW.

MOST EFFECTIVE and EXCLUSIVE CHARACTER. $6950 Nr. FRANCISCO PARK. $6950.

Inviting unique colonial bungalow; it is designed solely for those whom nothing less than perfection will satisfy. Has seven large beautiful sunny rooms, all rich in effect, hardwood throughout, handsome tile bath, kitchen equivalent to the $15,000 homes; rich harmonizing papering, etc. Words cannot describe this most desirable bungalow—IT MUST BE SEEN TO BE APPRECIATED—DON'T FAIL TO SEE THIS DREAM. A3862. JOHN O HALEY & CO., M. 2105, A3862.

FOR SALE—FURNISHED OR UNFURNISHED. MY EIGHT-ROOM RESIDENCE IN THE WILSHIRE DISTRICT, UP-TO-DATE IN EVERY WAY. ALL HANDY DECORATED IN OIL. HARDWOOD THROUGHOUT. BEAUTIFUL GARDEN AND GARAGE. TERMS TO SUIT. PURCHASER. PHONE BROADWAY 2792 OR CALL D. B. BEGGS, 749 S. BROADWAY.

FOR SALE—LOST $1100.

Beautiful bungalow; fine location, 6 rooms, hardwood floors, mammoth basement, porch, every built-in feature; garage, property extraordinary; $5500; now $2400; terms. On stores, churches, schools, theaters, 3 lines of street cars. Main, Moneta, or 357 W. 6187 ST. House open.

FOR SALE—

CHOICE CORNER.

Eastern client wishes to sell southwest corner Heliotrope and Lilly Court, opposite new Normal school; 60 feet; subject to $1000 loan; 6 per cent; recent loan, which can be paid off when desired. P. A. PATTEE, 308-10 Haas Bldg. Bdwy. 144, 8483.

FOR SALE—3-ROOM 2-STORY, BEAUTIFUL ivory cream, brand new chalet, 4 bedrooms and sleeping porch, garage with all; only sleeping room, $6500, or trades. Owner 2306 WEST BOULEVARD, between Washington and Adams, just west of Crenshaw boulevard, across car line street from Lafayette Square. Take Washington street car marked Rimpau. Home Phone 73805.

FOR SALE—ONE OF THE CHOICEST LOCATIONS in southwest, very modern 8-room bungalow, built 6 months ago; lot 60x130, highly improved; flowers and lawns; garage; cost $5500. Owner compelled to sacrifice for $4250, part cash. 1707 CRAIG, 123 S. Broadway.

FOR SALE—I HAVE A SIX-ROOM HOUSE WORTH $2500. YOU CAN HAVE IT FOR $1500.

$100 cash, $20 monthly, including interest. Broadway 4578. C. E. HEDRICK, 227 Security Bldg.

FOR SALE—MODERN 8-ROOM HOUSE, FINISHED in solid white enamel throughout, and white enamel upstairs; partly furnished, $10,000; near Tenth and St. Andrews Place; owner will appointment only. No agents. HOME 72956.

FOR SALE—$10,500, BY OWNER, 10-ROOM house, one of the show places of Los Angeles. A sacrifice for quick sale. Don't pass this. It is worth investigation. 1336 WESTLAKE AVE. Phone 52804.

FOR SALE—OR EXCHANGE — $1200 EQUITY beautiful 6-room bungalow, 1647 W. 51st place. Want small bungalow or high ground, preferably Hollywood or Pasadena. Tel. VERMONT 2117.

FOR SALE—AT SACRIFICE.

Five-room modern bungalow, lot 40x118. Pine street; cost owner, $3000; will sell for $2400. Phone at once. F6213; MAIN 4661.

FOR SALE—EAST SIDE COTTAGE, LOT 60x150, large frontage for three houses or court; barn, fruit and flowers; $2100, near Lincoln High, half block from car. 140 N. ALTA ST.

FOR SALE—FOR THE REST OF REASONS I MUST sacrifice my fine home, in heart of Wilshire district. Will sell furnished or unfurnished. Terms to suit purchaser. PHONE 56239.

FOR SALE—TO RESPONSIBLE BUILDERS: Large, fine, unrestricted lot, suitable for flats, on Rampart, near First. Price $3000. $1000 cash, balance trust deed, subject to building loan. F2544. 702 TRUST & SAVINGS BLDG.

FOR SALE—

Houses.

$6000 HOME SACRIFICED TO $4400.

THIS BEAUTIFUL SEVEN-ROOM STORY-AND-A-HALF CHALET IS LOCATED ON A LARGE EAST-FRONT LOT, AND CLOSE TO THE CAR. MARVELOUS CONCRETE AND STONE PORCH ACROSS THE FRONT OPENS TO THE LARGE LIVING-ROOM, WHICH EXTENDS ACROSS THE CENTRAL FRONT OF THE HOUSE, WITH ARTISTIC FIREPLACE IN ONE END. OPEN CONNECTION TO THE DINING-ROOM, WITH PANELED WALLS AND ESPECIALLY DESIGNED BUFFET. A DAINTY DUTCH BLUE BREAKFAST-ROOM WITH ITS OWN INDIVIDUAL SERVING TABLE FINISHED IN WHITE ENAMEL. TWO LIGHT AND AIRY BEDROOMS ARE PAPERED IN DELICATE COLORS, AND CONVENIENTLY LOCATED TO THE PERFECT BATH. THE KITCHEN HAS EVERY KNOWN MODERN CONVENIENCE. LARGE SCREEN PORCH WITH TWO LAUNDRY TRAYS. UPSTAIRS THERE IS A LARGE SLEEPING-ROOM GLASSED IN ON THREE SIDES, WITH LARGE CLOSETS, AND FRENCH DOORS OPENING TO THE SLEEPING PORCH. LARGE BASEMENT AND FURNACE. BIG GARAGE WITH CEMENT FLOOR AND DRIVE. THIS HOME IS A BEAUTY AND PRACTICALLY NEW. THE ONLY REASON WE CAN SELL AT SUCH A SACRIFICE IS BECAUSE THE OWNER IS LEAVING THE CITY AND WISHES TO DISPOSE OF HIS PROPERTY BEFORE GOING. SEE R. W. HOLDEN, MGR. BUNGALOW DEPT.

ROBERT MARSH & CO. MAIN 5045. 200 MARSH-STRONG BLDG. 10175.

FOR SALE—

WILSHIRE DISTRICT.

$500 OR MORE CASH AS MAY SUIT PURCHASER, REMAINDER EASY TERMS; $2000 LESS THAN ACTUAL VALUE

First-class 2-story house having 10 rooms. Every conceivable modern appointment, including furnace and 2 baths.

HARDWOOD FLOORS, HAND DECORATIONS IN OIL, ON CANVAS.

LARGE LOT WITH GARAGE, FRUIT TREES, SHRUBBERY AND FLOWERS IN ABUNDANCE.

Ideal location, best neighborhood, and less than 1 block from electric cars, being

214 SOUTH HARVARD BLVD.

Open for inspection 2 to 5 p.m. daily except Sunday. POSITIVELY NO ADMITTANCE EXCEPT BETWEEN THESE HOURS.

Get off Western avenue car at Harvard, walk north a little over 1 block, or by auto go out Wilshire or 6th street to Harvard, then north to above number.

FOR SALE—

$5150—A NEW WILSHIRE COLONIAL.

Just completed, the prettiest eight-room Colonial bungalow on the market; has massive columns and beams extends across front and rear of house. Spacious living room and dining room in 7-cent fumed oak. Colonial fireplace in tile and quaint Colonial buffet, library finished in mahogany with built-in bookcases and seat. Very bright sunny dining room. Three spacious and prettily decorated bedrooms with handsome doors of chaste design. Fine bathroom, pedestal stand, etc. Beautiful Colonial wall papers and lighting fixtures. Hardwood floors throughout. Cabinet kitchen with built-in cupboards and

Realty Liners.

FOR SALE— Houses.

FOR SALE OR RENT—10-ROOM ... Buckingham road, Lafayette ... elements and large tile baths ... baths, decorations beautiful ... large living-room with fireplace ... dining-room with built-in ... room with walls hand painted, ... basement, kitchen, large ... Open for inspection ...

FOR SALE—CHICAGO RESIDENCE ... fine modern fire-proof ... bargain; will trade ... price and terms to ... Address OWNER, ...

FOR SALE—BEAUTIFUL 100 FLANS, BY ... Send 4c for sample ... F. NORTON, 649 S. Hope, ...

CONTRACTORS— And Builders.

IF YOU ARE thinking of building ... to see this magnificent site for a ... See owner, Main 2875. P. R. JOHNSON. 60478.

FOR SALE— GOOD DINNER—GOOD RIDE. YOU'RE INVITED.

You'll enjoy the ride by auto through some of the prettiest parts of Los Angeles, out to beautiful Sunnyside Garden Acres, the new acutiwest subdivision that is "the talk of the town" because of the extraordinary values offered, and the charm and convenience of location; you'll enjoy the inspiring view of the city, valleys and mountains to be seen from the high, level mesa on which Sunnyside Garden Acres is located; you'll enjoy the DELICIOUS DINNER and the entertaining picture to the big tent on the tract. Enthusiastic crowds going three times a week on our auto excursions. Autos leave our offices Tuesday, Thursday and Saturday morning at 10:30. Get tickets now. EMIL FIRTH, 346 Broadway.

FOR SALE— WILSHIRE ... LOT FOR $1375.

Located one block from Wilshire boulevard on a paved 70-foot Street. Restricted. All modern improvements. Convenient to car line. High ground.

JAMES W. KELLY, Mgr. House and Lot Department. THOMAS D. CAMPBELL & COMPANY, Washington Bldg., Third and Spring sts. Broadway 3902. Home 60378.

FOR SALE— WILSHIRE BARGAINS OUR SPECIALTY.

$2500—One-half block north of Wilshire.
$3650—Near St. Andrews and Sixth, 60-foot, paving included.
$3800—One block north of Wilshire. 70x180. Finest location in Wilshire.
$4100—75-foot frontage near Fifth and Normandie. Surrounded by palatial homes. Cheap at $4000.
$4500—UNRESTRICTED. 56-foot, near Sunset Park and Wilshire. Worth $6000.
$4250—Beautiful Brentwood corner on San Vicente boulevard. 130x230. Worth $6500. Also $2000 corner for $1400.

GEORGE A. CORTELYOU CO., A1302 534 Bradbury Bldg. Main 1302

FOR SALE—A CHANCE TO GET THE HOME you want. I am the owner of numerous lots in different parts of Hollywood at various prices. If you want a home I will finance and build you one at substantial terms, will have plans drawn to suit, by competent architect; a chance to get the home that you want in a good location at reasonable terms. For information or appointment call B. Y. TAFT, owner, residence 4619 Melbourne, 59622. Office, 5751 Hollywood blvd., 59045. Hollywood 3006.

FOR SALE— BARGAIN. $1650. 50x165. BARGAIN. $1650. 50x165. BARGAIN.

A lot on high ground. Near new Normal School, where property values are rising. Where building is going ahead. With fine view of mountains. Near two through, paved thoroughfares. Sewer and all other assessments paid. Both gas and yellow car lines. Will make terms to responsible parties. Buy now.

GEO. H. TAYLOR & CO., 1011 Bass Bldg. 60116.

FOR SALE— WILSHIRE DISTRICT. EAST FRONT LOT $2300. Two-story—Restriction—Two-story. FRANCISCO PARK TRACT.

The cheapest lot on Oxford avenue and will sell quick at this price. See us at once if you can use it. Look for our sign.

R. C. MITCHELL COMPANY, 614-616 Trust & Savings Bldg. Home 63817. Sixth and Spring. Biley, 978.

FOR SALE— $1400—WORTH $3500—NOW $1400. 60 FEET BY 150. $1000—FIRST MORTGAGE, BALANCE TERMS.

Builders and Speculators, Take Notice. Just off Wilshire blvd. Every improvement in and paid for. Greatest Wilshire sacrifice ever offered. Call OWNER, A4875, Main 5345.

FOR SALE— Wilshire 70-ft. lot for $2700.

This beautiful lot is located one-half block south of Wilshire blvd. on high ground, commanding an elegant view; paved 70-foot street; restricted; all modern improvements. Convenient to car line. It will be a pleasure to show you this desirable property.

JAMES W. KELLY, Mgr. House and Lot Department. THOMAS D. CAMPBELL & COMPANY, Washington Bldg., Third and Spring sts. Broadway 3902. Home 60378

FOR SALE—IDEAL SITE FOR MOVING PICTURE ... business lots heart of Glendale, ... Glendale-Montrose-La Crescenta ... Valley car lines; Salt Lake Railroad also ... property. Price $12,000 and a bargain. ... FRANKLIN HARPER, owner, 1002 Van Nuys Bldg. A1904: Main 297.

FOR SALE— $1100—SPECIAL WILSHIRE SNAP.

A fine, high, east front, 50-foot lot, close to Wilshire Blvd., asphalted street, sewer in, good restrictions. Price cut from $1200 for cash. ... & WALDEY CO., 515 Black Bldg. 10707—Main 9207.

FOR SALE—LOT 50x150, GOOD GARAGE, ... bearing fruit trees, cement walk, lawn, ... fence piped for water and gas. Price $700. ... $100 down and $10 per month. Call 1186 DEL... PHIA, Boyle 1403.

FOR SALE—A CHOICE LOT AT GREAT SACRIFICE in Hollywood on Harold Way, near Wilcox place. Lot 50x175. Owner. 946 WESTMORELAND AVE.

FOR SALE—NICE BUILDING LOT ON FIGUEROA boulevard, $1200, also nice building lot on Grand ave., $750. Call and see owner. 3821 MONETA AVE.

FOR SALE—A SNAP, CLEAR LOT, WALKING distance of Occidental College, good location for flats; big sacrifice for cash. 2450 owner, R. box 528. TIMES BRANCH OFFICE.

FOR SALE—MY HIGH GRADE LOT ON WEST side, small cash, balance second trust deed; also the lot for apartment or flat building, same way. Owner, 310 GRANT BLDG. A2160.

FOR SALE—BANK FORECLOSURE. LOT, NEAR Witton Place and Santa Monica blvd. Price $350. BERNARD VOLLMER, 306 Trust and Savings Bldg.

FOR SALE—LOT 50X145, S.E. CORNER OAKwood ave. and St. Andrews pl.; suitable for flats. OWNER, 4752 Oakwood ave.

FOR SALE—OWNER MUST SACRIFICE SOUTHwest corner Dalton and 42nd place, 60x135, paved street. Vermont 4112. 4322 S. OLIVE.

FOR SALE—$60 BUYS EQUITY $600 LOT. GOOD street improvements; mortgage $230. STACY, 401 Fay Bldg. F2111. Main 3477.

FOR SALE—TWO LOTS, $1000, 50x184, SUNNY side. Owner, 1638 GRAFTON ST., Cerro Gordo car.

FOR SALE—DESIRABLE LOT FOR APARTMENT site, on 24th st., near La Salle. OWNER, 721 W. Vernon ave.

FOR SALE—BEST FLAT SITE, 75 FEET NORTH of Wilshire, 60x150. $3800. Address owner, T, box 383, TIMES BRANCH OFFICE.

FOR SALE—LOT AT WILTON PLACE, CLOSE TO Pico, 75x180. PHONE 22251.

FOR SALE— Acreage for Subdivision.

FOR SALE— 6 acres in Hollywood, north of boulevard. Have plan of subdivision of same. Consider clear tract as part payment. ROGERS. 6378 Hollywood Bird. 57895.

FOR SALE—TEN ACRES BETWEEN MARKET Heights and Effie street, near Silver Lake Parkway; also five acres at La Canada. Owner, WILL D. GOULD, Temple Block.

FOR SALE— Business Property.

FOR SALE— SACRIFICE

$1500 a foot. 30.6x171 FEET. $1500 a foot.

Situated on west side of Main street, between 3rd and 4th streets. This property has for... held at $2750 a foot, but owner needs ready money and has given us an option to sell us a little more than one-half its former price, and at least $500 a foot below its actual value today. We believe this to be the biggest bargain ever offered on Main street between 3rd and 4th. Quick action is necessary if you wish to take advantage of this exceptional offer.

McCONNELL & IRVINE, Sole Agents. Est. 1886. 835 Security Bldg.

FOR SALE— A fine corner on W. Third st., nominal improvements, income $50 per month. This property was appraised at $10,000 for cash. I will sell for $6750. Call or address 215 MASON OPERA HOUSE.

FOR SALE— SACRIFICE BARGAIN. ELEGANT HOTEL AND APARTMENT SITE. 60x125 to alley, with attractive six-room house, 1044 Ingraham st. Opposite Cash. Only two blocks from Seventh and Figueroa. Easily worth $20,000. Going this week for $15,000. No trades or exchanges. Only $4500 cash, balance three years.

T. O. TAYLOR, 1044 Ingraham.

FOR SALE— $3000. BARGAINS OF ALL BARGAINS. $3000.

Close to Grand avenue. 5-room cottage, lot 50x183. Fine apartment site. The owner took this property on a mortgage. This property is yours at half value. See us at once.

GEORGE A. CORTELYOU CO., 534 Bradbury Building.

FOR SALE—A FIRST CLASS BUSINESS CORNER, 52x100 to alley, bringing $400 a month with nominal improvements, on one of best business streets in city; price of $25,000 at 6 per cent.; $10,000 less than cost; will sacrifice equity for $40,000 for a quick sale, net price. Address owner, T, box 380, TIMES BRANCH OFFICE.

FOR SALE— 50-FT. ON SOUTH FIGUEROA ST., NORTH OF 12TH. NOT AT A SACRIFICE, BUT A GOOD LEGITIMATE BUY WHERE THERE IS SOMETHING DOING.

H. W. PETTEGROE, 3007 HAAS BLDG.

FOR SALE— City Lots and Lands.

FOR SALE— SIMPLY—CROWN HILL.

Half a mile from Broadway. 420 feet above the sea. Best locating district in town. Best investment in Los Angeles.

Local bank clearings for October were $112,521,057, the LARGEST for one month in the whole history of Los Angeles. The increase over October, 1915, was $24,474,340. I quote from a recent issue of the Express: "Banking and industrial institutions are elated over the prosperity that has prevailed during the last month. A banker says that will be incomparable is predicted throughout financial circles in the city. Prosperity isn't returning—it's HERE!" Do I know what I'm talking about when I say CROWN HILL prices are going up after THIS FALL—or don't I? As usual, they'll all be trying to get on the sand wagon after the best seats are taken.

While we're on the subject I want to call attention to another big thing for CROWN HILL—the proposed opening of Fifth street, from Hope to Figueroa. It's on the ways now, and they say it will be started very shortly. This will provide still another direct outlet from downtown to all of CROWN HILL, and that daily procession of autos up to Fifth and Beaudry will become larger than ever. And by the way, you may want to get an idea of what real activity in the traffic line is, stand at the corner of Fifth and Beaudry or Sixth and Beaudry for a few minutes any time between 4 and 7 p.m. It looks more like a parade than anything else. And all on CROWN HILL, of course.

But as I was saying, this Fifth street opening is going to add greatly to CROWN HILL values —and prices.

You see, CROWN HILL is a place where something is going on all the time. Things never stand still. Naturally, where everything else is moving, you can't expect prices to stand still. They're bound to climb.

The next era of apartment-house and flat building—now rapidly approaching—will leave scarcely a vacant lot on CROWN HILL. Remember that in large cities, after a quiet period, activity ALWAYS starts on the edges and works outwardly. How long will it take to strike CROWN HILL, just HALF A MILE from Broadway, the highest priced property in Los Angeles?

I tell you frankly, the golden opportunity for the early investor on CROWN HILL is RIGHT NOW. Never another chance like it in that famous district between Third, Sixth, Beaudry and Witmer, with the highest elevation, grandest air and best renting prospects in Los Angeles!

RALPH SULLIVAN. Room 1 Union Oil Bldg. Telephones: F5927; Main 3273.

FOR EXCHANGE—MODERN, BRICK BUSINESS block on paved, business street and car line, Splendid location. Building one year old, 75x100. Lot 55x146 to alley. Two stores and eight 3-room flats and basement. Income $200 monthly. Price $22,500. Will exchange for half. H. CORDARY, 928 Union Oil Bldg. A2953. Main 3802.

FOR SALE— Value, business lot, 10 minutes' walking distance from best industrial center, suitable for apartment-house or stores.

THE McCARTHY COMPANY, 637 S. Hill st. Main 817.

FOR SALE — $1090, FINE BRICK STORE, CEment floor, 24x50; either ground or building with store. Call Barnes and shops, 1202 E. Side Street Car Barns and shops, 1202 E. 52ND STREET.

FOR SALE — $15,000, SAN DIEGO FREE AND clear, close in, business and rooming house, completely equipped, includes two large stores; pays good income. L. D. JENNINGS, 5 Lawyers Block, San Diego, Cal.

FOR SALE—OWNER HARD UP. MUST SELL close-in flat or apartment property; good 6-room house, barn; lot 50x150; 10 minutes from Pico and Hill carline; worth $4000; mtge. $4250; $1000 for equity; big sacrifice. H. P. ERNST, Room 534 Byrne Bldg., corner Third and Broadway.

FOR SALE OR EXCHANGE—HOTEL AND CAFE, central location, San Diego, price $8000. Also fine-furnished modern flat, restricted district, price $10,000, for grove or alfalfa ranch. Phone owner, 61160.

FOR SALE—70 FEET FRONTAGE WITHIN 3½ blocks of Fifth and Spring suitable for business garage, hotel, lofts, etc. Will sell at ground value and defrade improvements. CHAS. R. PRICE. 922 Van Nuys Bldg.

FOR SALE—AT HALF PRICE TO NOW. 2 Choice Hollywood lots, 100 ft. unrestricted. KATE BASSETT, 1105 Van Nuys Bldg. Main 7272. Residence 577183.

FOR SALE—CHEAP, FINELY LOCATED LITTLE factory, size 64x100, with switch in the Santa Fe ave. factory district. Price $3500. Commission to agents. Call EAST 7701, OWNER.

FOR SALE—LONG LEASE AND BUILDINGS, inside, corner. Phone BROADWAY 3704.

FOR SALE—THREE-STORY BRICK, 258-240 E. First, completely rented. Owner, E. LAFFERTY, Oak Garage, Calabasas.

FOR SALE OR EXCHANGE— Income Property.

FOR EXCHANGE—ANNUAL INCOME $4800. AN ... EXCLUSIVE AGENCY FOR ... ING OF ELEGANT, NEW INCOME PROPERTY, LOCATED ON A CHOICE WILSHIRE CORNER, 60x150. THE VALUE OF THE BUILDING IS AFTER THE ITALIAN RENAISSANCE, CONSTRUCTED OF WHITE CEMENT, FACED WITH ... BRICK AND ... AT OUTSIDE ... ROOM. THEY ARE DIVIDED INTO SIX AND FIVE-ROOM FLATS, OF WHICH THERE ARE EIGHT IN ALL. THE INTERIOR FINISH IS HAND-RUBBED SOLID MAHOGANY AND OLD IVORY. SOUNDPROOF FLOORS AND WALLS. TILED BATHS. INDIRECT LIGHTING SYSTEM, ETC. INCOME $4800 PER YEAR UNDER LEASE. PRICE $55,000. $20,000 WILL ACCEPT IN EXCHANGE. THE VALUE OF $30,000 IN EXCHANGE. SEE EXCHANGE DEPT. ROBERT MARSH & CO., 200 MARSHUTHRONG BLDG., 10175, MAIN 5046.

FOR EXCHANGE—OR SALE—NEW 4-ROOM flat of 5 rooms each and 4 garages, $16,000, clear; income $170 per month; less than one year old; paved street in the finest and most exclusive neighborhood of Los Angeles; all built-in features and hardwood floors throughout; tiled bathroom and toilet. Four garages, with individual lockers. Sleeping porches, lawn, fences, etc. OWNER. Home 579686.

FOR EXCHANGE— NEW PASADENA INCOME.

I own the handsomest and most complete flat building in Pasadena, located on a fine corner, close-in, worth $20,000; cash income $200; mortgage $12,000. Will exchange my equity for clear Eastern. Address owner, Y, box 110. TIMES OFFICE.

FOR EXCHANGE—MAKE OFFER; WHITE PLASter, tile and composition roofs; 6 flats, 2 rooms each; family; white enamel interior, excellent location. Price $9500; incumbrance $5600. Want a home for equity. Must be clear eastern. Address Y. LAMBERT, Income Investment, 812 Hollingsworth Bldg. F1780, Broadway 1086.

FOR EXCHANGE—FINE DOWNTOWN BUSINESS; lot 48x140, with 2-story frame building, 7316 Moneta ave.; at present occupied by barber shop, dressmaking establishment; two furnished rooms rear; flower and vegetable garden; hundred roses, fruit trees; barn and chicken corrals; a snap.

FOR EXCHANGE—2 FINE 3-ROOM FLAT BUILDings, well located on a large corner lot in a near-by city, partly furnished; income usually $200 per month. Price for entire property, $38,000. Mortgage $10,000. Might divide. Want a good ranch in the San Joaquin or Imperial Valley. See or write E. B. MULTER, 200 Story Bldg.

FOR SALE OR EXCHANGE— Income Property.

FOR SALE—FLATS. WILL SACRIFICE GREATLY FOR CASH FOR QUICK SALE. Very attractive new and modern flats, containing four apartments, of 3 rooms each, besides a dressing-room, bathroom, screen porch, hardwood floors and elegant disappearing brass beds. Large east-front lot, 60x200, extending through to a paved street; price $12,000; mortgage $4000; 7 per cent., two years to run; also a 5-room bungalow lot, 52x150; just around the corner, price $4000; mortgage $1350, 7 per cent., can run; less than three miles from the center of city; two-minute car service; the above properties have beautiful grounds, and are owned by the same party, who will take $4500 cash for both equities; income $125 per month. Will sell the furniture of both for $400 cash. This is an unusual bargain, and demands quick action. J. S. MELLON, Exclusive Agent with PATRICK C. CAMPBELL, 723-722 Investment Bldg. Main 4487. A4488. Adv. 164.

FOR EXCHANGE— GET AN INCOME.

$11,500. FLATS NEAR WESTLAKE. $11,500.

New four-flat building, 18 large rooms, rents readily at $110 per month. Pays 12 per cent. on the above price. Every modern convenience and built-in feature. Will take vacant property, know or lots west or northwest. NOW IS THE TIME. BETTER HURRY. See R. G. PHEBUS, FLACK REALTY COMPANY, 10605. 738 S. Hill st. Main 2226.

FOR EXCHANGE—I HAVE 2-STORY CONCRETE building with 12 rooms, 2 stores, in the best location in Arlington, California. Building is 50 feet, the lot is 92x150, on main street, I have just spent $500 for improvements to make it suitable for apartments, when all rented can easily figure $100 to $110 per month. This place is worth $10,000; I will let it go at $8500. Cash or trade. I will take something to $5000 for equity, place has bank loan of $3500 at 6 per cent. to run 3 years. Might assume small amount; I will take house, lot, good land or unencumbered property in the eastern oak and sycamore district, Pasadena preferred. Washington, Oregon, New York or New England States, or California. FRANK STEFFAN Arlington, Cal.

FOR SALE—AT A SACRIFICE or might consider good exchange for an elegant corner, 50x150, close in, southwest, improved with two up-to-date flat buildings, electric stoves, built-in refrigerators, hardwood floors throughout, woodstone baths, EXTRA large closets and linen closets, rented for $45 per month; along and unable to care for same. For full particulars, see MR. WILSON ONLY, with

T. M. MILLER COMPANY, Bdwy. 1190. Suite 310, Van Nuys Bldg. 60116.

FOR EXCHANGE— INCOME PROPERTY.

I have a local income property that shows better than 7 per cent. It is well worth $110,000. Want acreage, a good stock ranch, or will consider grove.

See RISING OR BUELOW, FLACK REALTY COMPANY, 10695. 738 S. Hill st. Main 2226.

FOR EXCHANGE—WANT SMALL RANCH OR INcome here for income property in Southern California, 2 stores, building 2 years old, part brick and part frame. Rented, 5 lots, $8000 cash. Want to assume $3000.

Want bungalow and lots or small ranch for 18 rooms furnished, 2-story building. Income $100, $8800. mortgage $2500, 7 per cent. 7 per cent.

JAS. PARIZEK, HARRY H. CULVER CO., 202 Hollingsworth Bldg. 60032. Main 8045.

FOR SALE—NEW 5-story pressed brick building, 24 apartments, completely furnished, all modern, built-in beds, bath with every apartment, steam heat, 4 stores fronting 80 feet on fine paved street; walking distance; rents for $5000 per month. Also, mortgage $35,000; income $600 per month; want clear building lots or farm land for equity. 2167. 600 HIBERNIAN BLDG. F6496. 2177.

FOR EXCHANGE—2 FINE HOME-LIKE FLATS, adjoining, rentals $40 per month furnished; one, income $200 per month; seacious grounds, fine corner; room for another flat or two cottages. Price $37,500; $6000 on each flat. Want San Joaquin Valley or Tulare Lake wheat land; might consider Imperial or elsewhere. Address owner, HARRY H. CULVER CO., 202 Hollingsworth Bldg. 60032. Main 8045.

FOR EXCHANGE—CLOSE-IN 4-STORY MODERN brick apartment. Secured 10-year lease, paying 6 per cent. on $120,000 mortgage $60,000 value in property anywhere, but $25,000 must be clear or $10,000 can be raised to protect the investment. CHARLES P. ROGERS 428-29 Security Bldg. Bdwy. 7578—A5260.

FOR SALE—THREE-STORY BRICK, 258-240 E. First, completely rented. Owner, E. LAFFERTY, Oak Garage, Calabasas.

FOR SALE OR EXCHANGE— Income Property.

FOR EXCHANGE—I HAVE 2-STORY CONCRETE building with 12 rooms, 2 stores, in the best location in Arlington, California. Building is 50 feet, the lot is 92x150, on main street, I have just spent $500 for improvements to make it suitable for apartments, when all rented can easily figure $100 to $110 per month. This place is worth $10,000; I will let it go at $8500. Cash or trade. I will take something to $5000 for equity, place has bank loan of $3500 at 6 per cent. to run 3 years. Might assume small amount; I will take house, lot, good land or unencumbered property in the eastern oak and sycamore district, Pasadena preferred. Washington, Oregon, New York or New England States, or California. FRANK STEFFAN Arlington, Cal.

FOR SALE—AT A SACRIFICE or might consider good exchange for an elegant corner, 50x150, close in, southwest, improved with two up-to-date flat buildings, electric stoves, built-in refrigerators, hardwood floors throughout, woodstone baths, EXTRA large closets and linen closets, rented for $45 per month; along and unable to care for same. For full particulars, see MR. WILSON ONLY, with

T. M. MILLER COMPANY, Bdwy. 1190. Suite 310, Van Nuys Bldg. 60116.

FOR EXCHANGE— INCOME PROPERTY.

I have a local income property that shows better than 7 per cent. It is well worth $110,000. Want acreage, a good stock ranch, or will consider grove.

See RISING OR BUELOW, FLACK REALTY COMPANY, 10695. 738 S. Hill st. Main 2226.

FOR EXCHANGE—WANT SMALL RANCH OR INcome here for income property in Southern California, 2 stores, building 2 years old, part brick and part frame. Rented, 5 lots, $8000 cash. Want to assume $3000.

Want bungalow and lots or small ranch for 18 rooms furnished, 2-story building. Income $100, $8800. mortgage $2500, 7 per cent. 7 per cent.

JAS. PARIZEK, HARRY H. CULVER CO., 202 Hollingsworth Bldg. 60032. Main 8045.

FOR SALE—NEW 5-story pressed brick building, 24 apartments, completely furnished, all modern, built-in beds, bath with every apartment, steam heat, 4 stores fronting 80 feet on fine paved street; walking distance; rents for $5000 per month. Also, mortgage $35,000; income $600 per month; want clear building lots or farm land for equity. 2167. 600 HIBERNIAN BLDG. F6496.

FOR EXCHANGE—2 FINE HOME-LIKE FLATS, adjoining, rentals $40 per month furnished; one, income $200 per month; seacious grounds, fine corner; room for another flat or two cottages. Price $37,500; $6000 on each flat. Want San Joaquin Valley or Tulare Lake wheat land; might consider Imperial or elsewhere. Address owner, HARRY H. CULVER CO., 202 Hollingsworth Bldg. 60032. Main 8045.

FOR EXCHANGE—CLOSE-IN 4-STORY MODERN brick apartment. Secured 10-year lease, paying 6 per cent. on $120,000 mortgage $60,000 value in property anywhere, but $25,000 must be clear or $10,000 can be raised to protect the investment. CHARLES P. ROGERS 428-29 Security Bldg. Bdwy. 7578—A5260

Realty Liners.

HOLLYWOOD—

FOR SALE—
HOLLYWOOD CHALET.
Brand new, on aristocratic street, 9 rooms, hardwood floors throughout, original breakfast-room, hot water, gas furnace, garage with cement floor and drive, sunken gardens. It's a perfect beauty but I'm broke. Will save you $1000. Call OWNER, 577847.

FOR SALE—
BEST HOME PLACE ON EARTH.

Lots opposite Hollywood's magnificent castles, corner Franklin and Argyle, at reduced prices. OSBOURNE-CROMER TRUST CO., 72502.

FOR SALE—A BARGAIN AT $2000, NORTH Central Hollywood. High elevation, overlooking Los Angeles, easy terms. Lot 50x150. A 5-room modern cottage on it, furnished. Phone 577398, OWNER.

FOR EXCHANGE—
Have equities in two good lots, West Hollywood, will trade same as first payment 5-room modern house.
ROGERS, 6378 Hollywood Blvd.
Holly. 1946.

57306.

FOR SALE—6907 LELAND WAY, NEW SIX-ROOM bungalow, hardwood floors, tile bath, close-in location, 3 blocks from business center and car. Near grade and high school. Price $4500.
OWNER, 6907 LELAND WAY.

57124. 6869 Hollywood Blvd. Holly. 397.

TO LET — 6-ROOM BUNGALOW, SLEEPING porch, garage, separate laundry, automatic water heater, tiled bathroom, hardwood floors throughout, north of Hollywood Blvd. Call 59269. 5-8346 LODI LANDA AVE.

FOR SALE—HIGH CLASS LOT IN WEST HOLLYWOOD, surrounded by expensive homes. Improvements all in, $2x120. Must sell at once. Owner, 1000 Wall St., Los Angeles. Will trade. Phone OWNER, A-1625. Main 527.

TO LET—6-ROOM SWISS CHALET, COMPLETE-ly furnished, lawn and flowers. 5341 CARLTON WAY.

FOR SALE—WILL YOU PAY $300 DOWN AND $15 monthly? Modern Swiss chalet, corner lot, 70x135, north of Hollywood Blvd. Price $4500. RAYMOND REALTY CO., 6656 Hollywood Blvd. Sunset Phone Hollywood 70.

FOR SALE—UNHEARD-OF SACRIFICE. BEAUTIful modern 6-room bungalow; furnished; $3200. COWARD, 5616 Hollywood Blvd. Holly'wd 577708.

TO LET—FURNISHED, DOUBLE BUNGALOW, complete in every detail. Large living-room, dining-room, 3 bedrooms, hardwood floors throughout, tile shower. 1620 GOWER ST., corner Selma.

FOR EXCHANGE—DESIRABLY LOCATED, strictly modern 6-room residence on splendid corner; 2 fine lots to $5000. Hollywood or Wilshire. 62196.

FOR SALE—BARGAIN, LOT $575.
Level, cleared, fronting Hotel.
Must sell this fine level east front lot 44x 301. OWNER, 579727.

FOR SALE—HOLLYWOOD BLVD. CORNER, 100X 125 feet, zoned in the business center. Address Y, box 19, TIMES OFFICE.

FOR SALE—AT GREAT SACRIFICE, 2-STORY, 7-room house, finish; garage. Owner, 7351 FRANKLIN AVENUE. 577147.

PASADENA—

FOR SALE—
MODERN TEN-ROOM HOME.
ONE ACRE.
LOCATED IN THE FINEST RESIDENCE PART OF PASADENA, WEST SIDE. COMPLETE HOME WITH THREE BATHS AND GARAGE. EVERY CONVENIENCE. BEAUTIFULLY IMPROVED GROUNDS WITH TENNIS COURT AND ALL FRUIT TREES. PRICE $14,000. TERMS.
H. J. MASSINGHAM SECURITY BLDG.
F0478. MAIN 251. PASADENA COLO. 7093.

FOR SALE—NO CASH PAYMENT REQUIRED.
$4750.
$4250. Payments $55 per month.
Handsome 6-room bungalow, in good location. To a responsible man I will sell NO CASH payments required. Small amount including interest, if interested, address OWNER, Y, box 112, TIMES OFFICE.

FOR EXCHANGE—
NEW PASADENA INCOME.
I own the finest, newest and most complete flat building in Pasadena; located on a fine corner, close in; 10 apartments; 2 and 3 rooms each; mortgage $12,000. Will exchange my equity for clear Eastern. Address owner, Y, box 110, TIMES OFFICE.

FOR SALE—OR EXCHANGE—SMALL HOUSE, lot 50x150; 2431 MAYFIELD AVE., location $3600. Equity $2500. Will trade part or all for clear bungalow in south Pasadena or Los Angeles. ROBERT McLAUGHLAN, 422 I. W. Hellman Bldg. F1361.

FOR SALE—FINEST HIGH-CLASS APARTMENT or bungalow site in Pasadena; 4 corner lots, 200 feet, good hotel close to Colorado st. Lot 110x198 feet with one 7-room, one 5-room house, $15,000. OWNER, 1 N. El Molino ave. Pasadena. Courtesy to agents.

FOR SALE—GOOD INCOME, 2 BOXES, WELL furnished, on one lot, 6 and 3 rooms, 2 baths, plenty trees, high location, near school, good chance for small family to live in one and rent location, owner must sacrifice all for $2200, terms, East Washington car to North Wilson, south to 1st, OWNER, 1 Pasadena ave.

FOR EXCHANGE—NEW PASADENA BUNGALOW will exchange my 6-room modern bungalow in good location, price $4000, mortgage $1700, for exchange for clear eastern property $2000. Address OWNER, Y, box 119, TIMES OFFICE.

FOR EXCHANGE—TWO BUSINESS LOTS IN Pasadena, close in, for automobile or will pay $2600 equity in $7500 bungalow for auto and cash. Address Box 912, TIMES OFFICE, Pasadena.

FOR EXCHANGE—INCOME HOME PROPERTY, heart of town, $12,500; mortgage $4000. What have you to offer for balance? OWNER, 1 ANDREW S. ALLEN.
Care THE HOGAN CO., Pasadena.

FOR SALE—COLORED PEOPLE TAKE NOTICE: I'm a bargain, my Pasadena lot 75x175, on Fair Oaks ave., ninth $2000; will sell for $2000; $500 cash, balance to suit. 808 STORY BLDG., Broadway 4427. Redwood.

FOR SALE OR EXCHANGE—FINE PASADENA residence, 10 very large rooms, 2 baths, 3 toilets, hardwood floors throughout, tile bath, furnace, garage. Corner lot, 100x200. Fine location, beautiful view. Price $10,000. TELAND-ER, 515 Union Oil Bldg. 64278.

FOR SALE—EXCEPTIONAL, BEAUTIFUL FOOThill property, overlooking Pasadena, partly cleared, ready for building; terms. Particularly suited for a palatial home. McDOWELL & ELKEL, 521 S. Olive st.

FOR EXCHANGE—IMPROVED PASADENA CLOSE-in lots for clear Imperial Valley. Los Angeles or Fair Oaks $20. DONALD REALTY CO., 250 E. Colorado.

FOR SALE—

Beach Property.

FOR SALE—WE HAVE SOME DESIRABLE BLUFF in vacant and improved property, remember that there is only so much sand and when that is used up there will be no more lots. Now is the time to secure realty, as it never will be cheaper. MOORE INVESTMENT COMPANY, Trustee, Pacific National Bank Bldg., Venice.

FOR SALE—I HAVE A STIPULATED LOT AT LAguna Beach that I want to pay to pay balance and water mined to the lot. Price $100. PETERSON, 733 Union Oil Bldg. 64585. Main 2656.

FOR SALE—
Heart Ocean Park, 200 feet from Speedway, 6 rooms, furnished. Good condition. Sacrifice. Terms. 3075
3075
Heart Ocean Park, 200 feet from Speedway, 6 rooms, furnished. Good condition, sacrifice. Terms. 860671.

FOR SALE — 4 LOTS IN SAN PEDRO, OCEAN view and clear; will trade for diamonds. Address X, box 276, TIMES OFFICE.

Huntington Beach.

FOR SALE—
$1250—2½ ACRES—$1200.
Fine level land, rich soil, suitable for raising of fruit, chicken or apiary; fine place for poultry, many new homes scattered over these small tracts. Between electric line and paved highway; only two miles from beach front. Not far to schools or stores. The ideal country home place; $120 cash handles, balance easy at 6 per cent. HUNTINGTON BEACH COMPANY, 831 Van Nuys Bldg. Main 2061, 60747.

Long Beach.

FOR EXCHANGE—5 FINE MODERN HOUSES, one 7 rooms and the others 5 rooms each, in best residence section of Long Beach, $10,000 clear. For Los Angeles flat building or bungalows. HIGHLEYMAN-WOOD, 214 Pine Ave. Long Beach. 218 Marine Bank Bldg. Long Beach, Cal.

FOR SALE—REAL BARGAINS. WE BUY AND sell for cash. Phone us Long Beach 241 quick. Also make exchange everywhere. THE ONLY HARPER & CO., 211-212 Long Beach Bank Bldg., Long Beach, Cal.

FOR EXCHANGE—LONG BEACH HOME, 5 rooms, modern, for Wilmington property. Address Box 951, TIMES OFFICE, Long Beach.

FOR EXCHANGE—LONG BEACH, 2 FLATS AND 5 rooms modern, for Los Angeles vacant or improved. Address Box 951, TIMES OFFICE, Long Beach.

Venice and Ocean Park.

FOR SALE—VENICE SUBURBAN ACREAGE within mile of Venice and within one-quarter mile of boulevard. $250 per acre. Worth $2000. Owner must sell. Write or inquire 2224 CLYDON AVE., Venice.

Hermosa.

FOR SALE—LOT 6, BLOCK 87, HERMOSA, 6 acres and 8-room house, brick it up, walls clear. Also house and 2 lots Edwin st., near proposed new harbor, $750. Address BOX 475, Redondo.

FOR SALE—AT SACRIFICE, BY OWNER.
40-foot front lot on Manhattan ave., Hermosa Beach. Lot runs from end to end. Great view of ocean. J. SHERWOOD, 801 Security Bldg. Main 8045.

Balboa.

FOR SALE—WANTED—THREE BALBOA ISLAND lots, also lots in Balboa for sale, houses for rent, house parties a specialty. 623 S. SPRING. F2237.

Santa Monica.

FOR EXCHANGE—$2000, 195 BY 150, CORNER Wilshire blvd., Harvard, Santa Monica; want lot near Monrovia ave., Los Angeles. OWNER, 200 W. 47th place. 28567.

FOR SALE OR EXCHANGE—

Harbor Property.

Wilmington.

$500 EQUITY IN CANAL STREET LOT, WILmington; make offer. Address T, box 371, TIMES BRANCH OFFICE.

FOR SALE—

Country Property.

FOR SALE—
ENCINO ACRES.
THE INDEPENDENT AND HAPPY MAN IS ON A 2½, 5 OR 10-ACRE RANCH
On good roads, close to the city, where he can grow his vegetables and fruits. Have his chickens and cows.

ENCINO ACRES
The beautiful foothill tract, with its rich and loamy soil and abundance of water. The grandest view of mountains and valley supplies every need to the man seeking independence, happiness and all the comforts of a real home. Let us show you this splendid property. For prices and terms, inquire of our Encino Acres Department.
W. H. HAY, Owner,
or G. B. MacGINNIS, Agent,
408-9-10 O. T. Johnson Bldg. Tel. Home A5419. N. E. Corner 4th and Broadway. Bdwy. 2181.

FOR SALE—WALNUT GROVE.

The greatest bargain in Southern California. 20 acres, finest walnut land in the world, 14 years old, walnuts, balance various trees and corn. Good sandy loam soil, cheapest river water in the country, only eighty cents per inch per year, for domestic use and good pumping plant. 11 miles from Los Angeles, about 500 feet from paved boulevard. This is the best 20 acres grange and walnut district in the State. Price $15,000. Will give terms. This is a bona-fide bargain and will stand closest investigating. MR. HUBON, with STERN REALTY CO., 602 Haas Bldg. Main 3704, F3735.

FOR SALE—$1000 DOWN.
FARMERS ARE MAKING GOOD AT ORLAND, GLENN COUNTY, CAL., UNDER U. S. GOVERNMENT IRRIGATION PROJECT. WE CAN YOU; WE SUPPLY THE LAND AND ASK NO PAYMENT UNTIL YOU CAN MAKE SAME FROM CROPS; IS THIS FAIR ENOUGH? NO BETTER LAND FOR ALFALFA, ALMONDS, OLIVES, ORANGES, LEMONS, ETC. CALL OR SEND FOR OUR BOOKLET.
ORLAND FARMS,
F. D. BURR COMPANY,
253 RUSS BLDG., 235 MONTGOMERY, S. F.

FOR SALE—
$5.00 PER ACRE.
San Luis Obispo County's Biggest Snap.
280 acres, $5.00 acre. $1600.
Deeded land. Delightfully located, ten miles from Arroyo Grande, fourteen miles from Pismo Beach and ocean, on good road; in rich Lopez Canyon and mountain country of stock and fruit ranches. 10 acres alfalfa, 200 acres grain, delightful climate, 20 to 80 acres. Splendid allround land. Auto road through land. Make your application pledge and stipulate how you will sell. Don't mention trade. R. I. PIERCE, 2nd Floor Realty Bldg.

FOR EXCHANGE—WANTED, FARMER TO TAKE hold of very productive piece of land, pay for it in ten years. If you will come and look it over I will furnish team, etc., if you find sows I will furnish land. We want a good farmer or gardener who wants to own a place for a few years. Address Y, box 18, TIMES OFFICE.

FOR SALE—ALFALFA RANCH, 150 ACRES, 2 miles of the best level east front lot 44x 301. OWNER, 579727.

FOR SALE—HOLLYWOOD BLVD. CORNER, 100X 125 feet, zoned in the business center. Address Y, box 19, TIMES OFFICE.

FOR SALE—AT GREAT SACRIFICE, 2-STORY, 7-room house, finish; garage. Owner, 7351 FRANKLIN AVENUE. 577147.

DASADENA—

FOR SALE—
MODERN TEN-ROOM HOME.
ONE ACRE.
LOCATED IN THE FINEST RESIDENCE PART OF PASADENA, WEST SIDE. COMPLETE HOME WITH THREE BATHS AND GARAGE. EVERY CONVENIENCE. BEAUTIFULLY IMPROVED GROUNDS WITH TENNIS COURT AND ALL FRUIT TREES. PRICE $14,000. TERMS.
H. J. MASSINGHAM SECURITY BLDG.
F0478. MAIN 251. PASADENA COLO. 7093.

FOR SALE—NO CASH PAYMENT REQUIRED.
$4750.
$4250. Payments $55 per month.
Handsome 6-room bungalow, in good location. To a responsible man I will sell NO CASH payments required. Small amount including interest, if interested, address OWNER, Y, box 112, TIMES OFFICE.

FOR EXCHANGE—
NEW PASADENA INCOME.
I own the finest, newest and most complete flat building in Pasadena; located on a fine corner, close in; 10 apartments; 2 and 3 rooms each; mortgage $12,000. Will exchange my equity for clear Eastern. Address owner, Y, box 110, TIMES OFFICE.

FOR SALE—OR EXCHANGE—SMALL HOUSE, lot 50x150; 2431 MAYFIELD AVE., location $3600. Equity $2500. Will trade part or all for clear bungalow in south Pasadena or Los Angeles. ROBERT McLAUGHLAN, 422 I. W. Hellman Bldg. F1361.

FOR SALE—FINEST HIGH-CLASS APARTMENT or bungalow site in Pasadena; 4 corner lots, 200 feet, good hotel close to Colorado st. Lot 110x198 feet with one 7-room, one 5-room house, $15,000. OWNER, 1 N. El Molino ave. Pasadena. Courtesy to agents.

FOR SALE—GOOD INCOME, 2 BOXES, WELL furnished, on one lot, 6 and 3 rooms, 2 baths, plenty trees, high location, near school, good chance for small family to live in one and rent location, owner must sacrifice all for $2200, terms, East Washington car to North Wilson, south to 1st, OWNER, 1 Pasadena ave.

FOR EXCHANGE—NEW PASADENA BUNGALOW will exchange my 6-room modern bungalow in good location, price $4000, mortgage $1700, for exchange for clear eastern property $2000. Address OWNER, Y, box 119, TIMES OFFICE.

FOR EXCHANGE—TWO BUSINESS LOTS IN Pasadena, close in, for automobile or will pay $2600 equity in $7500 bungalow for auto and cash. Address Box 912, TIMES OFFICE, Pasadena.

FOR EXCHANGE—INCOME HOME PROPERTY, heart of town, $12,500; mortgage $4000. What have you to offer for balance of $8500?
ANDREW S. ALLEN,
Care THE HOGAN CO., Pasadena.

FOR SALE—COLORED PEOPLE TAKE NOTICE: I'm a bargain, my Pasadena lot 75x175, on Fair Oaks ave., ninth $2000; will sell for $2000; $500 cash, balance to suit. 808 STORY BLDG., Broadway 4427. Redwood.

FOR SALE OR EXCHANGE—FINE PASADENA residence, 10 very large rooms, 2 baths, 3 toilets, hardwood floors throughout, tile bath, furnace, garage. Corner lot, 100x200. Fine location, beautiful view. Price $10,000. TELAND-ER, 515 Union Oil Bldg. 64278.

FOR SALE—EXCEPTIONAL, BEAUTIFUL FOOThill property, overlooking Pasadena, partly cleared, ready for building; terms. Particularly suited for a palatial home. McDOWELL & ELKEL, 521 S. Olive st.

FOR EXCHANGE—IMPROVED PASADENA CLOSE-in lots for clear Imperial Valley. Los Angeles or Fair Oaks $20. DONALD REALTY CO., 250 E. Colorado.

FOR SALE—

Country Property.

FOR SALE—
ORANGE COVE.
There is big money in citrus fruits and more in developing groves. If you are going to buy land to plant to oranges or lemons, buy the best. See that you get the right kind of soil, protection and water.

ORANGE COVE
has all three and is as near frostless as you can find in California, and navels are absolutely safe, as they are all shipped by December 20th. No fumigation and no smudge pots to worry with.

ORANGE COVE
is on the new orange belt line of the Santa Fe and is building up rapidly. Over 2500 acres now planted to orange, lemon and olive trees, in some of the finest young groves in California.
5, 10, 20 and 40-acre lots sold on easy terms.

The town of Orange Cove has good business opportunities. The Orange Cove Citrus Association is now building a splendid packing-house and will be ready to handle the fruit this season. Go with me to Orange Cove. Talk with the owners of the groves and if you don't find conditions as represented we will gladly refund the expenses of the trip.

M. S. ROBERTSON,
301-302 Story Bldg., Los Angeles, Cal.
or
E. M. SHERIDAN,
Orange Cove, Cal.

FOR SALE—180 ACRES PRODUCED MORE THAN 3000 TONS SUGAR BEETS the past season, which delivered at MANTECA, brought almost $18,000 IN CASH; the 200 acres is in the finest whole tract. Balance of the land was in corn and sunflowers, heavy crop. Some adjoining land of the same quality and returns for this year's crop of more than $150 per acre in tomatoes for the Manteca cannery, about $160 in beans, $150 in watermelons, and $80 in alfalfa. 200 acres of this land were in melons the season of 1915, bringer crop. This land is on the Main State Highway, 1 mile from Manteca with new school, 750 people, and will at the present rate of growth have 5000 within 3 years. It is 14 miles south from Stockton, and less than 60 miles directly east from Oakland at the gateway of the great valley. Only 7 miles from tidewater navigation in the San Joaquin River. Under the best system of gravity irrigation in the whole State of California, all the water you need when you need it, and service considered, about the cheapest in yearly cost. Best, deep, rich sandy loam soil, there is nothing better anywhere, no matter what you pay. This tract is leased for the coming season for sugar beets, for $20 per acre cash, and the purchaser gets the entire rental, amounting to almost $4000. The price if sold before December 10th, $100 PER ACRE, $5000 cash, balance about to suit, at 6 per cent. This land is suburban to Manteca, and to Stockton to an extent, and with the growth of the town and the development of the district, it will soon be needed for cutting into tracts. 5 acre tracts at prices ranging up to $750 per acre. But regardless of future advance, which conditions would indicate, NOW IS THE TIME TO BUY AT A VALUATION OF $250 PER ACRE. Where can you equal it? But you must act NOW, this price in good only to December 10th. W. J. WOODWARD, Manteca, Cal.

FOR SALE—
SELECT CITRUS LANDS PROTECTED FROM
FROSTS, WINDS AND FLOODS.
North Whittier Heights is one of the few citrus districts in the world that is well protected from damaging winds, frosts and floods. The most experienced orchardists agree that this famous district is the most perfectly adapted citrus, avocado and walnut land in California.
We have a number of select planted and unplanted tracts in this district at attractive prices. Call and let us give you full information regarding North Whittier Heights.
Descriptive folder on request.
See RUSSELL or MAPLE with
EDWIN G. HART, MANAGER AND GENERAL SALES AGENT.
518 VAN NUYS BUILDING.
PHONES: 10421—Main 2000.

FOR SALE—
16,000 ACRE STOCK RANCH.
One of the very best stock and grain ranches in the entire State. Located in San Luis Obispo county. Abundance of water.
Have parties who will lease the grain farming portion alone for $20,000 cash rent, per annum if purchaser desires to do so. This is the lowest cost, on entire cost of ranch and will not interfere with the running stock on the rest of the ranch. Adjoining range available. Negotiations for purchase of this ranch must be handled very quickly, as it will not be on the market long. Stock men, here is something good, so act quick.
Price $12.50 per acre. (No trade.)
HENEMAN REALTY CO.,
905 Haas Bldg., Bdwy. 4849. F2734.

FOR SALE—
PROFITABLE HOG RAISING
WHERE FEED IS CHEAP.
Where money-makers under these conditions. "Watch Colonies" farms are for sale by the thousand opportunities. If you are interested in hog raising read our new hog circular—just off the press. It tells all about the "Watch Colony" farmers who have made a success there with hogs. We have a special proposition for the big raiser seeking a money-making location. Write for the circular today.
CHOWCHILLA COLONIZATION CO.,
726 Title Ins. Bldg., 5th and Spring.

FOR SALE—I AM FORCED TO LET 60 PART OF 80 ranch. I want a good neighbor, who understands farming thoroughly. If you have enough land to keep you busy, and want to make big money farming tools to farm 40 acres, I will give the 40 acres for nothing down and won't ask you for a cent until the price for 40 is paid.
Write me and tell me all about yourself, and if your letter sounds good I'll give you a visit. I own 80 acres of the best land in California and make it pay for itself. Address OWNER, 2935 Seventh avenue, as I am out a good bit of the time.

FOR SALE—
640 acres, $20 fine farming land, balance pasture, water can be developed; good house, barn, wagon shed, blacksmith shop; house for help, etc.; 12 horses and colts, 60 cattle, all farm implements, wagons, mowing machines, rakes, drill and tractor engines; 10 hogs, 75 chickens, crops and feed go; $100 per acre, about 2/3 of this is a going ranch, will sell at a sacrifice price of $30,000; will take good mortgage or part trust deeds for part; terms on balance; bank; 1917 $1000 commission.
D. RYAN, 625 Union Oil Bldg.

FOR SALE—
If you are going to buy a ranch, look for the bargains. It's our business to find bargains. We are specialists with fine ranches in the San Joaquin and Sacramento valleys—men who stand high in their community, know values, and commit to you only—ALL—DONATE, while selling at bottom prices. You are protected by dealing with us. Our business has been built upon confidence. Send for our catalog of farm lands for sale. Mailed free.
The JAMES R. H. WAGNER CO.,
631 S. Spring st.

FOR SALE—COUNTRY HOME PLACE IN SYCAmore Canyon, Glendale, containing 6.16 acres. About 50 acres in full-bearing apricots and other deciduous orchard; 4-room California house, barn and chicken corrals; large live oak in front yard. Place piped to house and barn. To reach place take Glendale-Eagle Rock car, get off at Sinclair ave., go north to Sycamore ave., east to Sierra ave., first house on left. Price $6200; $2000 down, terms on balance. Write owner, WEBB W. WILCOX, Wheeler Springs, Cal.

FOR SALE — FINE DAIRY RANCH, FINEST proposition in the State; 450 acres, 250 acres alfalfa, 50 acres vineyard, balance pasture, all first class land, modern buildings, about 250 head thoroughbred cows and heifers; 500 tons hay, horses, implements, etc.; milk check about $1500 a month, can be increased. Price $100,000; $25,000 cash, balance easy terms. 1½ miles of State highway and 9 miles of Fresno. SPARKMAN & PARRA, 132 Edwards Bldg., Fresno, Cal.

FOR SALE—IN SAN JOAQUIN VALLEY,
1500-ACRE RANCH,
15 miles N. of Madera, lies along the Chowchilla, about 200 acres rich bottom land. Balance 1300 acres grain land of which about 1100 acres is practically level. Farm house, barn and all fencing. Price $60 per acre. Easy terms can be arranged.
L. KAUFFMAN,
416 Bollingsworth Bldg.
107T7. 9th and Hill sts. Main 6709.

FOR SALE — 80-ACRE ALFALFA RANCH, 45 acres cutting, new house, barn, garage, etc.; new pumping plant, houses, barn, garage, etc.; near school; place faces 2 roads; on main roads; rabbit fenced; located 2 miles west of Antelope Valley; electricity and phone by place. Place worth $16,000, but we want offer; might consider part exchange. Owner, STEELE, 4821 Cornelius ave. Phone South 06288.

FOR SALE—LAND WITH WATER THAT PRODuces from $160 to $200 per acre per year, potatoes, beans, corn, alfalfa, chickens, all kinds fruit, plenty of electricity, water piped in to each lot for irrigation, near electric line, only fifteen miles from downtown Los Angeles, any amount from 5 acres up; from $350 to $400 per acre with plenty water; one-quarter in good property, small cash payment, long time on balance. 1.28-1.19 B. HIGGINS CO., 31465. Broadway 7455.

FOR SALE—CHEAP, 3180 ACRES; ALSO 7000 acres, north of Los Angeles, leaving California; will sell for one-third of their value; must have money quick; no trades; buyer can pay for this land one crop of wheat. See HILL, 227 Story bldg., Los Angeles, or owner, 245 E. Washington st., Pasadena.

FOR SALE—
FOR THE BEST BUYS IN ORANGE GROVES, ACREAGE AND COUNTRY PROPERTY SEE THE UNDERSIGNED. LARGE LISTINGS, FIFTEEN YEARS SELLING POMONA VALLEY REAL ESTATE. J. A. FITCH, BRADY BLDG, POMONA.

FOR SALE—80 ACRES OF LAND, 45 MILES from Los Angeles, with 100 inches of fresh water, leasing for $1000 per year; will sell this is a going ranch, will sell at a sacrifice price of $30,000; will take good mortgage or part trust deeds for part; terms on balance; bank; 1917 $1000 commission.
D. RYAN, 625 Union Oil Bldg.

FOR SALE—
If you are going to buy a ranch, look for the bargains. It's our business to find bargains. We are specialists with fine ranches in the San Joaquin and Sacramento valleys—men who stand high in their community, know values, and commit to you only—ALL—DONATE, while selling at bottom prices. You are protected by dealing with us. Our business has been built upon confidence. Send for our catalog of farm lands for sale. Mailed free.
The JAMES R. H. WAGNER CO.,
631 S. Spring st.

FOR SALE—COUNTRY HOME PLACE IN SYCAmore Canyon, Glendale, containing 6.16 acres. About 50 acres in full-bearing apricots and other deciduous orchard; 4-room California house, barn and chicken corrals; large live oak in front yard. Place piped to house and barn. To reach place take Glendale-Eagle Rock car, get off at Sinclair ave., go north to Sycamore ave., east to Sierra ave., first house on left. Price $6200; $2000 down, terms on balance. Write owner, WEBB W. WILCOX, Wheeler Springs, Cal.

FOR SALE—
UNDER VALUE—NOTE TERMS.
80 acres Kern county, 22 acres in 8½-year-old peach, apricot and walnut orchard; plenty water. Rabbit fence. 4-room house, barn, cement pine lines, etc. Easily worth $350 per acre. Want but $300 per acre, will accept following terms: $40 per acre cash, $35 per acre first year, $40 per acre next two years. Balance can be 35-year government loan at 5 per cent. Would take clear Los Angeles flat or bungalow. This property will pay for itself but I must sell. S. A. MOZELLER, 1034 Higgins Bldg. Main 5038. Evenings Hill 1076.

FOR SALE—MEN! USE YOUR BRAINS AND figure on this: I am going to sell you 640 acres of irrigated land in Fresno, Cal., at $4.50 per acre, best black sage land in State; produces 40 to 60 bushels wheat to acre without irrigation; 20 miles from Fresno; fronts directly to mountains; shallow water; 5 miles to good town; 5 miles to railroad. Will contract to level, put in water and sell at $5.50 per acre, worth $50 per acre when in crop. Hurry, it's the last call; cash talks. Mr. Smart, HARRY M. CULVER CO., 202 Hollingsworth Bldg. 60923. Main 8045.

FOR SALE—BEANS ARE UP, WHY NOT INvestigate the bean belt? Big profits are going to be realized. Have 200 acres of the lowest-priced land within 35 miles of L. A. All equipped to raise beans with the running stock on the ranch. Good bungalow with bath, corrals, chicken coops and garage. Fine spring water piped to house. Ideal climate, 30 miles to the sea. Can be had any time. Personal reasons for selling. Will take reasonable amount cash and your own terms for balance. Price $250 per acre. (No trade.)
W. K. COLLINS, 308 Haas Bldg.

FOR SALE—
10 ACRES $2500.
10 acres fine fruit and vegetable land near foothills. Level ground, decomposed granite soil free from rock and hardpan. Deep well, water, 10 shares water stock. Adjoining highly improved ranches and orchards. If planted to Bartlett pears it will easily clear $500 a year net per acre. Only one-eighth cash, 3 years' time on balance. EMIL FIRTH, 340 Broadway. 60167. Main 2545.

FOR SALE—
ORLAND FARMS.
U. S. Government Irrigated Lands in 10 and 40 tracts at $100 per acre. Glenn county, California. Abundance of water, farmers all making good. Investigate, will arrange payments and terms to suit. F. D. BURR COMPANY, 253 Russ Bldg., "Orland Farms." A. B. AITKEN, Selling Agent. (A resident of the valley since 1858.) 1701 st., Sacramento, Cal.

FOR SALE OR EXCHANGE—IMPROVED 22 acres on boulevard, one-half mile south Downey. Splendid land. 17 acres budded walnuts, starting to bear; 5 acres budded apricots, 4-room house, garage, pumping plant, underground cement pipe. Cash valuation $20,000. Want residence or ranch. Address owner, 1 mountains, L. A. county, to $7000, balance easy. Address owner, W. H. SCHUMACHER, Downey, Cal.

FOR SALE—10 ACRES ON FOURTH ST. VAN Nuys, 6-room modern house, barn, chicken houses and corrals, 7 acres fruit trees 4 years old, 3 acres alfalfa, windmill, city water, planting soon. Will take small payment down, easy terms, 5 per cent. on deferred payments.
J. MILLER & CO.,
637S Hollywood Blvd.
57395. Holly 1946.

FOR SALE—DAIRY AND HOG RANCH, $2000 will handle one of the best 160-acre dairy and hog ranch in Fresno county, with No. 1 water rights and 40 acres alfalfa, all fenced and cross-fenced, large barn and house, together with 22 head of high grade young cows and heifers. Stock and tools go with place. Price $15,000. SPARKMAN & PARRA, 132 Edgerly Bldg., Fresno, Cal.

FOR SALE—
ON THE BOULEVARD.
11 ACRES—$275 AN ACRE.
One of the most beautiful locations in Southern California for chicken ranch, fine for alfalfa or hogs. Deep rich soil, 40 shares of gravity water included. Terms if desired. For this snap see run at once. J. D. McNATT, with BRADLEY INVESTMENT CO., 4th floor Metropolitan Bldg., 5th and Broadway. Home 10245 or Broadway 6000.

FOR SALE—
STOCK RANCHES
4,000 acres, Kern county.....$12.50 acre
26,000 acres, Trinity county.....$8 acre
2,000 acres, San Luis Obispo.....$20 acre
25,000 acres, Fresno county.....$12.50 acre
2,500 acres, Paso Robles.....$12.50 acre
27,000 acres, El Dorado county.....$10 acre
16,000 acres, Orange county.....$75 acre
HANEMAN REALTY CO., 905 Haas Bldg.

FOR SALE—82 ACRES ON BOULEVARD NEAR Ontario, equipped for a 70-cow dairy. Owner desires if you can prove to owner that you mean business and responsible for $17,000 as long as you want it, can have it. If interested and you mean business investigate at once. O. T. GREGG, 409 Long Beach Bank Bldg., Long Beach, Cal.

FOR SALE—A WONDERFUL OPPORTUNITY.
I will donate a half interest in my large equity in 250 lots in Pacific Electric district, all on boulevard between Los Angeles and beach, to right party who will put in the few thousand dollars necessary for carrying charges for a period of three years.
OWNER,
Phone 60161. 502 Story Bldg.

FOR SALE—WE OFFER AN UNUSUAL BARGAIN at half value for spot cash; 160 acres in alfalfa land, Antelope Valley, near Los Angeles; alfalfa ranches, only $17.50 per acre; 200 ft. well; non-resident owner. See our exhibits of crops grown on our own Antelope Valley ranches.
R. & L. RANCH
611 Pay Bldg. Los Angeles. F0768. Bdwy. 433.

FOR SALE—OR TRADE—A FINE BEARING WALnut ranch, abundance of gravity water in own right; located in sunny southern California; income from three crops; will pay interest on investment; want stock ranch in California up to $100,000; value of property $140,000; want plentiful supply of water. Address O, TIMES BRANCH OFFICE, Santa Ana, Cal.

FOR SALE—DON'T RENT WHEN YOU CAN OWN your own home. 5-room bungalow and lot, $60 cash, $60 an acre. Will raise alfalfa, hay and seed; sweet potatoes, peanuts. Wheat land $15 to $20 an acre. Close to railroad towns. Will make some exchanges for city property. See me for easy terms. JOHN MARESH, 629 Security Bldg., Los Angeles Cal.

FOR SALE—BEAUTIFUL 7½-ACRE POULTRY ranch, 5 acres orchard, 1 acre berries, good well, bungalow, plenty fruit and poultry buildings; farming and garden tools; cozy bungalow, built-in features, nicely furnished. Located Tujunga county road 10 acres up; from $3500 to $4500 per acre with plenty water; one-quarter in good property, small cash payment, long time on balance. 1.28-1.19 B. HIGGINS CO., 31465. Broadway 7455.

FOR SALE—WALNUT ORCHARD OF FIFTY acres in the famous Mt. Diablo country, 29 miles from Oakland, fronting Mt. Diablo scenic boulevard. Climate ideal, exceptional site for country home. EDWARD GSTRAND, 159 West Van Buren st., Chicago, Ill.

FOR SALE—DANDY 10-ACRE RANCH, IMproved, for sale or exchange for clear for 2-acre chicken ranch, with chicken equipment and modern bungalow. OWNER, Anaheim, R.F.D., No. 2, box 216.

FOR SALE—ISLE OF PINES, PROSPEROUS American colony. For climate, sociability, investments, citrus fruits, no equal. For particulars address CANADA FRUIT CO., 1741 New England ave.

FOR SALE—BEST BUY IN SAN FERNANDO VALley, 10 acres of alfalfa, one mile from Van Nuys aqueduct water, excellent stand. R. L. JOHANSEN, Sherman way and Encino ave., Lankershim.

FOR SALE—$600 TO 16,000 ACRES OF FINE cotton land, abundance of water developed; terms cash or trade. Opp. 438 per acre. GRWSBY & BENNER, 305 Union Oil Bldg. 63540.

FOR SALE—CANYON RANCH, 180 ACRES, 90 acres cultivated, water, 40 miles out. Near state highway, bargain, $11 per acre. 222 GROSSE BLDG.

FOR SALE—$2600, BIG SACRIFICE, 200 ACRES LEVEL school land, fine soil and water, good oil proposition, $1 per acre cash, worth $20; due date $200. West 2603, MR. COLHOUER.

FOR SALE—
FINE DAIRY RANCH, FINEST
proposition in the State; 450 acres, 250 acres alfalfa, 50 acres vineyard, balance pasture, all first class land, modern buildings, about 250 head thoroughbred cows and heifers; 500 tons hay, horses, implements, etc.; milk check about $1500 a month, can be increased. Price $100,000; $25,000 cash, balance easy terms. 1½ miles of State highway and 9 miles of Fresno. SPARKMAN & PARRA, 132 Edgerly Bldg., Fresno, Cal.

FOR SALE—IN SAN JOAQUIN VALLEY,
1500-ACRE RANCH,
15 miles N. of Madera, lies along the Chowchilla, about 200 acres rich bottom land. Balance 1300 acres grain land of which about 1100 acres is practically level. Farm house, barn and all fencing. Price $60 per acre. Easy terms can be arranged.
L. KAUFFMAN,
416 Bollingsworth Bldg.
107T7. 9th and Hill sts. Main 6709.

FOR SALE — 80-ACRE ALFALFA RANCH, 45 acres cutting, new house, barn, garage, etc.; new pumping plant, houses, barn, garage, etc.; near school; place faces 2 roads; on main roads; rabbit fenced; located 2 miles west of Antelope Valley; electricity and phone by place. Place worth $16,000, but we want offer; might consider part exchange. Owner, STEELE, 4821 Cornelius ave. Phone South 06288.

FOR SALE—LAND WITH WATER THAT PRODuces from $160 to $200 per acre per year, potatoes, beans, corn, alfalfa, chickens, all kinds fruit, plenty of electricity, water piped in to each lot for irrigation, near electric line, only fifteen miles from downtown Los Angeles, any amount from 5 acres up; from $350 to $400 per acre with plenty water; one-quarter in good property, small cash payment, long time on balance. 1.28-1.19 B. HIGGINS CO., 31465. Broadway 7455.

FOR SALE—CHEAP, 3180 ACRES; ALSO 7000 acres, north of Los Angeles, leaving California; will sell for one-third of their value; must have money quick; no trades; buyer can pay for this land one crop of wheat. See HILL, 227 Story bldg., Los Angeles, or owner, 245 E. Washington st., Pasadena.

FOR SALE—A YOUNG BUDDED WALNUT grove, for the price of the

Realty Liners.

GOVERNMENT LAND—

160-ACRE RELINQUISHMENT IN Antelope Valley. Water conveyed to every 10 acres; 1 mile from railroad; 3 miles from school; fine land for hog and cattle ranch. Price $1600; $400 cash, balance easy terms. Owner on premises. V. P. BAKER.

FOR EXCHANGE—ORANGE GROVE, 14-YEAR-old trees, in bearing, near good high school; will take city or country property in exchange. Price $6000. Owner, TIMES OFFICE.

WANTED—NEW YORK, NEW JERSEY OR Delaware, for unincumbered San Diego property, including two bearing lots; must be cheap for cash. Address T, box 497, TIMES OFFICE.

FOR EXCHANGE—3 BEAUTIFUL RESIDENCE lots, fronting two streets, in Normal Heights, containing 320 acres each, 340 feet; full particulars LACY JENNINGS, Block 8, San Diego, Cal.

FOR EXCHANGE — MAGNIFICENT 8-room pastoral flats in Hollywood; beautiful and expensive interior finish. Corner lot; $18,500. Will exchange for $6000 BUNDLAGE, 229 Story Bldg. Main 6067.

FOR EXCHANGE—FINE RICH RANCH, Houston, Texas; 160 Acres, value $8000; mortgage $3000; will exchange for automobile. Address Box 524, TIMES OFFICE.

FOR EXCHANGE—TWO LOTS PORTLAND, $1500, clear, will assume 2 years; 6 per cent; Portland, Or., for Los Angeles property. Address T. A. COMPANY, 241 Citizens National Bank Bldg., Los Angeles, Cal. Phone 12884.

FOR EXCHANGE—SEVERAL IMPROVED and unimproved lots in Los Angeles property for sale and lease. See owner, 1015 United States Bank Bldg. Phone Main 6787.

FOR EXCHANGE — WANTED EARNEST $6000 or less; have new 8-room modern house or close-in lot; Washington district, Los Angeles; will make quick deal. JONES, 12 Grant Bldg.

FOR EXCHANGE—TWO CLEAR LOTS IN Vermont and Hoover; $1000 each; $200 cash, will make quick deal. JONES, 12 Grant Bldg.

FOR EXCHANGE—FINE RESIDENCY and or property in Central Kentucky; income property in West Adams, will exchange. Address owner at box 1, TIMES OFFICE.

WANTED—TO TRADE TWO LARGE LOTS near four blocks from heart of city, including 7-room house, for automobile; worth $1000. Los Angeles or Pasadena. Address T, box 1, TIMES OFFICE.

5-ACRE DATE LAND RELINQUISHMENT; Salton Valley, mile from government road; $250; will consider $200 cash. ALEXANDER SOULE, Newhall, Cal.

RELINQUISHMENT ON C. TO O. to trade for 5-acre chicken ranch near Los Angeles; particulars address O. box 70, TIMES OFFICE.

FOR EXCHANGE—FIVE-ROOM BUNGALOW, modern, in Alhambra; will take lot as part payment. Address T, box 1, TIMES OFFICE.

RELINQUISHMENT ONE-HALF OF 160 acres; railroad; property of Crownland to cuts and ferry. Will sell quarter cash or clear city lots. Address owner, 1406 Maple ave., Los Angeles.

FOR EXCHANGE—$75,000 16 PRICE or story theater building in Indiana, will take part in Los Angeles property. Address P. O. box 1, L. A. B. 11, BOX 583, Los Angeles.

FOR EXCHANGE—CHOICE 10-ACRE HOME-stead in Imperial Valley, 4 miles Calexico; 2-story 6-room house, barn, chicken house, etc.; will exchange for Los Angeles property. Address PT, box 344, TIMES OFFICE.

FOR EXCHANGE—LARGE LIST OF CLEAR property for Chicago and Chicago for clear. For a quick square deal see us. LOCKHART & CHANCE, 718 Grant Bldg. Main 12630.

FOR EXCHANGE—CLEAR SPRINGFIELD, Ill., property for clear in San Diego, Los Angeles or Pasadena. Address T, box 1, TIMES OFFICE.

FOR EXCHANGE—BERKELEY 10-ROOM modern house. Location, University avenue, near Shattuck. Los Angeles property. Address T, box 1, TIMES OFFICE.

FOR EXCHANGE—$3500; CLEAR, 5-room bungalow; good location; Want lot in Los Angeles county. Address T, box 1, TIMES OFFICE.

WANTED—CANADIAN LAND; ALSO RANCH property in Alberta, Saskatchewan or Manitoba; will exchange for Los Angeles property. Address T, box 1, TIMES OFFICE.

FOR EXCHANGE—11 LOTS, DESIRE clear property in Los Angeles. Address T, box 1, TIMES OFFICE.

FOR EXCHANGE — WANT CLEAR RESIdence property; have $50,000 equity in $80,000; rented for $3500 per year. Address T, box 1, TIMES OFFICE.

FOR EXCHANGE—30 ACRES CHOICE land, close to Los Angeles; best oil and best in state; $30,000; clear; STANTON, 611 Union Oil Bldg.

FOR EXCHANGE—SEATTLE WANTS TO a client with $40,000 worth of money to invest in Western country; 40, 80, 320 and 640-acre tracts; also wants Seattle, Wash., property. Address owner, 1015 United States Bank Bldg., Los Angeles.

FOR EXCHANGE—240 ACRES OF GOOD dry land in Stout Co., Nebraska, for what have you? W. W. HUGHES, 1 Grant Bldg.

FOR EXCHANGE—TWO CLEAR LOTS IN Boyle Heights, for auto. Address T, box 1, TIMES OFFICE.

FOR EXCHANGE—RECORD PLATS OF 15,000 cities, showing township and range. Address T, box 1, TIMES OFFICE.

RECORD PLATS SHOWING LANDS in every county in the United States, also showing township and range. Address T, box 1, TIMES OFFICE.

FOR EXCHANGE—PRODUCING OIL property from Coalinga, patented land; $1500. F. R. STRONG, owner, 1015 Chronicle Bldg.

FOR EXCHANGE—IMPROVED OIL LAND in Coalinga, patented land; $4000. Owner, 1015 Chronicle Bldg.

FOR EXCHANGE—BEAUTIFUL HOLLYWOOD home; will exchange for lot; $6000. Address T, box 1, TIMES OFFICE.

FOR EXCHANGE—PRODUCING OIL lease railroad, with private tank, 2 W. Sutrillo st., Santa Ana.

FOR SALE—

15 acres, one mile from Claremont, 5 acres, four-year-old orange, balance fine apricot; fine water right; pipe lines all in, $6000; terms. No trade.

10 acres, Claremont, $250 per acre, with well. 10 acres, Claremont, $350 per acre, with good water right.

20 acres, Claremont, $6000, half cash.

Some splendid orange groves at low prices. Better get busy. Owners stiffening up on their prices already. Cross will soon be reserved.

A. W. RICHARDS,
"THE ORANGE GROVE MAN,"
Claremont, Cal.

FOR EXCHANGE—BEAUTIFUL TEN-ACRE FULL BEARING VALENCIA ORANGE GROVE ONLY ONE MILE FROM TOWN ON PLACENTIA BLVD. HANDY closing HOUSE. BARN, GARAGE, IMPLEMENTS, BIG TEAM OF MULES, ABUNDANCE OF WATER. THIS IS A HIGH-CLASS PROPOSITION PAYING BIG INCOME NOW. OWNER WILL TAKE CLEAR CITY INCOME OR REDUCE UP TO $10,000, SOME CASH REQUIRED. SUIT SUM THAT MEANS BUSINESS AND WANTS TO DEAL. JACK CROOKS, 1015 CHRONICLE BLDG. MAIN 6787. 1015 CHRONICLE BLDG.

FOR EXCHANGE—SEE US FOR ONTARIO AND Upland property, ten acres, full bearing, good grove, $11,000 to $25,000. Also incubator and brooder, at bargain prices. Want northern commission ranch to $65,000 in exchange for 20-acre close-in bearing Ontario grove. Want good property to $47,500. The San Luis Obispo grain and fruit ranch, R. B. CAMPBELL CO., 218 Security Bldg. 63422.

FOR SALE—OR EXCHANGE—10 ACRE NAVEL orange orchard, finest location this side of Riverside, 2 miles from car line, 1 mile from electric; 6-room bungalow, barn, chicken house, etc.; will exchange for Los Angeles property. Address owner, 1729 W. 30TH ST. Phone 79758.

FOR EXCHANGE—DANDY LITTLE FIVE-ACRE 6-YEAR-OLD THRIFTY VALENCIA ORANGE GROVE PAYING OVER 10 PER CENT. ON INVESTMENT, GOOD 6-ROOM MODERN BUNGALOW, ELECTRIC LIGHTS, NICE LAWN, LOTS OF SHRUBBERY AND FLOWERS, PLENTY OF IMPLEMENTS TO WORK IT, LOTS OF WATER, ADJOINING CITY LIMITS OF ANAHEIM ON PAVED BOULEVARD. PRICE ONLY $12,000. WILL TAKE $3000 IN GOOD CITY RESIDENCE FOR HALF THE AMOUNT. BALANCE MORTGAGE. I MUST SELL. REASONING ORANGE GROVES FOR SOME TIME AND THIS IS THE NICEST, CLEANEST PLACE I HAVE HAD TO OFFER. JACK COOPER, 1015 ROBERT MARSH & CO., 200 MARSH-STRONG BLDG. 10175. MAIN 8045.

FOR SALE—OR EXCHANGE—11½-ACRE NAVEL orange orchard, finest location this side of Riverside, 2 miles from car line, 1 mile from electric; 6-room bungalow, barn, chicken house, etc.; will exchange for Los Angeles property. Address owner, 1729 W. 30TH ST. Phone 79758.

FOR EXCHANGE — $25,000. FINE ORANGE grove at Covina; big income producer; want residence to $17,000 or city income to $25,000. ORMSBY & RENNER, 305 Union Oil Bldg. A6540.

FOR EXCHANGE—CHOICE 10 ACRES, 4 MILES southwest of Burbank; all cleared; loam. Fronting orange and lemon belt. 5 acres in oranges; house barn and plenty of cheap water. Price $10,000; mortgage $3700. Want one or two houses or alfalfa ranch. C. F. HOPKINS, 1229 F. 9th.

FOR SALE—CLEARED BY TRACT, A-1 ORANGE grove, near Covina, small country home, olive oaks, foothills, frontless boulevard, near Los Angeles. $25,000. Deal buyer only. Address OWNER, N. box 1847, TIMES OFFICE.

FOR EXCHANGE—5-ACRE ORANGE GROVE BETween Upland and Claremont, on car line; want West Los Angeles, Hollywood or Highland Park, F. H. SMITH, 21 S. Marengo ave., Pasadena.

WANTED—TO BUY VALENCIA ORANGE GROVE, full bearing, to $25,000. Fullerton district. Have income property and cash. Owner, F. S. CUTLER, Pasadena.

WANTED—ORANGE GROVE FOR EQUITY IN $3800 bungalow and lots in Pasadena. Address box 914, TIMES OFFICE, Pasadena.

FOR SALE—OR EXCHANGE—18 1-4 ACRES BUT two miles from Santa Ana city limits. Long Orange. Address owner, care TIMES AGENT, Santa Ana, Cal.

FOR SALE—$12,000, A BARGAIN, 10 ACRES 10-year-old Valencias, 2½ miles from center Riverside. Plenty water. F. R. STRONG, 1015 Chronicle Bldg.

FOR SALE—OR EXCHANGE—VALENCIA GROVE in San Dimas district, by owner, $20,000. A. H., 28 KIRWAN, Upland, Cal.

POULTRY RANCHES—
For Sale, Exchange, Wanted.

FOR EXCHANGE—TWO ACRES, At Baldwin Park.
One acre planted with new modern
POULTRY RANCH AND HATCHERY,
Capacity 2000 chickens.
Also 4-room bungalow, bath, garage.
Hot and cold water, electricity.
One acre in full bearing navel and Valencia orange, large crop on trees.
cash value $6000, mortgage $1000.
Or would exchange separately 1 acre only, with all of fornamed improvements at cash value of $4500, mortgage $1000.
Want in exchange well located
L. A. residential property same values.
Price, ACRE, $6700. Terms.
T. M. MILLER COMPANY,
Bdwy. 1190. Suite 310, Van Nuys Bldg. 60116.

FOR LEASE—APARTMENT BUILDINGS FURnished and Unfurnished.

We have four brick apartment buildings, all west side locations and ready to furnish, sizes as follows, 35, 50, 90 and 120 rooms. Also apartment-house completely furnished, sizes as follows, 50, 40, 60 and 80 rooms, rented from $1 to $2 per room. Will lease for term of years, sold and exchanged apartment-houses and hotels exclusively. See us for anything in this line, we are next to the bakery on any house in Los Angeles sheet for rent.

E. M. WHITMORE, Hotel Broker.
F9227, 728-727 Story Bldg. Bdwy. 1.

WANTED—FURNITURE AND LEASE OF A client who has 105 acres near Coeur d'Alene, Idaho; only two and one-half miles from town; fine location; incumbrance $11,000, long time. Want furniture and lease; low rent.

Also another client has 40 acres in Fresno, 40 acres, San Diego, and 30 acres near Bishop. Want hotel, furniture and lease.
See MOSS, BELL & CO., Real Estate Agents,
Suite 409 Wilshire Apts.
629-641 S. Grand ave. F3793.

FOR SALE—45-room Hotel, $2500.
This is one of the best, close-in houses in the city and has only 45 rooms; no saloon; no private baths. Might consider some exchange.

We have some special bargains in apartment-houses.

C. D. DORMAN,
W. I. HOLLINGSWORTH & CO.,
6th and Hill Sts. Main 6760.
10777.

FOR SALE—FOR LEASE—
Hotel, 200 rooms, close in, west side, real snap. 80 rooms, close in, west, real snap. They are not dead ones, but real money makers. Owner is whole to give possession. Also 35 rooms, close in, west, cheap rent.
We will furnish on easy terms.
We will exchange, have block from car line. L. VILLA, 408 Lissner Bldg.

FOR SALE—15 SINGLE ROOMS, BRICK BUILDing, one floor, clean and well furnished. Rent $60 month, water paid. Located near Seventh and Grand avenue. Price $475. KEYSTONE CO., 657½ South Hill.

FOR SALE—FURNITURE AND LEASE, 62-ROOM hotel part rented for business, cheap rent; will sacrifice on account of poor health. See owner, 264½ S. HILL ST.

FOR SALE—9 ROOMS WELL FURNISHED, rooms all filled, walking distance, will sacrifice on account of sickness. 750 GARLAND AVENUE.

FOR SALE OR EXCHANGE—HERE IS A SNAP in a good transient hotel, right in the heart of the city; come look it over before buying. ROOM 12, 308½ S. BROADWAY.

FOR SALE—$475 BUYS 18 ROOMS, NEAR HAMburger's, nicely furnished, rent $60, clearing $20 month; must be sold. WITHROW, 602 Hibernian Bldg., Fourth and Spring.

FOR EXCHANGE—EQUITY IN LOT ON MONETA ave. Good business property. Want rooming house 20 to 25 rooms. 1041 SAN PEDRO ST. Bdwy. 2295.

FOR SALE — FURNISHINGS OF A 10-ROOM house, full of steady roomers; must leave nice home, walking distance. 1025 FLORIDA ST. Bdwy. 5411.

FOR SALE—$3000, 21-ROOM BRICK APARTment; newly renovated; new carpets, new furniture; low rent; long lease. H. P. ERNST, room 834 Byrne Bldg., corner Third and Broadway.

FOR SALE—SMALL DOWNTOWN ROOMING house, furniture and lease, or will sell furniture, and lease vacant. Terms if needed. CHAS. PRICE, owner, 624½ S. HILL.

FOR SALE—50-ROOM HOTEL, DOWNTOWN CORner location, west side, only $1500, 25 rooms, $1100, 3 blocks west of Courthouse, rent $75. Must sell furniture, part cash. KEYSTONE CO., 657½ S. HILL.

FOR SALE — 51-ROOM APARTMENT HOUSE first class, just opened, rent $100, rooms all over, of building; price $2000, SCHLITT, 341 S. Hill. 15168. Main 4629.

FOR SALE—NEAR SIXTH STREET, 17 rooms, rent $60 month, 2 years' lease, all rooms newly tinted and painted, everything shining, good furniture. Big money; $500. KEYSTONE CO., 657½ South Hill.

FOR SALE—SLAUGHTER PRICE, $325, ONLY $250 down, balance profits, 9-room house, fully furnished, rooms and 6 kitchenettes. Just think, rent only $40 month. Big bargain. RYAN & STANLEY, 410 Grant Bldg.

FOR SALE—OR EXCHANGE—70-ROOM MODern apartment-house, near 6th and Flower. Price $40,000. Will trade or sell on easy terms. RITDER REALTY, 418 Grant Bldg.

WANTED—A 25 TO 35-ROOM LEASE AND FURniture, close in, must be cheap and reasonable. Will pay with an equity of $1800 on a new bungalow, lot 50x150, on high ground, fine view, lawn, shade trees, block from car line. L. VILLA, 408 Lissner Bldg.

FOR SALE—FURNITURE AND LEASE, 62-ROOM hotel part rented for business, cheap rent; will sacrifice on account of poor health. See owner, 264½ S. HILL ST.

FOR SALE—9 ROOMS WELL FURNISHED, rooms all filled, walking distance, will sacrifice on account of sickness. 750 GARLAND AVENUE.

FOR SALE OR EXCHANGE—HERE IS A SNAP in a good transient hotel, right in the heart of the city; come look it over before buying. ROOM 12, 308½ S. BROADWAY.

FOR SALE—$475 BUYS 18 ROOMS, NEAR HAMburger's, nicely furnished, rent $60, clearing $20 month; must be sold. WITHROW, 602 Hibernian Bldg., Fourth and Spring.

FOR EXCHANGE—EQUITY IN LOT ON MONETA ave. Good business property. Want rooming house 20 to 25 rooms. 1041 SAN PEDRO ST. Bdwy. 2295.

FOR SALE — FURNISHINGS OF A 10-ROOM house, full of steady roomers; must leave nice home, walking distance. 1025 FLORIDA ST. Bdwy. 5411.

FOR SALE—$3000, 21-ROOM BRICK APARTment; newly renovated; new carpets, new furniture; low rent; long lease. H. P. ERNST, room 834 Byrne Bldg., corner Third and Broadway.

FOR SALE—SMALL DOWNTOWN ROOMING house, furniture and lease, or will sell furniture, and lease vacant. Terms if needed. CHAS. PRICE, owner, 624½ S. HILL.

FOR SALE—50-ROOM HOTEL, DOWNTOWN CORner location, west side, only $1500, 25 rooms, $1100, 3 blocks west of Courthouse, rent $75. Must sell furniture, part cash. KEYSTONE CO., 657½ S. HILL.

FOR SALE — 51-ROOM APARTMENT HOUSE first class, just opened, rent $100, rooms all over, of building; price $2000, SCHLITT, 341 S. Hill. 15168. Main 4629.

FOR SALE—WEST SIDE CORNER, 34 ROOMS, running water in every room, rooms all on ground floor, furniture and lease, rent $100 month, 3 years' lease. Grand rent, $100 month. See KEYSTONE CO., 657½ South Hill.

FOR SALE—$300 Gives Possession 15 BEAUtifully furnished rooms, choice location, all one floor, brick building, hot running water, private baths, telephones, lease, rent $55; price only $875. Must sell at once. Don't furnished bargain. Call HOME INVESTMENT CO., 309 Grant Bldg., 4th and Broadway.

FOR SALE—NIFTY, CLOSE-IN HOTEL, 15 rooms, 1907 brick building, close to car, west side, near Robinson's, only $850 and rent only $40 month. Inspected and approved by RYAN & STANLEY, 410 Grant Bldg.

FOR SALE—OR EXCHANGE—50-ROOM HOTEL; lot and cold water, steam heat; near Fourth and Broadway; furniture in clean and direct from owner of building; price $2000, SCHLITT, 341 S. Hill. 15168. Main 4629.

FOR SALE—NEAR SIXTH STREET, 17 rooms, rent $60 month, 2 years' lease, all rooms newly tinted and painted, everything shining, good furniture. Big money; $500. KEYSTONE CO., 657½ South Hill.

FOR SALE—SLAUGHTER PRICE, $325, ONLY $250 down, balance profits, 9-room house, fully furnished, rooms and 6 kitchenettes. Just think, rent only $40 month. Big bargain. RYAN & STANLEY, 410 Grant Bldg.

FOR SALE—OR EXCHANGE—70-ROOM MODern apartment-house, near 6th and Flower. Price $40,000. Will trade or sell on easy terms. RITDER REALTY, 418 Grant Bldg.

WANTED—A 25 TO 35-ROOM LEASE AND FURniture, close in, must be cheap and reasonable. Will pay with an equity of $1800 on a new bungalow, lot 50x150, on high ground, fine view, lawn, shade trees, block from car line. L. VILLA, 408 Lissner Bldg.

FOR SALE—15 SINGLE ROOMS, BRICK BUILDing, one floor, clean and well furnished. Rent $60 month, water paid. Located near Seventh and Grand avenue. Price $475. KEYSTONE CO., 657½ South Hill

Realty Liners.

FOR EXCHANGE— Houses.

FOR EXCHANGE—
Five two-story, 9-room residence, basement, furnace, etc. Also a five-room modern bungalow, These places are located in best part of the Southwest, and are completely furnished and rented, showing fine income. Value $9000. Owner going East, want property in or near Chicago. Will give good trade for quick action. See F. L. FARLING,
FLACK REALTY COMPANY,
10095. 733 S. Hill street. Main 2226.

FOR EXCHANGE—OR SALE—6-ROOM MODERN bungalow, Carroll Park, Long Beach, garage, close to car line, 3 blocks from ocean front, $4500. Will consider vacant lots or will sell $1000 down, balance like rent.
See M. M. Drinkwater, with
CHAS. F. STOKES CO., 616 Grant Bldg.

FOR EXCHANGE—9-ROOM MODERN RESIDENCE on Huntington drive, lot 124x150; price $12,500; want close-in acreage; will take Garden Grove or Santa Ana to auto value. Joseph H. Bentley & THOMAS H. CAMPBELL & COMPANY, 200 Washington bldg. 00373, Broadway 3003.

FOR EXCHANGE—LARGE, CLOSE-IN CORNER, 60x157x165 feet; northwest section; improved with one 10-room and one 6-room house, rented for $49 per month; cash value $10,000; incumbrance $4000. Also vacant lot, value $3,500; will value anywhere. Submit offers to A. G. WESTPHAL, 711 Delta Bldg. F2745.

FOR EXCHANGE—SELL SACRIFICE MY $1000 equity in modern 6-room Alhambra bungalow on corner lot, 55 ft. frontage, cellar and garage. Incumbrance of $2400 can remain. Will take auto for equity of $300 cash. MR. MARTIN, 402 Hollingsworth bldg. 10777, Main 8703.

FOR EXCHANGE—
PASADENA HOME, $30,000.
West side high class home, location and surroundings unexcelled. Beautiful lawn, flowers and shrubbery, 13 rooms, servants' quarters. Might consider income property or acreage in part. Must be A1 value. JAMES S. ARMOUR, Lec. G. MacLaughlin Co., 119 E. Colorado st., Pasadena.

FOR EXCHANGE—NEW 5-ROOM BUNGALOW, Inglewood, $2,500 cash required, balance like rent. Owner wants farm or local, might add cash.
LANGDON & LANGDON, 705 Grant Bldg. A5625.

FOR EXCHANGE—TWO COTTAGES ON LOT 47.8x138 feet, 4 rooms each, rented for $18 month, $2500. Also 4-room modern cottage, lot 40x130, $2300. Total $5000, all clear and in good condition both; equal value or less.
CHAS. F. STOKES CO., 616 Grant Bldg.

FOR EXCHANGE—BEAUTIFUL SEVEN-ROOM house West 41st st. near Raymond avenue. One mortgage. Will exchange for clear lot or small modern cottage; owner. Phone 26787. Week days F2597. MAIN 6071.

FOR EXCHANGE—
$44,000 worth of good residence and income property, "all clear," for a good Northern, California stock ranch. See or write.
H. L. MULTER,
206 Story Bldg.

FOR EXCHANGE—MY 2-STORY NEW, ALL MODern home on business property; price $9500; mortgage $5000, for clear lots or property of less incumbrance. Address PS, box 230, TIMES BRANCH OFFICE.

FOR EXCHANGE—BEAUTIFUL 7-ROOM FURnished house, Ocean Park; $9500; price $7500; owner going east and will exchange for city lots or Pasadena property. 1000 Van Nuys Bldg. F6213, Main 4081.

FOR EXCHANGE—PREFER IMPERIAL $30,000, 2 houses, nearly modern, Wilshire section, can add 2 lots. Valuable income property, want dairy or stock ranch. J. H. BALLAGH, 417 Central Bldg.

FOR EXCHANGE—NICE 6-ROOM BUNGALOW, Oak Park, H. Jones, owner, 1 block to car line, two fine lots, New York ave., Altadena, for $4000 equity in bungalow. Owner, 511 W. FIFTH ST. Long Beach.

FOR EXCHANGE—TWO HOUSES, LARGE LOT, well located near Exposition Park. Price $10,000; owner non-resident, wants clear unimproved land or automobile; will require attention to 24206. LESLIE R. BRIGGS CO., 501 Union Oil Building. Main 8451, A1451.

FOR EXCHANGE—TWO BUNGALOWS, OWNER by different ladies, who want lease and furniture on 5-room beauty, mortgage $1250; other 6-room, mortgage $1500; we exchange and will save you have for what you want. Inspectors, RYAN & STANLEY, 410 Grant Bldg.

FOR EXCHANGE—
Clear, will assume, Want bungalow in southwest to $5000, for clear 160 acres in Greely county, Colorado, adjoining irrigated grain and alfalfa land. Price $3200. R. I. PIERCE, 228 Black Bldg.

FOR EXCHANGE—WILSHIRE, NEW 10-ROOM beautiful home; every convenience, lot 60x170 near Windsor Square, garage for two machines; price $11,000; lots or small income to $8000, balance mortg. 2%. Owner at 408 HAAS BLDG. A4177; Main 8377.

FOR SALE—OR TRADE $5000 EQUITY IN 7-room 2-story modern residence, West Alsmeda section, high ground, lot 60x150, ½ block from car. Will take clear lot as part. MR. MARTIN, 402 Hollingsworth bldg. 10777, Main 8703.

FOR EXCHANGE—GOOD 8-ROOM HOUSE NEAR 39th and Vermont; price $7500; mortgage $2500, 2 years, 7 per cent. What have you to offer? See Edwards, with
E. W. PARISH & COMPANY,
Main 2888. 233 S. Hill st. 00280.

FOR EXCHANGE—GOOD 7-ROOM BUNGALOW, new, strictly modern, hardwood floors throughout for $35; bank loan $1900; value $4500; want lot for equity.
2698 Wall, west of E. 1st. FON. 906 Van Nuys.

FOR SALE OR EXCHANGE—
New 7-room modern bungalow, at 408 N. Louise st., Glendale, price $3500; will make liberal terms or exchange for lots.
DAVID GENTRY.
A2603. 228 Van Nuys Bldg.

FOR EXCHANGE—ONE-ACRE FULL BEARING orange, lemon, navel 7-room bungalow, best part Alhambra, garage, chicken corrals and buildings, fruit and shade trees; will exchange for smaller property. A. D. MOORE CO., 1st floor, 4006 S. Vermont. Phone 26830.

FOR EXCHANGE—MY OMAHA HOUSE WORTH $15,000 clear for California home. Submit what you have. Prefer clear lots. MR. FABLING, Room 10, Coulter Co., 202 Hollingsworth Bldg. Main 8045.

FOR EXCHANGE— TEN-ROOM HOUSE AND grounds, Shiller Heights, Redlands, $7500, mortgage $2500, 7 per cent, 5 years, and downpayment. W. CYPRESS AVE., Redlands.

FOR EXCHANGE—GO LOOK AT PROPERTY, 828 N. Lorena st., Boyle Heights. Lot 50x175. Will handle for chicken ranch. Subject to mortgage, $1250. Want clear lot or automobile for equity. OWNER, 1000 Van Nuys Bldg.

FOR EXCHANGE—6-ROOM HOUSE ON SOUTH Raymond ave. near West Adams; two baths, gleaming porch, everything modern. Equity $6000. Will take clear lot, or will trade for auto. Will exchange for clear vacant. Address T, box 524, TIMES BRANCH OFFICE.

FOR EXCHANGE—EQUITY IN A LARGE LOT with 2 cottages on; near the entrance to the Exposition Park on 30th Place, for young good grade horse, auto, vacant lot or what have you. Equity about $5000. P. O. BOX 125, Upland, Cal.

FOR EXCHANGE—NEW, MODERN BUNGALOW clear, near Jefferson, Western. Want small house and lot, $2500 to $3500, as first payment, balance terms. F. L. HADLOCK, JR., 706 Story Bldg.

FOR EXCHANGE—MY BEAUTIFUL LITTLE BUNgalow on 39th, cost me $2750; incumbrance $1500; make an offer. J. Y. Lambert, 812 Hollenbeck Bldg. F1682, Bdwy. 1896.

FOR EXCHANGE—DOUBLE SWISS CHALET, SIX rooms each, modern, hardwood floors, breakfast-room, lot 50x135, near Sunset blvd. Rents $40; $9000; no trades. Want bungalow or acreage. O. PARK SMITH, 905 Haas Bldg.

FOR EXCHANGE— 7-ROOM MODERN BUNGAlow, located in Wilshire section, east front, garage and convenience of this is a beautiful little home; price $6000; mortgage $2500; want lots for equity.
AMBROSE J. HAMMELL COMPANY,
F2080. 629 Story Bldg. Main 5567.

FOR EXCHANGE — WILL SLAUGHTER $4000 equity in fine 9-room residence, west side, near Washington car line or nearby so worth $5500. DANIEL STONE, 733 Union Oil Bldg. 84-4585, Main 8451.

FOR EXCHANGE—SEVEN-ROOM, STRICTLY-modern bungalow, near Tenth and New Hampshire, for six or seven-room bungalow near Central or Slauson. MAIN 1120 or HOME 10625.

FOR EXCHANGE — MODERN 5-ROOM BUNGAlow, near Arlington and West Adams. Reply, DAVIS, 622 Story Bldg.

FOR EXCHANGE—WILSHIRE 8-ROOM RESIDENCE in South Pasadena, value $11,500, mortgage $5500. Want local or eastern to value or less. ADDIS, 1000 Van Nuys Bldg.

FOR EXCHANGE—TWO HOUSES, LARGE LOT, well located near Exposition Park. Price $10,000; owner non-resident, wants clear unimproved land or automobile; will require attention to 24206. LESLIE R. BRIGGS CO., 501 Union Oil Building. Main 8451, A1451.

FOR EXCHANGE—TWO BUNGALOWS, OWNER by different ladies, who want lease and furniture on 5-room beauty, mortgage $1250; other 6-room, mortgage $1500; we exchange and will save you have for what you want. Inspectors, RYAN & STANLEY, 410 Grant Bldg.

FOR EXCHANGE—
Clear, will assume. Want bungalow in southwest to $5000, for clear 160 acres in Greely county, Colorado, adjoining irrigated grain and alfalfa land. Price $3200. R. I. PIERCE, 228 Black Bldg.

FOR EXCHANGE—WILSHIRE, NEW 10-ROOM beautiful home; every convenience, lot 60x170 near Windsor Square, garage for two machines; price $11,000; lots or small income to $8000, balance mortg. 2%. Owner at 408 HAAS BLDG. A4177; Main 8377.

FOR SALE—OR TRADE $5000 EQUITY IN 7-room 2-story modern residence, West Alsmeda section, high ground, lot 60x150, ½ block from car. Will take clear lot as part. MR. MARTIN, 402 Hollingsworth bldg. 10777, Main 8703.

FOR EXCHANGE—GOOD 8-ROOM HOUSE NEAR 39th and Vermont; price $7500; mortgage $2500, 2 years, 7 per cent. What have you to offer? See Edwards, with
E. W. PARISH & COMPANY,
Main 2888. 233 S. Hill st. 00280.

FOR EXCHANGE—GOOD 7-ROOM BUNGALOW, new, strictly modern, hardwood floors throughout for $35; bank loan $1900; value $4500; want lot for equity.
2698 Wall, west of E. 1st. FON. 906 Van Nuys.

FOR SALE OR EXCHANGE—
New 7-room modern bungalow, at 408 N. Louise st., Glendale, price $3500; will make liberal terms or exchange for lots.
DAVID GENTRY.
A2603. 228 Van Nuys Bldg.

FOR EXCHANGE—ONE-ACRE FULL BEARING orange, lemon, navel 7-room bungalow, best part Alhambra, garage, chicken corrals and buildings, fruit and shade trees; will exchange for smaller property. A. D. MOORE CO., 1st floor, 4006 S. Vermont. Phone 26830.

FOR EXCHANGE—MY OMAHA HOUSE WORTH $15,000 clear for California home. Submit what you have. Prefer clear lots. MR. FABLING, Room 10, Coulter Co., 202 Hollingsworth Bldg. Main 8045.

FOR EXCHANGE— TEN-ROOM HOUSE AND grounds, Shiller Heights, Redlands, $7500, mortgage $2500, 7 per cent, 5 years, and downpayment. W. CYPRESS AVE., Redlands.

FOR EXCHANGE—GO LOOK AT PROPERTY, 828 N. Lorena st., Boyle Heights. Lot 50x175. Will handle for chicken ranch. Subject to mortgage, $1250. Want clear lot or automobile for equity. OWNER, 1000 Van Nuys Bldg.

FOR EXCHANGE—6-ROOM HOUSE ON SOUTH Raymond ave. near West Adams; two baths, gleaming porch, everything modern. Equity $6000. Will take clear lot, or will trade for auto. Will exchange for clear vacant. Address T, box 524, TIMES BRANCH OFFICE.

FOR EXCHANGE—EQUITY IN A LARGE LOT with 2 cottages on; near the entrance to the Exposition Park on 30th Place, for young good grade horse, auto, vacant lot or what have you. Equity about $5000. P. O. BOX 125, Upland, Cal.

FOR EXCHANGE—NEW, MODERN BUNGALOW clear, near Jefferson, Western. Want small house and lot, $2500 to $3500, as first payment, balance terms. F. L. HADLOCK, JR., 706 Story Bldg.

FOR EXCHANGE—MY BEAUTIFUL LITTLE BUNgalow on 39th, cost me $2750; incumbrance $1500; make an offer. J. Y. Lambert, 812 Hollenbeck Bldg. F1682, Bdwy. 1896.

FOR EXCHANGE—DOUBLE SWISS CHALET, SIX rooms each, modern, hardwood floors, breakfast-room, lot 50x135, near Sunset blvd. Rents $40; $9000; no trades. Want bungalow or acreage. O. PARK SMITH, 905 Haas Bldg.

FOR EXCHANGE— 7-ROOM MODERN BUNGAlow, located in Wilshire section, east front, garage and convenience of this is a beautiful little home; price $6000; mortgage $2500; want lots for equity.
AMBROSE J. HAMMELL COMPANY,
F2080. 629 Story Bldg. Main 5567.

FOR EXCHANGE — WILL SLAUGHTER $4000 equity in fine 9-room residence, west side, near Washington car line or nearby so worth $5500. DANIEL STONE, 733 Union Oil Bldg. 84-4585, Main 8451.

FOR EXCHANGE—SEVEN-ROOM, STRICTLY-modern bungalow, near Tenth and New Hampshire, for six or seven-room bungalow near Central or Slauson. MAIN 1120 or HOME 10625.

FOR EXCHANGE — MODERN 5-ROOM BUNGAlow, near Arlington and West Adams. Reply, DAVIS, 622 Story Bldg.

FOR EXCHANGE—WILSHIRE 8-ROOM RESIDENCE in South Pasadena, value $11,500, mortgage $5500. Want local or eastern to value or less. ADDIS, 1000 Van Nuys Bldg.

FOR EXCHANGE—$1800 EQUITY IN MODERN bungalow in best section of Houston, Tex.; rented to same tenant for 3 years at $22.50; will take acreage worth $400, or acre. BURDINE, 6126 Mesa ave.

FOR EXCHANGE—NICE DOUBLE BUNGALOW ON Vernon avenue; price $6500; mortgage $3000; also 10 acres good timber, Coos county, Or. Address PIERCE, 1331 East Vernon Avenue, Los Angeles.

FOR EXCHANGE — $3000, GOOD BUNGALOW, high ground, want clear land to $2000; mtge. $1000. Address T, box 425, TIMES BRANCH OFFICE.

FOR EXCHANGE—5-ROOM, 1¼-STORY MODERN house in Seattle, $3500. Want Los Angeles house or stock ranch. West 5633, J. M. BAZIUK.

FOR EXCHANGE—EQUITY IN GOOD CITY RESidence, value $6500; mortgage $4000. LARRABEE, F1881, Bdwy. 1908.

FOR EXCHANGE — 5-ROOM HOUSE, CORNER lot, $400 cash, equity for an automobile. 253 NORTH LAKE.

FOR EXCHANGE — HAVE CLEAR BUNGALOWS and lots to $8000; want improved ranch 10 to 40 acres, Southern California to same or less. Address T, box 42, TIMES OFFICE.

FOR EXCHANGE—WANT RANCH FOR MY $2500 equity in two houses in choice location and all ware rented. Address Y, box 105, TIMES OFFICE.

FOR EXCHANGE—BIG EQUITY IN NEW SIXroom house-in, rented $18, for a lot. Will assume on good proposition. 1742 EXPOSITION BLVD.

FOR EXCHANGE—FOUR ROOMS, BATH, CITY water, Redondo lot, 5 acres Lakeview. Want 8-6 room bungalow or acreage Lankershim way. WILSHIRE AGENCY.

FOR EXCHANGE—OR SALE—MY 7-ROOM MODern bungalow in Highland Park, will consider vacant lots. Phone GARVANZA 880.

FOR EXCHANGE—BUNGALOW SOUTHWEST IN first-class district, first payment on boat to $5000. Address T, box 2, South Flower.

FOR EXCHANGE—5-ROOM MODERN BUNGALOW, built-in features, hardwood floors, Southwest. Want suburban or country, 4013 VAN NESS AVE.

FOR EXCHANGE—$6000, FINE LARGE LOT, 132x205, South Pasadena; want city or Long Beach. Will assume. 00380. Broadway 4536. 600 LANKERSHIM BLDG.

FOR EXCHANGE—NICE LOTS BETWEEN MAIN and Moneta on 85th street for 5 or 10-acre ranch Pomona or Riverside way, up to $5000. WILKEY, 150 E. 85th st. Phone 81st st.

FOR EXCHANGE—$2000 CLEAR, FINE CORNER lot North Wilshire. Want 6-room bungalow Hollywood way. S. G. BATEMAN, 503 Story Bldg.

FOR EXCHANGE—WHAT HAVE YOU GOT TO exchange for 8 lots clear, in the city of San Diego? McDONELL & REED, 621 D Olive st., San Diego.

FOR EXCHANGE—$500 IN CASH AND TWO pretty lots, southwest, value $2500, with good street improvements and good locality; want $3000 bungalow. WALTER FRANKLIN, 234 Beaudry Bldg. 204 S. Broadway.

FOR EXCHANGE—BUSINESS LOT ON TEMPLE near Broadway, value $7000, for bungalow. Limit four thousand. POSTOFFICE BOX 1039, city.

FOR EXCHANGE—SPLENDID UNRESTRICTED corner lot in Wilshire district; price $2500. Mortgage $1500. Will trade for bungalow. ROY B. KING, with W. MINES & CO., 00478, 631 S. Spring st. Main 2875.

FOR EXCHANGE — GOOD LOT, HERMOSA beach; bargain for cash or exchange for Pasadena. Address T, box 377, TIMES OFFICE.

FOR EXCHANGE—EQUITY IN FINE LOS ANgeles lot for harbor, Hermosa, Manhattan, acreage or what? Owner, BOYLE 2174.

FOR EXCHANGE — CLEAR LOTS FOR CLEAR auto, Hollywood or nearby; will assume. Address T, box 2, TIMES OFFICE.

FOR EXCHANGE—CLEAR LOTS FOR CLEAR land; land or mortgages being for sale, come in. Might arrange deal. SCHRADER, 207 Grant Bldg.

FOR EXCHANGE—CLEAR LOTS, FOR ANY genuine equity. Mean business. MUTUAL, 603 Roberts Bldg., 3rd and Main.

FOR EXCHANGE—BEAUTIFUL ANGELES MESA lot for Ford. Electric car, Encino etc., between Claud and Lecesdale st.

FOR EXCHANGE—OR SALE—2½-ACRE SUBURban home, modern, bungalow, alfalfa, fruit trees. Ideal chicken ranch or will exchange for bungalow, southwest. MAIN 556; 61675.

FOR EXCHANGE—5-ROOM FULLY FURNISHED bungalow, large lot, at Rainbetown. Want clear lots or acreage. See MR. COOPER, 539 E. Fifth street.

FOR EXCHANGE—ONE-ACRE OF LAND AND one lot in Lawndale, valued at $1200, in exchange for roadster, 177 NORTH SPRING.

FOR EXCHANGE—6 ACRES, $3000, MORTGAGE $900, house, barn, water want bungalow. PATTON Main 6278. 61273.

FOR EXCHANGE—10 ACRES, $4500, EQUITY $3000, water, near boulevard, car. Want lots, bungalow, PATTON, Main 6278. 61273.

FOR EXCHANGE—OR SALE—1 ACRE CLOSE to Culver City; want lot in city, about same value, $1100 equity. Address 421 S. MATTHEWS.

FOR EXCHANGE— Lots.

FOR EXCHANGE—27 CHOICE CLEAR LOTS IN Long Beach; will trade land or eastern. Make offer.
J. S. MELLON,
Exchange Department with
PATRICK C. CAMPBELL,
723-722 Investment Bldg.
Main 4487. A4488. Adv. 168

FOR EXCHANGE—
Bungalow, lot 110x278, and hose.
Kingsley Drive and Hollywood car line.
$8500—This sightly, level lot (almost an acre) is one block west of work just paid for, together with 2-story house of 7 rooms and sleeping porch; long time incumbrance, $3700; want small ranch or bungalow; will assume. Owner on all week.
201-202 CURRIER BLDG., 212 W. Third st.

FOR EXCHANGE — 1000 FEET OF CLOSE-IN frontage on through paved street, near Sunset boulevard, which will be worth double present valuation $50,000. Want responsible party to secure opportunity to secure close-in property that will give 100 per cent value for that frontage you don't want. See MR. TATTAM, 947 Title Insurance Bldg. Main 8274. A4274.

FOR EXCHANGE—$3000, ARAPAHOE ST., FIFTH lot south of 16th, 153½x122; want bungalow, half block from Moneta ave. up to $4000; also $650, 150 feet, corner Hubbard and Harvard, Santa Monica, $2000 for lot near Moneta ave., south of 50th. Owner, 300 W. 47TH PLACE. 28507.

FOR EXCHANGE—CLEAR CORNER LOT, $4000; want home to $7500. Two clear lots, $2000; want Venice, Ocean Park or Santa Monica lots. Manhattan; want residence to $5000. MAIN 1696, 67601.

FOR EXCHANGE—BEAUTIFUL LARGE LOT, choice surroundings, near fine school, every convenience, located in best part South Pasadena, $2500; want income $1500 on bungalow Hollywood or southwest.
F2202; Main 2202. E. J. LA FON, 906 Van Nuys.

FOR EXCHANGE—
Income property at Newport Beach up to $1600, for acreage or city property and assume small amount. Prefer flats.
H. GRIFFITH,
701 O. T. Johnson Bldg. Bdwy. 1152.
A2780.

FOR EXCHANGE—WHAT HAVE YOU TO exchange for a $4000 equity in a fine suburban home, mortgage $2000. Will consider 5-ton truck, Studebaker preferred. Want lots or land. THOMAS KELSON, 922 Van Nuys Bldg. F6213. Main 4081.

FOR EXCHANGE—CHOICE INDUSTRIAL LOT 150x142, spur track if desired, $15,000 or offer. Can add $23,000 additional clear industrial property on larger deal. Want close-in ranch or improved property.
CHAS. F. STOKES CO., 616 Grant Bldg.

FOR EXCHANGE—HAVE FINE BUILDING LOTS, street work in and paid for, Boyle Heights Park; want good trust deeds or mortgages; will put in cash for good paper; will take bungalows. Joseph H. Bentley & THOMAS H. CAMPBELL & COMPANY, 200 Washington Bldg. 00373, Broadway 3003.

FOR EXCHANGE—LOT IN EAGLE ROCK CITY for good, small, chicken corral, or will buy acreage, Garvanza preferred. Address T, box 558, TIMES BRANCH OFFICE.

FOR EXCHANGE—I HAVE NEARLY ONE ACRE on paved boulevard, 20th and Pico, Santa Monica, 200 feet frontage, valued at $3000. Mortgage $1000. Would take lots or acreage. Angeles and diamonds or what have you? THORKELSON, 922 Van Nuys Bldg. F6213. Main 4081.

FOR EXCHANGE — UNRESTRICTED BUILDING lot, good boulevard, Lankershim blvd. towards Hollywood, beautiful view, $600, incumbrance, Whats offered. See HERSHEY REALTY CO., 927 Security Bldg. Will assume some.

FOR EXCHANGE—5 acres, 1 mile south of Inglewood, on car line, improved with store and bungalow. Price $7500, mortgage $2000. Owner wants eastern or bungalow in L. A. or Hollywood.
LANGDON & LANGDON,
705 Grant Bldg. A5625.

FOR EXCHANGE—10 ACRES NEAR VAN NUYS; FINE CORNER LOCATION; NO WASH; 6-ROOM BUNGALOW, BARN, WELL, CHICKEN-HOUSES. Want flat building or bungalow court. State price and full particulars to agents. Address T, box 508, TIMES BRANCH OFFICE.

FOR EXCHANGE—$20,000, 29 ACRES NEAR SAN Pedro, fine land, level; want city vacant or improved, prefer income. $5500, 5½ acres close to business, Corona, want city. J. C. NICHOLS, 204 Grant Bldg. Corner 4th and Broadway. A1871.

FOR EXCHANGE—10 ACRES SAN GABRIEL VALley, all level, no wash, close to car, fine irrigation water, $4500 clear. Want clear bungalow same value. Do not submit equities. A. CRAIG, 508 Van Nuys Bldg. F3760.

FOR EXCHANGE—$1800 EQUITY IN MODERN 6-room Long Beach bungalow; exchange for Los Angeles or Southern California. Inquire CLAUDE CAREY, Marine Bank Bldg., Long Beach.

FOR EXCHANGE—1½-ACRE RANCH IN CITY of Glendale, set to full-bearing lemons; 5-room modern bungalow, barn and garage; equipment for 1500 chickens. What have you? Phone BOYLE 49.

FOR EXCHANGE—EIGHT ACRES GARDENA way, improved, good house, outbuildings, pumping plant, small dairy. $12,500. WOODWARD, 625 Van Nuys Bldg. Main 5025. F6420.

FOR EXCHANGE—$3500 CLEAR. 5 ACRES IN-glewood, 3-room California house, barn, water, gas, electricity. Want bungalow same or less value, 222 GROSSE BLDG.

FOR EXCHANGE—1-4 ACRE, IN VENICE, 3-room house, garage, fruit trees, berries, etc.; want acreage, Antelope Valley. Evidence and commission. Address T, box 402, TIMES BRANCH OFFICE.

FOR EXCHANGE—$20,000. LOOK, 87½ ACRES, Burbank, only 3 miles—away, no wash, fine soil, some hill land, aqueduct water. Want city or beach. 00560. Broadway 4536. 600 LANKERSHIM BLDG.

FOR EXCHANGE—MY EQUITY OF $3000 IN 2-acre improved Inglewood tract. Want lot in west part of town. Telephone MAIN 2958, between 8:30 a.m. and 4:30 p.m. Sunday or week days.

FOR EXCHANGE—A BEAUTIFUL FULL BEARing 10-acre grove in the heart of Redlands. $22,000. Also a fine home, $8000. These are both high class properties. Am going to the Imperial Valley next week, would like to hear from owners and exchange. Address EARLE, Pay to investigate. Can give quick action. EARLE MAGEE, 428-29 Security Bldg. Bdwy. 7578, A3290.

FOR EXCHANGE—WANT MODERN COUNTRY home towards San Bernardino, 5 to 10 acres, with some improvements, consisting of seven-room house, blacksmith shop, live springs, several acres fruit, implements, etc. Value $8000 clear. The JAMES R. H. WAGNER CO., 631 S. Spring street.

FOR EXCHANGE—ALHAMBRA, 6-ROOM HOUSE, lot 62x241. Fruit trees, flowers, chicken yards. Price $3800. Equity $1000. Want lot or small bar quiry, Los Angeles or automobile. L. E. BENNETT, 315 Stacy Bldg. 00548. Main 3066.

FOR EXCHANGE—$30,000 (SMALL INCUMbrance,) improved 20 acres near electric line, suburban city, town limits, 5-room bungalow, fruit located, with immediate subdivision value. Consider good improved local or northern. Owners address 1631 E. 38TH ST., Los Angeles. INCOME.

FOR EXCHANGE—FULLY EQUIPPED POULTRY ranch, 7-room up-to-date house, gas, electricity, pumping plant and outbuildings, including 1000 chickens, all for $5000. Also bungalow, Right on boulevard. Only $8500. Will take good bungalow as part pay. Address Box 174, GARDENA, Cal.

TO LET—TO LEASE, 1 ACRE FENCED, 5-ROOM modern house, new, for 2 years, cement walk, garage, shed, chicken corrals, 1 acre fruit, good land, close to Lynwood, near Long Beach boulevard, on Elizabeth st. Address J. W. EVERHART, R. 2, Box 602.

FOR EXCHANGE—FOR TEXAS PROPERTY, 5-acre ranch, good 6-room house, sleeping and outside porches, fruit trees, alfalfa, fruit trees, 2 car lines, 35 minutes Sixth and Main. Address T, box 374, TIMES BRANCH OFFICE.

FOR EXCHANGE—40 ACRES BEET OR ALFALFA land, good buildings, 15 miles from this city, $20,000. Want city income, clear for clear, from owners. See HERSHEY REALTY CO., 927 Security Bldg. Will assume some.

FOR EXCHANGE—BUSINESS LOTS, $3000, MORTgage $1000. Double frontage, paved street, car line, improved, choice, close in, Los Angeles, eastern. See O. W. BUTLER,
A5936. 932 Van Nuys Bldg. Main 3148.
Powers Investment Co.

FOR EXCHANGE—EQUAL EXCHANGE MY NEW York City suburban lots, free and clear, for lots, Los Angeles. Principals only. Brokers ignored. Address T, box 77, TIMES OFFICE.

FOR EXCHANGE—CLEAR LOT, 75x150, SOUTHwest, value $2500. Want home, east side, near Stephenson ave. Same value. Address T, box 377, TIMES OFFICE.

FOR EXCHANGE—$5-75 LOTS, READY FOR IMmediate improvement, all or part for other property, $25,000 to $50,000, by owner. 211 MERCHANTS' TRUST BLDG.

FOR EXCHANGE—FINE LOT, 25TH PLACE near Arlington (mortgage $500,) for San Diego, vacant or income. Give telephone. Address S, box 16, TIMES OFFICE.

FOR EXCHANGE—$6000, FINE LARGE LOT, 132x205, South Pasadena; want city or Long Beach. Will assume. 00380. Broadway 4536. 600 LANKERSHIM BLDG.

FOR EXCHANGE—NICE LOTS BETWEEN MAIN and Moneta on 85th street for 5 or 10-acre ranch Pomona or Riverside way, up to $5000. WILKEY, 150 E. 85th st. Phone 81st st.

FOR EXCHANGE—$2000 CLEAR, FINE CORNER lot North Wilshire. Want 6-room bungalow Hollywood way. S. G. BATEMAN, 503 Story Bldg.

FOR EXCHANGE—WHAT HAVE YOU GOT TO exchange for 8 lots clear, in the city of San Diego? McDONELL & REED, 621 D Olive st., San Diego.

FOR EXCHANGE—$500 IN CASH AND TWO pretty lots, southwest, value $2500, with good street improvements and good locality; want $3000 bungalow. WALTER FRANKLIN, 234 Beaudry Bldg. 204 S. Broadway.

FOR EXCHANGE—BUSINESS LOT ON TEMPLE near Broadway, value $7000, for bungalow. Limit four thousand. POSTOFFICE BOX 1039, city.

FOR EXCHANGE—SPLENDID UNRESTRICTED corner lot in Wilshire district; price $2500. Mortgage $1500. Will trade for bungalow. ROY B. KING, with W. MINES & CO., 00478, 631 S. Spring st. Main 2875.

FOR EXCHANGE — GOOD LOT, HERMOSA beach; bargain for cash or exchange for Pasadena. Address T, box 377, TIMES OFFICE.

FOR EXCHANGE—EQUITY IN FINE LOS ANgeles lot for harbor, Hermosa, Manhattan, acreage or what? Owner, BOYLE 2174.

FOR EXCHANGE — CLEAR LOTS FOR CLEAR auto, Hollywood or nearby; will assume. Address T, box 2, TIMES OFFICE.

FOR EXCHANGE—CLEAR LOTS FOR CLEAR land; land or mortgages being for sale, come in. Might arrange deal. SCHRADER, 207 Grant Bldg.

FOR EXCHANGE—CLEAR LOTS, FOR ANY genuine equity. Mean business. MUTUAL, 603 Roberts Bldg., 3rd and Main.

FOR EXCHANGE—BEAUTIFUL ANGELES MESA lot for Ford. Electric car, Encino etc., between Claud and Lecesdale st.

FOR EXCHANGE—OR SALE—2½-ACRE SUBURban home, modern, bungalow, alfalfa, fruit trees. Ideal chicken ranch or will exchange for bungalow, southwest. MAIN 556; 61675.

FOR EXCHANGE—5-ROOM FULLY FURNISHED bungalow, large lot, at Rainbetown. Want clear lots or acreage. See MR. COOPER, 539 E. Fifth street.

FOR EXCHANGE—ONE-ACRE OF LAND AND one lot in Lawndale, valued at $1200, in exchange for roadster, 177 NORTH SPRING.

FOR EXCHANGE—6 ACRES, $3000, MORTGAGE $900, house, barn, water want bungalow. PATTON Main 6278. 61273.

FOR EXCHANGE—10 ACRES, $4500, EQUITY $3000, water, near boulevard, car. Want lots, bungalow, PATTON, Main 6278. 61273.

FOR EXCHANGE—OR SALE—1 ACRE CLOSE to Culver City; want lot in city, about same value, $1100 equity. Address 421 S. MATTHEWS.

FOR EXCHANGE— Suburban Property.

FOR EXCHANGE—FINE NEW RESIDENCE OF 8 rooms, Lawndale, large lot, beautiful grounds. Price $10,500. Will exchange equity. F. M. SAYRE, Black Bldg.

FOR EXCHANGE—ONE ACRE AND 5-ROOM house, Lawndale, $2200. Want residence, Boyle Heights, about same price. John W. Hall with CHAS. F. STOKES CO., 616 Grant Bldg.

FOR EXCHANGE—WANTED—ACREAGE AROUND Arcadia. Good residence Hollywood and cash for same. Owners only. No inflated value. Address ST, box 208, TIMES OFFICE.

FOR EXCHANGE—FINE ACRE IN BELLFLOWER, 5-room bungalow, fine trees, $3500 cash value. It is clear for a good rental cottage. Los Angeles. See HERSHEY REALTY CO., 927 Security.

FOR EXCHANGE—5-ACRE TRACT HIGHLY improved, 7-room modern chalet, garage, cold storage, all built with view to match, but completed. Family orchard, garden, etc. Equity $40000; mortgage $25000, interest 6%. Near Los Angeles, near boulevard. Want larger ranch, improved, near good town, in farming district, or modern cottage in Los Angeles. MICHAEL HUN, BANK, CAL., R. A. Box 153. No agents.

FOR EXCHANGE—
2 acres, mortgage $2000.
Five-acre navel-Valencia orange grove. One-half mile from depot, stores and packing house at Rialto. Fine soil, water. Is the city. Will consider a good bungalow or house. Might assume a little. This is a wonderful opportunity for economy.
GEORGE A. CORTELYOU CO.,
504 Bradbury Bldg.

FOR EXCHANGE—29 ACRES, DOUBLE SET WAter, 10 years old, orange trees, 4 to 7, 20 shares water, best of soil and location; price $15,000, will take $7500 in good clear home, balance year on time at 7 per cent. Or will trade anything. List your property with me. Ring South 5628-R or call at 224 WEST 27TH STREET.

FOR EXCHANGE—6 ACRES HIGHLY IMPROVED, only 6 blocks west bank at Inglewood, 700 fruit trees, 9 years old, good 6-room house, pumping plant, sandy loam soil, 60 head hogs, cow house, 100 turkeys, chickens, all kinds implements; price $12,000, clear; will consider $4000 to $10,000. MR. JOHNSON, 1004 S. Main st.

FOR EXCHANGE—MY EQUITY OF $3000 IN 2-acre improved Inglewood tract. Want lot in west part of town. Telephone MAIN 2958, between 8:30 a.m. and 4:30 p.m. Sunday or week days.

FOR EXCHANGE—A BEAUTIFUL FULL BEARing 10-acre grove in the heart of Redlands. $22,000. Also a fine home, $8000. These are both high class properties. Am going to the Imperial Valley next week, would like to hear from owners and exchange. Address EARLE, Pay to investigate. Can give quick action. EARLE MAGEE, 428-29 Security Bldg. Bdwy. 7578, A3290.

FOR EXCHANGE—WANT MODERN COUNTRY home towards San Bernardino, 5 to 10 acres, with some improvements, consisting of seven-room house, blacksmith shop, live springs, several acres fruit, implements, etc. Value $8000 clear. The JAMES R. H. WAGNER CO., 631 S. Spring street.

FOR EXCHANGE—ALHAMBRA, 6-ROOM HOUSE, lot 62x241. Fruit trees, flowers, chicken yards. Price $3800. Equity $1000. Want lot or small bar quiry, Los Angeles or automobile. L. E. BENNETT, 315 Stacy Bldg. 00548. Main 3066.

FOR EXCHANGE—$30,000 (SMALL INCUMbrance,) improved 20 acres near electric line, suburban city, town limits, 5-room bungalow, fruit located, with immediate subdivision value. Consider good improved local or northern. Owners address 1631 E. 38TH ST., Los Angeles. INCOME.

FOR EXCHANGE—FULLY EQUIPPED POULTRY ranch, 7-room up-to-date house, gas, electricity, pumping plant and outbuildings, including 1000 chickens, all for $5000. Also bungalow. Right on boulevard. Only $8500. Will take good bungalow as part pay. Address Box 174, GARDENA, Cal.

TO LET—TO LEASE, 1 ACRE FENCED, 5-ROOM modern house, new, for 2 years, cement walk, garage, shed, chicken corrals, 1 acre fruit, good land, close to Lynwood, near Long Beach boulevard, on Elizabeth st. Address J. W. EVERHART, R. 2, Box 602.

FOR EXCHANGE—FOR TEXAS PROPERTY, 5-acre ranch, good 6-room house, sleeping and outside porches, fruit trees, alfalfa, fruit trees, 2 car lines, 35 minutes Sixth and Main. Address T, box 374, TIMES BRANCH OFFICE.

FOR EXCHANGE—40 ACRES BEET OR ALF

FOR EXCHANGE.
Real Estate, Miscellaneous.

FOR EXCHANGE—BETWEEN 6 and 8 o'clock Saturday evenings: The office of this board is swamped with "Want ads" to be telephoning your wants at that time. Main 8968, Home 10747.

FOR EXCHANGE — WILL GIVE CLEAR lot, ½ acre and beach lot, on bungalow or house with large lot; some or pay small cash difference. 2478 ST.

FOR EXCHANGE—FOR PROPERTY IN all of above figure and making it unable to manage business. Must be Address Y, box 251 TIMES OFFICE.

FOR EXCHANGE—FOR EXCHANGE where the REALTY TRADERS, Inc., can be. Deal with them. Phone Main 8200. No commission charged.

FOR EXCHANGE—6-ROOM HOUSE, new, high steel, Want other new value $3500, or less. Address [illegible]

FOR EXCHANGE—FORCE. Pilot. 701 Grosse Bldg.

FOR EXCHANGE—HAVE SEVERAL and city properties, want ranches, Address Box 308, TIMES OFFICE.

FOR EXCHANGE—I MATCH ANY $4000 KING. Room 216—201 SOUTH BROADWAY.

FOR EXCHANGE—BEN WHITE will change your present property. Room 216—201 SOUTH BROADWAY.

FOR EXCHANGE—PROPERTY OF ALL kinds. C. W. DENNIS, Broadway.

BUSINESS INVESTMENTS.

HAVE FIVE VALUABLE PATENTS CAN financial partner to furnish $10,000; five persons with $20,000 each; will be the LOOMIS-GRAY SCHOOL. don't wait to see President Wilson will be re-elected; why newspapers say a person can't make $5000 to $25,000 a year; I am 17 years in making money; fortune, regardless of who is President, with the money wanted. See the LOOMIS-GRAY SCHOOL, JAMES CORNELL Maple Ave., Los Angeles.

HAVE YOU $500 OR MORE TO PAY for which I have to earn 100 per cent THE ORIGINAL MONEY-MAKING PROPOSITION A FEW MONTHS IF SO, COME IN AND LEARN HOW THE CLUB PLAN IS DETAIL TO WORK IN THE MOST WONDERFUL MONEY-MAKING PROPOSITION THE STANDPOINT OF EARNING MONEY FOR YOU. $500 TO $5000. Guaranteed by the strictest investigation. Call or write for FURTHER INFORMATION. SEE J. C. HOULT, 450-10 LISSNER BLDG.

$2000 TO $5000 BUYS CASH INTEREST in old established, quality shop; $200 per week with same amount; chance of a life and raise cotton on leased land, two crops; $1000 cash required; don't write asking you to back your money in something you put in same time I will be glad to explain my proposition to you personally. Will put in equal amount for running expenses for year. Address Y, box 251 TIMES OFFICE.

AN OFFERING SMALL BLOCK OF stock of oil company, Mission district, at 25 cents per share; none-half cash, balance 30 days; this stock is non-assessable; exceptional opportunity; this will sell blocks 1000 shares or more. Wesley Roberts Bldg.

A WONDERFUL OPPORTUNITY.

I will donate a 25% interest in my 320 acres, located in Los Angeles county, on boulevard between Los Angeles and Long Beach, to party who will put in the balance of three years' taxes, amounting to $1200. Address Y, box 251 TIMES OFFICE.

OWNER.

6016½ [illegible]

WANTED—IF YOU HAVE $3000 AND are active interest and share of profits, I can offer you a position; responsible proposition; references required. Address Y, box 251 TIMES OFFICE.

EMPLOYMENT AGENCY, nice offices, heart of city, will consider partner. Call at 317 S. Broadway, Room 2.

ANY MAN OR BANKING EXPERIENCE familiar with business methods; can invest $5000 or more, willing a business connection in the management or otherwise, will find opening on safe and conservative basis. Address Y, box 251 TIMES OFFICE.

MACHINERY, DRESSMAKING, high-class short city, setting $40 weekly, terms $ Y, box 252, TIMES BRANCH OFFICE.

WANTED—PERSON OF CLEVERNESS and $1500 to $2500 cash to assist in special product article. Pay big profits. Address Y, box 251 TIMES OFFICE.

FIRE FINE PROPOSITION IN A GOOD town of 5000; Monthly pay roll $85,000; will be necessary to handle this district; opportunity to make $5000 to $10,000 a month. Call at room 1, 2d floor, 317 S. Broadway, 54127

$75 TO $125 COMMERCIAL representatives wanted; we have a few good reputations there; thereby big money earned; men that Europeans cannot get; $75 to $125 per week. 1015 TIMES BRANCH OFFICE.

WANTED—A GOOD LIVE MAN WITH change your present property. Room 216—201 SOUTH BROADWAY.

FOR EXCHANGE—PROPERTY OF ALL kinds. C. W. DENNIS, Broadway.

BUSINESS INVESTMENTS.

HAVE FIVE VALUABLE PATENTS CAN financial partner to furnish $10,000; five persons with $20,000 each; will be the LOOMIS-GRAY SCHOOL. don't wait to see President Wilson will be re-elected; why newspapers say a person can't make $5000 to $25,000 a year; I am 17 years in making money; fortune, regardless of who is President, with the money wanted. See the LOOMIS-GRAY SCHOOL, JAMES CORNELL Maple Ave., Los Angeles.

HAVE YOU $500 OR MORE TO PAY for which I have to earn 100 per cent THE ORIGINAL MONEY-MAKING PROPOSITION A FEW MONTHS IF SO, COME IN AND LEARN HOW THE CLUB PLAN IS DETAIL TO WORK IN THE MOST WONDERFUL MONEY-MAKING PROPOSITION THE STANDPOINT OF EARNING MONEY FOR YOU. $500 TO $5000. Guaranteed by the strictest investigation. Call or write for FURTHER INFORMATION. SEE THE SECURITY OF THE CLUB PLAN THAT WE HAVE EVER HAD TO OFFER

Realty Liners.

MONEY TO LOAN—
Real Estate and Improvements.

WE LOAN OUR OWN FUNDS AND GIVE PROMPT and decisive attention to all matters presented to us.
Attention of principals invited.
ELLIOTT & HORNE COMPANY,
Mason-ic Temple, Chinese Nat'l Assn Bldg.

MONEY TO LOAN—
on improved city property.
Or for building, on easy terms of repayment.
STATE MUTUAL BLDG & LOAN ASSOCIATION,
223 S. Spring st.

$25,000 TO LOAN—
$5,000 TO $20,000.
on mortgage, if you need money for escrow, taxes, insurance, or to close estate, etc. Our own funds. No commission. Prompt action.
LAND, FORTUNE & COE CORPORATION,
906 Trust and Savings Bldg., Sixth and Spring.

MONEY TO LOAN—
$500 TO $10,000.
Our own money for building loans at 6, 7 and 8 per cent. Interest.
AMERICAN MORTGAGE CO.,
4th Floor Metropolitan Bldg., 5th and Broadway.
F2815—PHONES—B'dwy. 2748.

MONEY TO LOAN—6 AND 7 PER CENT.
We have money to loan on city property for first mortgages. Any amount from $500 to $50,000. City or country.
AMERICAN MORTGAGE CO.,
4th Floor Metropolitan Bldg., 5th and Broadway.
F2815—PHONES—B'dwy. 2468.

MONEY TO LOAN—
We have money to loan in any amount, on business, personal or residence property.
CHANDLER, CASSOU & CO.,
Suite 1-2-3 Bullard Block. Main 2715.

WE LOAN—MONEY, ANY AMOUNT—ON CITY property, current rates, quick action; least expensive; no application blanks. Attorney, local corporation.
FRED C. SMITH,
315 Marsh-Strong Bldg. F2720.

WE LOAN—$1000 TO $50,000 ON CITY AND country real estate at current rates.
McCONNELL & IRVINE,
Rooms 810, 811 and 812 Security Bldg.

MONEY—SHORT LOANS, FIRST AND SECOND mortgages; own funds. Hollywood preferred. Geo. H. Eastman, 600 Van Nuys Bldg.

WILL DIVIDE, CITY IMPROVED PREFERRED, money in bank; anxious to place. W. E. HOLMES, 906 Van Nuys Bldg. A2188, Main 3923.

WE LOAN—WE CAN LOAN ANY AMOUNT UP TO 60% city or country, at 7 per cent. Owners. McWILLIAMS, 919 Investment Bldg. F2696, Main 165.

WE LOAN—$2500 ON GOOD RESIDENCE, IN-vestment or suburban ranch. See TRACY, with Pacific Coast Title Co., 231 Union Oil Bldg. Owners only.

WE CAN MAKE A LARGE RANCH LOAN TO $100,000; also have other money for city improved property. Owners only. S. F. HARD, 218 Bullard Block. 10647.

PRIVATE MONEY, NO COMMISSION, LOW RATES; building loans or improved. Quick action, city or country. Owner or broker. JIM BROWN, 310 Bullard Block.

WE LOAN—PLENTY OF FIRST AND SECOND mortgage money in any amount at rates. Prompt action assured. MADISON CO., 434 S. Broadway. Main 168.

WE HAVE MONEY TO LOAN IN SMALL AMOUNTS on improved city property. Call at 1015 Security Bldg., 6TH ST., with complete particulars. Do not write.

WE LOAN — $1000 TO $20,000, CITY; $2000 to $5000, $5000 to $8000, $8000 to $20,000, country property. Prompt action. S. H. CLARK, 614 Lissner Bldg.

WE LOAN—$1000 AND GOOD LOCALITY, CUR-rent rates, low fee. MR. MAURER, 419 Security Bldg. A1620.

WE HAVE $5000 TO $9000 FOR TULARE COUNTY. Owner prefers to deal direct. 1030 Union Oil Bldg.

WE LOAN—$50,000, 6 PER CENT., IN AMOUNTS to suit; $10,000, 7 per cent. Building loans. 742 TRUST AND SAVINGS BLDG.

WE LOAN—$10,000 IN SUMS $2500 TO $5000, 7 per cent. Prompt action. 742 TRUST AND SAVINGS BLDG.

WE LOAN—$1000, $2000, $5500, OTHER SUMS, city or county; 11440. Main 5836. 428 Bradbury Bldg.

WE HAVE $6000 TO PLACE THIS WEEK, 7 PER cent, on country property; no commission. Owner, 715 Story Bldg., Third and Spring.

TO LOAN—$1500, $40,000, INTEREST 6 AND 8, on improved property. FRANK BAIERSKI, 203 Story Bldg.

PLENTY OF MONEY FOR CITY OR country loans. STINES BROS., Room 20, 462 Bradbury Bldg. 6156.

WE LOAN—ANY AMOUNT ON A1 RESidences. Buy mortgages; make second loans. A. C. OLIVER, 420 Chamber of Commerce.

MONEY TO LOAN—ON REAL ESTATE; (1TT) Lissner Bldg. HOPKINS, 128 North Main, opposite Pantages.

WE HAVE $6000 FOR 3 YEARS, 6 PER CENT., on orange. ADAM LAYER, 315 Trust and Savings Bldg. A3172—Main 9272.

WANT TO LOAN ON IMPROVED CITY PROPerties from $2500 to $5000, per cent. E. P. HOWE, Main 4278.

UNUSUAL FACILITIES FOR PUTTING THROUGH local loans; any amount. SEELIG, 839 H. W. Hellman Bldg.

GOOD MONEY, PLENTY FOR CITY IMprovements; reasonable rates; prompt attention. ANSON CHILDS, 1015 Security Bldg.

MONEY TO LOAN—FARMS, RAW LAND, SUBurban property, improved property, 6% to 8 per cent. FALK, Chamber of Commerce Bldg., Los Angeles, Cal. 10178. Main 8382.

WE LOAN—WE HAVE $1500 ON IMPROVED property; small amounts. STAR EXCHANGE, 715 Security Bldg. A3177, Main 5060.

WE HAVE MONEY TO LOAN ON TRUST DEEDS and first mortgages. Will buy trust deeds. Call at Room 12, 214½ S. SPRING ST.

WE LOAN—$1500, 7 PER CENT., CITY OR country. Also mortgages, 6 per cent, second. Address T, box 129, TIMES OFFICE.

MONEY TO LOAN ON CITY OR COUNTRY REAL estate. Lowest rates. Quick action. Apply to HAROLD F. ALLEN, 922 Security Bldg. F7278.

WE CAN GET MONEY, CITY OR RANCHES. BARNETT & CO., 321 H. W. Hellman Bldg. Main 8457. F2815. Home 10547.

SEE VANDEWORTH BROS., 1037 VAN NUYS Bldg., about attention. Also make building loans. F7297.

FIRST AND SECOND MORTGAGE LOANS; money waiting. ERNEST R. FAIR CO., 317 Grant Bldg. F2256.

MONEY TO LOAN AT CURRENT RATES. FARM lands, city property. Inquire WALTER HANson, 316 Bullard Block. F2721.

$1000, $1500, $2000, $3000, $4000, $5000 TO loan. H. HARRY HACKING, 616 Union Oil Bldg.

MONEY LOANED ON REAL ESTATE. 7 PER cent. No commission. MR. SMITH, Main 1466.

PRIVATE MONEY, 5% TO 7, CITY, COUNTRY, or Valley tracts. LOCKHART & SON, 731 H. W. Hellman Bldg. A2778, Main 8578.

MONEY TO LOAN WITHOUT COMMISSION; $8500 in sums to suit, 7 per cent. Address T, box 181, TIMES OFFICE.

PLENTY OF MONEY IN SUMS $1000 TO $100,000, 7 per cent; 6 per cent. ZEIGLER & DAVIS, 401 Citizens Nat'l Bank Bldg. Main 4043.

WE LOAN ON G.I.T.-EDGED FIRST MORTgages, 7 per cent. Purchase must cover loan. Address T, box 210, TIMES OFFICE.

MONEY TO LOAN—
Real Estate and Improvements.

MONEY LOANED — CONTRACTS AND MORTgages bought. ALBERT McCALL, 514 Bullard Block.

MONEY TO LOAN ON IMPROVED CITY PROPerty, 6 and 7, any amount. GOODRICH REALTY CO., 3004 E. First st., 41806. Boyle 1182.

I HAVE MONEY TO LOAN FOR BUILDING PURpose; CONTRACTOR HEINEMAN, 831 San Fernando Bldg. F7544.

CITY, SUBURBAN, BEACH LOANS; MONEY ready. R. M. CAMPBELL, 519 H. W. Hellman Bldg. Main 7778.

I HAVE $70,000, 6 PER CENT., 5 YEARS; THAT I want to loan at once on improved property. Owners call 15074.

WE LOAN—TWO SEPARATE SUMS OF $5000 each will divide. A. P. GARNIER, 415 Investment Bldg. B'dwy. 3097. F2815.

MONEY TO LOAN—ON CITY AND ESCROW SAME day. Main 6278. F1115. 515 Union Oil Bldg.

LOAN—$2000, $3000, $3500, $4000, $6000, $10,000. F2815. MAIN 8508.

TO LOAN—$1500, PER CENT. P. L. DARLING, 503 Story Bldg.

MONEY TO LOAN—
Salaries, Chattels and Collateral.

IF YOU ARE THE OWNER OF FURNITURE, piano or live stock and desire a short time loan, our co-operative plan will suit you. Phone 427,500 cs. rates. Payments can be made to suit your convenience and a rebate is given if account is paid before due. Your affairs are matters of strict confidence. Our company is reliable and all transactions are strictly confidential. Call, phone or write and our agent will call without cost or obligation to you.
RELIANCE LOAN & INVESTMENT CO.,
903 Security Bldg., 310 S. Spring st.
Main 5260. 224 Van Nuys Bldg. 10269.

$10—$25—$50—$100—$200.
NO MORTGAGE on your furniture
OR ANYTHING YOU OWN if your wages.
"THERE IS A DIFFERENCE."
12 payments at $1.25 pays $10 loan in full.
12 payments of $2.85 pays $25 loan in full.
12 payments of $5.40 pays $50 loan in full.
Other amounts at same rate.
Call, write or phone Main 2474, or A5912.
GUARANTEE LOAN CO.,
Room 400, Title Ins. Bldg., cor. 9th and Spring.

MONEY TO LOAN—
ON QUICK PRIVATE LOANS.
No indorser.
No publicity.
If you own furniture.
If you have a steady position.
Your plain note; men or women.
CUBSON & CO.,
434 S. Broadway. Room 613.

MONEY LOANED—DIAMONDS, JEWELRY 1 TO 10 per cent. Absolutely no other charges. Furniture, pianos, warehouse receipts, storage rates, real estate. Reliable, 20 years in business. Loan own money. Bank references.
THEO. J. WELK,
206 Bradbury Bldg., Third and Broadway.

TO LOAN—ON CHATTELS, 2 PER CENT. MONTH. Furnishings private homes preferred. Answer one day. Easy payments. All business strictly private. Our satisfied clients our recommendations. Room 1, 2d floor, left. LOAN DEPT., 601 Union Oil Bldg.

IF YOU OWN FURNITURE OR A PIANO AND need a little money we are the people to see. Call, phone or write. Strictly confidential. Low rates. CENTRAL LOAN COMPANY, Main 4918, Home 10270.
S.E. corner Fifth and Spring sts.

PRIVATE PARTIES HAVE ASKED US TO PLACE loans to people owning furniture, pianos, etc. Our exclusive plan gives you the lowest rate, quick action. Call and talk it over with Mr. CRAWFORD at 708 Security Bldg. 6236—Main 8508.

MONEY LOANED TO PEOPLE OWNING furniture, or a piano; easy terms. Confidential transactions.
HOME LOAN COMPANY,
F. Y. reiser, 4th and Broadway, Entrance 4th st. Phone 10297. 520 Mason Bldg. B'dwy. 5171.

YOU MAY USE YOUR CAR AND BORROW $100 to $1000 confidentially through us. WILSON Trust and Savings Bldg. Hours, 10 to 12:30. F1091.

I HAVE MONEY WAITING AT 7 FOR FEW good loans. TOMLINSON, 1105 STORY BLDG.

WE LOAN — TRUST DEEDS BOUGHT, SECOND loans made, quick action. SHRIVER, 305 Union Oil Bldg.

WE LOAN—ON CITY OR COUNTRY, $500 TO $50,000 at 7 per cent. Money ready. G. T. ROSS, 240 W. 36th st.

LOANS FOR BUILDING PLANS AND ESTIMATES on residences. Lowest rates. Phone LITtle & WHITE, 237350. Vermont 5080.

$5000 DEPOSITED IN BANK TO LOAN ON city or country property, 6 and 7 per cent., in sums of $1000 or more. Apply to owner, CHARLES P. ROLLINS, 423-9 Bradbury Bldg. 7379; A8290.

WE LOAN—ANY AMOUNT, ON VACANT OR improved property; building a specialty, current rate.
CHANDLER, CASSOU & CO.,
Suite 1-2-3 Bullard Block. Main 2715.

WE LOAN—MONEY, ANY AMOUNT—ON CITY property, current rates, quick action; least expensive; no application blanks. Attorney, local corporation.
FRED C. SMITH,
315 Marsh-Strong Bldg. F2720.

WE LOAN—$1000 TO $50,000 ON CITY AND country real estate at current rates.
McCONNELL & IRVINE,
Rooms 810, 811 and 812 Security Bldg.

MONEY—SHORT LOANS, FIRST AND SECOND mortgages; own funds. Hollywood preferred. Geo. H. Eastman, 600 Van Nuys Bldg.

WILL DIVIDE, CITY IMPROVED PREFERRED, money in bank; anxious to place. W. E. HOLMES, 906 Van Nuys Bldg. A2188, Main 3923.

WE LOAN—WE CAN LOAN ANY AMOUNT UP TO 60% city or country, at 7 per cent. Owners. McWILLIAMS, 919 Investment Bldg. F2696, Main 165.

WE LOAN—$2500 ON GOOD RESIDENCE, IN-vestment or suburban ranch. See TRACY, with Pacific Coast Title Co., 231 Union Oil Bldg. Owners only.

WE CAN MAKE A LARGE RANCH LOAN TO $100,000; also have other money for city improved property. Owners only. S. F. HARD, 218 Bullard Block. 10647.

PRIVATE MONEY, NO COMMISSION, LOW RATES; building loans or improved. Quick action, city or country. Owner or broker. JIM BROWN, 310 Bullard Block.

WE LOAN—PLENTY OF FIRST AND SECOND mortgage money in any amount at rates. Prompt action assured. MADISON CO., 434 S. Broadway. Main 168.

WE HAVE MONEY TO LOAN IN SMALL AMOUNTS on improved city property. Call at 1015 Security Bldg., 6TH ST., with complete particulars. Do not write.

WE LOAN — $1000 TO $20,000, CITY; $2000 to $5000, $5000 to $8000, $8000 to $20,000, country property. Prompt action. S. H. CLARK, 614 Lissner Bldg.

WE LOAN—$1000 AND GOOD LOCALITY, CUR-rent rates, low fee. MR. MAURER, 419 Security Bldg. A1620.

WE HAVE $6000 TO PLACE ON TULARE COUNTY. Owner prefers to deal direct. 1030 Union Oil Bldg.

WE LOAN—$50,000, 6 PER CENT., IN AMOUNTS to suit; $10,000, 7 per cent. Building loans. 742 TRUST AND SAVINGS BLDG.

WE LOAN—$10,000 IN SUMS $2500 TO $5000, 7 per cent. Prompt action. 742 TRUST AND SAVINGS BLDG.

WE LOAN—$1000, $2000, $5500, OTHER SUMS, city or country; 11440. Main 5836. 428 Bradbury Bldg.

WE HAVE $6000 TO PLACE THIS WEEK, 7 PER cent, on country property; no commission. Owner, 715 Story Bldg., Third and Spring.

TO LOAN—$1500, $40,000, INTEREST 6 AND 8, on improved property. FRANK BAIERSKI, 203 Story Bldg.

PLENTY OF MONEY FOR CITY OR country loans. STINES BROS., Room 20, 462 Bradbury Bldg. 6156.

WE LOAN—ANY AMOUNT ON A1 RESidences. Buy mortgages; make second loans. A. C. OLIVER, 420 Chamber of Commerce.

MONEY TO LOAN—ON REAL ESTATE; (1TT) Lissner Bldg. HOPKINS, 128 North Main, opposite Pantages.

WE HAVE $6000 FOR 3 YEARS, 6 PER CENT., on orange. ADAM LAYER, 315 Trust and Savings Bldg. A3172—Main 9272.

WANT TO LOAN ON IMPROVED CITY PROPerties from $2500 to $5000, per cent. E. P. HOWE, Main 4278.

UNUSUAL FACILITIES FOR PUTTING THROUGH local loans; any amount. SEELIG, 839 H. W. Hellman Bldg.

GOOD MONEY, PLENTY FOR CITY IMprovements; reasonable rates; prompt attention. ANSON CHILDS, 1015 Security Bldg.

MONEY TO LOAN—FARMS, RAW LAND, SUBurban property, improved property, 6% to 8 per cent. FALK, Chamber of Commerce Bldg., Los Angeles, Cal. 10178. Main 8382.

WE LOAN—WE HAVE $1500 ON IMPROVED property; small amounts. STAR EXCHANGE, 715 Security Bldg. A3177, Main 5060.

WE HAVE MONEY TO LOAN ON TRUST DEEDS and first mortgages. Will buy trust deeds. Call at Room 12, 214½ S. SPRING ST.

WE LOAN—$1500, 7 PER CENT., CITY OR country. Also mortgages, 6 per cent, second. Address T, box 129, TIMES OFFICE.

MONEY TO LOAN ON CITY OR COUNTRY REAL estate. Lowest rates. Quick action. Apply to HAROLD F. ALLEN, 922 Security Bldg. F7278.

WE CAN GET MONEY, CITY OR RANCHES. BARNETT & CO., 321 H. W. Hellman Bldg. Main 8457. F2815. Home 10547.

SEE VANDEWORTH BROS., 1037 VAN NUYS Bldg., about attention. Also make building loans. F7297.

FIRST AND SECOND MORTGAGE LOANS; money waiting. ERNEST R. FAIR CO., 317 Grant Bldg. F2256.

MONEY TO LOAN AT CURRENT RATES. FARM lands, city property. Inquire WALTER HANson, 316 Bullard Block. F2721.

$1000, $1500, $2000, $3000, $4000, $5000 TO loan. H. HARRY HACKING, 616 Union Oil Bldg.

MONEY LOANED ON REAL ESTATE. 7 PER cent. No commission. MR. SMITH, Main 1466.

PRIVATE MONEY, 5% TO 7, CITY, COUNTRY, or Valley tracts. LOCKHART & SON, 731 H. W. Hellman Bldg. A2778, Main 8578.

MONEY TO LOAN WITHOUT COMMISSION; $8500 in sums to suit, 7 per cent. Address T, box 181, TIMES OFFICE.

PLENTY OF MONEY IN SUMS $1000 TO $100,000. If security is good. ZEIGLER & DAVIS, 401 Citizens Nat'l Bank Bldg. Main 4043.

WE LOAN ON G.I.T.-EDGED FIRST MORTgages, 7 per cent. Purchase must cover loan. Address T, box 210, TIMES OFFICE.

MONEY WANTED—
Real Estate and Collaterals.

WANTED—MONEY.
$1,500, 8 per cent. interest—Value $2900. First mortgage on new five-room bungalow, strictly modern, on lot 50x140. Wilcox ave., Hollywood.
AMERICAN MORTGAGE CO.,
4th floor Metropolitan Bldg., 5th & Broadway.
10345. Phones: B'dwy. 2468.

WANTED—
$25000—GRAND SECURITY—$9000 AT 7 PER CENT., ON BEAUTIFUL WILSHIRE RESIDENCE.
Guarantee this loan an excellent one. Actual value, $40,000. OWNER, A4575, M. 3345. Principals preferred.

WANTED—$8000, 3 YEARS, 7 PER CENT., ON 20 acres one of the choicest peach and apricot orchards in Lankershim, modern home, $45,000; pumping plant, trees 12 years old; moral A1.
PRICE & SIMPSON,
605 Haas Bldg. B'dwy. 1450.

WANTED—FROM A PRIVATE PARTY A LOAN of $2000 for three years on first-class merchandising business in a beach city near by; that is going for $75 per month. Will pay 8 per cent. Address T, box 218, TIMES OFFICE.

WANTED—$12,000, FIRST MORTGAGE, ON house; would take $2000 second, subject to $10,000. Location of property, 1811-13 Orange st. Value $25,000. See CRAIG, 123 S. Broadway. Broadway 61.

WANTED—$12500 AT 8 PER CENT., ON IMproved ranch, 10 acres San Fernando. Pine loan. HENRY A. GREENE, 322 Story Bldg. F1901. Main 3092.

WANTED—$1600, 8 PER CENT. FIRST MORTgage, four lots, 50x180, worth $4000; also $1500, second, 12 per cent., residence and 6 lots, worth $12,000, subject to $3000 first mortgage at 7 per cent. A9972. BROADWAY 6540.

WANTED—$5500 7 PER CENT. FIRST MORTgage, ten rooms, white plaster home, 11th avenue and Washington, value $12,000. ERNEST R. FAIR, 317 Grant Bldg. F2256.

WANTED—$5000 ON 30 ACRES OF LEMONS AT San Dimas, 4 years old, property interest with summer stock, owner waits. Address T, box 498, TIMES OFFICE.

WANTED—TO BORROW $2000 ON 3 ACRES, near Gardena, 3 years, 7 per cent. Can give right at land. JENSEN & SANDERS, 819-20 Central Bldg.

WANTED — $50,000 IN CASH OR SECURITY from a bread-gauged business man, with enough discrimination in his make-up to see an opportunity and courage enough to grasp it and take advantage of it. For appointment, call MR. MASON, A4297.

WANTED—ABOUT $15,000 ON ORANGE GROVE to mortgage for balance of purchase price $27,500 on 1000 acres near Hanford. Both 8 per cent. From principals only. No commission. Address T, box 228, TIMES OFFICE.

WANTED—MONEY.
We want to place at once on all edge property in the following districts for 7 per cent. $2000, $2750, $3000 and $10,000. Principals only. CUNNINGHAM or HALL, 921 Haas Bldg. 10020. Broadway 5.

WANTED—$10,000 TO $10,000, SECURED BY property appraised by bank at 4 to 5 times amount of loan. Will pay 6 per cent. No agents. Address T, box 856, TIMES BRANCH OFFICE.

WANTED—MONEY.
$4500
On South Hoover tamant property which is well worth $10,000. Will take $4,500 if taken at 7 per cent. and pay commissions. Address PK, box 271, TIMES OFFICE.

WANTED—$9000; WELL IMPROVED BUNGAlow, large lot, large barn, good resting district, on N. Griffin ave. First-class property, good income and moral risk; principals see L. A. GREENE, 322 Story Bldg. A3080, Main 3092.

WANTED—$9000, 3 YEARS, 7 PER CENT., ON modern 8-room residence in high-class locality. Principals only. Phone for appointment, 67808. BROADWAY 642.

WANTED—$3750 7 PER CENT., FIRST MORTgage 45 feet frontage, Hope and Third streets. Cash value today $6500. ERNEST R. FAIR, 317 Grant Bldg. F2256.

WANTED—$40000 ON GOOD INCOME PROPerty for 3 years. Will pay 6 per cent. interest, no commission. Must have good property. Address X, box 102, TIMES OFFICE.

WANTED—BY OWNER, $800 AT 8 PER CENT. for two years, first mortgage, $1400, bank value $2750. 208TS.

WANTED—$1850 TO TAKE UP PRESENT LOAN on cottage, through paved street. Will pay 8 per cent. if no commission. 6018 MONTE VISTA.

WANTED—$450 AT 9 PER CENT., GIVE TRUST deed on property valued $1200. Owner very responsible. Best references. MR. MARTIN, 1077 Main 6700. 10777—Main 6700.

WANTED—
$25e0, 7 per cent., close-in 8-room modern bungalow, near Vine. Value $3500. TRUST INVESTMENT CO., 801 Union Oil Bldg. B'dwy. 3344. F2307.

WANTED—$9000 AT 7 PER CENT., TO TAKE UP new loan, this is gilt edge. Apt. house. Cent. loan. KILGORE,
KILGORE MORTGAGE CO.,
A3161. 700-10 Bryson Bldg.

WANTED—$1200, 7 PER CENT., ON 5-ROOM bungalow, near paved street and car line. Worth $2800. 1215 CRENSHAW BLVD. See GARD & WILDEY CO., 515 Black Bldg., 4th and Hill. 10707—Main 8207.

WANTED—$500, $700, $900, $1000, $1200, $1500, $2000, up to $1,000,000. All first mortgages. HERMAN SCHRADER, 207 Grant Bldg.

WANTED—$10,000, 2 YEARS, 7 PER CENT., ON income property, Hollywood, value $25,000. Apply in first instance to B, box 123, TIMES OFFICE.

WANTED—TO CORRESPOND WITH PRIVATE parties who have money to loan on real estate and building. Address T, box 66, TIMES OFFICE.

WANTED—$2500 ON ONE ACRE AND 7-ROOM bungalow, Ramona Acres; land worth $1500; improvements cost $3000; owner's home. SCHOLL & WILDEY CO., 515 Black Bldg., 4th and Hill. 10707—Main 8207.

WANTED—$5000 ON N. E. CORNER HARVARD and 22nd street, high and finest in the city, 1st entrance of Hermosa Square. Address T, box 498, TIMES BRANCH OFFICE.

WANTED—$11,000 AT 7, FINE INCOME PROPerty, West Adams district; property valued at $20,000. HOENBORN, 626 Story Bldg. Main 4160, 65487.

WANTED—$8000, VALUED $16,000, 4 NEW elegant flats, finest in city; income; just completed; everything fine and modern. HERMANN SCHRADER, 207 Grant Bldg.

WANTED—$2500, 8 PER CENT. (MORTGAGE for sale,) two years, three months; owner's home, 6 rooms, 2-story; lot 62x135, basement, garage, Vernon ave. and Hobart. Call 318 HAAS BLDG. Main 907, 62155.

WANTED—$9000, HOLLYWOOD DUPLEX FLATS, 5 rooms and bath, 2 floors, 50x135; good income; 8 per cent for quick action. 318 HAAS BLDG. Main 907, 62155.

WANTED—$4000, 3 YEARS, 8 STORES, 2 apartments, just remodeled and resainted. Vernon ave., 70x135 to alley; good moral risk. Call 318 HAAS BLDG. Main 907, 62155.

WANTED—$2000 ON INDUSTRIAL PROPERTY worth $5000, will allow agent's commission to principals. Address T, box 575, TIMES BRANCH OFFICE.

WANTED—
$5000, $4500 and $3500 at 8 per cent on city improved. $4500, $4000, $3500 and $3000 at 7 per cent. See any one at 603 HIBERNIAN BLDG.

WANTED—MONEY, $2000 ON 6¼ ACRES, JUST off Magnolia ave., Riverside, good buildings and well; this is gilt edge. O. L. SOHLEIN, 710 Black Bldg. M. 9128, 60503.

WANTED—$21,000 ON 4-STORY MODERN BUILDing, value $55,000. Will pay 7 per cent. and 6 months' interest in advance. 402 HOLLINGSWORTH BLDG. 10777. Main 6700.

WANTED—MONEY. I NEED $1200, WILL PAY you 7 per cent. interest and security in clear property costing $2600. No agents. Address PK, box 277, TIMES OFFICE.

WANTED—$7500, 10-ROOM FLATS, 57TH AVE., value $15,000. $7500, 20-room flats, Wilshire, value $18,000. HUNDLEY, 229 Laughlin Bldg. 61710. Main 4095.

WANTED—TO BORROW $5000 ON SECURITY that is worth ten times this amount. Will pay big interest. Address T, box 497, TIMES BRANCH OFFICE.

WANTED—TO BORROW $2000 ON STOCK OF A going concern worth ten times par value. Will pay big loan, this is gilt edge. Apt. cent. loan. KILGORE,
KILGORE MORTGAGE CO.,
A3161. 700-10 Bryson Bldg.

WANTED—$1200, 7 PER CENT., ON 5-ROOM bungalow, near paved street and car line. Worth $2800. 1215 CRENSHAW BLVD. See GARD & WILDEY CO., 515 Black Bldg., 4th and Hill. 10707—Main 8207.

WANTED—$500, $700, $900, $1000, $1200, $1500, $2000, up to $1,000,000. All first mortgages. HERMAN SCHRADER, 207 Grant Bldg.

WANTED—$12500 AT 8 PER CENT., ON IMproved ranch, 10 acres San Fernando. Pine loan. HENRY A. GREENE, 322 Story Bldg. F1901. Main 3092.

WANTED—$1600, 8 PER CENT. FIRST MORTgage, four lots, 50x180, worth $4000; also $1500, second, 12 per cent., residence and 6 lots, worth $12,000, subject to $3000 first mortgage at 7 per cent. A9972. BROADWAY 6540.

WANTED—MONEY ON 400 ACRES, $15,000 AT 8 per cent. Will pay brokerage. Can show $30,000 valuation. Principals only. Address T, box 50, TIMES OFFICE.

WANTED — TO BORROW $2000 ON 3 ACRES, near Gardena, 3 years, 7 per cent. Can give right at land. JENSEN & SANDERS, 819-20 Central Bldg.

WANTED—$50,000 IN CASH OR SECURITY from a bread-gauged business man, with enough discrimination in his make-up to see an opportunity and courage enough to grasp it and take advantage of it. For appointment, call MR. MASON, A4297.

WANTED—ABOUT $15,000 ON ORANGE GROVE to mortgage for balance of purchase price $27,500 on 1000 acres near Hanford. Both 8 per cent. From principals only. No commission. Address T, box 228, TIMES BRANCH OFFICE.

WANTED—MONEY.
We want to place at once on all edge property in the following districts for 7 per cent. $2000, $2750, $3000 and $10,000. Principals only. CUNNINGHAM or HALL, 921 Haas Bldg. 10020. Broadway 5.

WANTED—$9000, 3 YEARS, 8 STORES, 2 apartments, just remodeled and resainted, Vernon ave., 70x135 to alley; good moral risk. Call 318 HAAS BLDG. Main 907, 62155.

WANTED—$2000 ON INDUSTRIAL PROPERTY worth $5000, will allow agent's commission to principals. Address T, box 575, TIMES BRANCH OFFICE.

WANTED—
$5000, $4500 and $3500 at 8 per cent on city improved. $4500, $4000, $3500 and $3000 at 7 per cent. See any one at 603 HIBERNIAN BLDG.

WANTED—MONEY, $2000 ON 6¼ ACRES, JUST off Magnolia ave., Riverside, good buildings and well; this is gilt edge. O. L. SOHLEIN, 710 Black Bldg. M. 9128, 60503.

WANTED—$21,000 ON 4-STORY MODERN BUILDing, value $55,000. Will pay 7 per cent. and 6 months' interest in advance. 402 HOLLINGSWORTH BLDG. 10777. Main 6700.

WANTED—MONEY. I NEED $1200, WILL PAY you 7 per cent. interest and security in clear property costing $2600. No agents. Address PK, box 277, TIMES OFFICE.

WANTED—$7500, 10-ROOM FLATS, 57TH AVE., value $15,000. $7500, 20-room flats, Wilshire, value $18,000. HUNDLEY, 229 Laughlin Bldg. 61710. Main 4095.

WANTED—TO BORROW $5000 ON SECURITY that is worth ten times this amount. Will pay big interest. Address T, box 497, TIMES BRANCH OFFICE.

WANTED—TO BORROW $2000 ON STOCK OF A going concern worth ten times par value. Will pay big loan, this is gilt edge. Apt. cent. loan. KILGORE,
KILGORE MORTGAGE CO.,
A3161. 700-10 Bryson Bldg.

WANTED—$1200, 7 PER CENT., ON 5-ROOM bungalow, near paved street and car line. Worth $2800. 1215 CRENSHAW BLVD. See GARD & WILDEY CO., 515 Black Bldg., 4th and Hill. 10707—Main 8207.

WANTED—$500, $700, $900, $1000, $1200, $1500, $2000, up to $1,000,000. All first mortgages. HERMAN SCHRADER, 207 Grant Bldg.

WANTED—$12500 AT 8 PER CENT., ON IMproved ranch, 10 acres San Fernando. Pine loan. HENRY A. GREENE, 322 Story Bldg. F1901. Main 3092.

WANTED—$1600, 8 PER CENT. FIRST MORTgage, four lots, 50x180, worth $4000; also $1500, second, 12 per cent., residence and 6 lots, worth $12,000, subject to $3000 first mortgage at 7 per cent. A9972. BROADWAY 6540.

WANTED—MONEY ON 400 ACRES, $15,000 AT 8 per cent. Will pay brokerage. Can show $30,000 valuation. Principals only. Address T, box 50, TIMES OFFICE.

WANTED — TO BORROW $2000 ON 3 ACRES, near Gardena, 3 years, 7 per cent. Can give right at land. JENSEN & SANDERS, 819-20 Central Bldg.

WANTED—$50,000 IN CASH OR SECURITY from a bread-gauged business man, with enough discrimination in his make-up to see an opportunity and courage enough to grasp it and take advantage of it. For appointment, call MR. MASON, A4297.

WANTED—ABOUT $15,000 ON ORANGE GROVE to mortgage for balance of purchase price $27,500 on 1000 acres near Hanford. Both 8 per cent. From principals only. No commission. Address T, box 228, TIMES BRANCH OFFICE.

MONEY WANTED—
Real Estate and Collaterals.

WANTED—ON
Something Choice.
$4500, 7 per cent., on 11¼x340, corner, on which $3000 has been expended for grounds and improvements; total value $12,000; Ramona Acres.
$10,000, 7 per cent., on 80 acres sold to alfalfa and adjoining town limits, where value is definitely $25,000.
$25,000, 7 per cent., on $75,000 3-story brick, 55x187, running through from Los Angeles to San Pedro st.
As it is impracticable to advertise all our loans you should keep in touch with us.
F. A. PATTEE & CO.,
308-10 Haas Bldg., 349 W. 7th. Bdy. 144, 60858.

WANTED—MONEY ON FOLLOWING LOANS—
$6500—6—27th st. near Cimmaron, $1500.
$1600—7—Dalton av. 6-r house, paved st., $3500.
$2500—7—Newman Bros st., income, $4250.
$2600—7—47th st. 6-r. house, $3600.
$3500—7—11th st. near Union, 8-r. 2-sty., $6000.
$3500—7—30th st. Union, 8-rm. 2-sty., $7000.
$4000—7—Cor. nr. Vermont, 12-r house, $12,000.
$6000—7—10 A. inp. San Fernando Vy., $15,000.
$3500—7—Kingsley dr. 14-rm. house, $14,000.
$6500—7—Elden av. nr. 9th, 10-r. 2-sty., $15,000.
$11,000—7—spring, Main sts. inc. $20000.
$5000—7—Vermont cor. brick bldg., $15,000.
$20,000—7—9th st. 2-sty. brick, inc., $45,000.
$22,500—6½—Bonnie Brae, 2-sty. bk. inc. $55,000.
F5177. 819 Trust and Savings Bldg.

WANTED—$10,000, 8 12K PER CENT., SECURITY $30 acres, value $45,000; improved land on railroad.
$10,000, two or three years, 7 per cent., on 250 acres improved Southern California land, valued $30,000.
$2,000 on 10 acres 2½-year-old Eureka lemons, valued $5000.
$10,000, two or three years, 7 per cent., 20 acres, within 30 minutes of Los Angeles. Property substantially improved; valuation $25,000.
W. S. MORSE, 1236 Citizens Bank Bldg.

WANTED—
$9000—3 YEARS, 7½ PER CENT.
Offer as security business block, under lease, very conservatively worth $17,500; will exchange (no rate party only); no commission. Address PS, box 351, TIMES BRANCH OFFICE.

WANTED—$12,000, 7 PER CENT., SOUTHWEST; income $4000.
Want $6000, 7 per cent., 40 acres pears at Tehachapi; $20,000.
Want $20000, 7 per cent., Uplands grove, $15,000.
MORSE-SPERRY CO.,
A1092. 606 Union Oil.

WANTED—$1100, 5 YEARS, AT 7 PER CENT., on 5½ acres full-bearing olives, at sylmar, near San Fernando. $700 PRAIRIE INVESTMENT CO., 801 Union Oil Bldg. B'dwy. 3344. F2307.

WANTED—$9000 AT 7 PER CENT., TO TAKE UP new loan, this is gilt edge. Apt. cent. loan. KILGORE,
KILGORE MORTGAGE CO.,
A3161. 700-10 Bryson Bldg.

WANTED—$1200, 7 PER CENT., ON 5-ROOM bungalow, near paved street and car line. Worth $2800. 1215 CRENSHAW BLVD. See GARD & WILDEY CO., 515 Black Bldg., 4th and Hill. 10707—Main 8207.

WANTED—$500, $700, $900, $1000, $1200, $1500, $2000, up to $1,000,000. All first mortgages. HERMAN SCHRADER, 207 Grant Bldg.

WANTED—$12500 AT 8 PER CENT., ON IMproved ranch, 10 acres San Fernando. Pine loan. HENRY A. GREENE, 322 Story Bldg. F1901. Main 3092.

WANTED—$1600, 8 PER CENT. FIRST MORTgage, four lots, 50x180, worth $4000; also $1500, second, 12 per cent., residence and 6 lots, worth $12,000, subject to $3000 first mortgage at 7 per cent. A9972. BROADWAY 6540.

WANTED—MONEY ON 400 ACRES, $15,000 AT 8 per cent. Will pay brokerage. Can show $30,000 valuation. Principals only. Address T, box 50, TIMES OFFICE.

WANTED — TO BORROW $2000 ON 3 ACRES, near Gardena, 3 years, 7 per cent. Can give right at land. JENSEN & SANDERS, 819-20 Central Bldg.

WANTED—$50,000 IN CASH OR SECURITY from a bread-gauged business man, with enough discrimination in his make-up to see an opportunity and courage enough to grasp it and take advantage of it. For appointment, call MR. MASON, A4297.

WANTED—ABOUT $15,000 ON ORANGE GROVE to mortgage for balance of purchase price $27,500 on 1000 acres near Hanford. Both 8 per cent. From principals only. No commission. Address T, box 228, TIMES BRANCH OFFICE.

WANTED—MONEY.
We want to place at once on all edge property in the following districts

FOR SALE—
Miscellaneous.

FOR SALE—BY COHEN, 1300 OVERCOATS, $15 to $12.50; some cost to $30 others to $20; number of them the latest styles, made to order for this season's trade; all to $12.50; some very fine; many fancy cheviots and worsteds; all sizes; 36 to 44; biggest bargain in America. Open 1 to 9 p.m. only. $5 DOWN up-to-date dress suits to $1100 (originally, $40 to $60); some cost to $1100 (originally, $60 to $75); some cost $1200 (originally, $75 to $90); some better still; $7.50 to $15; your choice; better stock than you'll get in talking to you from the newspaper and guaranteed to save you money, quality, and that there is no exaggeration about it; come and see for yourself; 1300 overcoats; 1300 suits; the reason that I can sell these high-class and high-priced clothing for so much less than I buy from tailors is because I don't go and hand-up cases, and you pay for the middle of four months' rent; every garment is thoroughly aired and pressed before leaving my store; no alterations; if you get an ill-fitting suit or overcoat, bring it back and get a perfect fit; I'll be glad to do it; as sanitary, as easy, as satisfactory as buying a $15 suit at $15; I'll be glad to show you my stock, whether you buy or not; I'm not here to sell you anything unless you want it; I'm here to show you what I have; you're under no obligation to buy; I'm here to show you that I can save you money on any purchase you make; I'll be glad to show you my stock; I'll be glad to show you my prices; I'll be glad to show you my styles; I'll be glad to show you my fabrics; I'll be glad to show you my workmanship; I'll be glad to show you my fits; I'll be glad to show you my linings; I'll be glad to show you my trimmings; I'll be glad to show you my buttons; I'll be glad to show you my buttonholes; I'll be glad to show you my pockets; I'll be glad to show you my collars; I'll be glad to show you my sleeves; I'll be glad to show you my backs; I'll be glad to show you my shoulders; I'll be glad to show you my vests; I'll be glad to show you my trousers; I'll be glad to show you my hats; I'll be glad to show you my shoes; I'll be glad to show you my furnishings; I'll be glad to show you my underwear; I'll be glad to show you my hosiery; I'll be glad to show you my neckwear; I'll be glad to show you my suspenders; I'll be glad to show you my garters; I'll be glad to show you my gloves; I'll be glad to show you my canes; I'll be glad to show you my umbrellas; I'll be glad to show you my trunks; I'll be glad to show you my valises; I'll be glad to show you my bags; I'll be glad to show you my everything; I'll be glad to show you my anything; I'll be glad to show you my nothing; I'll be glad to show you my something; I'll be glad to show you my all; I'll be glad to show you my none; I'll be glad to show you my some; I'll be glad to show you my any; I'll be glad to show you my every; I'll be glad to show you my each; I'll be glad to show you my one; I'll be glad to show you my two; I'll be glad to show you my three; I'll be glad to show you my four; I'll be glad to show you my five; I'll be glad to show you my six; I'll be glad to show you my seven; I'll be glad to show you my eight; I'll be glad to show you my nine; I'll be glad to show you my ten; I'll be glad to show you my eleven; I'll be glad to show you my twelve; I'll be glad to show you my thirteen; I'll be glad to show you my fourteen; I'll be glad to show you my fifteen; I'll be glad to show you my sixteen; I'll be glad to show you my seventeen; I'll be glad to show you my eighteen; I'll be glad to show you my nineteen; I'll be glad to show you my twenty; I'll be glad to show you my thirty; I'll be glad to show you my forty; I'll be glad to show you my fifty; I'll be glad to show you my sixty; I'll be glad to show you my seventy; I'll be glad to show you my eighty; I'll be glad to show you my ninety; I'll be glad to show you my hundred; I'll be glad to show you my thousand; I'll be glad to show you my million; I'll be glad to show you my billion; I'll be glad to show you my trillion; I'll be glad to show you my quadrillion; I'll be glad to show you my quintillion; I'll be glad to show you my sextillion; I'll be glad to show you my septillion; I'll be glad to show you my octillion; I'll be glad to show you my nonillion; I'll be glad to show you my decillion; I'll be glad to show you my undecillion; I'll be glad to show you my duodecillion; I'll be glad to show you my tredecillion; I'll be glad to show you my quattuordecillion; I'll be glad to show you my quindecillion; I'll be glad to show you my sexdecillion; I'll be glad to show you my septendecillion; I'll be glad to show you my octodecillion; I'll be glad to show you my novemdecillion; I'll be glad to show you my vigintillion; I'll be glad to show you my centillion; I'll be glad to show you my googol; I'll be glad to show you my googolplex; I'll be glad to show you my infinity

Politics.

MASS MEETING FOR WOOLWINE.

District Attorney Praised by Prominent Citizens.

City and County Civic League Indorses Incumbent.

Opposers of Bartlett are Guilty of Fraud.

Dist.-Atty. Thomas Lee Woolwine yesterday afternoon addressed large and enthusiastic audiences in Pomona, Lordsburg and San Dimas on the "Duties of the District Attorney and his relation to the public." He was accorded a fine reception, many voters taking the occasion to assure him of their support and good will on election day.

At a monster mass meeting in Blanchard Hall last evening, Dist.-Atty. Woolwine was given the greatest reception he has yet received. During the course of the address, he was interrupted frequently by bursts of applause, and the audience seemed to be with him to a man. Messrs. Frank P. Flint, former United States Senator; H. Clay Needham, chairman of the Prohibition County Central Committee; Nathan Newby, president of the Committee of One Hundred of the Church Federation and a member of the Morals Efficiency Committee, and W. J. Ford, former chief deputy District Attorney, were among the speakers.

Mr. Woolwine was indorsed for re-election as District Attorney at a meeting of the Executive Committee of the City and County Civic League. The membership consists of over 5000 members, and it is stated that it is made up of the majority of the colored voters of the city and county. The Executive Committee is composed of W. H. Sanders, chairman; Marcus Shields, Watts; J. E. Bass, editor California Eagle; O. W. Smith, Santa Monica; D. J. Brown; J. W. Fisher, Monrovia; E. L. Gains, Pasadena, and R. Perry.

Charges of Fraud.

Charges of misrepresentation and fraud were made yesterday by the Republican County Central Committee in the campaign in the Sixty-third Assembly District in which Assemblyman Alfred L. Bartlett is the regular Republican nominee and Douglas L. Edmonds is the Democratic nominee for Assembly. That opponents of Assemblyman Bartlett are circulating statements that he is not the Republican nominee in order to defeat him, was the charge made by Chairman Frank Doherty.

"Mr. Bartlett is the Republican nominee in the Sixty-third District and the Republicans of that district should beware of the willful misrepresentation being made by his opponents that he is not the Republican candidate," said Mr. Doherty yesterday. "His opponent was defeated for the Republican nomination so he is now running on the Democratic ticket as a Democrat although he is registered as a Republican, and an attempt is being made by his supporters to foist him onto the people of the district as a Republican candidate. He is not a Republican or he would be supporting Mr. Bartlett."

That certain special interests which are endeavoring to defeat Bartlett because of his consistent and valiant fight against them in the last Legislature are responsible for the misrepresentation being made, was the charge of Mr. MacMeader, secretary of the Bartlett Campaign Committee. "Mr. Bartlett is an independent thinking man and is not controlled by any man or set of men and never will be and this is the reason why certain interests are resorting to fraud and deception to defeat him for re-election," said MacMeader yesterday.

McClellan a Business Man.

R. F. McClellan, candidate for Supervisor in the Fourth District, has made his campaign upon his record as a business man. He has been very successful and his friends believe he would make a good Supervisor. He has been indorsed by several of the men who opposed him at the primary election.

Patton is Confident.

George S. Patton, Democratic candidate for United States Senator, who is opposed by Hiram Johnson, spoke last night in advocacy of his own fight for the Senatorship. Mr. Patton declared that there is no longer any such thing as a "Johnson Following" in California, this political bugaboo having been entirely done away with when Hiram Johnson, as Governor, made it impossible for Republicans to vote for a Republican for Senator.

Mr. Patton is quite confident of his own election, believing that the Republicans of the State will vote for him rather than for a Progressive who sought to obtain his own election by preventing Republicans for voting for a Republican.

For the Short Term.

There are about a dozen candidates for the short term in Congress from the Tenth District. The latest aspirants are Alex Mueller, a mining and real estate dealer, and Albert William Simon, a manufacturer who has always been a loyal Republican.

REWARD FOR BARBER.

All-day Job and Taxi Tour for One Haircut.

—Being a good barber is not without reward. Charles Neumiester, tonsorial artist at the Van Nuys, is authority for the statement.

About two weeks ago a guest at the Van Nuys submitted himself to be shorn at Mr. Neumiester's hands, after delivering lengthy instructions as to the manner in which the job was to be accomplished. So satisfactory was the result that day before yesterday, when the locks of the customer had grown long, he telegraphed from Santa Barbara engaging Mr. Neumiester's services for the day. Unable to come to Los Angeles because of a business deal, he later telephoned for Mr. Neumiester to take a taxi and meet him at a hotel in Santa Barbara.

Mr. Neumiester returned in a taxi yesterday. He refused to give the name of his patron, but exhibited the change from a $20 bill and said fervently, "May he never grow bald!"

Avoid the Congestion

on The Times telephone switchboard by telephoning your Sunday ads. Friday or early Saturday.

THURSDAY is visiting day at the Hendrie factory in Torrance. Come and see how the best tire on earth is made.



Fred Frank,
For Assembly, Sixty-fourth.

Competition.

YELLOW ASTER TO BURCHAM FACTION.

GAINS STOCK CONTROL, SAYS PRESIDENT ANCKER.

Declares He and His Associates Hold Two-thirds of All Shares and There's no Chance of De Pauw Interests Taking the Helm. Last of Discoverers Sells Out.

Control of the famous Yellow Aster Milling and Mining Company the subject of long and hard-fought litigation, is settled in the hands of the Burcham faction beyond all possibility of change, according to an announcement made yesterday by President Albert Ancker of the company. He stated that last October 20 he bought out the interests of E. D. Mooers, who at a directors' meeting of the 1st inst., resigned his office and was succeeded by Arthur Asher. This, it is declared, gives 66 per cent. of the concerns stock to Mr. Ancker, Mrs. R. L. Burcham and others of their faction that has been opposed to the De Pauw interests in the fight for control. The deal is said to have involved about $75,000.

"With two-thirds of the stock in our hands, the De Pauw people can do nothing to break our control," Mr. Ancker said yesterday.

The spectacular Yellow Aster fight has been much in the public eye since May 20, 1914, when John Singleton, one of the discoverers of the mine, died at Randsburg. He and Mrs. Singleton had separated in 1910, when she filed divorce proceedings, that were later dismissed. At the time of his death she resided in Holland. She came to Los Angeles in July, 1914, to take over a half interest in Mr. Singleton's $615,644 estate, and November 25 of that year, she married Count G. A. M. de Pauw of The Hague. A move was inaugurated to have Mr. De Pauw made president of the Yellow Aster, and a whole flock of court actions was precipitated. Last April 15, during the trial of one such action, Mrs. Burcham announced all the trouble might be ended by a sale of a majority of the stock of the corporation, but withheld details.

She is the widow and executrix of the estate of the late C. A. Burcham, one of the three discoverers of the mine. The sole survivor of the trio is Mr. Mooers, who has now been bought out.

During the early part of this year, while the litigation was at its hottest, Mr. Mooers was with the Burcham-Ancker faction, but had not always been so, according to Mr. Ancker's statement yesterday. The stock of the controlling faction is said to be so closely held now, however, that their position is unshakable.

The Yellow Aster is one of the world's richest gold mines. The company was organized in 1897, with 100,000 shares of capital stock at $10 a share par. According to a statement of the company, there had been recovered to last October 1, $8,382 954.50 in bullion. Permanent improvements are valued at $730,000. Dividends paid to October 1 total $1,288,789.

ART IN NATURE.

One of George Harris's Unique Achievements in Rustic Art.



"I lay claim to being the only boaster now in captivity who can make good. You have had some correspondence from me, or, perhaps, have otherwise had your attention called to my peculiar brand of conceit; therefore, it would be a satisfaction to know that you had seen the booth which I have created for the Germain Seed and Plant Company at the House Beautiful and Flower Show, Nos. 237-9 South Broadway, October 31 to November 5, Open Sunday, November 5, for your convenience.

Yours truly,

[Signed]
G. H. PICK AND SHOVEL ARTIST.

POULTRY FOR HOME.

Lark Ellen Newsboys' Home, located on an eligible fifteen-acre tract on the San Fernando road, quite close to the city—whose benefactress and backer is that good and gracious woman, Ellen Beach Yaw—is preparing to raise its own poultry. The beginning will be a fine band of Rhode Island Reds just presented to the home. Other bands, whether of this breed or of any other utility breed, will be gladly received by the home management (Red pullets and young hens preferred.) Here is a fine opportunity for generous poultry men to do a worthy act, which will be highly appreciated and handsomely acknowledged by Miss Yaw. She may be addressed on the subject at Lark Ellen Rancho, Covina. Meantime any birds that may be presented can be shipped in care of the "Foothill Feather Farm," Hollywood, for custody until permanent arrangements for their reception at the home shall have been completed.

Avoid the Rush

on Saturday. Make a practice of phoning your Sunday ads. to The Times Friday, day or night. Collection for the service will be made at your home or office. Main 8200—Home 10091.

CHARM LIES IN SIMPLE LINES.

Colonial Type Bungalow Offers Opportunity for Quaintness in Design.

An interesting adaptation of Colonial architecture to bungalow designing is illustrated in the perspective and floor plan of a house recently built by the Garden City Company of California in this city and reproductions of which appear on this page. The design is the first of a series of illustrations of houses of moderate cost to be published in the real estate and building department of The Times. Arrangements have been made with various archetects to contribute sketches and floor plans of particularly attractive dwellings of under $5000 in cost planned in their offices, the series thereby promising to be highly valuable to prospective home builders.

The Colonial type of bungalow has become quite popular in Los Angeles in the past year or two and the building pictured has received favorable comment as an artistic example of this style. The Colonial effect in larger houses is one of stateliness. This is naturally lost in a measure in the small home, which, however, offers real possibilities for dignified simplicity as well as quaintness in design.

The planners of the bungalow illustrated recommend wide siding painted white and a green shingle roof as the ideal color scheme for small dwellings of its kind, together with a garden setting of old-fashioned flowers. The floor plan, as will be seen, is not complex, the attempt having been made merely to make the maximum use of the floor space available. The use of gas floor furnaces for heating is recommended on account of the economy of installation and maintenance. The cost is estimated at from $2500 to $3000, based on present prices for labor and materials and depending upon the specifications.

The company has recently issued a plan book under the name of "Ideal Homes in Garden Communities" that has attracted considerable attention in architectural circles and which is given over almost entirely to small houses.

VALLEY ACTIVITIES.

A sale a day at Fruitland Acres in the San Fernando Valley is reported by the Janss Investment Company for the past week to the following: Paul J. Sydlitz, five acres, $2000; Harry Leckie, five acres, $1500; Charles Miller and Asa Sharp, five acres, $1000; L. C. Smith, five acres, $1000; T. W. Harriman and son, eleven acres, $3000, and M. P. Nesson, five acres, $625. L. S. Sprouse, who recently purchased twenty-seven acres of the Janss San Fernando lands, is now reported to be clearing and preparing twenty-two acres of his property for the planting of clingstone peaches. The rest will be devoted to a homesite and vegetable and chicken raising.

SUBSTANTIAL GAIN.

Henry F. Wegnorz, building inspector of San Bernardino, in a report on structural operations in that city announced last week that his books showed a total expenditure for new structures of nearly $300,000 for the year to date. This figure represents an increase of over $50,000 by comparison with the total for the corresponding period of last year. One of the modern improvements now projected in the Gate City is a five-story reinforced concrete business block to be erected by the Anderson Company, at the northwest corner of Third and E streets at a cost of $100,000.

Crucial Time.

EDITOR'S TRIAL SET.

Pilot of Venice Publication is to Face Criminal Libel Charge in Court Next January; Only One of Seaside City's Political Gales.

Thomas W. Aisbitt, editor of the Venice News, will be tried before Judge McCormick January 8 on the charge of having criminally libelled Edward Gerety, Mayor of the beach community. Mr. Aisbitt was arraigned yesterday and entered a plea of not guilty.

In a recent editorial in his publication, he branded the officials as a "gang of political crooks" and went on to state that the "sleepy populace has been robbed both night and day by these." He suggested that Mayor Gerety and his associates were "worthless fellows, who in private life could not conduct a peanut stand or run a 'hot dog' joint with any commendable degree of success."

Mayor Gerety declared Mr. Aisbitt had held him up to ridicule, censure and invidious comment; had injured and maligned his reputation and was otherwise guilty of defamation of character.

The entire matter is just one of the incidents that has wracked Venice political life during the past two years.

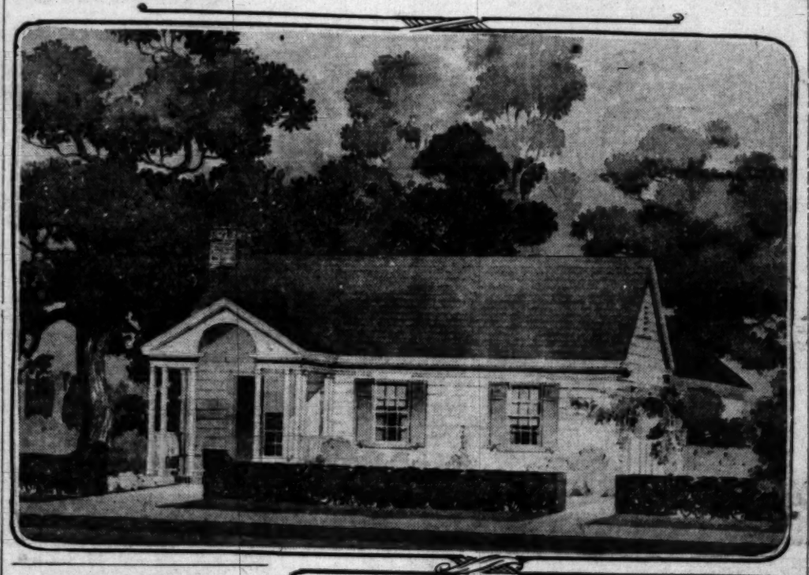
ON EAST SIDE.

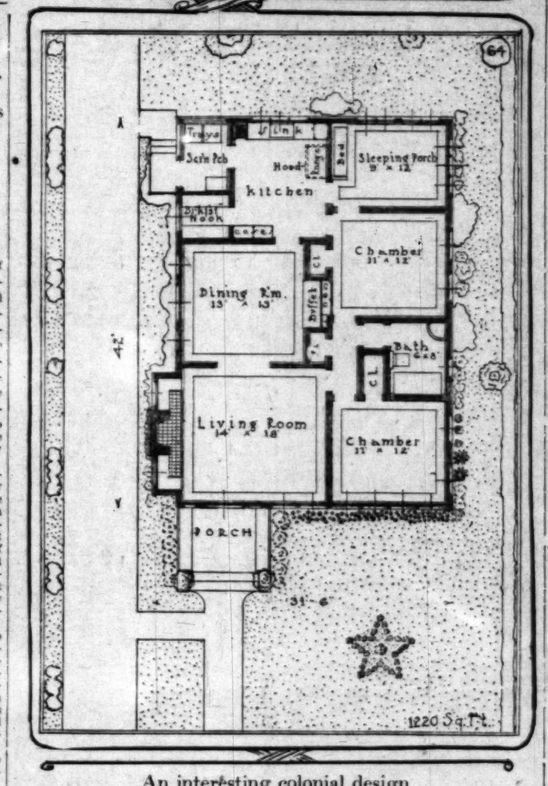
The McCarthy Company reports the following sales in its new Terrace Tract in Boyle Heights: To G. Erwin, lot, $800; to M. Hanson, lot, $990; to J. Mitchell, lot, $850; to Mike S. Krull, lot, $700, and to J. Handly, two lots, $1350. Two new houses are now under construction in the subdivision, which was only recently placed upon the market.

Democrats Hear Gore.

Senator Thomas P. Gore of Oklahoma, noted as the blind orator of the Senate, spoke last night before an enthusiastic audience at the Mason Operahouse. He has been touring the West in the interests of the President.

Attractive Homes of Moderate Cost. No. 1.





An interesting colonial design

By the Garden City Company of California, this city. This six-room bungalow, says its planners, can be built for from $2500 to $3000.

Suspicious.

TO GUARD AGAINST ELECTION FRAUDS.

CITY AND COUNTY OFFICIALS HOLD CONFERENCE.

Rooming-house Proprietors to be Quizzed for not Reporting Complete Lists of Guests — It is Feared that Colonization of Foreigners may be Tried.

In order to obviate possibility of election frauds in any form or manner, a special conference of city and county authorities was held yesterday afternoon in the office of County Counsel Hill. In addition to the county counsel, Dist.-Atty. Woolwine, City Prosecutor Warren Williams, Sheriff Cline, Chief of Police Butler and a number of their assistants were present and helped to map out a programme to obviate the possibility of unfairness by any factions or candidates.

It was decided that Deputy County Counsel B. W. Utter and Deputy City Prosecutor J. J. Hill should be stationed at the police station throughout the day in order to settle all disputes that may be brought to the attention of the police. Chief Butler and Sheriff Cline both agreed to augment the regular staff of motorcycle officers to be stationed at the city and county jails for hurry calls to any precincts in which disorder might arise.

Registrar of Voters McAleer, who was also at the conference, announced that he had several thousand names of persons who had registered in a manner not quite regular and that those names have been sent to the proper election officers to whom the prospective voters will have to give proper reasons for permission to vote.

Should the precinct officers fail to agree, the matter is then to be taken up at the police headquarters, the county counsel's office or the parties are to be brought to jail for the purpose of further interrogation and possible arrest, should it be apparent that they are attempting fraudulent voting.

Some possibility of colonization votes was voiced by Counsel Hill, who stated that in one rooming-house in the foreign section of the city more than 200 registrations had been reported when the place can actually not take care of more than twenty-five guests. This and several similar places will be investigated even prior to Tuesday for the purpose of ascertaining the reason for such a discrepancy.

Along this line, the Criminal Complaint Committee of the county grand jury will tomorrow morning take up the matter of failure on the part of about 600 rooming-house operators in the county to file the complete list of guests. The lists were requested by the "drys," who desire to check up on voters in all of the precincts.

TO BAY CITY FIRM.

South Los Angeles-street Store Leased to San Francisco Jobbers.

The W. Ross Campbell Company, through F. B. Nellums of its leasing department, reports the leasing of a store at No. 731 South Los Angeles street to Cahn, Nickelsburg & Co. of San Francisco, jobbers of shoes and rubbers. The increase of the Southern California and Arizona business of the firm is given as the reason for its opening a branch store and agency here.

The same realty firm reports the leasing of a store at No. 432 East Third street to W. F. Hackett for automobile tire and vulcanizing work. A portion of the space will be used as a leather and belting works by William Porter.

UNDELIVERED TELEGRAMS.

There are telegrams at Western Union for Mrs. E. H. Blakey, J. C. Kirkpatrick, Miss Mary MacGrath, Henry Silverman, G. F. Spence, J. M. Sprehle, Mrs. E. D. Tate and John Van Dyck; Postal: Mrs. E. P. Thrall, R. H. Henderson, Ethel Virgel, Martio Fry, R. C. Hanford (2,) Cohen Bros., E. Virgel, R. Rosenberg & Sons Company and Fred Dodd.

Vitriolic.

BOGUS RELIGIOUS WORKER SENTENCED.

F. D. HOWARD GETS EIGHTEEN MONTHS IN PRISON.

Writer of Obscene Letters Scored by Judge Trippet as Leper Who is Menace to Society—Used Religion as Mask to Cloak Viciousness—Witness Shocked.

Floyd D. Howard, who has been posing as a religious worker in local Y.M.C.A. and Mexican Mission circles, was yesterday sentenced to eighteen months in the Federal prison at McNeil's Island, having pleaded guilty to the charge of sending obscene letters through the mails. In passing sentence, Judge Oscar A. Tribbet unmercifully scored the prisoner, stating that he was tempted to give him the full limit of the law, which is five years.

"This letter" said Judge Trippet, "is one of the most horrible things I have ever seen in print. Howard is a leper, whose soul is gangrened with leprosy. The idea of a man of his type teaching the Christian religion is obnoxious. He is useless to the world and should be incarcerated for the protection of the community."

Although several women who have been associated with Howard in local religious work testified favorably as to Howard's character the court refused to be influenced. One character witness, who has been associated with Howard in religious work in Arizona, came here to testify in his behalf. After the court adjourned, and he was shown the letter on which Howard was convicted, he was shocked.

The prisoner was unmoved by the terrible arriagment of the court.

Stomach Trouble and Constipation.

Those who are afflicted with stomach trouble and constipation should read the following: "I have never found anything so good for stomach trouble and constipation as Chamberlain's Tablets. I have used them off and on now for the past two years. They not only regulate the action of the bowels, but stimulate the liver and keep one's body in a healthy condition," writes Mrs. Benjamin Hooper, Auburn, N. Y.—[Advertisement.

ELECTION RETURNS.

Come to The Times Building, First and Broadway, or The Times Branch Office, 619 South Spring Street, Election Night, Tuesday, November 7.

The Times will bulletin State and national election returns on Tuesday night in front of The Times Building, First and Broadway, and The Times Branch Office, No. 619 South Spring street.

Up-to-the-minute returns will be received by special wires from every section of California and from every other State in the Union, and thrown upon large screens on the Times Building, First and Broadway, and the Meredith Building, opposite The Times Branch Office, No. 619 South Spring street.

The Times also will give returns by telephone to all who call.

Invest Your Savings in

LOS ANGELES COUNTY ROAD DISTRICT BOUNDS COVERING VAN NUYS

What better than a "Tax-Secured Bond?"
The County Treasurer requires NO NOTICE—
Result:—Principal and Interest paid when due — NO WORRY—NO TROUBLE.

5% 5½%
Legality Approved by
DILLON, THOMSON & CLAY, Bond Experts, New York City.

CHAS. E. WALKER, President.

Contractors Securities Co.
503-506 Hibernian Bldg. A2333—Bdwy. 5264.

The Bull Market

Another bull market is beginning with heavy trading—advancing—and big profits for those who followed our advice.

We have consistently advised purchase of the good

OATMAN

stocks. We URGED purchases when prices were LOW. We guarded advance in price—profit for those who were far-sighted enough to realize opportunity and to take advantage of market conditions.

BIG PROFITS

We advised purchase of—
United Eastern, when it sold from to $3.40. It sold up to $4.50. A PROFIT OF 33 PER CENT.
Big Jim, when it sold down to 85c—now selling around $1.13. A Profit OF 60 PER CENT.
Lucky Boy, when it sold down to—now selling around 15½c. A Profit OF 63 PER CENT.
Adams, when it sold at 10c, selling around 14c. A PROFIT OF [illegible] CENT.
United Northern, when it sold at 20c—now selling around 30c. A Profit OF 100 PER CENT.
Nellie, when it sold down to 26c, now selling around 34c. A Profit OF 112 PER CENT.
Carter, when it sold down to 12½c, now selling around 13½c. A Profit OF 110 PER CENT.

We are of the opinion that the bull market on the Oatman stocks will be in full swing right after the election is over—that prices will be much higher figures than in the early part of the year—AND WE ADVISE PURCHASE OF THE GOOD OATMAN STOCKS AT ONCE. See that your orders are in our hands TOMORROW. Don't wait until the market advances and then pay higher prices.

We advise immediate purchase of

Lucky Boy — Tom [illegible]
Carter — Big [illegible]
Adams — Gold [illegible]

Investors should see that their names are on our mailing list in order to secure the advantage of our advices. Write for our free MARKET INFORMATION SERVICE.

E. H. SCHIEK & Co.
Member L. A. Stock Exchange
Suite 630 I. W. Hellman Bldg.
124 West 4th St.
Home 60061. Main [illegible]

IT IS ON

Are You Participating in Big Fortunes Being Made by Investors in Oil.

My proposition for procuring organization stock in the Eagle Oil Company, which will own in fee 75 acres of proven oil land in the Santa Paula field, offers the best investment at the price (5c per share) ever placed before the public in Los Angeles.

REMEMBER

Every detail has been carefully worked out. Every safeguard has been used. Reports from the field indicate big operations by the largest companies operating in California at the present time. Latest geheny purchase practically joinng this property.

Let me send you details and information or call and see me.

Louis F. Parsons
735 H. W. Hellman Bldg.
Los Angeles, California.
Stocks and Bonds.
Phones: Main 1819; Auto.

STOCK QUOTATIONS IN NEW YORK.

Furnished by Logan & Bryan, Members New York and Boston Stock Exchanges, Van Nuys Bldg., Los Angeles.

NEW YORK, Nov. 4.—Following were the closing sales, and high and low quotations to-

	High.	Low.	Bid.
Alaska	12⅞	12⅞	12⅞
Atlantic Coast Line	121⅝	121⅝	121⅝
Baltimore & Ohio	85⅞	84⅞	85⅞
Allis Chalmers pfd	65⅝	64½	64⅝
Am. Agr. Chemical	80⅝	80⅛	80⅝
Am. Agr. Chem. pfd	108½	108½	108½
Am. Car & Fdy. Co.	70⅝	69⅝	69⅝
Am. Car & Fdy. pfd	117½	117½	117
Am. Can Co.	64	63⅝	63⅝
Am. Can Co. pfd	113⅝	113⅝	113⅝
Am. Cotton Oil Co.	54⅝	54⅝	54⅝
Am. Tel. & Tel. Co.	130⅝	130	130
Am. Tobacco pfd	105½	105½	105½
Anaconda Copper	39⅝	39⅛	39⅛
Atchison	101⅝	101⅛	101⅛
Atlantic Gulf & W. I.	30⅝	29⅝	29⅝
Baldwin Locomotive	85⅝	85⅛	85⅛
Baltimore & Ohio	85⅞	84⅞	85⅞
Bethlehem Steel, B	75⅝	74⅝	74⅝
Brooklyn Rapid Transit	91⅝	91⅛	91⅛
California Petroleum	25⅝	25⅛	25⅛
California Petroleum pfd	70⅝	69⅝	69⅝
Canadian Pacific	173⅝	172⅝	172⅝
Central Leather	104⅝	103⅝	103⅝
Central Leather pfd	112⅝	112⅝	112⅝
Chesapeake & Ohio	61⅝	61⅛	61⅛
Chicago, Mil. & St. P.	93⅝	93⅛	93⅛
Chicago, R. I. & P.	23⅝	23⅛	23⅛
Chicago, R. I. & P. pfd	39⅝	39⅛	39⅛
Chino Copper Co.	47⅝	47⅛	47⅛
Colorado Fuel & Iron	37⅝	37⅛	37⅛
Colorado Southern	27⅝	27⅛	27⅛
Consolidated Gas	131⅝	131⅛	131⅛
Consolidated Coal	118⅝	118⅛	118⅛
Corn Products Co.	20⅝	20⅛	20⅛
Crucible Steel Co.	69⅝	68⅝	68⅝
Cuba Cane Sugar	30⅝	30⅛	30⅛
Cuba Cane Sugar pfd	104⅝	104⅛	104⅛
Delaware & Hudson	159⅝	159⅛	159⅛
Denver & Rio Grande	15⅝	15⅛	15⅛
Denver & Rio Grande pfd	37⅝	37⅛	37⅛
Distillers Securities	31⅝	31⅛	31⅛
Erie	34⅝	34⅛	34⅛
Erie 1st pfd	46⅝	46⅛	46⅛
General Electric Co.	164⅝	164⅛	164⅛
General Motors	136⅝	135⅛	135⅛
Great Northern pfd	119⅝	119⅛	119⅛
Great Northern Ore	43⅝	43⅛	43⅛
Gulf States Steel	84⅝	84⅛	84⅛
Illinois Central	110⅝	110⅛	110⅛
Inspiration Copper	49⅝	49⅛	49⅛
Interborough Con.	19⅝	19⅛	19⅛
Interborough Con. pfd	69⅝	69⅛	69⅛
International Harvester	119⅝	119⅛	119⅛
International Nickel	34⅝	34⅛	34⅛
Kansas City Southern	27⅝	27⅛	27⅛
Kansas City Southern pfd	57⅝	57⅛	57⅛
Kennecott Copper	47⅝	47⅛	47⅛
Lackawanna Steel	110⅝	110⅛	110⅛
Lehigh Valley	84⅝	84⅛	84⅛
Louisville & Nashville	140⅝	140⅛	140⅛
Maxwell Motor Co.	84⅝	84⅛	84⅛
Maxwell Motor Co. 1st pfd	84⅝	84⅛	84⅛
Maxwell Motor Co. 2d pfd	84⅝	84⅛	84⅛
Mexican Petroleum	111⅝	110⅝	110⅝
Miami Copper	34⅝	34⅛	34⅛
Missouri Pacific	5⅝	5⅛	5⅛
Missouri Pacific pfd	13⅝	13⅛	13⅛
National Lead	69⅝	69⅛	69⅛
New York Central	97⅝	97⅛	97⅛
New York, N. H. & H.	58⅝	58⅛	58⅛
Norfolk & Western	145⅝	145⅛	145⅛
Northern Pacific	101⅝	101⅛	101⅛
Pacific Mail	20⅝	20⅛	20⅛
Pacific Tel. & Tel. Co.	112⅝	112⅛	112⅛
Pennsylvania	56⅝	56⅛	56⅛
Pittsburg Coal	26⅝	26⅛	26⅛
Pittsburg Coal pfd	87⅝	87⅛	87⅛
Pressed Steel Car	71⅝	71⅛	71⅛
Ray Consolidated	25⅝	25⅛	25⅛
Reading	165⅝	165⅛	165⅛
Republic Iron & Steel	80⅝	80⅛	80⅛
Republic Iron & Steel pfd	110⅝	110⅛	110⅛
Rock Island Co.	23⅝	23⅛	23⅛
Rock Island Co. pfd	39⅝	39⅛	39⅛
Southern Pacific	97⅝	97⅛	97⅛
Southern Railway	24⅝	24⅛	24⅛
Southern Railway pfd	68⅝	68⅛	68⅛
Studebaker Corp.	124⅝	124⅛	124⅛
Tennessee Copper	39⅝	39⅛	39⅛
Texas & Pacific	24⅝	24⅛	24⅛
Texas Company	156⅝	156⅛	156⅛
Union Pacific	138⅝	138⅛	138⅛
Union Pacific pfd	97⅝	97⅛	97⅛
United Fruit Co.	124⅝	124⅛	124⅛
United States Rubber	58⅝	58⅛	58⅛
United States Rubber 1st pfd	108⅝	108⅛	108⅛
United States Steel	106⅝	106⅛	106⅛
United States Steel pfd	119⅝	119⅛	119⅛
Utah Copper Co.	91⅝	91⅛	91⅛
Virginia Carolina Chem.	49⅝	49⅛	49⅛
Virginia Carolina Chem. pfd	104⅝	104⅛	104⅛
Western Union	71⅝	71⅛	71⅛
Westinghouse Electric	54⅝	54⅛	54⅛
Willys-Overland Co.	27⅝	27⅛	27⅛
Willys-Overland Co. pfd	84⅝	84⅛	84⅛

Big Ledge Copper, New Cornelia, Ray Hercules, Calaveras, Kerr Lake, Nipissing
And other Copper and Silver Stocks.
carried on 33⅓% basis.
A. H. WOOLLACOTT
Member Los Angeles Stock Exchange.
Member San Francisco Stock Exchange.
261-262 I. W. Hellman Bldg.
Main 469. Home A5641.

WINDSOR SQUARE
Do you know you can buy a lot 75x180 ft.
NOW
at our special price, $6000.
R. A. ROWAN & CO.

Pinal Development
We will sell any part of 1000 shares at 70c per share.
H. N. Willard & Co.,
Brokers 623 S. Spring St. A4515

MIDWAY
Bid 32c, Asked 36c
An Active Stock Exchange Stock

Increasing activity in the market, owing to the development of the property, which is on the Moss vein in the Oatman camp.

Salt Lake have been buyers of this stock the past week, where it is listed on the Stock Exchange, the only listed Oatman stock on the Salt Lake Exchange. Active on the San Francisco market.

Men associated with us advised the purchase of MIDWAY at 25c in July. The stock has advanced on merit to its present market. Now is the time to buy. Insiders are predicting 75c for MIDWAY.

W. A. STUART & CO.,
Member of the Los Angeles Stock Exchange.
Eighth Floor Washington Bldg., Los Angeles, Cal.
60463 Main 1391

"CARTER"
This issue has advanced from 10½c to 12½c within past three days. Information given us causes us to believe that the stock will again advance sharply on resumption of the many buying orders which no doubt will be put in after the national election. We will be glad to furnish report on the property just recently compiled by the president. Write, phone or call upon
H. B. CHESSHER & CO.
Members L. A. Stock Exchange,
2?2 San Fernando Bldg. F2697.

YELLOW PINE EXTENSION COMPANY
Goodsprings, Nevada.

Producing and shipping high grade zinc, lead, copper and silver ores. Over a mile and a quarter of underground workings. Not a prospect or a myth. Adjoins the Yellow Pine Mining Co.'s property which has paid seven hundred thousand dollars in dividends this year. With new directors, capital and energy, plans are being made for greatly increased development and production which should make the stock worth several times its present market value. This is the time to buy the stock and not after the big advance has taken place. We make a specialty of dividend or near-dividend paying mining investments and the Yellow Pine Extension is selected as the next big sensation of the Yellow Pine district which is producing the dividends for the investors. You will act wisely if you confine your investments to the district that has and is making good and paying regular dividends. We suggest that you do yourself the justice of at least investigating this company. Descriptive folders with maps upon request. Buy the stock while you may at 30c per share and before it has taken a sudden advance.

G. E. TOMLINSON & COMPANY
Established 1901
Security Bldg. A2684. Los Angeles, Cal.

ARIZONA WESTERN COPPER COMPANY.
The Latest Big Copper Opportunity Adjoining the COPPER GIANT MINE of the UNITED VERDE COPPER COMPANY of Jerome.
Strongly recommended in every way. Two well known engineers.
First allotment of stock now offered
At 25c Per Share.
We predict this company will be one of Arizona's big copper mines. For information communicate with
A. G. SCHIEK
317-8 Citizens National Bank Bldg.
A2600 Los Angeles, Cal. Main [illegible]

MOTOR STOCKS
OUR SPECIALTY
Write for Our Special Market Letter on
HARROUN MOTORS
It gives the quotations on over 100 different motor stocks, affiliated companies, and a great deal of other valuable information. We are the largest dealers in motor stocks in the country.
LOOMIS & RIESS, Bankers
Dept. 1, No. 32 Nassau Street
New York, N. Y.

We solicit your subscription to the issue of: $300,000,000 Kingdom of Great Britain and Ireland 5 and 10 year 5% secured Gold Notes, Due Serially Nov. 1st, 1919, at 99¾ and Interest. Yielding over 5.10%

$150,000,000 Nov. 1, 1921, at 99¼ and Interest. Yielding about 5.85%
Subscription books now open.
MANOA FINANCIAL & LOAN CO.
603 Hibernian Bldg.

Business Pag

Stocks and Bo

SPECULATORS P TO POLITICA

Short Period of Trading in New by More or Less Irregularity — cluding United States Steel, are ate Pressure.

[BY A. P. NIGHT

NEW YORK, Nov. 4.—Speculative trios, interests were again inclined to pay heed to political fac- today, the short period of ing being accompanied by more less irregularity. Important ks, including United States Steel, were dull or under moderate pres- with Metals, Motors, Crucible el, Pressed Steel Car, Atlantic, lf and West Indies, Pullman and Peace issues.

There was a lessening of offerings international bonds, but those isues were mostly irregular. Total les, par value, $2,470,000. United States bonds were unchanged on call during the week.

FINANCIAL REVIEW.

The obvious feature of this week's fairly active market was the preponderance of professional operations. Speculative specialties and low-grade rails were again to the fore with substantial gains. There were numerous new maximums in addition to those recorded by United States Steel, but these were the outstanding features. With pig iron at a premium and orders rejected almost daily, it is assumed higher prices soon will be announced for finished products.

As for copper and allied metals, dealers today quoted another advance for higher-grade copper to be delivered in the first quarter of 1917. Domestic inquiry shows a steady increase. The week's recessions in exciting war bonds probably resulted from selling by holders who desired to participate in the new British issue of $300,000,000, already fully subscribed.

Another Russian loan or credit of $100,000,000 unsupported by any collateral, has been consummated, making a total of something like $2,000,000,000 lent by American financial interests and investors to foreign coun-

STOCK QUOTATIONS IN NEW YORK.

Furnished by Logan & Bryan, Members New York and Boston Stock Exchanges, Van Nuys Bldg., Los Angeles.

NEW YORK, Nov. 4.—Following were the closing sales, and high and low quotations to-

	High.	Low.	Bid.
Los Alaska	12⅞	12⅞	12⅞
Los Atlantic Coast Line	121⅝	121⅝	121⅝
Los Baltimore & Ohio	85⅞	84⅞	85⅞
Los Allis Chalmers pfd	65⅝	64½	64⅝
Los Am. Agr. Chemical	80⅝	80⅛	80⅝
Los Am. Agr. Chem. pfd	108½	108½	108½
Los Am. Car & Fdy. Co.	70⅝	69⅝	69⅝
Los Am. Car & Fdy. pfd	117½	117½	117
Los Am. Can Co.	64	63⅝	63⅝
Los Am. Can Co. pfd	113⅝	113⅝	113⅝
Los Am. Cotton Oil Co.	54⅝	54⅝	54⅝
Los Am. Tel. & Tel. Co.	130⅝	130	130
Los Am. Tobacco pfd	105½	105½	105½
Los Anaconda Copper	39⅝	39⅛	39⅛
Los Atchison	101⅝	101⅛	101⅛
Los Atlantic Gulf & W. I.	30⅝	29⅝	29⅝
Los Baldwin Locomotive	85⅝	85⅛	85⅛
Los Baltimore & Ohio	85⅞	84⅞	85⅞
Los Bethlehem Steel, B	75⅝	74⅝	74⅝
Los Brooklyn Rapid Transit	91⅝	91⅛	91⅛
Los California Petroleum	25⅝	25⅛	25⅛
Los California Petroleum pf

Business Page: Money, Stocks and Bonds—Grain—Mines—Financial Markets Abroad.

Stocks and Bonds.

SPECULATORS PAY HEED TO POLITICAL FACTORS.

Short Period of Trading in New York is Accompanied by More or Less Irregularity — Important Stocks, Including United States Steel, are Dull or Under Moderate Pressure.

[BY A. P. NIGHT WIRE.]

NEW YORK, Nov. 4.—Speculative interests were again inclined to pay heed to political factors today, the short period of trading being accompanied by more or less irregularity. Important issues, including United States Steel, were dull or under moderate pressure, with Metals, Motors, Crucible Steel, Steel Car, Atlantic, Gulf and West Indies, Pullman and Rubber issues.

There was a lessening of offerings in international bonds, but those issues were mostly irregular. Total sales, par value, $2,472,000. United States bonds were unchanged on call during the week.

FINANCIAL REVIEW.

The obvious feature of this week's entire market was the preponderance of professional operations. Speculative specialities and low-priced rails were again in the forefront of special gains. There were numerous new maximums in addition to those recorded by United States Steel common, but these were the only leading features. With pig iron production and orders rejected also daily, it is assumed higher prices will be announced for finished products.

Prices for copper and allied metals, which today quoted another advance for higher-grade copper to be effective in the first quarter of 1917, indicate inquiry shows a steady increase. The week's recessions in export bonds probably resulted from selling by holders who desired to participate in the new British issue of $500,000,000, already fully subscribed. Another Russian loan or credit of $100,000,000, supported by any collateral, has been consummated, making a total of something like $2,000,000,000 lent by American financial institutions and investors to foreign countries, exclusive of South America, since the outbreak of the war.

SALES COMPARED.

[BY DIRECT WIRE—EXCLUSIVE DISPATCH.]

NEW YORK BUREAU OF THE TIMES, Nov. 4.—Following is comparison of today's stock and bond sales:

COMPARISON OF BOND SALES.

Total sales, November 4, 1916	$ 2,513,000
Same day of week last year	3,247,000
From January 3 to date	951,793,000
Same period in 1915	681,135,000

COMPARISON OF STOCK SALES.

Total sales, November 4, 1916	529,316 shares
Same day of week last year	450,200 shares
From January 3 to date	165,674,117 shares
Same period in 1915	140,174,040 shares

FOREIGN EXCHANGE, NEW YORK LISTING.

[BY DIRECT WIRE—EXCLUSIVE DISPATCH.]

NEW YORK BUREAU OF THE TIMES, Nov. 4.—Foreign exchange:

	Demand or check.	Cable.
London	4.76 11-16	4.76 7-16
Paris	5.84⅝	5.85⅜
Berlin	70.12½	70.18⅜
Italy	6.71	6.70½
Austria	11.88	11.89
Russia	30.50	30.60
Copenhagen	27.05	27.15
Stockholm	28.40	28.50
Christiania	27.70	27.80
Holland	40.03⅜	41.09
Hongkong	53.75	53.85
Peking	50.50	50.62½
Shanghai	75.75	75.87½
Bombay	32.25	32.37½
Calcutta	32.25	32.37½
Kobe	50.75	50.87½
Yokohama	50.75	50.87½
Manila	50.50	50.62½

MERCANTILE PAPER.

[BY A. P. NIGHT WIRE.]

NEW YORK, Nov. 4.—Mercantile paper, 3½. Sterling, sixty-day bills, 4.71¼; commercial, sixty-day bills on banks, 4.70⅝ to 4.71; demand, 4.75⅝; cables, 4.76 7-16. Bar silver, 68⅝; Mexican dollars, 53. Government bonds steady; railroad bonds firm.

LONDON MONEY MARKET.

[BY ATLANTIC CABLE AND A. P.]

LONDON, Nov. 4.—Bar silver, 32⅝d per ounce. Money, 5 per cent.

STOCK QUOTATIONS IN NEW YORK.

[Furnished by Logan & Bryan, Members New York Stock Exchange, Van Nuys Bldg.]

NEW YORK, Nov. 4.—Following were the closing sales, and high and low quotations today:

	High.	Low.	Bid.
[illegible]	12¾	12	12¾
Atlantic Coast Line	121⅞	121⅛	121⅞
Baltimore & Ohio	87½	87	87½
Baltimore & Ohio pfd.	85¾	84½	84¾
Brooklyn Rapid Transit	90¾	89¾	90¼
Canadian Pacific	162	162	162
Central Leather	117⅞	117¼	117⅝
Central Leather pfd.	107	106	106
Chesapeake & Ohio	69¾	69¼	69¾
Chicago & Alton	20	20	20
Chicago, Mil. & St. Paul	97¾	97¼	97¼
Chicago, R. I. & Pac.	24¾	24¾	24¾
Colorado Fuel & Iron	64	63½	63½
Colorado Southern	32¾	32¾	32¾
Consolidated Gas	132¾	132¾	132¾
Corn Products	25¾	25¾	25¾
Crucible Steel	67	65¾	67
Delaware & Hudson	157	157	157
Denver & Rio Grande	15¾	15	15¾
Denver & Rio Grande pfd.	68	67½	67½
Distillers' Securities	39¾	39	39¾
Erie	29¾	29¾	29¾
Erie 1st pfd.	50	50	50
General Electric	182	182	182
Great Northern pfd.	120	120	120
Great Northern Ore	48	47½	47½
Gulf States Steel	87¾	87¾	87¾
Illinois Central	108	108	108
Interborough	25¾	25¾	25¾
Interborough pfd.	108	108	108
Kansas City Southern	25¾	25¾	25¾
Kansas City Southern pfd.	51¾	51	51¾
Lehigh Valley	97	97	97
Louisville & Nashville	125	125	125
Missouri Pacific	10¾	10¾	10¾
National Lead	68¾	68½	68½
New York Central	103	103	103
N. Y., N. H. & Hartford	59¾	59¾	59¾
Norfolk & Western	113⅝	113⅜	113⅝
Northern Pacific	108¾	108¾	108¾
Pacific Mail	32	32	32
Pennsylvania	57¾	57¾	57¾
Pittsburg Coal	22¾	22¾	22¾
Pittsburg Coal pfd.	90	90	90
Ray Consolidated	24¾	24¾	24¾
Reading	165	164¾	165
Republic Iron & Steel	80	79¾	80
Republic Iron & Steel pfd.	107	107	107
Rock Island Co.	19¾	19¾	19¾
Rock Island Co. pfd.	37	37	37
Southern Pacific	101	100⅝	100⅝
Southern Railway	28⅜	28¼	28¼
Southern Ry. pfd.	68	67⅞	68
Studebaker com.	128⅜	127⅞	128
Studebaker pfd.			111¾
Third Avenue Ry.	54½	54½	54½
Texas Company	227½	225¾	225¾
Texas Oil	225	224½	224½
Union Pacific	153⅝	153⅛	153⅜
Toledo, St. L. & W.	9¼	8¾	8¾
Twin City R. T.			90½
Union Bag & P. Co.	73¾	73¾	73¾
Union Bag & P. pfd.			73¾
Union Pacific	150¾	150⅜	150⅜
Union Pacific pfd.			87½
United States Rubber	112¾	111¾	112
United States Rubber 1st pfd.	109¾	109¾	109¾
United States Rubber 2d pfd.			119¾
United States Steel	10	10	9⅞
United States Steel pfd.	102	102	102
Utah Copper	70¾	69¾	69⅞
Utah Securities	40¾	40¾	40¾
Vanadium	47¾	47¼	47¼
Virginia-Carolina Chem.	52	52	52
Virginia-Carolina Chem. pfd.	107	107	107
Wabash	5	5	5
Wabash pfd. "A"	17½	17½	17½
Wabash pfd. "B"	10	10	9¾
Western Maryland	25¾	25¾	25¾
Western Union	57¼	57¼	57¼
Westinghouse	47½	47½	47½
Wells-Fargo Express	67¼	67¼	67¼
Western Union	102	101¾	102
Westinghouse	60¾	60¾	60¾
Do. 1st pfd.			107
Western Md. com.	28¾	28	28
Wilys Overland	42¾	42¼	42¾
Wilys Overland pfd.	104	104	103
Wisconsin Central			53½
Woolworth com.	141	139	140¾
Alaska Juneau	6⅝	6⅝	6⅝
American Zinc	24	23	23
American Zinc pfd.	84½	83	83
Associated Oil	66¾	66¼	66¼
Cuban Cane Sugar			23½
Cuban Cane Sugar pfd.	90½	90	90
Chile Copper	22¾	22⅛	22⅛
Chandler Motors	105½	100	105
Dome Mining	24¾	24⅛	24⅜
Kennecott Copper	54¾	54	54
Kelly-Springfield	78⅝	77⅜	77⅜
Lee Tires	41¾	41¼	41¾
Ontario Silver	6¾	5⅝	5⅝
Stutz Motors	67¼	67	69¼
Chattuck	41¾	41¼	41¾
United Fruit	102⅝	102	102
U. S. Smelting	74¾	73⅝	73⅝
United Cigar Mfg.			90
Do. pfd.			107

RANGE OF STOCK PRICES IN BOSTON.

[Furnished by Logan & Bryan, Members New York and Boston Stock Exchanges, Van Nuys Bldg., Los Angeles.]

BOSTON, Nov. 4.—Following are closing quotations:

	Close Bid.	Close Ask.		Close Bid.	Close Ask.
Adventure	8¼	8½	Mass. Gas.	82	87
Alaska	106	107	Majestic	55	57
Alaska	12⅝	13⅜	Mayflower	3⅝	4
Atlantic	10	11	Mex. Metals	2	2¼
Allouez	70½	71	Miami	30	30½
Algoma	99	100	Michigan	1	1¼
Am. Pneu.	2¾	3	Mohawk	96	97
Do. pfd.	12	13½	Nev. Cons.	24¼	25
Am. Zinc	23½	24	Nipissing	6	6¼
Ariz. Com.	14	14¼	N. Butte	22¾	23
B. S. Gas	15	15	Nev. Doug.	1⅞	2
Baltic	2⅝	3⅜	N. Lake	¼	⅜
Bos. Ely	65	67	Ohio	25	27
Bengle	1½	1¾	Old Dom.	72	73
Belmont	4½	5	Osceola	91½	91¾
Blue Bell	3⅜	3⅝	Success	38	40
Bohemia	1⅝	1¾	Oilway	1⅞	2
Butte & L.	53	54	Old Colony	2⅜	3
Butte & S.	68	68½	Oneco	80	90
Calaveras	5½	6	Onondaga	80	90
Cal. & A.	79	80	Pond Creek	19½	19¾
Cal. Curbin	2	3	Quincy	92	93
Canada	2¾	2¾	Rayl Cons.	28¾	29¼
Centennial	21	22	Ray Hero.	4	4¼
Chief Cons.	2-16	3-16	Ray Cons.	2	2¼
Chino	60¾	61	Rhode Is.	6	6¼
Cons. Ariz.	2⅝	2 15-16	Santa Fe	9	9¼
Copper R.	71¾	71¾	Shannon	8	8½
Copper R.	45	50	Shattuck	21	21¼
Davis-Daly	2⅝	2¾	Stewart	20	22
Davis Daly 2	7-16	9-16	St. Mary.	88	89
E. Butte	10⅝	10¾	S. Lake	2¼	2⅝
First Nat.	5	5¼	Snk. & B.	7	7¼
Fortuna	16	17	Sup. Cop.	15¼	16
Franklin	9¼	10	S. P. Co.	155	156
Granby	93	94	S. W. Miami	3⅝	4
Greene Can.	51	51½	Tamarack	43½	44
Gifd. Com.	55	60	Tonopah	6⅜	7
Hancock	13⅝	14	Tono. Ex.	5¼	5⅝
Helvetia	25	26	Trinity	7¼	7⅝
Houghton	1⅜	1⅝	Tuolumne	62	66
Isl. Creek	62¾	63	Utah Cons.	16	16¼
Do. pfd.	92	93	Utah Metal	2¾	3
Inspiration	67	67¼	U. S. M. & S.		
Isle Royale	24	24½	Do. com.	57¼	57⅝
J. Verde	8	8¼	Do. pfd.	29¾	30
Kerr Lake	4⅝	4⅞	Un. Fruit	103	104
Keweenah	5½	5⅝	Un. Verde	29¾	29½
Lake Cop.	13	13½	Victoria	6¾	6¾
La Rose	58	60	Winona	1¼	1½
La Salle	41¾	43	Wolverine	40	40½
Mason Val.	8⅝	8¾	Yukon	2	2¼
Mass. Con.	15⅝	15⅝			

CLOSING QUOTATIONS FROM SALT LAKE.

[BY DIRECT WIRE—EXCLUSIVE DISPATCH.]

SALT LAKE, Nov. 4.—Closing quotations:

	Close.		Close.
Antelope Star	.22	Ohio Copper	.20
Alta Con.	.56	Opohongo	.01½
Albion	.12	Orig. Bonanza	.07
Amer. Con. Cop.	.15	Prince Con.	1.37½
Bullion	.30	Paloma	.05
Big Four Ex.	1.25	Price Mining	.08
Cedar Talisman	.04½	Rico Argentine	.05
Columbus Rexall	.16	Reed's Peak	.13
Cole Con.	.22	Rico Wellington	.07
Cardiff	7.60	Sells	.09½
Daly	3.00	S. Rex Coal	3.00
Daly Judge	8.00	S. K. Con.	3.72½
Dragon	.30	Sioux Con.	.16½
Eureka Copper	1.85	South Hecla	1.00
E. B. Bell	2.00	Silver Shield	.35
Emma Copper	2.55	Texas	.16
Gold Chain	.04	Tintic Central	.04
Howell	.19	Tar Baby	.05½
Iron Blossom	1.60	Tintic Standard	.87
Keystone	.70	Victor Con.	.04½
Little Bell	.30	Whirlwind	.07
Midwest Sulphur	.60	Wilbert	.08
Moscow	.16	West Toledo	.13
Mammoth Con.	.15	Walker	2.25
Michigan Utah	.24½	Woodlawn	.20
New Quincy	.20	Yankee Con.	.22
O. K. Silver	.50		

CALIFORNIA DRIED FRUIT.

[BY A. P. NIGHT WIRE.]

NEW YORK, Nov. 4.—Evaporated apples firm. Prunes strong. Apricots firm. Peaches firm; choice, 7½; extra choice, nominal; fancy, 8¼. Raisins firm; loose Muscatels, nominal; choice to fancy seeded, 11¼@11½; seedless, 10@12½; London layers, 1.80.

FINANCIAL.

OFFICE OF THE TIMES.
Los Angeles, Nov. 5, 1916.

Bank clearings yesterday were $4,360,314.79, an increase of $701,466.79, compared with the corresponding day last year.

	1916.	1915.	1914.
Monday	$3,619,346.82	$2,742,587.26	$4,005,116.68
Tuesday	3,004,664.45	3,529,376.01	3,455,569.35
Wed'day	3,328,356.97	3,807,740.12	3,395,132.85
Thursday	4,908,916.91	4,225,107.64	5,159,021.33
Friday	4,588,131.16	4,821,172.76	4,475,681.69
Saturday	4,360,314.79	3,601,848.04	3,847,768.60

In Favor.

MINES LEAD ON LOCAL EXCHANGE.

STRONG DEMAND FOR ARIZONA RAY SHARES.

Predicted that Stock will be Rapid Riser—United Northern Popular—Carter Shows Improvement—Union Oil Active—Bonds Steady.

The mining shares were again the leaders at yesterday morning's session of the Los Angeles Stock Exchange and demand on the part of the public was more pronounced than the day before. Arizona Ray was a big favorite and a total of 14,500 shares changed hands at prices ranging from 27½ to 27⅝. There are quite a number of local brokers who are predicting that this stock will prove to be one of the rapid risers from now on and they are telling their clients to purchase the issue at market. United Northern was very strong Saturday and closing transactions were recorded at 20. Bidding for this stock was very spirited toward the end of the meeting and it is expected that the quotation for the same will advance sharply this week. According to advices from Oatman the United Northern has an exceptionally rich ore body and during the course of the next two weeks the company is expected to make an important announcement regarding the present state of development work. Carter was another feature and over 30,000 shares were transferred at ruling prices of 12⅜. Iowa was up and closed at 11½ while there was a fair demand for Nellie, Ivanhoe and Oatman United. United Eastern sold at 4.50. In the oil list Union was active at 100.62½ to 101.00, and counting off-board transactions, sales of 330 shares were registered. Los Angeles Investment was unchanged at 68. The bond list was steady, although 2 Union Oil 5's sold informally at the slightly weaker quotation of 95⅝.

According to Clifford H. Dowell, trading on the Los Angeles Stock Exchange during the month of October, 1916, resulted in the transfer of 1,884,412 shares of stock of a total value of $1,443,108.97. Mining stocks led the others in number of shares sold with 1,782,622, but the value of the activity in the oil group was the greatest with a total valuation of $852,015.01. Next in popularity was the industrial and public utility list and bonds and bank stocks followed in the order named.

LOCAL CLOSING.

STOCK QUOTATIONS.

[As posted at the Los Angeles Stock Exchange, L. W. Hellman Building.]

BANK LIST.

	Bid.	Asked.
Cal. Savings Bank	$120.00	
Citizens' National	200.00	$280.00
Commercial National	150.00	
Farmers & Merchants' Nat.	300.00	
First National	600.00	675.00
German-American Tr. & Sav.	250.00	
Hellman Com. Tr. & Sav.		225.00
Home Sav. Bank of L. A.	140.00	147.00
Hibernian Sav. Bank	125.00	
Merchants' National	200.00	
National Bank of Cal.		225.00
Security Tr. & Sav. Bank	270.00	280.00
U. S. National Bank	155.00	

BOND LIST.

(With Accrued Interest.)

	Bid.	Asked.
American Petroleum Co.	90	
Associated Oil Co.	102½	
Corona Power & W. Co.	100	
Cucamonga Water Co.	100	
Home Telephone Co.		97
Home Tel. Co. 1st Refg.	95½	94½
Home Tel. & Tel. of S. D.	26	
L. A. Pac. 1st Cons. Mtge.		91½
L. A. Pacific 1st Refg.	88	
L. A. Railway Co.	94	
L. A. R.R. Corp. 5s	96½	
Mission Trans. & R. Co.	99	101
Mt. Lowe Railway	81	82
Pac. Elec. Ry. Co.	98	
Pac. Light & Power Co.	98½	
Pac. L. & P. Gtd.	98½	
Pasadena Home T. & T. Co.	99	
Prod. Transportation Co.	100	100¼
S. Monica Bay H. T. Co.	25	35
Temescal Water Co.	100	104
Traders Oil Co.	93	
Union Oil Co.	95¾	96
Union Transportation Co.	96	
U. S. L. D. T. & T. Co.	80	85
Visalia Water Co.	99½	

INDUSTRIAL LIST.

	Bid.	Asked.
California Hospital		$ 70.00
Consolidated Realty Co.	$ 60.12½	
Emergency Hospital	28.00	
Home Telephone pfd.	70.00	76.00
Home Telephone com.	44.00	44.50
L. A. Athletic Club	50.00	
L. A. Brewing Co.	100.00	122.50
L. A. Investment Co.	.67½	.68½
Occidental Life Ins. Co.	125.00	
Pac. Mut. Life Ins. Co.		500.00
Prod. Transportation Co.	100.00	108.00
S. Diego Home T. & T. Co.	.85	
S. Monica B. H. T. pfd.	6.00	12.00
So. Cal. Edison pfd.	104.00	
So. Cal. Edison com.	93.50	
Sun Drug Co.		1.00
Tulare L. T. & Co.	154.50	
U. S. L. D. T. & T. Co. pfd.	90.00	98.00

MINING LIST.

	Bid.	Asked.
Adams Mining Co.	$ .14	$ .16
Arizona Tom Reed	.08	.15
Argo Mines	.05	
Big Jim Gold Mining Co.	1.22½	1.25
Boundary Cons.	.17	.25
Carter Gold	.12⅝	
Cash Entry	.12	.12¾
Esperanza		.06
Esperanza		.09
Gilt Edge	.01⅜	.01⅝
Gold Range	.03	.03½
Hi Henry	.01	.01½
Iowa Gold	.11	.11½
Ivanhoe Con. Mines Co.	.10	.10¾
Jerome Oatman	.02	.06½
Lucky Boy	.15¾	
Midway Mining Co.		.86
Nellie Mining	.32½	.36
Oatman Combination	.17	.18
Oatman North Star		.13
Oatman Queen	.01⅜	
Ostman United	.09⅝	.10
Pictured Rock	.06½	
San Francisco Gold	.07¾	.11
Sun Dial Gold	.04	.07
Sunnyside Mining		.20
Tom Reed	2.16	2.19
Tom Reed, Jr.	.01½	.01⅝
United Eastern	4.50	4.60
United Northern	.19½	
Arizona Ray Copper	.27⅜	.27⅝
California Hills	.06	
Cons. Mines Co.	.02⅝	.02¾
Yellow Pine	1.22½	

OIL LIST.

	Bid.	Asked.
Amalgamated Oil	$ 75.50	$ 76.00
Associated Oil	66.75	67.00
Central	.87½	.87½
Columbia	1.06	
Globe	.01⅝	.02
Jade Oil Co.	.09½	.12
Midway Northern	.10	
Olinda Land Co. (001)	.27	.29¼
Union	100.87½	101.00
United Oil Co.	.18⅝	.19⅜
West Coast Oil pfd.	117.00	135.00
White Star Oil Co.	.02	.10

SALES.

Morning session: 500 Arizona Ray at .27½; 14,000 at .27⅜; 100 Big Jim at 1.22; 100 at 1.22½; 14,500 Carter at 12⅜; 2000, buyer 30 days, at 12⅝; 1000 Consolidated Mines at .02½; 4000 Gilt Edge at .01⅝; 2000 at .01⅝; 4000 at .01⅝; 10 Home Telephone com. at 44.00; 5000 Iowa at .11; 2000, buyer 30 days, at .11½; 1000 at .11¼; 1000 at 11⅜; 1000 at .11⅜; 1000 Ivanhoe at .10½; 400 L. A. Investment at .68; 1000 Lucky Boy at 15⅛; 2000 Nellie at .33; 2000 Ostman Combination at .18⅛; 4000 Ostman United at .10; 1000 at .10¼; 2000 at .10⅜; 1000 Pictured Rock at .06½; 1000 at .06⅝; 1500 Tom Reed, Jr., at .01⅝; 90 Union Oil at 100.75; 10 at 101.00; 30 at 100.87½; 100 United Eastern at 4.50; 4000 United Northern at .19½; 3000 at .20.

Informal: 14,000 Carter, buyer 30 days, at .12¼; 9500, buyer 30 days, at .12⅜; 400 L. A. Investment at .68; 50 Union Oil at 100.62½; 150 at 101.00; 2 $1000 Union Oil bonds at 95⅝.

NEW YORK GENERAL MARKET.

[BY A. P. NIGHT WIRE.]

NEW YORK, Nov. 4.—Wheat, spot, easy. Corn, spot, easy. Oats, spot, easy; standard, 50@50½. Hops firm; State, common to choice, 1916, 45@52.

INSURE yourself this winter. Get a Hendne Tire, California Non-skid, and be safe.

NEW YORK OIL STOCK QUOTATIONS.

[Furnished by E. F. Hutton & Co., Members New York Stock Exchange, 118 West Fourth street, Los Angeles.]

NEW YORK, Nov. 4.—Closing quotations:

	Close Bid.	Close Ask.		Close Bid.	Close Ask.
Anglo	15⅛	16	Prairie Oil	495	500
Atl. Ref.	850	860	Prairie P.	295	297
Borne S.	390	410	Solar Ref.	375	385
Buckeye	100	102	S. Pipe	218	223
Chicago	400	405	S. P. Oil	435	445
Colonial	50	75	S.W. P. P.	110	115
Continental	540	560	S. Oil Cal.	348	353
Crescent	41	43	S. Oil Ind.	805	815
Cumberland	115	120	S. Oil Kan.	545	555
Eureka	220	238	S. Oil Ky.	610	620
Galena	172	175	S. Oil Neb.	535	545
Do. pfd.	140	143	S. Oil N. Y.	600	603
Ill. Pipe	222	225	S. Oil N. Y.	239	242
Ind. Pipe	101	101	S. Oil Ohio	420	430
Nat. Trans.	18½	19	Swan & F.	110	120
N. Trans.	210	215	Union T.	94	95
N. Pipe	105	110	Vacuum	305	310
Ohio Oil	307	320	Washton	40	45
Pierce Oil	16½	17			

CLEARINGHOUSE BANK REPORT.

[BY A. P. DAY WIRE.]

NEW YORK, No. 4.—The statement of the actual condition of clearinghouse banks and trust companies for the week shows that they hold $124,107,040 reserve in excess of legal requirements. This is an increase of $13,325,210 over last week. The statement follows:

ACTUAL CONDITION.

Loans, discounts, etc., $3,357,047,000; increase, $26,436,000. Reserve in own vaults (of which $404,452,000 is specie,) $474,675,000; increase, $20,771,000. Reserve in Federal reserve banks, $176,087,000; increase, $1,642,000. Reserve in other depositaries, $33,210,000; decrease, $212,000. Net demand deposits, $3,359,720,000; increase, $48,673,000. Net time deposits, $166,866,000; decrease, $21,000. Circulation, $31,377,000; increase, $3000. Aggregate reserve, $703,972. Excess reserve, $124,107,040; increase, $13,325,210.

Summary of State banks and trust companies in Greater New York not included in clearinghouse statement: Loans, discounts, etc., $734,202,300; increase, $354.20. Specie, $60,693,500; increase, $175,800. Legal tenders, $9,723,600; decrease, $50,800. Total deposits, $934,729,000; increase, $16,276,400. Banks' cash reserve in vault, $13,054,500. Trust companies' cash reserve in vault, $57,311,800.

24 Page Copper Booklet

Analyzes **Arizona Ray, Jerome Verde, Calaveras, Arizona Chloride** and other **Junior coppers,** for the benefit of the careful investor. The information contained is of a special nature obtained by us through personal examination just completed. This is the second edition, send for free copy before selecting your copper investment.

MOTOR STOCKS

We have just employed a specialist in motor stocks who was formerly associated with HAYDEN STONE & CO. of Boston. Send for special information regarding these profitable issues.

WILSON, LACKEY & COMPANY,
Members Los Angeles Stock Exchange,
364 I. W. Hellman Bldg.
Los Angeles, Cal.
F5935 Main 2751

MIDWAY

One of the developing properties in the Oatman District that calls for particular attention is the property under development of the Midway Mining & Milling Company, located in what is known as the Moss Section.

The Midway is developing a group of fourteen claims covering one mile of the strike of the Old Moss mine and which carries the famous Moss vein for some 5000 feet.

Stock of the Midway is listed on various Exchanges and a wide market is now being made for the issue. Development is being pushed forward—and it is my opinion that the shares are one of the most attractive ever put out in the Oatman field.

A. H. WOOLLACOTT,
I. W. Hellman Bldg., Los Angeles
308 Bush Street, San Francisco.

E. F. HUTTON & CO.

Members New York Stock Exchange, New York Cotton Exchange, Chicago Board of Trade.

118 WEST FOURTH STREET

Branch: Alexandria Hotel
Home Office: 61 Broadway, New York

Private Wires Coast to Coast and All Southern Points
B. E. BURNS, Manager.

WILLIAM H. COLE & CO.

Member Los Angeles Stock Exchange
Prompt and efficient service upon all listed stocks and bonds.
303 H. W. Hellman Bldg., Corner Fourth and Spring

INCORPORATE IN ARIZONA Avoid delay. Incorporation and organization completed in one day. Cost same regardless amount capitalization. Full information and forms free upon request.

STODDARD INCORPORATING CO.
Main Office: Central Building, Phoenix, Arizona.
Los Angeles Office: 520-526 Van Nuys Building

J. J. DORAN CO.
STOCKS AND BONDS

Citizens National Bank Bldg. Members L. A. Exchange.

WILLIAM H. KENNEDY

Mortgages and Investments.
409-14 UNION OIL BUILDING

Strong eastern connections in New York, Philadelphia, Boston, Pittsburg, Cleveland and Detroit for disbursement of prime stock and bond issues.
Main 5018 Home 60581

BONDS Blankenhorn-Hunter Co.

Los Angeles
201 Citizens' Bank Bldg.
Pasadena
210 East Colorado.

"The best investment in the world today is
Rotary Products Company
stock; investigate. Call at factory, 1015 S. Los Angeles St., or Telephone Main 743, or F1688 for proof."

YELLOW PINE EXTENSION
A PRODUCING MINE
BUY THE STOCK NOW AT 30 CENTS.
G. E. Tomlinson & Co., Security Bldg.—A2684.

OIL I have a splendid opportunity in a Santa Paula Oil Company. Preorganization stock. Very low price. Please see me or communicate with me for full particulars.
LOUIS F. PARSONS, Stocks and Bonds,
735 H. W. Hellman Bldg., Los Angeles, California. Phones: A5232; Main 1819.

5% WHY NOT BUY BONDS—5%—5½%
"TAX SECURED"
CONTRACTORS SECURITIES CO.
Chas. E. Walker, Pres., 503-6 Hibernian Bldg. A2333 Broadway 5264
5½%

Jerome-Superior Copper Co. Syndicate, Jerome, Ariz.
S. M. CHORD
547 Title Insurance Building, Los Angeles F6792

Wm. R. Staats Co. DEALERS IN MUNICIPAL AND CORPORATION BONDS
ALSO EXECUTE COMMISSION ORDERS IN LISTED SECURITIES.
LOS ANGELES PASADENA SAN FRANCISCO CHICAGO

A. M. CLIFFORD & CO. HIGH GRADE BONDS 5% to 6%
HIBERNIAN BUILDING SPRING AT FOURTH

TORRANCE, MARSHALL & COMPANY
Information Furnished — INVESTMENT — ORDERS EXECUTED
111 W. FOURTH ST. BONDS LOS ANGELES

Market Bulletin No. 30

Issued Tuesday.

Will contain the report of our mining expert who has just returned from a personal inspection of the

COPPER CAMPS
JEROME and RAY

The properties analyzed in this letter will be

ARIZONA RAY	RAY HERCULES
RAY CONSOLIDATED	JEROME VERDE
GREEN MONSTER	JEROME PORTLAND

And many other active companies of these great camps.

(He states these copper camps look like Goldfield during its boom days.)

This Market Letter on the copper situation is of particular interest at this time owing to the fact that copper companies are now applying for listing on this Exchange.

In addition, this letter will contain all the latest obtainable information concerning the active

OATMAN ISSUES

UNITED EASTERN	BIG JIM
TOM REED	IVANHOE
NELLIE	CARTER
OATMAN UNITED	LUCKY BOY
UNITED NORTHERN	IOWA

and

The other active stocks on the local market.

Last week when Market Letter No. 29 was issued, giving our representative's report of his visit to the Oatman district and his inspection of the UNDERGROUND workings of the TOM REED, BIG JIM, NELLIE and other properties in the district, the demand for this Bulletin grew to surprising proportions. An issue of 15,000 copies is all but exhausted.

The requests coming in for No. 30 are even greater in number, so that, AS EACH EDITION OF THIS BULLETIN IS LIMITED, A PROMPT REQUEST IS NECESSARY TO SECURE A COPY.

BULLETIN NO. 31
(to be issued about the 15th)

Will contain our representative's report on the

GOODSPRINGS DISTRICT OF NEVADA
Where are located
YELLOW PINE, BOSS MINE
And other noted properties.

These special features are but a part of what this Bulletin contains each week. The general market is carefully reviewed and all general information of importance on active stocks is given in an interesting manner. A tabulation of the sales for the week, the high and low price for the week and year, and a mathematical computation of the general average value of active stocks day by day for the preceding week are also given.

The above description of the Bulletin has been made so that those who desire this form of market information may avail themselves of the opportunity.

AN ACTIVE MARKET

All indications point to a broad and active market for the fall and winter, and those who wish to keep informed may do so by having their name placed on our mailing list.

THESE BULLETINS ARE FREE UPON REQUEST. This is what we believe enters into and becomes a part of

PROMPT AND EFFICIENT SERVICE

All stocks bought and sold on orders.

A. W. COOTE,
Member L. A. Stock Exchange,
604 I. W. Hellman Bldg.,
Los Angeles.
F1753. NO PROMOTIONS. Main 4117.

"MIDWAY"

We have

Business Page: Citrus Fruits, Butter and Eggs—Current Trade—Local Produce Marke

COMMERCIAL.

LOCAL PRODUCE MARKET.

According to advices from Santa Ana, the sugar-beet growers identified with the industry of the Southern California Sugar Company of Orange county will receive more than $250,000 for their crop this year. Without doubt 1916 will go down in history as the most profitable year since the beet-sugar industry was established in California. A total of approximately 46,000 tons were produced in this district. At the beginning of the season the price fixed to be paid the growers was $4.50 a ton for beets. In addition two bonuses of 50 cents a ton apiece will be paid the producers, one bonus to be paid on delivery and the other after the close of the season. A premium of 50 cents a ton is also being paid those growers who brought in beets running better than 15 per cent. saccharine matter. The early rains in October did not seriously damage the beets in Orange county and the production was fully up to expectations. It is stated that the sugar plants of the Southern California Sugar Company will close about the 15th of the present month.

A decline has set in in the potato market and from all indications prices will not advance sharply for some time to come, if at all. Both yesterday and the day before the quotation for northern Burbanks was reduced 5 cents a hundred for all grades. California tubers are not moving as fast as they were a few weeks ago and outside demand has fallen off materially. Also the local spuds are now coming on the market in this city in ever increasing quantities and for that reason the available supply of potatoes here should be augmented considerably. Lompocs continue to rule as the fanciest potatoes on the market and dealers are demanding $3 to $3.10 a hundredweight for the extra fine sorts. Idaho Russets are bringing high prices but are not selling as rapidly as usual, as the northern burbanks are regarded as being just as good by a majority of the local trade.

There was no trading on the Produce Exchange Saturday morning and the session was hurried through in record time. Quotations for eggs and butter remained the same as the day before. According to Secretary Stanley Smith, comprised 102 cases of eggs, 46,000 pounds of butter, 3550 pounds of cheese, 1700 sacks of potatoes, 645 sacks of onions and 100 sacks of beans.

HOME BUTTER AND EGG QUOTATIONS.

EGGS—Fresh ranch, case count, 42; candled, 47@48; northern fresh extras in bbl. San Francisco, 48.

BUTTER—Creamery extras, 33 per pound; firsts, 31. The selling price to the trade is 4 cents higher than above quotations.

PRICES CURRENT.

CHEESE—California fresh, 18@19; eastern daisies, 23; eastern twins, 23; Wisconsin longhorns, 23; eastern cheddars, 23; Oregon triplets, 23; Tillamook, 21; Oregon longhorns, 22; domestic Swiss block, 32; wheel, 33@38; Edelweiss limburger, 25@27; Sierra, 1.10; Canada cream, 90; German breakfast, 1.00; cream brick, 32; Jack, 1.00; Martin cream, 23; Martin daisies, 23; Roquefort, 67.

CITRUS FRUIT—Oranges, Valencias, 4.75; lemons, 3.25; packed, 4.00; juice, 6.25; grapefruit, extra fancy, 3.50@4.00; fancy, 3.00@3.50; bananas, 4@4½ per lb.; cantaloupes, standard crates, Paul Rose, 1.60; pony crates, 1.25; Christmas, 2.00 crate; casabas, 2 per lb.; grapes, Malagas, 1.35 lug; Cornichons, 1.35 lug; Red Emperor, 1.50 lug; peaches, 1.00@1.50 lug; Bartlett pears, 2.75 box; 1.80@1.85 lug; 6 per pound; Bickle pears, 1.40@1.50 lug; Winter Nellis, 1.50 lug; persimmons, 70@8 lb.; pineapples, 2.50@3.00 standard crates, half-box; Roselles, 8 lb.; quinces, 75@85 lug; watermelons, 1@1¼ lb.

BERRIES—Strawberries, 60@7 basket; blackberries, 7@8 basket; guavas, 5@6 basket; figs, 5@6 basket; 5@9 per pound; raspberries, 10@14. Above quotations are for local trade only; shipping stock prices are higher.

GREEN VEGETABLES — These quotations are for first-class shipping stock: Alligator pears, 1.50@4.00 doz.; artichokes, 1.15@1.25 doz.; Jerusalem artichokes, 1.25 lug; beans, Kentucky wonder, 7@8; Mexican, 5@6; limas, 5@5½; beets, 30 doz.; Brussels sprouts, 10 lb.; cabbage, 1.10@1.25 sack, 1¼@1½ lb.; red cabbage, 3½@4 lb.; carrots, 30 doz.; 85 sack; cauliflower, 75@80 doz.; new celery, 60@65 per doz.; 2.50 crate; green corn, 65@70 lug; 1.70 sack; cucumbers, 50@1.00 lug; pickling cucumbers, 1.50@2.00; green chile, 4 lb.; eggplant, 4@5½; horseradish root, 15 lb., okra, 75 lb.; onions, 17½@20 doz.; oyster plant, 40 doz.; leeks, 40@50 doz.; lettuce, common, 25@30 doz.; 1.10 crate; chicory, 40 doz.; parsley, 30 doz.; escarole, 35@40 doz.; parsnips, 30 doz., 1.00 sack; peas, Telephone, 7@7½; bell peppers, 7@9; pimento, 5½@6 lb.; spinach, 20 doz.; mint, 40; radishes, 17½@20; rhubarb, strawberry, 85@90; crimson winter, 75; romaine, 40 doz.; cream small squash, 35@40 lug; summer squash, 60@65 lug; Hubbard squash, 1¼ lb.; chayote squash, 1.00 lug; pumpkins, 2@2½ lb.; tomatoes, 60@90 crate, 90@1.00 lug; turnips, 30; 85 sack.

POTATOES — Northern, 2.65@2.80; Idaho Russets, 2.75@2.85 cwt.; Lompoc, 3.00@3.10; local, 2.65@2.70; sweet, 2.15 cwt., 75 lug.

BEANS—(Per 100 lbs.) Pink, No. 1, 7.50; Lady Washington, 11.00; small white, 11.00; limas, No. 1, 7.00; Garvanzas, 7.60; Manchurian reds, 6.25; Baby Mexican, 5.50; tepary, 6.00; black eyes, 5.00; Idaho pinto, 5.00; lentils, 18.00.

ONIONS AND CHILE—Strings, 14; ground chile, 10; Jap chile, 30 lb.; loose, 13; chile tepins, 75 lb.; bottling onions, 1.25 lug; white onions, 4.00; brown onions, 3.50 cwt.; Yellow Danvers, 3.50 cwt.; garlic, 7@8.

HONEY—Comb, white, 12½; water white, 14½; light amber, 12½@14; extracted, amber, 8; white, 9½@7; water white, 9; beeswax, 32 lb.

DRIED FRUITS—(25-lb. boxes, faced, 50s, ½c less.) Apples, evaporated, 50s, choice, 8½; extra choice, 9; extra choice, 25s, 9½; apricots, choice, 16; extra choice, 15½; fancy, 16; peaches, choice, 7¾; extra choice, 8; fancy, 8½; prunes, 10-30s, 15; 30-40s, 11; 40-50s, 9¾; 50-60s, 9½; 60-70s, 8¾; 70-80s, 8½; 80-90s, 8; 90-100s, 7¾; citron, 17¼ lb.; lemon peel, 16½; orange peel, 16½.

RICE—(Per 100 lbs.:) Extra fancy head, Carolina, 6.25@6.50; Patna, 6.50; fancy head, 5.75; Blue Rose, 5.00; Red Rose, 4.50; Japanese, 3.50@4.00; California, 4.00; Siam, 5.00; China, No. 1, 5.75; No. 2, 4.50; brewers', 2.75@2.80; broken, 2.75@4.25; rice bran, 30.00 ton; rice middlings, 35.00 ton; rice polish, 36.00 ton.

RAISINS, FIGS AND DATES—Raisins, seeded, 36 16-oz., fancy, 8½; fancy, 12-oz., 7¾; Not-n-Seed, 48; 12-oz., 8¾; L. L., 3-crown, $1.75; 4-crown, 2.10; 6-crown, 3.00; 24 1-lb. clusters, 2.40; 12 2-lb. clusters, 2.40; 4 5-lb. clusters, 2.75; vineyard run, 50-lb. boxes, 7; 25-lb. extra choice seeded, 8½; Figs, 6-oz. pkgs., 2.10; 5 layer, 1.50 box. Dates, Dromedary, 5.50 case.

NUTS—New almonds, fancy, IXL, 19@20; Ne Plus Ultra, 18½@19; cocanuts, per doz., 1.15@1.25; filberts, 13½@18½ lb.; pecans, large, 18; peanuts, eastern, 6½; Japan, 6½; Brazils, 17; walnuts, Asso. No. 1, 17½; Jumbo, 18½@20; budded, 22; orchard run, 14; chestnuts, 15@16 lb.; eastern popcorn, 5@5½ lb.; pine, 20 lb.

Provision List.

LIVE STOCK: Following are prices f.o.b. shipping point: No. 1 fd steers, 900 to 1200 lbs., 7¼@7½; seconds, 6½@6¾; thin, 6@6¼; No. 1 fed cows and heifers, 6@6½; seconds, 4½@5½; thin, 4; good bulls and stags, 5; common bulls, 4½@4½; calves, 8@8½; light calves, 9; sheep, western, shorn, per head, 6.50@7.00; ewes, 6.50@6.75; suckling lambs, 8.50. Following quotations are based on delivered prices weighed off cars f.o.b. Los Angeles: Hogs, choice, grain fed, 150 to 250 lbs., 9@9¼; 250 to 300 lbs., 8½@9; 300 lbs. and over, 8.

POULTRY—Prices to producers: Broilers, 22; fryers, 20; roasters, 20; old cocks, 9; hens, 14@19; turkeys, 18@22; ducklings, 15; young geese, 15. Selling price to trade 3 cents higher than above quotations.

MUTTONS—Yearlings, 17; wethers, 15; ewes, 13½. No. 2 yearlings, 16; No. 2 mutton, wethers, 14; No. 2 mutton ewes, 12½.

LAMBS—Plain milk, 40 lbs. and under, 18; over 40 lbs., 17.

BEEF — No. 1 steers, 12; medium steers, 11½; No. 1 cows, 11½; No. 2 cows, 10½; No. 3 cows, 9; steer hindquarters, No. 1, 13; cows, 12½; forequarters, 10½; short loins, 18@19; loins, No. 1, 16; medium loins, 15; No. 1 8-rib cut, 13; No. 2 8-rib cut, 11; loin butts, 15; short chux, 10½; full chux, 10; triangles, 9½; plates, 9; cow rounds and rumps, 12; steer rounds and rumps, 12½.

VEAL—120 lbs. and under, 17; 121 to 150 lbs., 16½; 150 lbs. and up, 16; sides, 60 lbs. and under, 17; 61 to 80 lbs., 16½; 81 lbs. and up, 16; hinds, 45 lbs. and under, 19; do., 46 lbs. and up, 18; forequarters, 45 lbs. and under, 13; do., 46 lbs. and up, 12.

PORK — Dressed hogs, heads on, 13; do., heads off, 14; trimmed hogs, 16; loins, fresh, 18; do., legs, fresh, 17; shoulders, fresh, 12½; picnics, fresh, 12; briskets 11½; butts, 14; bellies, 17; leaf lard, 12.

HAMS—(Following quotations are based on grades furnished by leading packers:) Extra fancy, 30@31; fancy, 24@27; narrow, 21; strips, 12½; bacon backs, 18; boneless butts, 18; picnics, 14½; boned picnics, 17½.

LARD—2(Following quotations are based on grades furnished by leading packers:) Extra fancy, 17¾; fancy, 17¼; medium, 15@16; suetene, 14; shortening, 13½; lard compound, 13.

SALT AND SMOKED MEATS—D.S. bellies, 17½; D.S. clear backs, 16½; D.S. fat backs, 16½; smoked butts, 19; beef tongues, 32; do., boiled, 34; outsides, 23; insides, 30; dried beef knuckles, 26.

FRESH FISH—Wholesale price per pound: Barracuda, 10; halibut, 9@10; rock cod, 6@7; rock bass, 7@10; sand dabs, 8@10; salmon, 16@17; mackerel, 5@6; smelts, 8@10; tuna, 6; carp, 6; cockles, 7; bonita, 6; blue perch, 7; sole, 8; mussels, 5; smoked albacore, 12½; smoked salmon, 18; clams, 7@8; bulk oysters, 1.60 a hundred; quart oysters, 6.50 dozen; California oysters, 50 a hundred; lobsters, 20@22; scallops, 5.00 a gallon; whitebait, 15@20; salmon trout, 25@27; yellowtail, 8; picked shrimps, 50.

SUGAR—(Per 100 pounds.) Prices quoted below are for the city of Los Angeles, and are based on sacks; Barrels, add 10 cents; ½ barrels, 25 cents; boxes, 50 cents; bales, 25s, 10 cents; 10s, 15 cents; 5s, 20 cents; 2s, 50 cents. All prices are net cash, less 15 cents a hundredweight if invoices dated from the first to the fifteenth of the month, inclusive, are paid not later than the twenty-fifth of the same month, or if dated from the sixteenth to the last day of the month, are paid not later than the tenth of the following month: Beet granulated, 7.80; standard cane, 8.60; standard berry, 8.00.

WHEAT FLOUR—Quoted by bbls.: Capitol Milling Co.: Capitol, 8.80; Aurora, 9.00; Trophy, 7.90; No. 1 hard bakers', 9.90; bakers' extra blend and California wheat blend, 9.40; Our Giant, 9.30; Eclipse, 8.50. Los Angeles Milling Co.: Forex, 9.80 per bbl.; Purity, 9.60; Morning Glory, 9.00; Forex bakers' extra, 9.40; bakers' pastry, 8.50.

GRAIN AND FEED — Per 100 lbs.: Alfalfa meal, 1.30; alfalfa molasses, 1.40; barley, rolled, 2.40; ground barley meal, 2.70; recleaned barley, 2.45; corn, whole yellow, 2.75; whole white corn, 2.85; corn, cracked, 2.80; Egyptian corn, 2.40; red feed oats, 2.50; white feed oats, 2.40; bran, 1.85; shorts, 2.25; No. 1 wheat, 100-lb. sacks, 2.93; 133-lb. sacks, 2.90; cracked wheat, 3.05; Milo maize, 2.00; oil-cake meals, 2.50; rye seed, 3.00; rolled oats, 2.45; scratch feed, 2.80; egg food, 2.40; cottonseed meal, 2.30; feed meal, 2.85; chicken feed, 3.20; oats, chop, 1.50.

HAY—Alfalfa, 14.00@16.50 ton; barley, 11.00@16.00; tame oat hay, 17.00@20.00; wheat hay, 15.00@17.00; stock hay, 10.00@12.00. The above are jobbing prices per ton. Producers receive 1.00 to 2.00 less.

Oil List.

Pearl oil or Union water white, iron bbls. and wagons.....$ .09
Pearl oil, in cases.....f..f..g. .17
Standard G.M. gasoline, drums, f.o.b. San Francisco..... .46
Standard G.M. gasoline, cases f.o.b. San Francisco..... .54
Union and Ventura gas machine gasoline, drums..... .46
Union and Ventura gas machine gasoline, cases, 2 5s.... .54
Eocene oil, in cases, 2 5s.... .20
Headlight, in cases, 2 5s.... .18
Union Headlight, in cases, 2 5s .20
V. M. & P. naphtha, drums.... .18
V. M. & P. naphtha, cases, 2 5s .26
Union benzine, bulk..... .18
Union benzine, in cases..... .26
Red Crown, Union and Ventura gasoline, iron bbls. and tank wagons..... .19
Red Crown, Union and Ventura Distillate, iron bbls. and tank wagons..... .17
Listillate, iron bbls. and tank wagons..... .09½
Distillate, cases, 2 5s..... .17½
Ventura diatillate..... .11
Linseed oil, raw, in bbls.... 1.02
Linseed oil, raw, in cases.... 1.07
Linseed oil, boiled, in bbls.... 1.04
Linseed oil, boiled, in cases.... 1.09
Turpentine, iron bbls..... .57
Turpentine, in cases, 2 5s..... .64

BUTTER AND EGGS, EASTERN PRICES.

[BY A. P. NIGHT WIRE.]

NEW YORK, Nov. 4.—Butter steady; receipts, 56,515; creamery, 37@37½; creamery extras, 36½@36¾; firsts, 35@36; seconds, 33¾@34½. Eggs strong; receipts, 4840; fresh gathered, extra fine, 42@43; extra firsts, 40@41; firsts, 37@39; seconds, 33@36. Cheese firm; receipts, 3755; State fresh specials, 22; do., average fancy, 21½@21¾.

CHICAGO DAIRY MARKET.

[BY A. P. NIGHT WIRE.]

CHICAGO, Nov. 4.—Butter unsettled; creamery, 32½ to 35@35½. Eggs, receipts, 3629 cases; unchanged.

ELGIN BUTTER.

[BY A. P. NIGHT WIRE.]

ELGIN (Ill.) Nov. 4.—Butter, 23 tubs bid at 36. No sales.

PRODUCE MARKET IN SAN FRANCISCO.

[BY A. P. NIGHT WIRE.]

SAN FRANCISCO, Nov. 4.—Receipts—Flour, 2900 quarters; barley, 13,986 centals; beans, 32,575 sacks; potatoes, 7565 sacks; onions, 100 sacks; hay, 191 tons; hides 350 in number; wine, 11,200 gallons.

Vegetables—String beans, 5@6; Blue Lake, 7@7½; wax, 6@8; cucumbers, 75@90; celery, 10@15 bunch.

Fruit—Figs, 75@1.15; wine grapes, 16.00@22.00 ton.

STOCK SALES OF THE WEEK.

Statistics by the brokerage house of Wilson, Lacker & Co., 368-366 I. W. Hellman Building.

MINING STOCKS.

Shares sold.	Name—	Open.	High.	Low.	Close.	Net change.	1916. High.	1916. Low.
32,000	Adams	$ .13½	$ .14½	$ .12½	$ .14½	+.00½	$ .20½	$ .08
105,000	Ariz. Bay Copper	.27½	.27½	.27½	.27½	+.00½	.27½	.27
5,100	Big Jim	1.22½	1.24	1.18	1.23½	x.01	2.15	.60
1,000	California Hills	.01½	.01½	.01½	.01½			
105,100	Cutter	.60	.12½	.09	.12½	+.03½	.21	.06
5,000	Cash Entry	.12	.12	.12	.12		.12	.12
36,000	Cons. Mines	.01½	.02½	.01½	.02½	+.00½	.05½	.01
500	Esperanza	.07½	.07½	.07½	.07½			
60,500	Gilt Edge	.01½	.01½	.01½	.01½			
3,000	Gold Range	.01½	.01½	.03	.03	x.00½	.15½	.02
2,000	Hi Henry	.01½	.03½	.01½	.01½	x.00½	.12½	.01½
13,000	Iowa	.10	.11½	.10	.11½	x.01½	.20	.06
51,000	Ivanhoe	.09¾	.10¼	.09¾	.10¼	+.00½	.25½	.04½
15,200	Lucky Bob	.15	.15¼	.15	.15¼	+.00½	.24½	.05
42,000	Nellie	.35	.40½	.35	.38	+.03	.40½	.19
29,750	Ostman United	.09	.10½	.09	.10	+.01	.17	.08
16,000	Out. Combination	.18	.18	.15	.18½	+.00½	.18½	.15
8,000	Pictured Rock	.08	.09½	.08	.09½	+.00½	.11½	.04½
5,760	Tom Reed	2.10	2.20	2.10	2.20	+.01	2.31	1.37½
16,350	Tom Reed, Jr.	.01½	.01½	.01½	.01½		.21½	.01½
4,100	United Eastern	4.00	4.80	3.98	4.50	+.50	4.80	3.40
40,000	United Northern	.20	.20	.17½	.20		.20½	.06
500	United Western	.05	.05	.05	.05			
150	Yellow Pine	1.10	1.10	1.10	1.10		2.05	1.04
1,000	Sun Dial	.04½	.04½	.04½	.04½			

OIL STOCKS.

25	Amalgamated	75.00	75.00	75.00	75.00		75.50	62.75
40	Associated	67.75	67.75	67.75	67.75		75.50	62.75
1,650	Glenn	.01½	.01½	.01½	.01¾			
6,000	Jade	.03¾	.09¼	.08½	.09	+.00½	.10	.05½
1,000	Mascot	.05	.05	.05	.05			
1,427	Union	101.50	101.75	100.50	100.87½	x.62½	102.00	65.00

INDUSTRIALS

60	Home com.	42.25	44.00	42.25	44.00	+1.75	47.15	22.00
4,279	L. A. Investment	.70	.70	.68	.68	x.02	.84½	.55
10	Pacific Mutual	495.00	495.00	495.00	495.00			

*—Gain. x—Loss.

WHEAT MARKET HAS A SETBACK.

DUE TO THE FALLING OFF IN EXPORT SALES.

Varying News Concerninng Crop Conditions in Argentina Causes Alternating Rallies and Depressions—Provisions Finish Irregular from Decline to Rise.

[BY A. P. NIGHT WIRE.]

CHICAGO, Nov. 4.—After being alternately depressed and rallied today by varying news in regard to crop conditions in Argentina, the wheat market finally underwent a setback due largely to a falling off in export sales and to continued arrival of Canadian wheat in Minneapolis. Prices closed weak ⅜ to 2½ net lower, with December at 1.82⅜ to 1.82¾ and May 1.84 to 1.84¼. Corn lost ⅜ to ⅞ and oats ¼ to ⅝. Provisions finished irregular, ending from a decline to a rise of 15. Corn eased off with wheat.

CASH FIGURES.

Corn, No. 2 yellow, 1.04@1.05; No. 4 yellow, new, 91; No. 4 white, nominal. Rye, No. 2, nominal. Barley, 80@1.23. Timothy, 3.25@5.25. Clover, 11.00@15.00.

CLOSING PRICES.

Close: Wheat, December, 1.82⅞; May, 1.84¼. Corn, December, 85⅝; May, 87½. Oats, Decemebr, 53⅜; May, 57½. Pork, January, 23.82; May, 25.95. Lard, January, 15.37; May, 15.37.

RANGE OF PRICES.

Wheat—	Open.	High.	Low.	Close.	Bid.	Asked.
May	1.84½	1.85⅜	1.83½	1.84¼		
July	1.46⅝	1.49⅜	1.46⅜	1.47⅛		
Dec.	1.83⅜	1.84¼	1.82¾	1.82⅞		
Corn—						
May	.87⅜	.88	.87¼	.87½		
July	.88⅜	.88½	.87⅜	.87⅝		
Dec.	.86¼	.86⅝	.85⅝	.85⅞		
Oats—						
May	.57⅝	.57⅝	.57⅛	.57½		
Dec.	.53⅝	.54⅛	.53⅝	.53⅝		
Pork—						
Jan.	25.82	25.95	25.70	25.82		
Dec.	25.70			25.80		
Lard—						
Jan.	15.25	15.40	15.22			15.35
Dec.	16.20	16.40	16.20			16.40
Ribs—						
Jan.	13.72	13.82	13.72	13.80		

OUTSIDE GRAIN MARKETS.

Duluth—Close: Wheat December, 1.88⅜; May, 1.88⅜. Flax, November, 2.06⅝.

Winnipeg—Close: Wheat, November, 1.87⅜; December, 1.80⅞; May, 1.83⅜.

Kansas City—Close: Wheat, December, 1.78½; May, 1.79½; July, 1.44½. Corn, December, 83⅝; May, 85½; July, 85½.

St. Louis—Close: Wheat, December, 1.80⅝; May, 1.81⅝; July, 1.46½. Corn, December, 85½; May, 87⅝; July, 87¼.

Minneapolis—Close: Wheat, December, 1.90½; May, 1.89⅝; July, 1.77¼.

PORTLAND MARKET.

[BY A. P. NIGHT WIRE.]

PORTLAND (Or.) Nov. 4.—Wheat strong; no trading. Spot bids 2 to 3 lower. Bluestem, 1.57; forty-fold, 1.50; club, 1.47; Red Fife, 1.47; Red Russian, 1.45.

SAN FRANCISCO GRAIN.

[BY A. P. NIGHT WIRE.]

SAN FRANCISCO, Nov. 3.—Wheat firm; no trading. Barley, May, 2.17¼; December, 2.06½ bid, 2.06¾ asked.

STOCKS AND BONDS IN SAN FRANCISCO.

[BY A. P. NIGHT WIRE.]

SAN FRANCISCO, Nov. 4.—Following are today's quotations on the San Francisco Stock and Bond Exchange:

	Bid.	Asked.
U. S. Bonds—		
4s quarterly coupon (new).....	100⅝	
State Bonds—		
San Francisco Sea Wall 4s.....	4.00	
Highway 4s.....	91½	
San Francisco Harbor Imp. 4s....	3.87½	
Municipal Bonds—		
San Francisco Municipal 3½s....	4.35	
San Francisco Municipal 4s.....	4.25	
San Francisco Municipal 5s.....	4.30	
Miscellaneous Bonds—		
Associated Oil Co. 5s.....	100½	
Bay Counties Power Co. 5s.....	100½	
Cal. Central Gas & Electric 5s....	101¼	
Cal. Elec. Gen. Co. (Ser. A) 5s....	88½	
Cal. Elec. Gen. Unifying 5s.....	100½	
Cal. G. & E. G. M. & P. T. 5s.....	99½	
Cal. Tel. & Light Co. 5s.....	98½	
California Wine Association 5s....	98	
Central Cal. Traction Co. 5s.....	42½	
City Electric Co. 5s.....	88½	
City Investment Co. 5s.....	97	98
Coast Counties Light & Power 5s.	91¼	92
Edison Light & Power 5s.....	100½	
E. I. du Pont de Nem. Pdr. 4½s..	102½	
First Federal Trust Co. 5s.....	100½	
Great Western Power Co. 5s.....	99½	91½
Home T. & T. of Spokane 5s.....	98¾	
Honolulu R. T. & L. Co. 6s.....	101½	102
Judson Mfg. Co.....	45	50
Lake Tahoe Ry. & T. Co. 5s.....		92½
Los Angeles Electric Co. 5s.....		102
Los Angeles Gas & Elec. Co. 5s..	102½	103½
Los Angeles G. & E. Corp. 5s.....	99½	
Los Angeles Railway 5s.....	97	99½
Los Angeles Railway Corp. 5s.....	87½	
Los Angeles Lighting Old 5s.....	102½	
L. A.-Pacific R. R. of Cal. 5s....		87½
Marin Water & Power Co. 5s.....	100	
Market St. Ry. 1st Con. 5s (Mtg.	77½	62½
Natomas Co. of California 5s.....	61½	
Northern Ry. Co. of California 5s.	100½	111
Northern California Railway 5s....	97½	
Northern California Power Co. 5s..	98	80½
Northern Cal. Power Co. Con. 5s..	78½	
Oakland Traffic Co. 6s.....	88	
Oakland Transit Co. 5s.....		82½
Oakland Transit Con. 5s.....		85
Oakland Traction Co. 5s.....	44½	
Oakland Traction Co. 5s.....	33¾	
Omnibus Cable Railway 6s.....	98	
Pacific Gas Imp. 5s.....	90	92
Pacific Gas & Electric 5s.....		93
Pacific Electric Railway Co. 5s..	88	
Pacific Light & Power Co. 5s.....	98½	99¼
Pacific Light & Power Gld. 5s....	98¾	99¼
Pacific Tel. & Tel. Co. 5s.....	102	102¼
Sacramento Elec., Gas & Ry. 5s..	102½	
San Joaquin Light & Power 5s.....	100¾	
S. J. L. & P. Cor. (Ser. A) 6s.....	107¾	
S. F., Oak. & S. J. 2nd Mtg. 5s..	55	70
S. F., Oak. & S. J. Con. Ry. 5s..	42	
S. J. & Santa Clara Co. Ry. 4½s.		70
Sierra Railway of California 5s..	79½	80½
S. P. R. R. of C. 1st C. Gtd. 5s..	100⅜	
S. P. Branch Ry. of Cal. 6s.....	122½	
S. P. R. R. Co. 1st Refg. 4s.....	92½	
S. V. Water Co. Gen. Mtg. 4s.....	90½	
United Gas & Electric Co. 5s.....	84½	85½
Valley Counties Power Co. 5s.....	100	100½
General Petroleum 6s.....	100	100⅝
Orpheum T. & R. 6s.....	100⅝	103
Water Stocks—		
Spring Valley Water Co.....	69¾	
Gas and Electric Stocks—		
Northern Cal. Power Co. Com....	15½	14½
Oro Electric Corp. pfd.....	6½	
Pacific Gas & Electric 1st pfd....	90½	
Pacific Gas & Electric com.....	50½	60
Insurance Stocks—		
Fireman's Fund.....	317	
Bank Stocks—		
Anglo-California Trust Co.....	110	115
Anglo & London-Paris Nat'l Bank	144½	147½
Bank of California, N. A.....	197½	199
First National Bank of S. F.....	230	234½
Mercantile National Bank.....	208	
Savings Union Bank & Trust Co..	242½	250
Union Trust Co.....	2450	
Savings Banks—		
Humboldt Savings Bank.....	100	
Mutual Savings Bank.....	70	90
Security Savings Bank.....	205	
Street Railroad Stocks—		
California.....	78	
Sugar Stocks—		
E. I. du Pont de Nem & Co. com.		392½
Hawaiian Commercial & Sugar Co.	51¾	52½
Hawaiian Sugar Co.....	43⅝	
Honokaa Sugar Co.....	17	
Hutchinson Sugar Plantation.....	25¾	29½
Kilauea Sugar Plantation.....	15¾	
Onomea Sugar Co.....	57½	
Paauhau Sugar Plantation Co.....	20¾	
Waialua Sugar Co.....	34	
Oil Stocks—		
Amalgamated Oil Co.....	74½	76
Associated Oil Co.....	109	67
Sterling Oil & Dev. Co.....	110	
Miscellaneous Stocks—		
Alaska Packers' Association.....		102½
Armsby Co. of New York pfd.....	112½	113
Fairbanks, Morse & Co. pfd.....	175	193
Cal. Wine Association pfd.....	73	
Cal. Wine Association com.....	31	34½
Northern Ry. Co. of California pfd.	112½	
North Alaska Salmon Co.....		100
Pacific Auxiliary Fire Alarm.....	5	
Pacific Tel. & Tel. pfd.....	97	98
Pacific Tel. & Tel. com.....	20	
Philippine Tel. & Tel. Corp.....	20	21

SALES

Morning session—44,000 Market Street Ry. 5s at 7s; 5000 Los Angeles-Pacific of Cal. 5s at 87½; 2000 Sierra Valley Water 4s at 96½; 1000 Pacific Tel. & Tel. 5s at 102¼; 7000 Southern Pacific 4s at 92¼; 1000 Los Angeles Railway Co. 5s at 97; 500 City Gas & Electric 5s at 86; 6000 Orpheum 6s at 102⅝; 800 Cal. Gas & Electric Unifying 5s at 89½; 75 Associated Oil Co. at 66¾; 50 Spring Valley Water at 69; 80 Northern Cal. Power at 13⅝; 20 Savings Bank at 240. Afternoon session—15 Pacific Gas & Electric 1st pfd. at 90¾; 25 do. at 90⅝; 200 Pacific Gas & Electric common at 50; 200 do. at 50¼; 90 do. at 50⅜; 10 do. at 50½; 55 do. at 50⅝; 70 do. at 50¾; 880 Hutchinson Sugar Plantation at 25½; 125 do. at 25⅝; 100 Honokaa Sugar Co. at 17⅜; 120 Paauhau Sugar Plantation at 20⅛; 20 Union Sugar Co. at 34½.

NEVADA MINING SALES AND RANGE.

[BY A. P. NIGHT WIRE.]

SAN FRANCISCO, Nov. 4.—Following are sales and range of quotations:

Sales.	Goldfield—	High.	Low.	Bid.	Asked.
500	Atlanta	.60	.60	.60	.61
100	Booth	.69	.69	.10	.11
	Dixie Bull			.04	.04
	C. O. D.			.62	.64
500	C. Frac	.05	.05	.05	.06
	Daisy			.05	.06
	Ddd. B. S.			.06	.07
	Florence			.32	.35
	Gld. Gate			.04	.05
3,700	Jumbo Ex.	.34	.32	.33	.34
500	Gld. Mer.	.06	.06	.05	.07
	Sportly G.			.02	.03
102,000	Silver Pick	.26	.24	.24	.25
	Vernal			.03	.06
	Yuba Ex.			.01	.02
	Oro			.06	.08
1,500	Sundrum	.04	.04	.04	.06
	Tonnan			.10	.12
	Manhattan—				
	Bay Four				.01
	Dexter Dis.			.01	.02
	Gold W.			.02	.03
	Man. Dot			.01	.02
	Morn. G.			.05	.06
	White Caps			.37	.40
1,100	Big Jim	1.22½	1.22½	1.22½	1.25
	Comstock—				
500	Con. Va.	.10	.10	.09	.10
	Confidence			.10	
300	Hale & N.	.05	.05	.04	.06
	Mexican			.11	.12
	Ophir			.25	.35
	Savage				.12
700	Sierra N.	.30	.29	.29	.31
	Union			.09	.09
	Tonopah—				
500	Belmont	4.30	4.30	4.25	
	Cash Boy			.06	.07
5,000	Glass Q.	.07	.07	.07	.08
	Jim Butler			.87	.91
5,000	Midway	.23	.23	.23	.24
27,000	M. P. Ex.	.15	.14	.13	.14
	Montana			.16	.17
500	Mtn. Ex.	.17	.17	.17	.18
800	McNam.	.10	.10	.09	.10
	Rescue			.16	.17
	Rescue E.			.26	.27
	Ton. of N.			5.75	
650	Ton. Ex.	5.15	5.15	5.09	5.12½
	Umatilla			.01	.02
	West End			.09	.10
	Miscellaneous—				
	F. S. Peak			.11	
	Nev. Hills			.22	
1,000	Round Mt.	.30	.30	.36	.37
1,600	Great Bend	.14	.14	.13	.14

Assessment—Consolidated Virginia, 5c.

OATMAN STOCKS IN SAN FRANCISCO.

[BY DIRECT WIRE—EXCLUSIVE DISPATCH.]

SAN FRANCISCO BUREAU OF THE TIMES, Nov. 4.—Oatman stocks ranged as follows:

Sales.		Bid.	Asked.	High.	Low.
	Arga	.40	.45		
1,100	Big Jim	1.22½	1.25	1.22½	

luce Market.

The RAY CAMP AS SEEN BY H. E. DAVIS

That the Copper camp of Ray, Ariz., is on the verge of a genuine "boom" is the opinion expressed by H. E. Davis, mining expert for the brokerage house of A. W. Coote, in Los Angeles. Mr. Davis has just completed a personal investigation of the central zone of the Ray district. Mr. Coote, and during his stay in the district made a close study of general conditions. He is one of the most competent and careful mine investigators in the southwest, and has for years been a consistent contributor to a number of the influential mining and technical magazines in the United States. Regarding Ray, Mr. Davis says, in part:

"I have seen many new mines coming to the making, and must say that Ray is by no means a new camp, but showing unmistakable signs of a big boom, which should not be long in coming. The enormous production of the Ray Consolidated has long kept the name of the camp before the public, and with the Hercules planning to enter the field as one of the big producers in the near future, and other companies starting active development, the district is daily receiving more attention.

"Ray Consolidated is a great mine, and bids fair to continue to be a great mine for a long time to come. I was greatly impressed by the machine-like precision of all operations conducted by this big company, by the excellence of all mining equipment, the permanence of construction of all buildings, and the way in which is being taken of its enormous ore reserves. Nowhere could I see signs of lax methods. Its 16,000 tons of ore daily is handled with confusion; that is always the case in companies handling less than 15 per cent, all operations running as smoothly as a high-priced chronometer. The ore reserves of the company are almost beyond belief.

"Ray Hercules is a property which seems to be somewhat underground. The company is reticent about giving out information, and while some figures have been given out which estimate the ore at 2,000,000 tons of ore in sight, the general impression among Ray mining men is that it has much more than that in sight, some of which is of high-grade ore. The main working shaft is now down about 700 feet, and a cut through some 40 feet of highly mineralized schistose matter containing particular values in native copper. Some of the ore is in beautiful material, every one of which, when broken, showing the fluffy copper seems to contain sheets of native copper, some of which are not much thicker than gold leaf. In other places the copper is in chunks, and the sheets are fully an inch of an inch in thickness. Very little is being said about this rich find, and there is some belief in Ray that the Hercules is quietly purchasing all the stock that it can secure at prevailing prices, and will not unduly exciting the market.

"Arizona Ray is another company which is attracting attention. Its consulting engineer and manager is Edmund Rix, its years chief engineer of the Ray Consolidated, and who played a large part in its development. Under his direction a churn drill is now working in a part of this ground, but about 140 feet from where the Ray Consolidated is extracting its rich carbonate ore from its Cactus shaft. The drill is now down about 700 feet, in dacite capping had been penetrated, and when I was on the ground the drill was in the conglomerate, which usually lies between the dacite and the schist, the schist is the principal ore-bearing rock in the district. The Calumet fissure runs practically due north of the Cactus shaft of the Arizona Ray, and the ore-bearing zone throughout this section is in general formation, commencing north and east, and dipping downward toward the west, generally speaking. The drill hole is practically direct line with the Cactus shaft to the north, and the main shaft of the Ray Hercules and Ray Consolidated. The central block of ground is surrounded on three sides by the proved territory of the Ray Hercules and Ray Consolidated. The drill rig is operating near the extreme western end, and as the dip of the formation plane of the schist is toward the west, the pay ore has been developed to the east of the Ray Consolidated. It would seem as though the company has a good deal of developing pay copper ground on this entire block of ground, which is about three claims. The total area of its holdings is 170. Another drill rig, outside drill, soon to be operating, is meantime, directly south of its property. Ray Hercules is steadily operating its churn drills.

"There is much activity along the entire range from near Geronimo, some miles to the southeast, to the Superior, northwest, and many large holdings, which much work has been done and are being quietly taken under option by big interests. The recent strike in the Silver Bell Superior, has electrified the entire section. On its 1400-foot level the company has opened a vein 40 feet in width, with bornite ore, which averages from 4 to 10% copper. This is one of the most notable copper finds made in the entire history of Arizona Copper mines.

"Other minerals than copper are being found in this zone, and present indications seem to promise to result in the development of a number of important new gold-silver and gold mines. The entire section seems due for immense activity in this.

W. A. Stuart & Co.
Members of Los Angeles Stock Exchange
5th Floor Washington Bldg.
3rd and Spring, Los Angeles.
Telephones: Main 1391; 6040.
(Buy Arizona Ray at Market.)

MARKET SUGGESTIONS

Thursday, November 2nd, United Eastern sold at $4.00 per share. Friday, the 3rd, the price of this stock advanced on the local market to $4.50 per share, and on the New York Curb sold up to $5.50 per share.

On Saturday a natural reaction exerted the price of this stock back to $4.00 on the local market.

The big new mill of the United Eastern Company is rapidly nearing completion, and by January 1st it is expected that this mill will be regularly grinding gold from the ores of the enormous ore body of the United Eastern.

It is the prediction, from well informed sources, that this is but the beginning of a move on the part of United Eastern which will advance the price several dollars per share.

The starting of the United Eastern mill, and other very important developments in the Oatman district, promises a bigger move in Oatman stocks than they have as yet seen.

STOCKS TO BE BOUGHT

We strongly advise at the present time the purchase of United Eastern, Big Jim, Nellie, Carter and Ivanhoe. In addition to these there are others which can be bought with the assurance of early and substantial profits.

Give us your orders early, so that they may be executed before the advance starts.

H. E. TETER & COMPANY,
531 S. W. Hellman Building,
Los Angeles, Cal.
Broadway 107. Home 6107.

The Pink Sheet—Sporting Section.

The Leading Events IN THE DOMAIN OF SPORTS.

Los Angeles Sunday Times

Part VI: 12 Pages ROUND-UP OF THE WEEK.

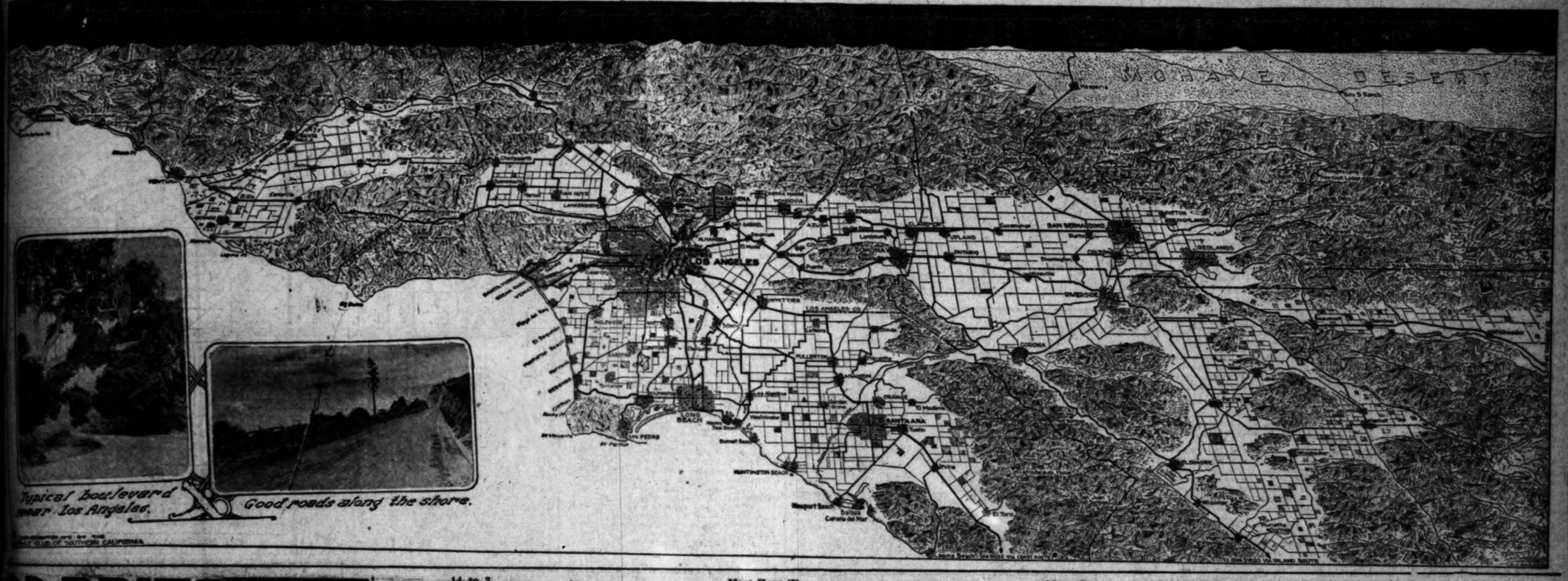
XXXVTH YEAR. SUNDAY MORNING, NOVEMBER 5, 1916. IN THE VAN: First in Sporting News. First in all Automobiling.

CALIFORNIA—LAND OF PAVED HIGHWAYS; THE PARADISE OF MOTORIST.

California to date has spent $18,000,000 for paved highways and on Tuesday proposes to vote $15,000,000 more to complete the job. The voting of the new bonds will insure for California the completion of its already unsurpassed and unapproached network of smooth, far-reaching boulevards even now recognized as the highest example of the road-maker's art.

Not only has this State a wonderful system of highways upon which to travel both for pleasure and profit, but in Southern California special pains have been taken to make travel easy for the motorist as well as for his car. Within the last year the Automobile Club of Southern California has erected more than 14,000 signs on less than that many miles of road so that "he who rides may read."

Not only are the miles of highway a splendid source of pleasure and interest because of their smoothness and the beauty of the country through which they pass but they are also a tremendous source of revenue to Southern California. According to figures compiled last year approximately 30,000 motoring parties visited the State in the course of the twelve months and they spent, it is estimated, in the neighborhood of $20,000,000 during their stay.



RABBITS

Why Not Go Rabbit Shooting?

There are lots of "Cottontails" and its open season.

We have shotguns from the single barrel gun at $4.50 to the A-1 Specl Parker at $443.75.
22 Caliber Rifles, $2.00 and up.
Quail and Duck hunting supplies
We Supply Hunting Licenses.

Tutts-Lyon Arms Co.
"Good Shooting Goods"
428 South Spring Street

Announcing
PAIGE "38"

A light 5 passenger 6 cyl. model

SPECIFICATIONS

Motor—3 cyl., 3½x5—Notice the long stroke.
Wheelbase—117 inches—An exceptional length.
Cantilever Springs—Means easy riding.
Weight—Approximately 2700 pounds—Means economy.
Tires—32x4—Oversize for this weight.
Price—$1225—Los Angeles.

In body lines, etc., mechanical design, etc., this model is the counterpart of the famous Paige 46 which has proven so popular in Los Angeles.

SEE THE PAIGE

SMITH BROTHERS
1616-18-20-22-24 SOUTH FIGUEROA ST.
DISTRIBUTORS
PAIGE
Guaranteed and sold by a local concern of 9 years' reputable standing.

14 to 3.

WHITTIER WINS FROM POMONA.

FINCH AND MURRAY PENETRATE HUN LINE.

Elliott Makes Place Kick for Sagehens and Saves Them from Goose Egg—Left Side of Line Gives Way Before Long Forward Pass of Sixty-five Yards Works.

[BY DIRECT WIRE—EXCLUSIVE DISPATCH.]

CLAREMONT, Nov. 4.—Fighting desperately but hopelessly, the Pomona Huns went down in defeat before the onslaughts of "Bull" Finch and the Whittier Quakers this afternoon by a score of 14 to 3. For the entire first quarter, the Huns were successful in stopping the rushes of the hard-hitting Whittier backfield, but the Quakers were not to be denied. Just as the second quarter started, half-back Murray took the ball on Pomona's 30-yard line, and placed it between the goal posts for the first score of the game. This proved to be sufficient, for though Whittier added another seven points on a 65-yard run by Finch later in the game, the best the Huns could do was to score three points on a kick from placement.

The game was an exhibition of straight football from start to finish. Only when the Huns became desperate in the second half did they resort to open work. The prettiest play of the afternoon resulted when Elliot threw a beautiful forward pass to King for a gain of 65 yards. It was all done in vain, though, for the Huns were not able to advance the ball beyond the 10-yard line. Whittier went through the game without completing a successful forward pass.

As usual the deciding feature of the game was the desperate line plunging of "Bull" Finch. Time and again, the Huns held Whittier for three downs, only to have Finch take the ball on the fourth down, for 5 and 10 yards. Murray proved a worthy running mate for the Whittier full-back, while Abbott ran the team in his usual steady manner.

The bright feature of the game from a Pomona standpoint was the wonderful comeback of "Rowdy" Elliott, the star Hun half-back. His punting averaged better than 40 yards for a dozen boots. His place kick in the third quarter was kicked from the side lines on the 30-yard line, after Pomona had recovered the ball on a fumble. His forward pass to King was the longest ever seen in Southern California college football.

The Huns lost because the left side of their line could be penetrated with ease by the Quakers. Whittier soon found that no ground could be gained over Green and Shellenberger or around the ends, so Abbott began to pound the left side of the line. The game was won through these tactics.

Pomona.		Whittier.
Mead	R.E.L.	Fawcett, Sharpler
Green	R.T.L.	Findlay, Buckmaster
Shellenberger	R.G.L.	Hunnigutt
Waltz	C.	Chambers
Hollingsworth	L.G.R.	Halsey
Keyes, Morgan	L.T.R.	M. Stenson, Fermuson
King	L.E.R.	Douglas, Butler
Morrison, Given	Q.	Abbott
Darling	R.H.L.	Murray
Elliott	L.H.R.	J. Stenson
Chambers, Young	F.	Finch

Referee, Reinholtz; umpire, Infield; head linesman, Wells; field judge, Minor.

Must Have 'Em.

ROAD BONDS NEEDED FOR COMPLETION OF HIGHWAYS

Many Main Lines of Travel are Only Partially Paved with Good Roads, and the Completion of These Arteries is Necessary—State Highway Bonds Would Finish up the Work Already Begun.

A SPEAKER, standing on an orange box in the commercial district of Los Angeles, demanded of the surrounding crowd—"What have they done for Southern California—all these good roads we are building?"

"I dunno," a bystander replied, "I don't own a ottermobile!"

He didn't own an automobile but he was working every day in a great warehouse where daily shipments of oranges were sent eastward in carload lots. Next to him stood a man whose daily labor was expended in a bean factory—a place where tons of lima beans were put into cans and sent broadcast over the country.

THE SOURCE.

Those oranges and those beans had come into Los Angeles by rail—and by good roads. Owner of an automobile or not the man who answered the "good roads" speaker could trace, if he had thought, the source of his villihood very directly to the good roads which Southern California has built, is building and needs to build.

This is not an argument for better roads, for there can be no argument when there is only one side to a question. It is concerned more directly with considering Southern California's status in the eyes of the world as the heart of America's good road system.

Just as a man's heart is not located in the divisional center of his body by necessity, so could this corner of the United States be the "heart" of the good roads movement and accomplishment. In other words, why not make Southern California the place always thought of when excellent tours and splendid highways are mentioned?

Beginning in 1900, when the Automobile Club of Southern California conducted its first "good roads run" from Los Angeles to Pomona, the movement for better highways has swept the southern portion of the State—one county after another voting bond issues and providing highways, and then finally the State voting $18,000,000 for the beginning of a system which was planned to be completed later with another issue. This is to be voted on Tuesday, and will call for $15,000,000, to finish the State Highways so well begun.

STANDS ALONE.

Southern California now stands almost alone in its wealth of long tours. This part of the nation is acquiring a reputation for three and four-day trips by motor over paved and macadamized highways, and with the completion of the State roads under the new bond issue these distances will be practically doubled.

An idea of this road wealth is shown by a short survey of what the various countries have to offer the visiting and local automobilists. In San Diego county, for instance, there are 1300 miles of travelable roadway—enough to keep a motorist completely occupied for nine days. Of these, 402 miles were built under a county bond issue of $1,250,000. They were constructed of natural granite material and include mountain and coast routes. There are forty-eight miles of paving in that county.

Kern county and the State Highway Commission have supplied the motorists with 144 miles of paved road, of which sixty miles was built by the State. It has twenty-five miles of macadamized road and eighty-seven miles of graded highway. When the county system is completed there Kern county will have 335 miles of excellent highway. Of this, sixty miles is now under contract. This does not mean that the visitor to Kern county will find only 256 miles of good road, however, as much work has been done there by incorporated cities and private interests.

These roads, mile by mile, are increasing the commercial supremacy of the territories through which they run.

A motorist systematically touring about Riverside county will find more than 200 miles of paved, macadamized and improved dirt road, according to a report made yesterday to the Automobile Club. Of this 100 miles is concrete and 60 miles macadamized.

San Bernardino county will offer the visitor approximately 300 miles of excellent highways, and additional mileage over mountain roads. Of these, 200 miles are concrete built by the county and 25 miles built by the State.

COMPLETE.

Orange and Los Angeles counties have completed their work under the county bond issues, and hundreds of miles of excellent boulevard are the result. Orange county and Los Angeles have worked together, as have all southern counties, in providing long, continuous tours of special interest. Santa Barbara county provides tours which attract many motorists and is planning more good roads, as in Ventura county.

A few years ago the motorist never thought of touring to the Gen. Grant or Sequoia National parks, but with the road development in Tulare and Fresno counties these beauty spots have received large attention from motor tourists during the past year.

Along this line it should be pointed out that one of the most tremendous influences to promote touring in this part of the State has been the activity of the Automobile Club of Southern California in erecting sign posts on new roads as fast as they are completed and in promoting travel over these roads.

BIG WORK.

It was pointed out yesterday by Secretary S. L. Mitchell that the club has erected more than 14,000 signs and posts on more than 12,000 miles of road and in one year has answered 76,229 inquiries for route information. No motorist can con-

(Continued on Second Page.)

27 to 0.

BEARS WEAR OUT TROJAN VARSITY.

POUND U.S.C. TO EXHAUSTION WITH PLUNGES.

Methodists Play Brilliant Defensive Game for One Half, then Give Way—Brooks and Foster Human Battering Rams for Berkeley.

BY HARRY A. WILLIAMS.

California yesterday defeated U.S.C., 27 to 0, and was not forced to resort to wooden horses or other subterfuges in order to overcome the Trojans. A steam roller served the purpose very well.

The Bears won on straight, old-fashioned, rough-neck football of the vintage of 1905, with slaughter-house trimmings, and the Trojans retorted in kind as far as they were able to retort.

Both elevens were almost entirely free from guile, and the players appeared to have nothing up their sleeves except their elbows. The only new football displayed was at the beginning of the game, and at the start of the second half, at which time new footballs were thrown into the arena.

The corn-fed athletes from Berkeley were simply too stout for the Trojans and left them a thoroughly-cleaned and renovated football team, with nothing but their uniforms and a few black eyes by which to remember the occasion.

For the first half it was an even thing, the elevens holding each other to an 0-to-0 draw, while in the second quarter the Trojans outplayed the Bruins to the extent that they had the ball in the enemy's territory practically all the time.

MISLEADING.

However, these appearances were misleading, and in the second half California hammered the Trojans into submission, or rather into a state of physical exhaustion, for there can be no question marks placed after the word "gameness" when applied to the U.S.C. athletes.

This state of physical exhaustion became so complete along toward evening that, following a California charge, the limp forms of cardinal and gold-clad athletes could be seen scattered all over the field in the early moonlight in all stages of dilapidation. At times it was like a glimpse of "No Man's Land." Then all of a sudden the dead would arise and, taking their respective positions in the line, dispell the illusion.

For the first two periods California acted rather mild as bears go, and those present were inclined to believe the story published the other day to the effect that the last grizzly in California had been killed. However, a little raw meat between halves began to take effect toward the end of the third quarter, and after Speed Sharpe, a welterweight from Siskiyou county, had with a forty-yard run, carried the ball within striking distance of the U.S.C. goal, California drove it over against a resistance that bent only as a steel girder would bend before some superior force. Montgomery toed the ball between the posts for a goal and one more point.

ADDING UP.

California ran up its remaining twenty points in the last quarter, crossing the line three times against

(Continued on Twelfth Page.)



LUXURY!

Spaciousness is the first requisite of luxury.

Cheapness, crowdedness, discomfort—these three go hand in hand.

Comfort, and room to enjoy that comfort, are built into every Packard Twin-Six.

Deep cushions, flexible springs, proper weight and balance—and ROOM for every passenger.

These are the elements of luxury that Packard builds into every Twin-Six.

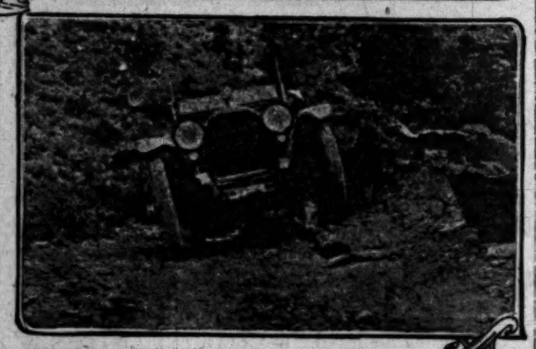
The new Packard Twin-Six starts and runs on distillate

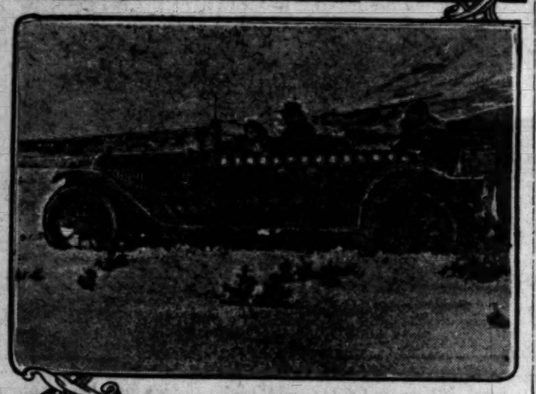
Los Angeles San Diego Pasadena Bakersfield SantaBarbara
Anthony Service in Daylight Shops
Earle C. Anthony Inc.
Tenth and Hope Los Angeles
Originators of the Copyrighted Service Coupon System.

DR. HUTCHASON The Reliable Dentist, 328 S. Bdwy.

Winter Touring Conditions in California Somewhat Different from Those in the Eas









Which do you prefer?

Above is shown a sample of Southern California's touring possibilities in the winter, while below are given a few winter scenes in other States. It certainly proves that when it comes to winter touring, Southern California is in a separate and distinct class. The pictures were taken on a trip with the famous Packard "Cactus Kate." Above is one of latest model Packard twin sixes on Wilshire boulevard.

Take it Up.

AN OPPORTUNITY TO VOTE FOR PROGRESS.

BY DON LEE,
Cadillac Distributor of California.

THE voter of California will have an opportunity November 7 of voting for progress or against it.

To extend the elaborate system of good roads now under way, a fifteen-million-dollar bond issue is necessary. From personal observation I believe this amendment authorizing this bond issue will pass by a tremendous majority, but at the same time we must not permit ourselves to grow over-confident, and it is absolutely necessary that every motorist not only vote for the bond issue himself, but must work among his friends and especially among the women voters to make sure they vote the right way.

NEED MORE.

California is one of our most progressive States and is already known the world over for its magnificent system of roads and boulevards. It is true that we have hundreds of miles of well-built road, but there still exists a great deal of territory untouched as yet by our highway system.

The people of California should not consider the building of good roads from a standpoint of pleasure touring. It is true that the new highways that will be built will open up some of the most beautiful districts in the world to the pleasures of the people, but the most good will be done in the development of the country and the back districts of the State.

It is an apparent fact that the most prosperous communities and States have good roads. The prosperity of the country can generally be judged by its roads. This is true in any city, county or State.

It should not be necessary for me to go into detail as to the benefits of good highways to the farmers of our State. The demonstration in this point has already been made and is a proven fact.

INCREASING.

There is one automobile in California to every nine people and the number is constantly increasing. The motor car is being used more and more each day for inter-city transportation, and the building of our roads and their upkeep has in a few years become one of the most important functions of our State government.

The issuing of these bonds will not bring a hardship upon the taxpayers of the State, and the returns will be ten fold to every man and woman.

From the standpoint of the lover of the great outdoors, California is the most wonderful country in the world. Within the boundaries of our State are to be found scenes that surpass in grandeur the most famous of the picturesque European spots.

We have some highways in the High Sierras, but not one-fiftieth of what we should have. Hidden mid the hills are the most beautiful of lakes; rushing mountain streams provide fishing in all sections of the State, and with the improvement of our roads into the mountains, thousands who know little of what a real vacation is, will be able to enjoy the camp life that is unequaled any place in the world.

Vote for the bond issue; it means prosperity for the State, health and happiness for our people and will proclaim again to the world, "California leads."

Romantic Flavor.

NOVA SCOTIA VISITED ON CROSS-COUNTRY JOURNEY.

"FROM California to Maine" has been the slogan of more than one automobile party, but it remained for the little Ford to add the romantic flavor of being the first car ever to make the trip from California to Cape Breton, Nova Scotia, and return.

A few afternoons ago Mr. and Mrs. M. Bird "chug-chugged" up Broadway on the last lap of the 10,398-mile journey, having left Los Angeles on June 5. It took just six weeks to make the trip to Cape Breton and the same amount of time for the return trip.

They were accompanied by Mr. and Mrs. C. R. Stein of Oakland.

Mr. Bird has been in the hotel business all his life, and vowed that he would not stop in a hotel until his return. He had his car equipped with a large tent, which would cover the machine on one side, the other side being used for sleeping quarters; four folding army cots, a folding table, and a collapsible stove.

Whenever night overtook them they would hunt the nearest country schoolhouse, wood and water most always being available, and make camp in the school yard—provisions having been purchased in the different cities and towns through which they passed.

The route followed was by way of the National Old Trails as far as St. Louis, Mo. From that city they went to Enfield, Ill., and then traveled through Southern Indiana and Kentucky, where they encountered roads that were simply fierce. From Shelbyville, Ky., their route went thrpugh the center of Ohio and on to New York State. Then they went to Massachusetts, passing through the Berkshire hills to Boston. Following up the Atlantic Coast they entered Canada at St. Stephen, New Brunswick, arriving at North River Bridge July 29. After leaving Bath, Me., it rained almost continuously and in New Brunswick they traveled over seventy-five miles of road that was nothing but mud and slush coming almost to the hubs of the wheels. A hundred miles from their destination they broke a couple of springs and had to make the rest of the trip on low, which was not an altogether pleasant experience.

After leaving Turo they had no chart to go by and, losing the road, they traveled sixty-five miles out of their way. At the Straits of Causo Mr. Bird was compelled to run his car down a steep bank and onto a large, flat-bottomed rowboat, which was towed across by a sail boat. The water was very rough and at times it seemed as though the boat would capsize.

Automobiles are a rare sight at Cape Breton and parts of Nova Scotia, and lots of horses were terribly frightened. During their stay at North River the neighbors had what is known as a "milling frolic" in their honor, and over 300 attended. A sumptuous repast was served.

On the return trip they went to New York City, from which place the Lincoln highway was traversed as far as Salt Lake City. In crossing the Rocky Mountains after leaving Laramie, Wyo., they encountered a blinding snowstorm, through which they drove all day. At Ogden the Steins had cold feet on account of the severity of the weather and took the train from there, leaving the Birds to make the balance of the trip alone. After two weeks' travel over the Midland Trail, through rain and snow, mud and slush, they arrived here.

In speaking of the trip Mr. Bird said that their greatest trouble was from dirty gasoline and broken springs on account of the heavy load. He spent only $53.87 for repairs and new parts, including the installing of two new rear wheel, the old ones having dried up in crossing the desert, and $14 for new springs. In covering 10,398 miles, 503 gallons of gasoline were used, averaging 20.6 miles to the gallon. The cost of this was $135.22, an average of 26.7 cents per gallon. It was interesting to note the prices paid in different cities. The cheapest gas purchased was at Council Bluffs, Neb., where only 16 cents was charged, while in Cape Breton the precious liquid was selling for 45 cents per gallon. It was 35 cents and 40 cents all through Nevada and Arizona. Twenty-one gallons of oil were consumed during the journey. The tire expense amounted to $146.71, and $16.24 was spent in crossing ferries and paying tolls.

Mr. Bird had used the car around the streets of Los Angeles for two years before starting on his long trip, and with a few minor repairs it will be good for many another mile.

At St. Louis, Mo., the ladies went shopping and during their absence so great was the crowd that gathered around the car that the police were compelled to break it up.

AMERICAN DEALERS SUPPLY 'EM ALL.

With all the countries in Europe which are not at war business is generally in excellent shape, and several neutral countries are literally rolling in wealth. With this condition it is not surprising that there is an unprecedented demand for automobiles and accessories.

In filling this demand the United States is the greatest possible source of supply because scarcely one of the neutral countries can be classed as a manufacturing country. Spain has one or two factories and there are one or two in the Scandinavian countries.

Road Bonds.

(Continued from First Page.)

scientiously continue to use club signs and club benefits without joining the organization and thus help with its activities.

But more vital than anything else at this time is the imperative need of voting $15,000,000 in road bonds for the completion of the state highway system on Tuesday. Any motorist who has toured from Los Angeles to San Diego over the completed coast route, easing along over a road as smooth as velvet, can understand why California must provide funds to finish up other long routes which would be as splendid.

The State has built 933 miles of concrete highway under the original bond issue of $18,000,000—it has built 129 miles of wonderful macadam and 53 miles of asphalt, while there have been graded 395 additional miles of highway, making a grand total of 1490 miles.

NEED THE BONDS.

Every voter who is interested in the welfare of Southern California should carefully consider the issue before entering the polls. Outside of the fact that the voting of the bonds does not mean any additional taxation for the people, there is the overwhelming effect the successful passage of the bonds would have upon the various sections of this part of the State in particular.

The funds provided would, in the first place, complete the great highway trunk lines known as the coast and inland routes between San Diego and San Francisco and northward. The boon this is, not only to resident motorists, but to the thousands of visitors as well, is easily recognized by any who have cause to travel between these points.

Furthermore, their completion will give a cause to those who would otherwise stay at home, and travel means a first aid to prosperity. According to Automobile Club figures, approximately 30,000 motoring parties visited this part of the State last year, spending in the neighborhood of $20,000,000.

It is a known fact that Florida and many other States are determinedly providing miles and miles of good roads to attract the great tourist travel of the nation. Southern California, situated as it is at the southwesternmost corner of the United States can ill afford to overlook an opportunity to provide completed paved highways. The completion of these long trunk lines would mean many more thousand visitors here every year, and it would encourage the completion of a great transcontinental route.

COMMERCIAL VALUE.

A trip through the orange groves to Riverside or through the bean fields in the vicinity of Irvine hastily shows what the commercial value of good roads may mean.

With the passing of the bonds the paved highway leading from the Imperial Valley through rich territory to Los Angeles will be built. The trunk lines which have been started will be finished and every county in Southern California will benefit.

Officials and directors of the Automobile Club have given of their time and energy in pushing a campaign of education to bring to the attention of the public the need for the passing of the bonds. Other large and public-spirited organizations have also entered the field unselfishly to help increase the prosperity of this part of the State. It will remain with the voters at the polls day after tomorrow to prove whether or not these large-spirited efforts have been in vain.

RAW GASOLINE IS THE REAL STUFF.

Raw gasoline vapor is better for starting when the manifold and cylinders are cold than a mixture of gasoline and air. That is the function of the choker. Of course, a certain amount of air must enter the cylinder, even with the choker closed, because the gasoline will not burn without oxygen and the oxygen comes from the air. The reason a rich mixture is superior to a lean one for cold weather starting is because there is more gasoline in the mixture; with an even temperature the condensation will be constant, and so there is a greater surplus of gas that will not condense. Furthermore, with the choker applied, there is a greater suction concentrated on the gasoline and it is this increased suction that draws the vapor from the liquid in greater quantities.

For the same reason it is an assistance to cold weather starting to prime the motor. The gasoline is then right on top of the piston where the first bit of vapor will be fired by the plug.

NEW MANAGER FOR SPLITDORF BRANCH.

Harry Hucknall, for several years connected with the Splitdorf Electrical Company, and for the past two years manager of the San Francisco branch, has been made manager of the Los Angeles branch. His new duties were assumed November 1. The Los Angeles branch is being enlarged to take care of the increase in business, and Mr. Hucknall always will be found on the job, ready to meet the company's patrons.

Interesting.

DECIDED ADVANCES IN STEAM MOTOR VEHICLES.

A PAPER on "Steam Motor Vehicles" was read by Abner Doble of the General Engineering Company of Detroit before the Cleveland section of the Society of Automobile Engineers and proved doubly interesting due to the fact that this was the first paper on steam read before the S.A.E. in some time.

Mr. Doble's paper covered in brief the period of nine years spent by him in overcoming the objections formerly held against steam cars.

Mr. Doble's paper read in part as follows: "One great disadvantage that steam cars labored under, was insufficient mileage on the amount of water, which could be conveniently carried.

"We found that no one apparently had considered using a honeycombed radiator, which would in the same size give approximately six times as much radiating surface.

"By using such a radiator in conjunction with a fire tube boiler in 1913, we ran our car 1000 to 1800 miles on one supply of twenty-four gallons of water. The boiler, in its operation, was entirely oblivious to the fact that all of the oil used by the engine cylinder was pumped into it.

"By using regular gasoline engine cylinder oil for the lubrication of those parts in contact with the steam, we were able to make a steam generating and condensing system of this kind practical. After it is introduced it rapidly goes into an emulsion with the water, due to the violent agitation and intimate contact. No scale will stick to a surface coated with oil, so that the interior of the boiler is absolutely protected from scale or rust.

"The steam generator, which has been worked out, is a flash generator in theory, and yet has the appearance of a water-tube boiler and carries a water-level in the evaporating zone.

"This construction, besides being absolutely without danger of explosion, is cheap to manufacture.

"Perhaps the greatest disadvantage of steam cars was that known as 'firing-up,' or getting the burner started.

"After a fairly discouraging series of experiments, we discovered that kerosene could be ignited by an electric spark with absolute certainty and regularity, if certain conditions were observed.

"The engine of a steam vehicle should stand up under many years of hard service. Steam-car designers, however, have had a disposition to ignore the maximum conditions and the operation by inexperienced drivers, and to feel more or less secure with construction hardly stout enough for normal service.

"It has proved to be a relatively simple matter to provide ample dimensions to the working parts so that the mechanism is safe for continued operation under maximum conditions of load.

"Gearing the engine direct to the axle, with a 47 to 49 ratio, enough torque can be produced to slip the driving wheels on dry ground. The resultant low engine speed makes elaborate lubrication systems superfluous.

INITIAL AUTO SHOW TO OPEN.

Under the auspices of Santa Monica Bay automobile dealers the first auto show of the beach district will open next Saturday evening at the Ocean Park Dome auditorium and continue until the evening of November 14, two days before the Vanderbilt race at Santa Monica.

The dealers have chosen these dates just prior to the races, as the most desirable time for the show, when the minds of beach people especially are concerned with automobiles. Some thirty different makes will be on exhibition on the main floor, while the basement will be devoted to accessories. All the automobiles to be entered are from the local dealers' showrooms.

The famous Studebaker golden chassis will in all probability be on exhibition at the beach show, according to the bay district Studebaker dealer, G. G. Bundy.

All cars are to be placed in the Dome November 10, giving that day and the morning and afternoon of November 11 for the decoration of the various booths. The booths are arranged in a circle with booths along the side walls.

Columbia University [illegible] soccer football this year [illegible] eastern intercollegiate league elevens representing the [illegible] Haverford team, Harvard, Cornell, Yale and Pennsylvania season will begin early in [illegible]

Heavyweight Boxing [illegible] Jess Willard is reported to [illegible] pounds and is nearing the [illegible] circus engagements.

REMARKABLE for distance, accuracy and durability because they are made right.

DUNLOP GOLF BALLS



Moulded, not forced into spherical shape, the homogeneous rubber center of the Dunlop has no stresses which tend to distort. The center of gravity stays at the ball center and the ball holds its shape. Improves your game. Try "29" or "31"

$9.00 per dozen. 75c each.
For Sale by Golf Professionals

The Dunlop Rubber Co., Inc.
Birmingham, England.

Southwest Wholesale Distributors: Tufts-Lyon Arms Co., Los Angeles; Cline-Cline Co., 214 W. 3rd St., Los Angeles.

CADILLAC
EIGHT
BROUGHAM
DELIVERIES

We are pleased to announce the arrival of daily shipments which enables us to book orders for brougham deliveries this week. Price $3100, here. See this most beautiful of enclosed models.

Don Lee
12th and MAIN STS.

Main 8703
Home 60838.



Announcing
The Complete Line of
Jeffery
Motor Trucks

This new and complete Jeffery Line enables us to solve every haulage problem.

Come in now! Let us show you these trucks—what they are—what they can do. We have a lot of claims to make for them—and we stand ready to demonstrate every claim by actual test.

THE JEFFERY RAPID-SERVICE WAGON, a fast-going, easy-riding, economical delivery wagon—remarkably quick on the get-away—electric starting and lighting — high-tension magneto ignition—35 x 4½ inch tires.

Chassis—including driver's seat, fore doors, hood and wind shield, equipment complete—$965 f. o. b. Kenosha.

Jeffery Rapid-Service Wagon



THE JEFFERY ALL-PURPOSE TRUCK—By using this truck you get minimum gasoline cost, because the duplex governor—the "automatic chauffeur"—governs the supply of fuel necessary for any speed below fourteen miles. The driver has nothing to do but keep the accelerator way down—the duplex governor does the rest. If hills, mud or sand or snow are encountered the duplex governor is on the job with just enough fuel to give the required power. Internal gear drive. Odometer, duplex speed governor and over-sized pneumatic front tires.

Jeffery All-Purpose Truck
MAXIMUM CAPACITY 4,500 POUNDS



Chassis—complete with electric starting and lighting, driver's seat, fore doors, wind shield, etc.—$1465 f. o. b. Kenosha

THE JEFFERY QUAD, no one today needs an introduction to the Jeffery Quad. Built first as a military truck for the United States army—"to go anywhere a four-mule team could go"—its amazing ability to solve unusual haulage problems quickly brought it to the attention of business men who were looking for better methods of transportation.

The Quad easily negotiates mud, sand, snow and hills that are impassable to rear-drive trucks. 3500 have been built and put into service in two years. The new model is now ready. Two-ton capacity. Chassis price—$2850. F. O. B. Kenosha.

Jeffery Quad
Power on All Four Wheels



HARTWELL MOTOR CO.,
1242 S. Flower St.

60252 Main 8129

Some Good Territory Open for Live Dealers.

e in the East

how, eople auto- nakes main e de- auto- s the

olden e on ; ac- tude-

n the t day en of

November 11 for the decorations of the various booths. The cars will be arranged in a circle with other booths along the side walls.

Columbia University dropped soccer football this year reduces the eastern intercollegiate league to six elevens representing the champion Haverford team, Harvard, Princeton, Cornell, Yale and Pennsylvania. The season will begin early in November.

Heavyweight Boxing Champion Jess Willard is reported to weigh 270 pounds and is nearing the end of his circus engagements.



ine of

ks

us to solve every

—what they are— nake for them—and tual test.

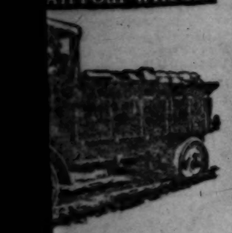
Rapid-Service Wagon



All-Purpose Truck



Quad All Four Wheels



Main 8126

Auto Club Maps Help Tourists See the Boulevards.



Activity at the Auto Club.

of the experts at the club grinding out the maps and getting 'em to grind out. It is shown by a report of Secretary S. L. Mitchell Automobile Club of Southern California that this section of the States is more completely "mapped for motorists" than any section of the country of equal size. Through the efforts of the mobile Club practically every road in the southern part of the is mapped, and the club is continuing to supply additional maps roads as rapidly as the roads are being completed. Last year Automobile Club distributed more than 380,000 road maps showing ays throughout Southern California and including the principal of the United States. All road maps now being completed at ub are also being printed on the machines at headquarters. It pected that at the completion of the fiscal year more than 400,000 will have been distributed to visitors and club members and . These maps not only show accurately the routes of travel, also indicate the location of garages, hotels and gasoline stations of cities. Motorists who have come into Southern California declared that the maps of the Automobile Club of Southern Cali- are the most complete and accurate of any issued by any motor- organization and they are something for this part of the State to proud of.

AS ARE ON THE SHAKY EDGE.

ctric car and automobile is forcing the tiny and artistic to the wall in Japan. Not long ago Tokio was filled rikisha runners. Wealthy boasted of their kuruma hat these fast runners, tall ong, are now scarcely met the Japanese gentleman afford neither carriage nor , has a bright-looking ku- on glittering bicycle with huge pneumatic tires. With the reduction of the number, the price of the public rikisha has steadily increased until it has almost become a luxury for the masses of the people. The two-passenger kuruma which used to figure in elopements and double suicides has entirely disappeared.

WIRE WHEELS ARE GROWING POPULAR.

At present it is estimated that about 55,000 new cars have been equipped with wire wheels in 1916 and the manufacturers expect that fully 200,000 will use them in 1917.

Proper Spirit.

CAMPAIGN IS A BIG SUCCESS.

Members Line up from All Over the South.

Eastern Motorists Show Decided Interest in Club.

New Auto Club Branches to be Started Soon.

Returns are in for the first twenty days of the big membership campaign of the Automobile Club of Southern California and all records for membership growth have been broken.

Apparently, never before have motorists been so awakened to the need of supporting an organization which fundamently represents the best interests of all motorists.

BANNER MONTH.

According to a statement issued yesterday by Secretary S. L. Mitchell, the month of October is a banner month in the history of the club. So successful has been the start of the campaign that many plans for the future now stand a much better chance of being carried out than they did before the campaign began.

One of the features of the gain in membership is the interest being taken by communities outside of Los Angeles, Riverside, San Bernardino and Ventura counties in particular adding scores of new members to the club roll. It is now assured that branch offices will be established in these counties since the interest in club work there warrants it.

President Fred L. Baker of the club yesterday stated that a glance at the membership files of the organization shows the names of hundreds of eastern motorists, who, through gratitude to the club for its work in sign-posting the roads and giving touring information, have taken out memberships so that their dues might go to help in the work which remains to be done.

LIFE MEMBERSHIPS.

Many prominent eastern visitors have taken out life memberships and regularly send in the amount of the dues every six months from their eastern homes. When they come to California with their cars they say it is like coming home to step into the Automobile Club headquarters or any branch office and receive maps and road information completely up-to-date.

"If the club's work were all done, if there were no more roads to sign, no more maps to provide, no more stolen automobiles to recover or thieves to catch, if there were no more roads to build and no more laws to make—then there would be no more need for the club—but there is so much more work to do of this kind that the organization must grow in membership so that it can grow in activity," said Mr. Baker yesterday.

"The club has erected more than 14,000 signs and posts on more than 12,000 miles of highway, but its work is really only well under way in this activity. If it were all finished then the members and other motorists could not possibly derive any benefit from belonging to such an organization.

INCREASED SERVICE.

"But the directors feel that the club is really only in its infancy so far as increased service is concerned, and every motorist who is a member realizes the type of service being given by the various departments.

"But there should be even more departments and there can be more service with the growth of the membership roll. There must be a public conscience among the motorists who use the signs and then are content to let loyal club members pay out of their pockets for their erection.

"It is this public conscience which the club is trying to awaken through the medium of the present membership campaign, and from the October results it looks as though it would succeed."

Every automobile owner who uses the roads of Southern California and thus is bound to use club signs can do himself and all of this part of the State a valuable service by seeking membership in the club.

SALESMANSHIP CLUB IS A BIG SUCCESS.

[BY DIRECT WIRE—EXCLUSIVE DISPATCH.]

NEW YORK, Nov. 4.—The New York Salesmanship Club, which is an outgrowth of the World's Salesmanship Congress, held in Detroit in July, has been formed and held its initial meeting at the Waldorf-Astoria with about 2000 men present.

The club is one of a number being formed throughout the United States for the "betterment of business through the betterment of salesmanship." Its work will include meetings over two weeks at which practical sales workers will speak and answer questions in an open forum. The plan is similar to that worked out by the Detroit club, which fathered the congress last summer. It is proposed to have a permanent home for the club as soon as funds are available.

The membership list is growing rapidly. Life sustaining memberships may be purchased now by paying $250. The other memberships are: Sustaining, $50 a year for five years; associate, $10 a year until December 31 and $20 a year thereafter.

Initiation will be $10 after the membership list begins to assume proportions.

This makes it possible for the individual salesman to get in now for $10 and enjoy a year of membership; thereafter it will cost him $20 a year.

MOBILITY TEST IS BIG SUCCESS.

In a test of the mobility of motor cars, made recently on the border, 128 motor trucks transported the First and Second Kansas regiments, which had been stationed at Eagle Pass, to San Antonio in thirty-two hours' running time. It is 290 miles from Eagle Pass to San Antonio, and to march the men that distance would have required two weeks, while cavalry would have taken one week.

INSPECTION IS BADLY NEEDED.

That every motor car owner be compelled to submit his car at regular intervals to a duly appointed county inspector of automobile brakes and steering gears is a safety first measure advocated by Teddy Tetzlaff, the racing driver. As part owner in active superintendence of the White Garage Repair Shop, Tetzlaff says he has had more than sufficient wreck-rebuilding experience to convince him that a faulty condition of those two mechanical units is responsible for the major portion of the appalling number o fautomobile accidents which occur each week.

"Fewer wrecks," he insists, "are due to inexpert or careless driving than are the result of insufficient mechanical knowledge or indifference to the known defective state of some part of the mechanism. Consider how often you've heard the drivers of cars in which you were riding say, 'That rattle? I don't know; guess it's one of the steering rods,' or 'I've got to drive slowly around here. My brakes haven't been working very well lately.' It's not long after you hear one of those speeches before the repair shop gets a telephone message at any time of the night or day to send a service car out to jack up and skid a wreck in to the shop for some front-end repairing and replacing. The repairing of the car would seem to be expensive enough, without mentioning, in some cases, the hospital and morgue bills, to cause drivers to be sure that their brakes and steering mechanisms are in perfect order—but it isn't.

"I am thoroughly convinced that a compulsory inspection of the steering parts and brakes of all cars after every 1000 miles would very materially reduce the number of automobile accidents."

SCINTILLATORS TO SHINE ONCE MORE.

[BY DIRECT WIRE—EXCLUSIVE DISPATCH.]

SAN FRANCISCO BREAU OF THE TIMES, Nov. 3.—The blaze of light which made the San Francisco exposition of 1915 the most beautiful by night that the world ever has seen, will be repeated this winter when the Pacific Automobile Show opens its doors. During the entire ten days from February 10 to February 18, while the latest models of motor cars are being shown, the great bank of scintillators that lighted the exposition will flash across the night sky from civic center, Manager G. A. Wahlgreen announced last week.

Sacred Concert Today
2 to 4 8 to 10
Broadway Flower and House Beautiful Show, 237-239 South Broadway. Inspiring Music, Gorgeous Flowers, Beautiful Home Decorations. Don't Miss It.



Superior Quality

The position of the Stearns Knight grows stronger each day. The quality of the car, the excessive value, the performance and style place it in a high position that has become recognized by the motoring public. Seekers of quality always consider the Stearns line.

Lynn C. Buxton Pico at Olive St. F6851 Main 577

Standard Auto Supplies and First Quality Tires

—In the convenient, easy-to-reach Basement Balcony Auto Supply Section. Two direct entrances from Hill street.
—Only first quality tires, with serial numbers intact, are carried.

Another Shipment of
Motor Weave Robes at $6.75

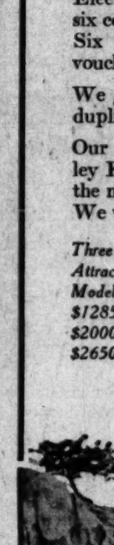


—The nationally advertised Motor Weave Robes in six beautiful colors. These are procurable only at The Broadway's Auto Supply Department.

Other Auto Robes
—Of various qualities from $2.25 to $27.50. Every robe a representative value.

Marvel Steam Vulcanizers $1.50
—Prevents overcuring your tubes or casings. Complete with equipment at $1.50

Gasoline Tonic $1.45 Can
—One can treats 200 gallons of gasoline. On an official test this tonic saved 40 per cent. of gas in a Maxwell.



The H-R Neutralock
Protects Your Car
—From being stolen, or being used when not authorized. Impossible to work the levers without the key which you carry.
—For H type transmission, $6.50.
—For ball type transmission, $7.50.
—These are obtainable for nearly all popular makes of cars.

Weed Chains
—Prevent skidding. They are the only positive safeguard for your motor car in wet weather.

Reliners
—To give long life to your worn tires.

—30x3	at	$1.25
—30x3½	at	$1.35
—32x3½	at	$1.35
—32x4	at	$1.85
—33x4	at	$1.85
—34x4	at	$1.85
—36x4	at	$1.85

Motorists' Needs
—Pliers 20c
—Hammers 30c
—Patching Cement 10c.
—Magic Rubber Mend 25c
—Cementless Patches 15c
—Marvel, Jr., Vulcanizer $1
—Hand Soap 10c
—Effecto Finishes 35c to $1.25
—Chamois 50c to $1.75
—Sponges 35c to $2.25
—Oils and Greases
—Weed cross chains for repairing your old chains.
The Basement Balcony.

Hi-Gravity Oils And Greases Here
—Perfect lubricants for your motor and transmission. Hi-Gravity Oils are dependable. At The Broadway only in Los Angeles.

Backus Robe Rail Lock $1
"Motor Eye" $1.50
—An inexpensive thermometer which records the heat of your motor.

Two Direct Entrances From Hill St.

ARTHUR LETTS The Broadway Department Store

A Remarkable Demonstration

STATISTICS compiled by the Automobile Club of America show that 97% of the daily tours of gas cars average 63 miles. A Beardsley Electric will travel nearly double this distance on a single charge if properly handled.

This has been conclusively and definitely proven by repeated tests. During Automobile Show Week, a regular stock model Beardsley Electric with Hobbs Battery equipment was driven every day for the six consecutive days, on six charges, averaging over 125 miles per day. Six disinterested observers, appointed by Show Director Conwell, vouch for the performance.

We guarantee to show any purchaser of one of these same models a duplicate of this performance, before paying for the car.

Our service records show the average maintenance cost on 20 Beardsley Electrics to be $16.15 per month. We suggest that you check up the maintenance cost of your gas car—just for comparison.
We will be glad to demonstrate a Beardsley to you.

Three Attractive Models $1285 $2000 $2650

Agents in all Southern California cities.

Beardsley Electric Company
Main Offices and Sales Rooms 1250-1280 W. Seventh St.
Home 53018 Wilshire 780 Factory—Culver City



ROSS

WE KNEW IT WOULD PROVE A SENSATION

—You have seen the new car, you like its looks.
—Now see it in actual operation. Let us show you what a real 80 H.P. light weight car will do. Let us prove there is nothing to approach it for value.

EIGHT

Price $1700 Here

TURNER-WHITFORD COMPANY

Temporary Location 777 TOWNE AVENUE (2 Blocks East San Pedro)

Phone for Demonstration Bdwy. 8306



$595

Before You Buy Any Car You Need to Know:

(1) How much the car is going to cost you after you have paid its purchase price.

A Maxwell recently ran 45.6 miles on a single measured gallon of gasoline between Oakland and San Jose. Mr. Reed, editor of the San Fernando Democrat, drove 76 miles on two gallons last week. Other figures averaging more than 35 miles per gallon are constantly being made. The extremely light weight of the Maxwell and the wonderfully efficient Maxwell motor make for an economy of gasoline, oil and tires not known with other cars.

(2) Whether the car comes complete, or will you have to buy additional equipment at once?

The Maxwell comes ready for the road—with many additional items of equipment not found on other cars of the Maxwell price. Electric starter, electric lights, speedometer, high-tension magneto, dash light, gasoline gauge, storage battery, demountable rims, rain-tight windshield, one-man mohair top and a score of other "extras" are a part of the regular Maxwell equipment. At $595 the Maxwell is the lowest priced car with complete equipment it is possible to buy.

(3) The factory's stability. Will you soon have an "orphan" on your hands?

The three immense Maxwell factories located at Detroit, Dayton and Newcastle constitute one of the largest manufacturing institutions the world has ever known! Since the company was founded each year has seen the output of these great factories doubled, until now more than five hundred complete Maxwell automobiles are manufactured every working day. Financially the company is without a peer—securely founded upon the rocks of integrity and honest dealing and enjoying a good will which reaches to the ends of the earth.

(4) How much will the car endure? What is under the hood?

The Maxwell holds the official title of "World's Champion Endurance Car." It won this recognition by recently covering 22,022 miles without a motor stop, establishing a world's non-stop record. This run was made over Los Angeles county roads, and the car was stopped only long enough to take on supplies, the engine running continuously for 44 days and nights. Then this same car, with the same motor, was driven as a trail blazer from Mexico to Canada, and is about to start on an 18,000-mile tour of the U. S.—still in good running condition! This was an absolutely stock car taken from our salesroom—the exact duplicate of the cars we are delivering every day. No car with a poorly constructed motor could make such a record—and the non-stop record is but one of many records held by the Maxwell.

(5) Has the car reserve power? Hill climbing ability? Is it good looking? Is it comfortable?

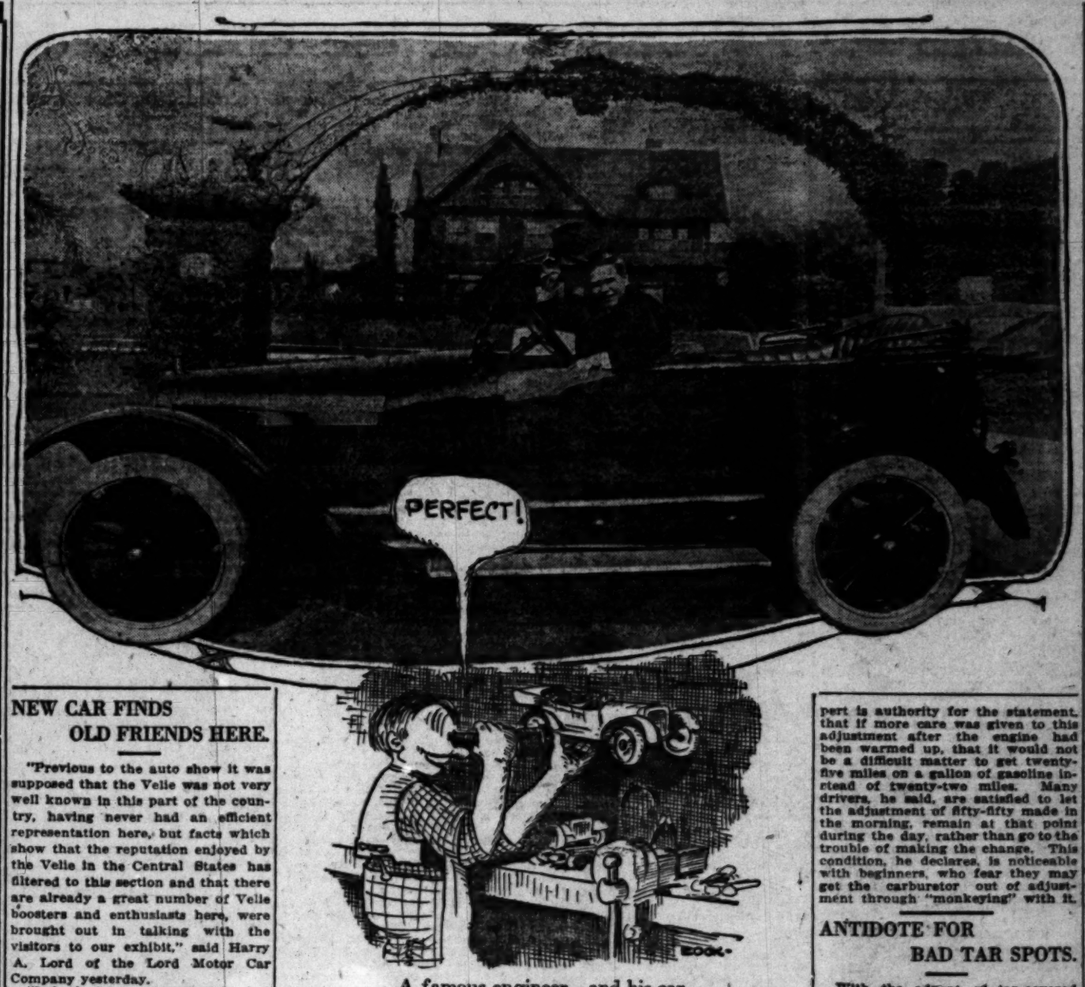
The Maxwell answers all these requirements. It glides over roads good and bad—up hills, down grades, swiftly, silently, surely under perfect control every moment. The car is stylish, smart looking and the new spring construction, deep cushions and longer, wider seats make it one of the easiest riding cars to be found.

Finally, when it comes to actual dollar for dollar value there has never been a better buy known in the automobile market than the Maxwell at $595 f. o. b. factory. Let us take you for a demonstration ride today—Phone Home 10845 or Main 5470.

Immediate Deliveries

LORD MOTOR CAR CO.
ELEVENTH AND HOPE STS.
LOS ANGELES

Liberal Terms



A famous engineer—and his car.

John W. Bate at the wheel of the latest Mitchell creation, a light six.

NEW CAR FINDS OLD FRIENDS HERE.

"Previous to the auto show it was supposed that the Velie was not very well known in this part of the country, having never had an efficient representation here, but facts which show that the reputation enjoyed by the Velie in the Central States has filtered to this section and that there are already a great number of Velie boosters and enthusiasts here, were brought out in talking with the visitors to our exhibit," said Harry A. Lord of the Lord Motor Car Company yesterday.

"Indeed, I was surprised to find out how much the people of Los Angeles know about the Velie's reputation for performance. Many of them told me of the great number of Velie cars to be seen on the roads wherever one may travel in the Central West.

"We think we made the record for quick sales at the show when a Velie roadster was sold without demonstration, in just seven minutes, to Mary J. Coulter. Velie sales have far exceeded our most sanguine hopes. We were not able to display the handsome four-passenger cloverleaf roadster during the first days of the show as we sold all the cars of that model we had planned to exhibit, and had to wait for a further shipment to arrive from the Velie factory."

Word was received from the Velie factories yesterday that ground had been broken for several new buildings to take care of the doubled production of Velie pleasure cars planned for next year.

How to Do It.

CARBURETOR ADJUSTMENT IS EASILY REGULATED.

THE new Kingston carburetor seems to have been discarded by the Ford factory, for the latest Fords on the market are equipped with the Holly carburetor. Simplicity of construction is the feature of both makes, but in the Holly, it is to be noted in a more accentuated degree.

The disc has been done away with and in its place is a small wire lever that governs the mixture. With the disc in use it was necessary to mark a point on its face so the control could be returned to its original position. With the wire lever, a fair amount of practice makes it possible to make any adjustment with almost perfect precision.

The discarding of the disc is undoubtedly due to economy in manufacture, as well as convenience, for the latest contrivance can be made at a greatly reduced cost.

Like the New Kingston, the Holly has but one adjustment, and that is at the dash. A Ford carburetor expert is authority for the statement, that if more care was given to this adjustment after the engine had been warmed up, that it would not be a difficult matter to get twenty-five miles on a gallon of gasoline instead of twenty-two miles. Many drivers, he said, are satisfied to let the adjustment of fifty-fifty made in the morning, remain at that point during the day, rather than go to the trouble of making the change. This condition, he declares, is noticeable with beginners, who fear they may get the carburetor out of adjustment through "monkeying" with it.

ANTIDOTE FOR BAD TAR SPOTS.

With the advent of tar-covered country roads, many motorists are encountering difficulty in removing the spots of tar which fly onto the car body. The tar may be easily removed by applying the following antidote:

First, if the car is dusty, hose it done wherever the tar is sticking, preferably with luke-warm water. Dry off with a chamois by dabbing, making no attempt to pass the leather back and forth across the body surface. Having done this take a piece of soft material, such as the best woolen waste or linen, and soak it with vaseline or unsalted butter. Rub the tar splashes until they disappear. It will be found necessary to change the rag frequently, and do not hesitate to use plenty of grease.

Then wipe off all superfluous grease, and wash the car down with luke-warm water and a good body soap. On no account should you leave the car standing with the spots on longer than absolutely necessary. They should be removed immediately upon your return home. If allowed to set the tar will permanently mark the varnish.

TRACTOR INVENTOR IS AHEAD OF TIME.

The caterpillar motor that is creating such a stir in the war world was invented twenty-five years ago by Bijah Taylor, an eccentric character of Mason City, Ill. He conceived the idea, but his models failed to attract capital and he died in poverty. The truck invented by Taylor was operated by a steam turbine, invented by himself. The model carried its own track, very much like the successful machines of today. Taylor's dream soon faded. He believed that his invention would revolutionize railway transportation, doing away with ties and tracks. The engine was planned to operate upon city and country roads, pulling a train of wagons. Taylor simply was ahead of the times, anticipating the needs of the public by twenty years.

A Live Wire.

BATE ASLEEP? GUESS AGAIN.

Mitchell Manager Ace the Job.

Search for Improvement Never Ends.

Pointers Picked up in Hunting Quail.

"The automobile [illegible] who goes to sleep on the job, content to let well enough alone, and never thinks of looking to the country tastes what other manufacturers and inventors are bringing out, is on the road to failure," said J. W. Bate, vice-president, general manager and designer of the Mitchell Motor Co., Inc., of Racine, Wis. Mr. Bate arrived a week ago, while here he has been looking over the local situation with "[illegible]" Mitchell distributor.

"I travel all over the country," continued Mr. Bate, "We welcome all the new ideas and improvements we can think of, but we do not consider a thing a failure simply because someone else thinks of it first. It may be an idea that is worth investigating, an invention that we want, for nothing is too good for Mitchell.

"Once or twice a year I come to Los Angeles to see Mr. [illegible] on business with him, kill a few quail and ducks, and take a look over the country for new ideas. I always way here, and while here usually visit other cities and repeat the programme, with the exception of the hunting and fishing.

"And it was while Mr. [illegible] and I were hunting, driving over some steep grades in the mountains and the desert roads beyond, that I conceived the idea of making the [illegible] all strong enough and [illegible] enough to make any road in the State. I knew that if the cars could take your steep grades on high and plow through the deep sand of the desert we wouldn't have to worry about what it would do on the level. This isn't knocking your roads, for you've got the finest in the country, but just beyond the point where the good-roads system ends you also have some stiff pulls in the winding, rocky hill roads, and it's these I refer to."

Mr. Bate impresses one as a man who is "on the job." He is young and makes it a point to [illegible] nerve and muscle to keep fit. He is all up to date and well up [illegible] amonk the leading cars of the country.

At Dallas, Tex., Mr. Bate's business is exceptionally good, alone for Mitchell dealers, but many of the distributors of cars as well.

"During the show at Wichita," Mr. Bate, "nine Mitchell cars were sold. Other dealers also made good sales," he added. "I am sorry for those fellows who can see only one car. There are lots of good cars, but all I claim is that the Mitchell is one of the best of them."

Now, wouldn't that make a fellow kind of warm up to a fellow who is glad he represents a company that is making good, and in that many other companies are following pace?

SPOTLIGHT MAY BE RULED OUT

The use of a spotlight has for many years been forbidden absolutely by the law of Great Britain because of the power for evil on other road users that it gives the driver. There are signs that a similar prohibition may be adopted by several of the States in the Union for the same reason.

"The situation is regrettable. The spotlight is really very useful for reading a sign, for examining a hole in the road, or for driving over very bad and dangerous hills, where a strong light on the surface of the road is necessary, the spotlight is ideal. If it were only used in this way, in the way its maker intended it to be used, we should hear no complaints, but as a matter of fact, the avoidance of a dangerous situation appears almost impossible.

The abuse of the spotlight in [illegible] plicating the glare problem to [illegible] a perceptible extent; it is [illegible] the work of those who are [illegible] solving the glare matter [illegible] it needs be.

RUSSIA PLANS A BIG DEVELOPMENT

Russia has decided to develop motor-car industry of her own. The European war is the cause of the decision. Most of Russia's cars have been coming from Germany, France, Italy, and England, but the war has demonstrated to her the how necessary factories for the manufacture of motor cars are and that new factories already have been started.

The government is largely responsible for the activity. Government arrangements call for 50,000 trucks and cars from these factories in a given time. It will be [illegible] 1500 vehicles from each. The Minister of War has placed orders for all the output. Nicolas Kousnetzoff, engineer of Petrograd, is now in the United States, investigating motor conditions for Russia.

There will doubtless be a big market for motor cars among the wealthy families of Russia. The farming class roughly divided, goes into large farmers, known as Kulaks, and small farmers, known as the Mujik. The former are large users of [illegible] business and they are owners who can afford to buy several motor cars and many tractors. They have huge areas of land, estates being as large as some of the smaller State in the United States.

The Russian government has already realized the necessity of [illegible] for power on farms and has ordered twenty-three different types of American farm tractors. These are the latest types, and the Russian Minister of Agriculture has purchased them with the object of studying the tractor in operation. Undoubtedly these will be but the forerunner of large orders of United States tractors.

The Canadian troops in France recently held an athletic meet which the following events were put off: One-hundred-yard dash, running broad jump, 220-yard dash, throwing baseball, 440-yard dash, high jump, sack race and other contests were decided.



Harold L. Arnold,
Distributor Vim Delivery Cars,
Los Angeles, Cal.

Dear Sir:- After buying one of your Vim Trucks, and giving it a very thorough try-out, we concluded that it was better adapted to our business than any truck at that price. Since then we have purchased, as you know, eleven of your trucks and they are giving us first class service and satisfaction. I take pleasure in recommending your trucks to the general public.

Yours very truly,
SOUTHERN COUNTIES GAS CO.
Edmund D. Bair
President.

Repeat orders like the above are the strongest endorsements of real Value.

$845 Here **Harold L. Arnold** *Your Vim is ready.*

1112-28 So. Olive Street — Brockman Bldg.- 7th & Grand

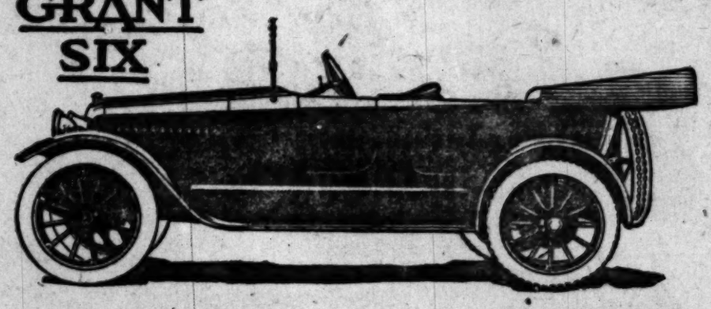
VIM DELIVERY CARS

Albert Cohn
3 Stores—Groceries.
215-21 S. Main St.
500 W. Washington.
Broadway at Third.

Save Dollars on TIRES
TIRE COMPANY OF CALIFORNIA, Inc.,
732-734 S. Olive St., Los Angeles.
Main 5754. Phones A5021.

WHILE THEY LAST
R. C. H. Parts, 10% Discount.
Thomas Parts, 25% Discount.
908 West Pico St.

GRANT SIX



The Public Demanded 20,000 Grant Sixes This Year

BUYERS caused Grant production to jump to 20,000 cars because of the fact that the Grant Six is without question one of the greatest automobile values of the year.—

Knowledge of intrinsic features increases daily. Opinions are *decided* about even the seemingly unimportant details of automobile construction. You *know* what *you* want in a car.

Come and see the 1917 Grant Six before you buy *any* car and look it over carefully. Check up *details* of construction. You will understand quickly why buyers *forced* the production of 20,000 of these cars.

The tremendous, sweeping success of the Grant Six is based solely upon national recognition of *extra values*. It has the looks, the strength, the power, the ease of riding you want. It is moderate in price and costs little to operate.

We believe it offers the biggest dollar's worth of good automobile for every dollar of its price.

Come and check us up.

These Features Hint Grant Value

Nowhere else can you find a five-passenger SIX with Overhead Valve motor; Full Floating Rear Axle—True Cantilever Spring Suspension—Wagner Two Unit Starting and Lighting System, Willard Storage Battery, Remy Ignition, Stromberg Carburetor, Stewart Vacuum feed with 12 gallon tank in rear—and every feature YOU want in YOUR Six—for $825.

Five-Passenger Touring Car or Three-Passenger Roadster, $825; Three-Passenger Cabriolet, $1050
F. O. B. FACTORY

Come and See. Come and Compare

BEKINS-SPEERS MOTOR CO.
PICO AT GRAND
A4223 Bdwy. 90
SOUTHERN CALIFORNIA SUB-DEALERS

Grace Motor Car Co., 49 South Marengo, Pasadena.
C. M. McConnac, Bakersfield.
Osbun Iron Co., Redlands.
Casa Blanca Garage, Ontario.
Davenport, Wheeler & Allen, Riverside.
E. M. Mathews, Santa Ana.
Grant Sales Agency, Santa Monica.
A. B. Gilbert, Buick Garage, Anaheim.
J. P. Pitts, 122 American Avenue, Long Beach.
W. C. Van Noy, Ventura.
J. C. F. Miller, Santa Barbara.
C. W. Webb, Huntington Park.
GRANT MOTOR CAR CORPORATION, FINDLAY, OHIO

Tires

PRICES

Goods shipped to all points C.O.D. Money refunded on goods returned intact within one week.

Size	Special Prices on Plain Tread	Gray Tubes	Red Tubes
28x3	$ 6.55	$1.75	$1.95
30x3	6.95	1.85	2.10
30x3½	8.95	2.10	2.35
31x3½	9.45	2.15	2.40
32x3½	9.95	2.25	2.45
34x3½	10.95	2.30	2.55
36x3½	12.05	2.40	2.75
30x4	13.20	2.80	3.10
31x4	13.85	2.85	3.20
32x4	14.05	2.95	3.30
33x4	14.70	3.10	3.40
34x4	14.95	3.15	3.50
35x4	15.65	3.20	3.60
36x4	15.85	3.30	3.70
34x4½	20.25	3.85	4.30
35x4½	20.85	3.95	4.35
36x4½	21.25	4.10	4.50
37x4½	21.90	4.15	4.60
35x5	23.65	4.70	5.20
36x5	23.95	4.90	5.35
37x5	24.90	4.95	5.45

Non Skid Prices in Proportion
Prices subject to change without notice.

AUTOMOBILE TIRE CO.
Sixth and Olive Streets.
F3787. H. A. Demarest. Bdwy. 4049.
533 Van Ness Ave., San Francisco.
1716 Broadway, Oakland.
Second and B Sts., San Diego.
Hotel Fresno Bldg., Fresno.
The Oldest Automobile Tire Jobbing Concern in the United States and the largest in the world.
Open Sundays and Evenings.

All of 'Em.

EASTERN STARS ARE EN route.

Oakley and Aitken Expected Here Tomorrow Morning.

Santa Monica Entry List Grows with Decided Speed.

Races Promise to be Greatest Ever Staged Anywhere.

With Dario Resta, "Happy" Jimmy Aitken, Eddie Rickenbacher, Howard Wilcox, Ralph Mulford and many more of the eastern speed stars now on their way to Los Angeles, the Santa Monica events, the Vanderbilt Cup and International and Prize events to be held on November 16 and 18 and the Ascot Sweepstakes to be held on Thanksgiving Day, promise to be the greatest motor racing events ever held in the West. With the five above named drivers forming the vanguard it is believed that many more of the Class A eastern drivers will make their way to the Coast for the season.

Already sixteen entries have been received for the cup classics on the Santa Monica course and it is estimated that before entries close on the 11th of this month that at least twenty drivers will be signed for the events. The races in Southern California will form the last lap in the fight for the titular honors conferred by the American Automobile Association and the $13,500 prize money of the Bosch and Goodrich com-

MILLIONAIRE DRI... MAKE B...

With a flock of racing drivers due here from the East today and tomorrow, and such [illegible] as Pullen, Oldfield, Cooper, Chevrolet and others already on the ground, King Speed is due to "hog" the spotlight for the rest of this month.

This well-known K. S. will start his activities at Ascot Speedway tomorrow, when the preparedness addicts in the speed colony will be busily tuning up their mounts for the Vanderbilt Cup and Grand Prix events at Santa Monica next week. As the beach course is opened for practice the pilots will be allowed to use the big concrete course to their hearts' content, and action should be in order every morning and afternoon.

Racing fans hailed with delight the announcement that Eddie Rickenbacher would be an assured starter in all the local events, and that the new millionaire patron, William Fleischman III, also would enter the speed game as an active par-

Valuable.

EFFICIENT SCOR... TO KEEP TA...

NEVER before in the history of automobile racing has so elaborate, unique and, at the same time, efficient plan of disseminating race news and of keeping in close touch with every driver on the course been devised, as that which will be in operation during the Vanderbilt and Grand Prize events, to be held on November 16 and November 18 on the world famous Santa Monica course.

This particular feature of the race was originated by, and will be conducted and operated by the service department of the Ventura Refining company, makers of Ventura gasoline, which has carried many famous drivers to victory since its advent upon the market.

The main thing about this news announcing feature of the race, which the general public is interested, is that Mr. General Public will get more for his admission money to these two Santa Monica events than he ever has received before. The news services means that every spectator around the course will know who is leading the race on each lap and all other details that are of interest to the race fan's ken. In previous years, only those spectators who sat in the grand stand opposite the scoreboard and judges stand knew what was going on. The vast majority of the spectators, scattered in autos around the eight-mile course knew nothing of the vital happenings of the races

AUTOS KILL ONE MORE OCCUPATION.

[DIRECT WIRE—EXCLUSIVE DISPATCH.]

ST. LOUIS (Mo.) Nov. 1.—A farm correspondent of a local paper from Delphos, Kan., in the Kansas River Valley, that the very general use of tractors in that vicinity is making a difference with the future of the youths of the community. Many had planned to be veterinarians, but the last two years they have seen the "hoss doctoring" business drop and they are taking up mechanics.

The same day brings news from Topeka that a course has been established in the High School there to teach the pupils the proper control of cars and an appreciation of traffic rules and requirements. Thus it would seem that Old Dobbin soon will be without his family physician.

KEROSENE LOOKS LIKE A SOLUTION.

Independent oil men are arranging to appoint in each large city a [illegible] man to convert existing motor cars into kerosene cars and may [illegible] finance the repair shop for the [illegible] This is the outcome of a [illegible] adopted by the Independent [illegible] Men's Association during its [illegible] convention in Chicago recently, and [illegible] the result of a report of a com-

mittee [illegible] as the [illegible] and co... of the Columbia [illegible] of the Byrne, [illegible] This [illegible] strongly [illegible] vorable [illegible] it was [illegible] most he... use. It [illegible] ber of d... two spe... tion of [illegible] a device [illegible] Company [illegible] The [illegible] eighth a... men ha... present [illegible] to moto... cerpts f... pear in [illegible]

A Live Wire.

BATE ASLEEP? GUESS AGAIN

Mitchell Manager Always ... the Job.

Search for Improvement Never Ends.

Pointers Picked up While Hunting Quail.

"The automobile manufac... who goes to sleep on the job, ... content to let well enough a... and never thinks of looking ... the country to see what other ... facturers and inventors are ... out, is on the road to failure," ... J. W. Bate, vice-president, ... manager and designer of the ... ell Motor Co., Inc., of Racine. ... Mr. Bate arrived a week ago ... while here he has been looking ... the local situation with "Bill" ... Mitchell distributor.

"I travel all over the co... continued Mr. Bate. "We bring ... all the new ideas and improve... we can think of, but we don't ... sider a thing a failure simply ... cause someone else thinks of it ... It may be an idea that is worth ... vestigating, an invention that ... want, for nothing is too good for ... Mitchell.

"Once or twice a year I come ... Los Angeles to see Mr. Russ... business with him, kill a few ... and ducks, and take a look ... the country for new ideas. On ... way here, and while returning ... visit other cities and repeat the ... gramme, with the exception of ... hunting and fishing.

"And it was while Mr. Russ... I were hunting, driving over ... steep grades in the mountains ... the desert roads beyond, that I ... ceived the idea of making the ... ell strong enough and power... enough to make any road in ... State. I knew that if the car ... take your steep grades on high ... plow through the deep sand in ... desert we wouldn't have to ... about what it would do elsewhere. ... This isn't knocking your roads, ... you've got the finest in the ... but just beyond the boulevard ... where the good-roads system ... you also have some stiff proposi... in the winding, rocky hill roads ... it's these I refer to."

Mr. Bate impresses one as a ... who is "on the job." He walks ... and makes it a point to strain ... nerve and muscle to keep the Mit... ell up to date and well up in the ... amonk the leading cars of the country.

At Dallas, Tex., Mr. Bate said ... business is exceptionally good, ... alone for Mitchell dealers, but for ... many of the distributors of other ... cars as well.

"During the show at Waco," ... Mr. Bate, "nine Mitchell cars were ... sold. Other dealers also made fine ... sales," he added. "I am not one of ... those fellows who can see only one ... car. There are lots of good cars, ... all I claim is that the Mitchell is one ... of the best of them."

Now, wouldn't that make anyone ... kind of warm up to a fellow—a man ... who is glad he represents a company ... pany that is making good, and glad ... that many other companies are keeping pace?

SPOTLIGHT MAY BE RULED OUT

The use of a spotlight has ... many years been forbidden abso... lutely by the law of Great Britain ... because of the power for annoyance ... other road users that it gave a driver. There are signs that similar ... prohibition may be adopted by several of the States in the Union for ... the same reason.

The situation is regrettable. The ... spotlight is really very useful for ... reading a sign, for examining a car ... in the road, or for driving on a ... very bad and dangerous highway ... where a strong light on the edge of ... the road is necessary, the spotlight ... is ideal. If it were only used in ... this way, in the way its originator ... intended it to be used, we should ... hear no complaints, but as things ... are, the avoidance of a difficult situation appears almost impossible.

The abuse of the spotlight is complicating the glare problem to a ... perceptible extent; it is making ... the work of those who are really ... solving the glare matter harder than ... it needs be.

RUSSIA PLANS A BIG DEVELOPMENT

Russia has decided to develop ... motor-car industry of her own. The ... European war is the cause of the ... decision. Most of Russia's cars ... have been coming from Germany, ... France, Italy, and England, but the ... war has demonstrated to Russia ... how necessary factories for the manufacture of motor cars are and five ... new factories already have been started.

The government is largely responsible for the activity. Government arrangements call for 7500 ... trucks and cars from these five factories in a given time. It will require ... 1500 vehicles from each. The Minister of War has placed orders for ... all the output. Nicolas Kousnet, an ... engineer of Petrograd, is now in the ... United States, investigating motor ... conditions for Russia.

There will doubtless be a great ... market for motor cars among the ... wealthy families of Russia. The ... farming class roughly divides itself ... into large farmers, known as Pomeshik, and small farmers, known as ... Muzik. The former are large land ... owners who can afford to buy several motor cars and many ... tractors. They have huge areas of ... land, estates being as large as some ... of the smaller States in the United ... States.

The Russian government has already realized the necessity of motor ... power on farms and has ordered twenty-three different makes ... of American farm tractors. These ... are the latest types, and the Russian Minister of Agriculture has ... purchased them with the object of studying the tractor situation. Undoubtedly these will be ... but the forerunner of large orders ... of United States tractors.

The Canadian troops in France recently held an athletic meet at ... which the following events were run off: One-hundred-yard dash, running broad jump, 220-yard dash, ... throwing baseball, 440-yard dash, ... high jump, sack race and other contests were decided.

All of 'Em.

EASTERN STARS ARE EN ROUTE.

... and Aitken Expected Here Tomorrow Morning.

... Monica Entry List Grows with Decided Speed.

... Promise to be Greatest Ever Staged Anywhere.

... Dario Resta, "Happy" ... Aitken, Eddie Rickenbacher, ... Wilcox, Ralph Mulford and ... more of the eastern speed ... are on their way to Los Angeles for the Santa Monica events, the ... Cup and International ... Prize events to be held on ... ber 14 and 18 and the Ascot ... akes to be held on Thanksgiving Day, promise to be the greatest ... racing events ever held in ... Cal. With the five above named ... forming the vanguard it is ... that many more of the Class ... drivers will make their ... the Coast for the season.

... sixteen entries have been ... for the cup classics on the ... Monica course and it is estimated that before entries close on ... of this month that at least ... drivers will be signed for the ... The races in Southern California will form the last lap in the ... for the titular honors conferred ... American Automobile Association and the $13,500 prize money ... Bosch and Goodrich companies. It was predicted several months ago that the Santa Monica and Ascot events would be the deciding events in the contest for the title of "Champion Driver" and this prediction is proving correct.

The entries for the Santa Monica classics include:

De Lage, Barney Oldfield.
Mercer, driver unnamed.
Mercer, Glover Ruckstall.
Mercer, Eddie Pullen.
Mercer, Joe Thomas.
Mercer driver unnamed.
Stutz, Earl Cooper.
Hudson super-six, Clyde Roads.
Car unnamed, Cliff Durant.
Hartman Special, Rea Lentz.
Hercules, Emil Agraz.
Duesenberg, M. J. Moosie.
Chowchilla Special, William Bolden.
Price Special, S. L. Price.
Duesenberg, Eddie Rickenbacher.
Duesenberg, William Weightman.

The course at Santa Monica is nearly completed and Commissioner of Public Works Carter states that it will be faster than ever before. Work on the grandstand commenced last Monday morning and this will be completed before first practice starts next Thursday.

That the interest in the two big events is great is evidenced by the reservations for grandstand seats which are pouring into the office of the race committee at the beach city. Already over 800 seats have been reserved for race fans who will come from as far north as Seattle and Tacoma. A special train will be run from Tacoma, picking up special cars at Seattle, Portland, San Francisco, Fresno and Bakersfield. The Oakland Chamber of Commerce through Al G. Waddell, American Automobile Association representative, has reserved 500 seats in the grandstand. Maj. Harmon D. Ryus has asked that 150 seats be set aside for San Francisco while many smaller reservations have been made from the San Joaquin Valley. Mayor Davies of Oakland will act as manager of Cliff Durant's pit at the classics according to advices.

MILLIONAIRE DRIVER TO MAKE BID FOR FAME.

... a flock of racing drivers ... here from the East today and tomorrow, and such ... Pullen, Oldfield, Cooper, ... and others already on the ... King Speed is due to "hog" ... spotlight for the rest of this ... well-known K. S. will start ... at Ascot Speedway to-... when the preparedness advocates in the speed colony will be ... up their mounts for the ... Cup and Grand Prix ... Santa Monica next week. ... beach course is opened ... the pilots will be allowed to use the big concrete course ... hearts' content, and action ... in order every morning ... afternoon.

... fans hailed with delight ... announcement that Eddie Rickenbacher would be an assured starter in the local events, and that ... millionaire patron, William ... III, also would enter ... game as an active participant and drive one of his own Duesenbergs.

Just because a man has money is no reason why he can't drive. Take the case of David Bruce-Brown, or of Frank Croker, or Spencer Wishart, all killed in their quest for glory in a flying racing machine. Or come nearer home and look at Caleb Bragg, who gave up the strenuous track grind for the more peaceful sport of aviation.

Any one of these ranked the equal of any professional in the game. They all had nerve and skill, and the fact that they had unlimited wealth did not deter a single one from getting right down in the pit with the lowliest of mechanics and working in the grease to adjust any motor wrong.

So William Weightman III of West Virginia may be another Bruce or another Spencer or another Caleb. He will be given his test at Santa Monica and Ascot—and the test will be a severe one. Never were such formidable fields of champions lined up in the history of western racing. If William the Third makes any kind of a showing he can be classed with William the Conqueror.

Valuable.

EFFICIENT SCORE-BOARDS TO KEEP TAB ON RACES.

... before in the history of ... automobile racing has so ... elaborate, unique and, at the ... time, efficient plan of dis... race news and of keeping ... close touch with every driver ... course been devised, as that ... will be in operation during ... Vanderbilt and Grand Prize ... to be held on November 16 ... November 18 on the world famous Santa Monica course.

... particular feature of the race ... inaugurated by, and will be conducted and operated by the service ... of the Ventura Refining ... makers of Ventura gasoline ... has carried many famous ... to victory since its advent in the market.

... main thing about this news ... announcing feature of the race, ... the general public is interested in is that Mr. General Public ... more for his admission ... these two Santa Monica ... than he ever has received before. ... news services means that ... spectator around the course ... who is leading the race ... and all other details that ... interest to the race fan's ... previous years, only those ... who sat in the grand ... opposite the scoreboard and ... stand knew what was going ... The vast majority of the ... scattered in autos around ... mile course knew nothing ... what happenings of the races that they attended. Thousands drove home without knowing who won the races they had witnessed.

And now comes a system of news service to dispel this mantle of ignorance that enveloped former events on the famous course.

Small "announcing stands will be built at the most advantageous points around the course. These stands will serve a two-fold purpose—to procure information about the race and at once to give it to the throngs around the course.

Each announcing stand will be connected by telephone with the private exchange next to the judges' stand and on each announcing stand will be stationed a telephone operator and an "announcer" with a huge megaphone in hand, to disseminate the race news as fast as it is received.

Every inch of the race course will be watched by operators on one or more of the announcing stands, so that every incident of the races will be observed and related to the spectators all about the course as soon as it happens.

As a part of the news service feature, the mammoth scoreboard, towering far above the huge palms that line Ocean avenue opposite the grand stand, will be operated at lightning speed by a corps of expert scorers. This scoreboard will show the leading drivers and every important detail of the races from start to finish. The scoreboard information will be supplemented also by the Ventura "announcing" service for the big grand stand.

...OS KILL ONE MORE OCCUPATION.

... WIRE—EXCLUSIVE DISPATCH.]
... LOUIS (Mo.) Nov. 1.—A farm ... of a local paper ... Delphos, Kan., in the ... River Valley, that the very ... of tractors in that vi... making a difference with ... of the youths of the com... Many had planned to be ... veterinarians, but the last two ... have seen the "hoss doctor" business good and they are ... mechanics.

... day brings news from ... that a course has been established in the High School there to ... the pupils the proper control ... and an appreciation of traffic ... and requirements. Thus it ... seem that Old Dobbin soon ... without his family physician.

...OSENE LOOKS LIKE A SOLUTION.

... all men are arranging ... exhibit in each large city a ... to convert existing motor ... into kerosene cars and may ... with the repair shop for the ... This is the outcome of a ... adopted by the Independent ... Men's Association during its ... in Chicago recently, and ... a report of a committee appointed last April known as the Gasoline Relief Committee and consisting of Prof. Lucke, head of the engineering department of Columbia University, Prof. Metzler of the same institution, and M. J. Byrne, Waterbury, Ct.

This committee came out very strongly on kerosene as the most favorable present solution, stating that it was its opinion kerosene offers the most hopeful fuel supply for motor use. It has examined a large number of devices and has recommended two specifically. One is the invention of John Good, and the other a device owned by the Holley Bros. Company of Detroit.

The convention, which is the eighth annual, was the best the oilmen have had, there being over 800 present and papers of great interest to motorists were presented. Excerpts from these papers will appear in the next issue of Motor Age.

Sacred Concert Today
2 to 4 8 to 10
Broadway Flower and House Beautiful Show, 237-239 South Broadway. Inspiring Music, Gorgeous Flowers, Beautiful Home Decorations.
Don't Miss It.

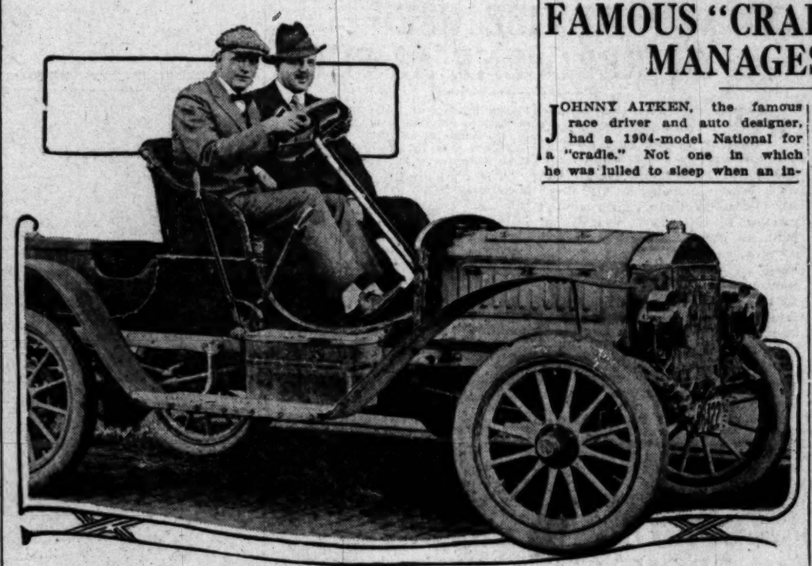
Well, Well!

FAMOUS "CRADLE" STILL MANAGES TO RAMBLE.

JOHNNY AITKEN, the famous race driver and auto designer, had a 1904-model National for a "cradle." Not one in which he was lulled to sleep when an infant in years, but the one that "raised" him when an infant at the motor-car racing game. Today he is a full-grown motor-racing giant, with good chances of being the champion of this season's speedway contests, due to his remarkable winning recently at Cincinnati, Indianapolis, New York and Chicago tracks. He has won $30,000 prize money since September 1. No amount of money would part company between Aitken and his "cradle," which he says is still in first-class running order. It was back in 1904 that Aitken began coaxing speed from motor cars on race courses, the year that this National model was built. Aitken began on the Indianapolis fair grounds track and helped establish a world's twenty-four-hour record. Since then his racing career has been as sensational as successful. Since then Aitken has been employed at the National Motor Vehicle Company's factories, where he has worked from the bottom up to a responsible position in the experimental and engineering departments.

Aitken has been the teacher of many successful race drivers, sending Joe Dawson across the tape at the wheel of the famous National No. 8 on the Indianapolis track in 1912. Not satisfied with being a past master at instructing drivers how to get the most out of their cars in contests, Aitken has devoted himself to the study and practice of how to put the most quality into cars, under the leadership of the National's engineers. This peculiarly qualified him to take hold of the Peugeot team that came here from Paris in 1913. Their cars needed fundamental factory work done upon them and Aitken, with other National men, did this work, getting the French machines in perfect running order, and incidentally picking up a great deal of valuable mechanical information from the manner in which the Europeans build cars. Then in turn Aitken took the Peugeot pit at the speedway and coaxed Goux to victory. Both Goux and his team mate, Botillot, have been in the war since it started. In fact, Aitken was in Europe as a National engineer, visiting these men, when the war broke out. Goux is now driver for Gen. Joffre.

Finally Aitken re-entered the sport at the wheel of a Peugeot car. He was well informed on the construction of this type of car, and, after having "worked it over" under the expert supervision of the National engineers he felt confident of success. His winning has vindicated his theories. At Cincinnati he had a "walkaway," at Indianapolis he took all three events, and at New York he broke the world's records by driving the 250 miles at a speed better than 104 miles an hour.



What can you make in 'er, Johnny?

Here's the old boat that "raised" Johnny Aitken when he was an infant at the motor-car racing game. In spite of the fact that it has lost some of its old-time speed and pep, Aitken still keeps the old buggy as a reminder of the early days.

SUSTITUTES ARE NOT FIRST-CLASS.

The English market has been flooded with gasoline substitutes since the use of gasoline has been restricted by law. The Engineer (London) states that nearly all these substances consist of kerosene with a small admixture of some other substance, and need an admixture of an equal quantity of gasoline before they are readily usable. It is also stated that some "substitutes" are mixtures of kerosene with turpentine. It would be interesting to know the exact function of the latter liquid.

ASSETS INCREASE MILLIONS.

An increase in Packard assets of $11,830,505 during the fiscal year ending August 31, was reported to Packard stockholders at a meeting held October 19 in Detroit. More than $6,000,000 was added to the surplus and a general prosperous growth is displayed in the consolidated balance sheet. An increase in vehicle production of 186 per cent. over the previous year was reported.

BUSINESS GOOD.

A large shipment of Vesta batteries and Vesta plates was received this last week by Alle S. Hamilton of the Los Angeles Ignition Works, who reports a larger volume of business than at any previous time.

CHALMERS MOTOR CO.
Quality First

THE stand-out features of the 1917, 3400 r.p.m. Chalmers that have sold close to 30,000 cars since the model was first announced, are its high-speed, reserve-power motor, generous proportions, gracefully designed lines and superior riding qualities.

Chalmers Roadster	$1195
5-Pass. Touring	$1215
7-Pass. Touring	$1430
Chalmers Sedan	$1930
Chalmers Town Car	$2630
Chalmers Limousine	$2630

At Los Angeles.

GREER-ROBBINS CO.
Home A1187, Broadway 5410,
Twelfth and Flower

Prest-O-Lite Storage Battery



Not only a better battery but backed by Prest-O-Lite Service

Here's the place to come for battery service

THIS is a Direct Factory Branch and Service Station for the Prest-O-Lite Storage Battery. No matter what make of car you drive, our FREE SERVICE to battery users is yours for the asking—as often as you wish.

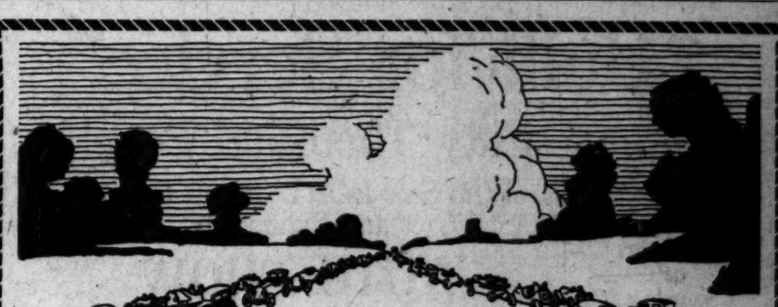
Occasional inspection by an expert is necessary, whether your battery seems to need it or not. We will take hydrometer readings regularly and add distilled water when needed—*all free of charge.*

If repairs are needed, we can do the work promptly and reasonably.

When you need a new battery

—remember, there is a Prest-O-Lite Battery of the correct size for your car—and it will give you greater satisfaction and service.

The Prest-O-Lite Co., Inc.
Los Angeles Branch, 410 W. Pico St.
Direct Factory Branch and Service Station



Hamburger's Auto Supply Store

"35 Years" Sale

—Beginning the second week of this wonderful sale—every past record has been broken, every value more remarkable than the values of last year—and now we're ready for another week of great value-giving. Just read how we're prepared in the Auto Supply Store—

$1.35 Ford Rear Curtain Light } $1.00
—The full-sized sheet of celluloid for the rear curtain, completely bound and ready to install—no sewing or stitching necessary—another wonder value in the "35 Years" Sale at $1.00.

5x7 in. Oval Rearsight Auto Mirrors } $3.00
—A limited quantity underpriced for the second Monday of the Anniversary Sale—extra fine auto mirrors, size 5x7 inches, with heavy beveled plate glass, well silvered; nickel plated—$3.00.

Special—5 lbs. Graphite Cup Grease—No. 2 } 55c
—Regularly priced at 75c—what a great economy at 55c. The genuine graphite grease, No. 2 quality, for grease cups, of the consistency that will not run to oil—55c for 5 lbs.

$1.50 Quart-size Vacuum Bottles } $1.10
—Scores shared this remarkable value last Monday—be sure to get one yourself this time. Black-enamel vacuum bottles, with aluminum top and bottom; quart size—$1.10.

15c Hand Soap *Two Boxes Monday for* } 15c
—Yes, two boxes for the usual price of one! "Crystal Soiloff" hand soap—it cleans quickly and thoroughly; is antiseptic and will not injure the hands—15c for 2 boxes.

30c Pint-size "Amalie" Brass Polish, Can } 15c
—An excellent opportunity to buy this well-known polish at a saving—the regular 30c pint size cans tomorrow at 15c ea.

$4.60 Set 4 Sootless Spark Plugs } $3.00
—The regular $1.15 sootless spark plugs, the $4.60 set of 4 underpriced in the "35 Years" Sale at $3.00. Limited one set to a customer, and on sale Monday only—a value for which to come early.

Look! Monday—"Marvel" $1.00 Vulcanizers } 85c
—Another extra-special value to be on sale for one day only—tomorrow. The "Marvel"—a vulcanizer that repairs punctures in five minutes—85c.

Special, "H.&D." Ford Shock Absorbers } $5.50
—Way underprice in the Anniversary Sale—the genuine "H. & D." shock absorbers, known for their excellent qualities—buy them Monday at a saving—$5.50.

Yes! "Carbon-Nit" *—Regular $2.00 Size* } 90c
—You'll save more than you spend here! "Carbon-nit"—a liquid that effectively removes all carbon from the motor, without having to remove valves or cylinder-head—90c can.

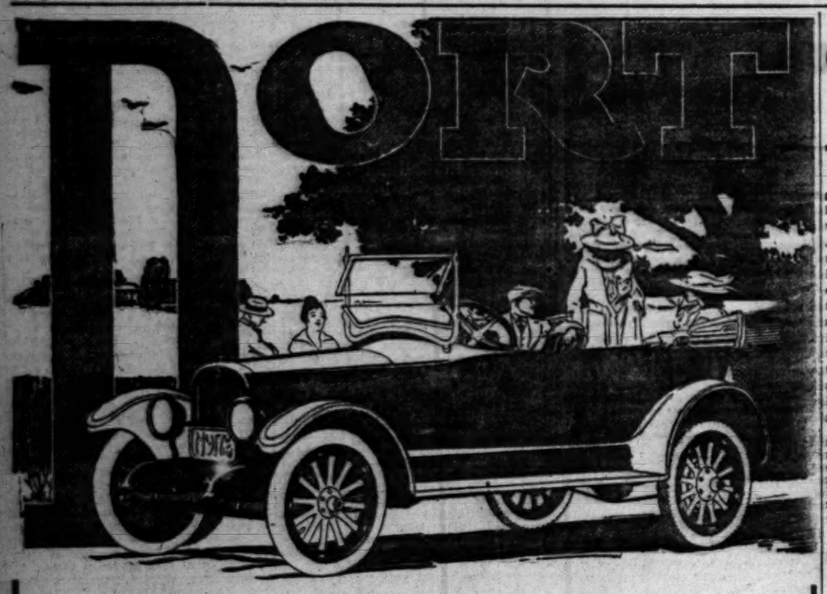
$7.50 Ford Roadster Seat Covers } $5.00
—A limited quantity to sell at the low "35 Years" Sale price—seat covers for 1914, 1915 and 1916 Ford roadsters, of heavy jeans material, ready to place on your car—$5.00.

"New Haven" 8-Day Auto Clocks } $2.90
—Think of buying this well-known clock at such a low price—a wonder opportunity! 8-day auto clocks, beautifully finished in either nickel or black enamel; with patent dash attachment to prevent theft—$2.90.

(Hamburger's Auto Supply Store—Main Floor—Monday)



Hamburger's Auto Supply Store



"Built for Service"

Fifty Thousand People

Who Saw DORT Cutout Chassis and Exhibit at

AUTO SHOW

$795 Delivered Cloverleaf Roadster, or Touring Car

Westinghouse Starting and Lighting System.

know that the DORT is the best car selling for less than $1000.00 built in America. This is true because no other manufacturer of low-priced automobiles as yet has used throughout, the quality of material, method of construction or size of parts contained in this truly excellent car. The DORT is built for durability and not to meet a competitive price. If you want a car that will give you the most for the money and run at the minimum of expense for oil, gas and maintenance, you will buy a DORT.

See the Chassis at Our Salesroom.
Demonstrations Cheerfully Given.

Leach Motor Car Company

DEALERS NOTE
We have some good territory in Southern California open to live dealers. See us, write or wire for proposition.

1132 South Grand Ave.
Main 1400—PHONES—60753

Open Sundays 9 to 4.

DEALERS NOTE
We have some good territory in Southern California open to live dealers. See us, write or wire for proposition.

DORT MOTOR CAR CO., FLINT, MICH.

What Next?

OIL MEN ADVISE USE OF KEROSENE AS FUEL.

THAT the utilization of low-grade fuels by motorists is the only solution for the high price of gasoline was the conclusion embodied in a resolution passed last week by the Independent Oil Men's Association in their eighth annual meeting in Chicago. The use of kerosene was recommended by the oil men, and arrangements will be made by them to establish a service station in every large city in the East, where cars will be adapted to the burning of kerosene. More than 800 oil men were in attendance at the convention, which was the largest and most successful the organization has yet held.

"Many people thought we were radical when we announced that the new series twin-six Packard would operate perfectly on distillate and recommended its use," declared Earle C. Anthony last week in commenting on the Chicago dispatch. "As a matter of fact we were conservative, compared with the action of the eastern oil men. California distillate is a far more volatile fuel than kerosene.

"The truth of the matter is that the use of lower grade fuels by automobile engines is imperative. There is not going to be any choice about it in the next few years. The car that will not handle fuel of a grade as low as distillate will be practically worthless in 1918.

"Packard engineers simply stole another march on the industry when they recognized this fact and designed the new series twin-six to handle low-grade fuels.

"There are devices and attachments undoubtedly such as the oil men recommend which will adapt a car to the use of low-grade fuel. But it is hardly likely that any such attachment will give the same satisfaction as is to be obtained with the Packard, where every feature of the motor and carburetor design has been worked out with this end in view."

Printer' Ink Does the Work.

VALUE OF ADVERTISING PROVEN AT AUTO SHOW.

"IT MAY seem unusual, that in our large space, and with the remarkable color bodies the Paige factory is producing at our disposal, our show exhibit of the Paige should be confined strictly to stock models. But public interest satisfied us that this policy was popular," said C. F. Smith of Smith Bros., Paige distributors.

"Comment of visitors who were at the show with a definite object was most frequently directed to the points of Paige value and completeness of equipment, which we have featured in all our advertising. This gave us a new viewpoint on something that seems to contribute most to the satisfaction of the buyer when he comes to the point of actually paying for his car. The Paige is complete in the stock model—the most completely equipped car in America under $2000.

"When a man has made up his mind to buy the car as we exhibited it in the show, and at the price advertised as the stock car price, he does not get any surprise in the shape of a call for more money for extras when he calls at the store to complete the transaction. Incidentally, this proved to us that many people had formed a correct understanding of Paige value from merely reading our advertising, although they had never been to our store or ridden in a Paige.

"When they checked the car up point by point against our advertising claims, they readily saw just where its superiority was, and many rode in the car and bought it within twenty-four hours after their call at our exhibit.



THERE is no sham, or make-believe about the National. Sixteen years' success has made National a definite leader among the better grade cars.

In no other car is there such visible worth, such grace of design and careful finish.

The Twelve is the solution of the multi-cylinder problem.

The Twelve takes the intermission out of gasoline. Makes a smooth, even, flexible power that flows without jumps or jerks.

It prevents the power from racking the machinery that creates it.

The Twelve motor lives longer and this means a longer-lived car and a more economical one.

Highway Six $1900. Highway Twelve $2300
HAWLEY, KING & CO.,
1027-33 So. Olive St.
Phones: Broadway 3990, 60361.
NATIONAL MOTOR VEHICLE COMPANY,
Indianapolis, Ind.



She's monarch of all she surveys.

Miss Neva Gerber, moving-picture actress, taking a ride on the "cow-catcher" of a speedy Hudson. This is the same kind of a machine that was driven from San Francisco to New York and back in a trifle more than ten days. One of the strong talking points of the Hudson people (and they demonstrate it, too,) is that you can run at a snail's pace on high gear in traffic, or so fast on the boulevards that the speed cops will hit your trail. In the picture, Miss Gerber is riding on the front end of the car while it is being driven on high at about two miles an hour.

Regular Go-getters for Him.

"GIVE ME BRAINY MEN, NOT PLODDERS"—LEACH.

IF THE caliber of the various members composing the units of an efficient sales and service organization stand as a basis for prophetic opinion, then the Leach Motor Car Company, Southern California distributors of the King eight and Dort cars, takes rank among the epoch-making concerns of the Southwest.

In casting about for men to fill in the niches of the organization, M. A. Leach has baited his hook for thinking men—men with brains, men who know the automobile game and use their wits. Mr. Leach says:

"I would rather have one man with me who used his thinking machinery than twenty men who gained results only through plodding. The plodder is an expensive luxury—the thinker is an asset and no matter what he costs you he will continue to be an asset.

"I do not often indulge in bouquet-tossing, but I honestly believe that the men whom I have selected to assist me in making the Leach Motor Car Company the biggest and most aggressive on the Pacific Coast represent in the aggregate, as brainy and thoroughly trained a lot of red-blooded automobile men as were ever gathered together here or any place else.

"Among the other members of the organization, each selected for his particular fitness, there is included T. J. Duncan, an up-to-the-minute old-timer in the wholesale field, as is also Ernest Hughes of El Paso. L. J. Burrud will be the publicity manager.

"From Chicago, formerly a special representative of Harry Newman, Inc., comes L. A. McConnell, to take up his duties here as sales manager. I know of no one man whose schooling has been such as to better qualify him for the position of sales manager, and the results obtained by him with Harry Newman Company, Inc., justify me in placing him at the head of the department of salesmanship. To him falls the duty of keeping his local salesman, the tendrils of the business, keyed up to that pitch that is bound to make the Dort, a newcomer here, the most popular low-price car on the market, and to continue the King along its road of increasing popularity.

"The workers who are expected to make automobile history under Mr. McConnell's able direction are: H. A. Davis, sales manager, King line; T. A. Tibbott, E. L. Hughes, T. G. Duncan, A. C. Beattty, R. C. Emerson, A. J. Woodill, sales manager, Dort line; R. G. Whitney, J. L. Breese, Jr., G. K. Traynor, R. P. Pennock, J. W. Miller and W. B. Felix.

HERE'S NEW JOB FOR WOMEN WHO DISPLAY GOOD TASTE.

ALL hail the advent of the feminine in the construction of automobiles! The passing auto show brought out very clearly the extreme necessity of a woman's taste for the beautiful when it comes to planning and executing the interior finish of the palatial closed cars that were exhibited. Never, perhaps, in the history of automobile building has such variety of clever ideas in color schemes, fabrics and innovations for milady's toilette been seen as this year.

"O how beautiful!" "Isn't that dear!" "What a darling!"

These and scores of similar expressions became so frequent at all the exhibits of closed cars that one need but close his eyes and imagine that he was standing amidst a crowd of fashionable women at a dress goods counter on Broadway.

"There is no doubt in my mind about what the fashions that are set by the women of the United States have come to stay in the automobile line," said A. C. Robbins of the Greer-Robbins Company. "The action of the Chalmers Motor Company in engaging Lady Duff Gordon to select materials for the finishing of the interiors of their closed cars has set the pace for all other closed car builders. The cars that have come from Detroit have the touch of feminine exquisiteness. Those of us who have been in the automobile business purely as a business are finding out that there is now a wonderful sphere for women in interior finishes. It has become an art.

"The somber, severe and unlovely colors have entirely disappeared. The old leather seat covers are passe. The straight-away tops are almost curiosities on the road. The painting of bodies, once entirely black, has drifted into colors that were once unknown, tints that we never heard of before now and daring schemes of decoration that, yesterday, would have been snubbed as entirely too bizarre."

Many automobile dealers in Los Angeles are ordering all of their cars shipped from their factories in bare and offering to finish every car to suit the individual taste or choice of the buyer. This fact accounts for the almost infinite assortment of colors, finishes and special equipments that are as frequent as they once were seldom.

THOUSANDS INSPECT AND PRAISE NEW CAR AT SHOW.

THE Turner-Whitford Company, the first in Southern California to exhibit the Ross automobiles, had their display in shape at the Automobile Show in spite of all manner of difficulties.

Shipped by express from the factory, two cars and one chassis reached Los Angeles Saturday morning at 2:10 o'clock. Marred in transit, they were rushed to the plant of Chansler & Lyons and work was started on them at 5 o'clock. Only a few minutes after the stroke of noon the cars were on their way to the show and when the doors were thrown open at 2 o'clock were on the floor and ready for the inspection and praise they received from thousands throughout the week.

The seven-passenger touring car and the roadster, both eight-cylinder and eighty horse power, show class in every line.

"It may sound fishy, but it's a fact nevertheless, that four of our best prospects are named Ross," said Whitford.

BIG SUPPLY HOUSE TO HAVE BIRTHDAY.

A Los Angeles house that has grown from a $100,000 a year business to $4,000,000 will celebrate its twelfth anniversary this week. The Chansler and Lyon Motor Supply Company, the largest accessory house on the Pacific Coast, was organized in Los Angeles twelve years ago by Phil Lyon and Waller Chansler.

A special reception and display will inaugurate anniversary week. The salesroom and windows will be appropriately decorated and Phil Lyon will be on hand to meet those who may come to shake hands and talk over old days.

TIRE COMPANY TO ENLARGE PLANT.

In order to adequately care for the increasing demand for Norwalk tires and tubes throughout the United States, and more especially here in Southern California, the Norwalk factory in Connecticut is being enlarged, making it possible to triple the present capacity. This is indeed a record without parallel, as the factory has only been in operation a little over a year.

Half a million dollars is to be invested in new buildings and new equipment and the factory will be one of the most complete establishments in the world engaged in the exclusive manufacture of high-grade casings and tubes.

Latch String's Out

L. A. WELCOME BRISCOE PLA

Chamber of Commerce Offer of Aid.

Armours Interested Company, Repor

Twenty Thousand Coast Next Ye

The location of one assembly plants to be Coast by the Briscoe Mo tion of Jackson, Mich. cided next week, it is when Benjamin Prince Willson, president and respectively, of the cern, reach California.

Those in touch with W he was here while lookin Coast last month believ ly favors Los Angeles one factory is decided event two are built. It is that one will be situated geles and the other in Sa or some other near-by bay.

The Chamber of Com sent telegrams to the cials and assured them co-operate with them in sible way.

It is estimated by the tory that about 20,000 will be assembled on the year and as soon as the plants has been fixed upon cations decided, work is to immediately. Mr. Wills when in Los Angeles that struction work must be March, 1917. In deter location feature the well workmen and their famil a premier consideration portation is also an import lem.

The Briscoe factory is out for business on the co of South America as well as trails, New Zealand, Japan ca and ocean transp factor that has no little bear the subject of Pacific Co sembling factories.

The plant or plants will in all details and will be with time-saving devices which makes for efficien and a superior product. the building of a factory to turn out thousands of car and which will employ hund men means the investment expenditure of a large sum money. The demand for product, however, said Mr rants such an outlay.

The factory at Jackso has recently been brought completion, consists of im mense buildings and cover eight acres of ground. T mour interests are reported heavily interested in the Bris poration.

While in Los Angeles Mr was the guest of the local bra the Pacific Klaxon Comp

Go to it, Lyon.

TEN CARS SOLD BY ONE DEA

BUYERS AT SHOW BRING AND CHECK BOOK

During First Two Hours Doors Opened, Pair of Snapped Up—"Greatest Dem its Kind Ever Held Here," dict of Buxton.

The selling force of Lyon C ton, local agent for the Knight, made somewhat of a ord when its members sold ten in two hours following opening of the automobile The first two days of the show record was one four-cylinder three eight-cylinder cars. For week, a total of ten cars were four four-cylinder and six eight inder cars.

The first car sold—a four Stearns-Knight—was bought Iowan, who had driven a 1916 of the four-cylinder type from State five weeks ago.

"The way people bought at the show was a surprise to every dealer," said Buxton. always expect to make a number of sales during show but as a rule the dealers get later sales after prospects have had the opportunity to up their minds. The show was greatest ever held in Los and all those connected with it reason to be proud of the made."

PUT IN FRESH OIL.

So long as present conditions in the gasoline market, motor owners should remove the oil their motors and put in fresh plies every 500 to 1000 miles cording to C. C. Carter of Bryant & Carter, local distributors for the A.B.C. line of oils and greases.

ANOTHER AUTO SHOW START

Owing to the popularity their exhibit at the Automobile Show last week, Greer-Robbins Company have decided to continue their part of the show all this week in the display rooms at Twelfth and Flower streets. The red Chalmers mobile and tapestry-lined five-passenger proved big attractions in the show.

"We had so many prospects for the specialty-equipped cars that we exhibited that we were practically forced to keep as many of them on the floor as possible. We will display this coming week as we could," said W. B. Wilson, "which accounts for our decision to maintain our exhibit as intact as we can all this coming week."



Miss Norma Gould, who enjoys the distinct
is doing some work that raises a notew
Painters have always idealized the dan
and compositions of famous painters.
of the northern beach district. Of cour
and used in a day and photographic rec
fast, Miss Gould says, and is so luxuric
in the dancers' path. California's wealth
pictorial work, but assists Miss Gould i
expressional ability. The photograph
Canyon. Its possibilities have been de
actually surpass in present day actualit

No Guess Work H

JOLTS AND JARS TEST FOR ALL

IF YOU want to test a new car—test it. If you want to see whether it's ready for the purchaser, try it out on the roads—all kinds of roads. And then, if anything is wrong you'll discover it and the parts that need adjusting can be properly taken care of.

This sums up the advice offered by Harris Stratton of the I. H. Stratton Company, distributors of Westcott cars. In relating his experience at the factory, where every car is tested thoroughly, Mr. Stratton said:

"In addition to the very rigid tests given the Westcott-Continental motors by their builders, promptly on arrival at the Westcott factory each motor is given a block test of from five to six hours' duration. This means the motor up nicely for the actual road test, after the chassis has been assembled.

"The chassis is given a test run of from fifty to 100 miles over various country roads, especially selected for determining hill-climbing ability, speed, and low-speed per-

TRUCKS NOW ARE IN BIG DEMAND.

Among recent sales of Signal trucks reported by C. S. Anthony, the local distributor, are the following: A one and one-half-ton truck to J. S. Gupill of Garden Grove; a two-ton worm-drive truck to J. Conzone of Los Angeles; a one-ton worm-drive truck to W. B. Warnick of Los Angeles; a three and one-half-ton worm-drive truck to the Los Angeles fire department; a one and one-half-ton worm-drive truck to John Valentine of Burbank; a three and one-half-ton truck to the West-Side Sand and Rock Company of Los Angeles, and two three and one-half-ton trucks to Los Angeles county for the road department, all of which were delivered in immediate service, and all are giving good satisfaction.

EMPIRE

"The Best Thing on Wheels"

That's what one of the Auto Show patrons said about the New Series Empire.

It predominates—It stands out—For body finish, for upholstery, for completeness in every detail or for Power and Roadability, it is in a class by itself. Let us demonstrate.

CRUISER	YACHT	LAUNCH
6 cyl. $1275	4 cyl. $1100	6 cyl. $1295.



Empire Motor Sales Co.
1142-1144 South Olive St., Los Angeles.
Home A5783 Bdwy. 3297

TIRE CLEAN-UP SALE

Guaranteed fresh and free from all breaks and patches. Not remade old tires.

Size	Plain Tread	Non-Skid Tread	Inner Tubes
28x3	$ 5.65	$ 6.21	$1.70
30x3	5.95	6.53	1.75
30x3½	8.05	8.84	2.10
32x3½	8.75	9.61	2.25
33x4	12.60	13.84	3.05
34x4	13.00	14.30	3.15
35x4	13.25	14.57	3.25
36x4	13.75	15.10	3.35
35x4½	16.75	18.42	4.00
36x4½	17.40	19.10	4.15
37x5	20.00	21.95	5.00

All other sizes in stock
Inner Tubes Guaranteed 1 Year
Orders Shipped C. O. D. On Approval
No Money in Advance.
Tire Supply Co.
613 South Olive Street
Los Angeles.
Bdwy. 1285. P5643.
Open All Day Sunday



McLoughlin Bundy Co.
2ND FLOOR HAAS BLDG.

When Your Car Needs a New Bearing

Your car is worth no more to you than the pleasure or profit you derive from its use.

When laid up for repairs, it is neither a source of pleasure nor profit—but rather an annoyance and expense.

It is now no longer necessary to lay up your car for a bearing replacement.

Through the local branch of the Bearings Service Company you can obtain Hyatt, Timken or New Departure bearings to replace practically every type of anti-friction bearing in your car.

Get in touch with our branch in your city.

BEARINGS SERVICE COMPANY

COR. TWELFTH ST. AND GRAND AVE.
LOS ANGELES

General Offices Detroit, Mich.
Phones { Home-S-6385 Broadway 8053
Branches in all principal cities

Oxweld

EQUIPMENT FOR OXY-ACETYLENE welding and cutting different from all the rest.
Investigation solicited
Try our Filler Rods and Fluxes—the best by test.
OXWELD ACETYLENE COMPANY
New York—Chicago—Los Angeles
725 P. E. Bldg., Los Angeles.

New Battery Prices

Dodge U. S. L. Battery	$37.15
Dodge Battery Rebuilt	$28.95
Overland U. S. L. Battery	$27.50
Overland Battery Rebuilt	$22.50
Buick U. S. L. Battery	$27.50
Buick Battery Rebuilt	$24.50
Maxwell U. S. L. Battery	$27.50
Maxwell Battery Rebuilt	$22.50
Studebaker U. S. L. Battery	$30.25
Studebaker Battery Rebuilt	$24.45

Sold under a straight replacement guarantee—a battery of real quality. Built for real services and to fit every car.

Electric Equipment Company
Automobile Electricians
12th and Grand.

Ford

The Down Town Authorized Agency. Serving specially the commercial district. New model and used Fords. Lowest prices. Liberal terms. Exchanges. Ford factory repairmen.

Sparks and Finch,
Main 1092. 221 E. Sixth St. A3653.

Latch String's Out.

L. A. WELCOMES BRISCOE PLANT

Chamber of Commerce Sends Offer of Aid.

Armours Interested in Company, Report.

Twenty Thousand Cars Coast Next Year.

The location of one or more assembly plants to be erected on the Coast by the Briscoe Motor Corporation of Jackson, Mich., will be decided next week, it is announced when Benjamin Briscoe and Frank Willson, president and vice-president respectively, of the immense concern, reach California.

Those in touch with Willson say he was here while looking over the Coast last month believe he will be by favors Los Angeles in event one factory is decided upon. In event two are built, it is not believed that one will be situated in Los Angeles and the other in San Francisco or some other near-by point on the bay.

The Chamber of Commerce has sent telegrams to the Briscoe officials and assured them that it will co-operate with them in every possible way.

It is estimated by the Briscoe history that about 20,000 Briscoes will be assembled on the Coast next year and as soon as the number of plants has been fixed upon and specifications decided, work is to be started immediately. Mr. Willson says that when in Los Angeles that the construction work must be finished by March, 1917. In considering a location feature the welfare of the workmen and their families will be a premier consideration. Transportation is also an important problem.

The Briscoe factory is reaching out for business on the western coast of South America as well as in Australia, New Zealand, Japan and Asia and ocean transportation is a factor that has no little bearing on the subject of Pacific Coast assembling factories.

The plant or plants will be modern in all details and will be equipped with time-saving devices, all of which makes for efficient operation and a superior product. Necessarily the building of a factory that will turn out thousands of cars annually and which will employ hundreds of men means the investment and the expenditure of a large amount of money. The demand for the Briscoe product, however, said Willson, warrants such an outlay.

The factory at Jackson, which has recently been brought to near completion, consists of ten immense buildings and covers forty-eight acres of ground. The Briscoe interests are reported as being heavily interested in the Briscoe corporation.

While in Los Angeles Mr. Willson was the guest of the local branch of the Pacific KisselKar Company.

Go to it, Lynn.

TEN CARS SOLD BY ONE DEALER

BUYERS AT SHOW BRING GOLD AND CHECK BOOKS.

During First Two Hours After Doors Opened, Pair of Autos Snapped Up—"Greatest Event of Its Kind Ever Held Here," Is Verdict of Buxton.

The selling force of Lynn C. Buxton, local agent for the Stearns Knight, made somewhat of a record when its members sold two cars in two hours following the opening of the automobile show. The first two days of the show, record was one four-cylinder and three eight-cylinder cars. For the week, a total of ten cars were sold, four four-cylinder and six eight-cylinder cars.

The first car sold—a four-cylinder Stearns-Knight—was bought by a Iowan, who had driven a 1916 model of the four-cylinder type from his State five weeks ago.

"The way people bought cars at the show was a surprise to almost every dealer," said Buxton. "We always expect to make a certain number of sales during show time, but as a rule the dealers count on later sales after prospective buyers have had the opportunity to look up their minds. The show was the greatest ever held in Los Angeles and all those connected with it have reason to be proud of the record made."

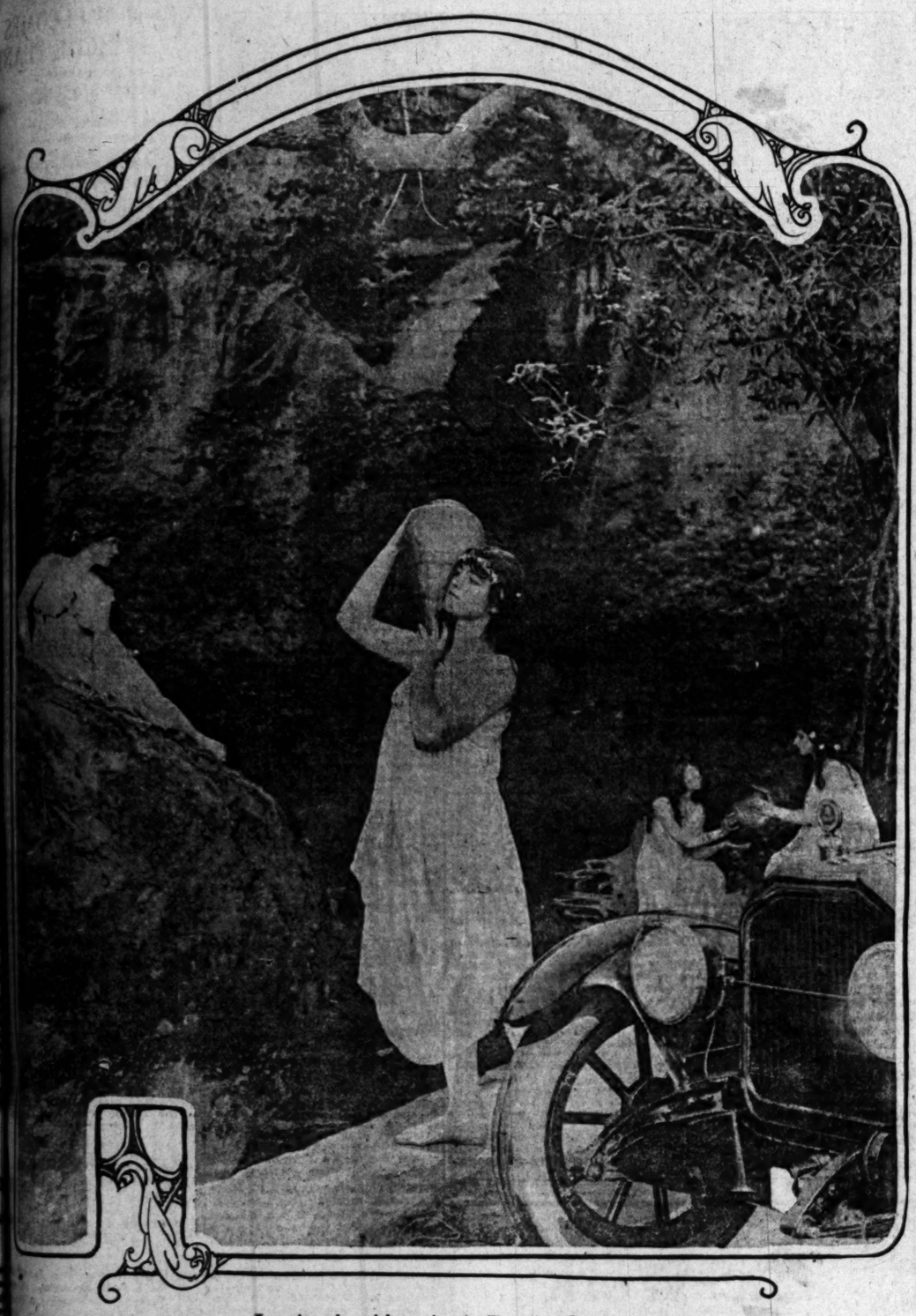
PUT IN FRESH OIL.

So long as present conditions exist in the gasoline market, automobile owners should remove the oil from their motors and put in fresh supplies every 500 to 1000 miles, according to C. C. Carter of Arnold, Bryant & Carter, local distributors for the A.B.C. line of oils and greases.

ANOTHER AUTO SHOW STARTS.

Owing to the popularity of their exhibit at the Automobile Show last week, Greer-Robbins Company have decided to continue their part of the show all this week in their display rooms at Twelfth and Flower streets. The red Hupmobile and tapestry-finished Chalmers five-passenger cars proved big attractions in the show.

"We had so many inquiries for the specially-equipped cars that we exhibited that we were practically forced to keep as many of them on display this coming week as we could," said W. R. Williams, "which accounts for our decision to maintain our exhibit as intact as we can all the coming week."



Los Angeles girls posing in Topanga Canyon.

Norma Gould, who enjoys the distinction among Southern California dancers of having her public work under the direction of L. E. Behymer, is doing some work that raises a noteworthy question in artistic circles. It has to do with the development of the dance toward the ideal. Painters have always idealized the dance. Miss Gould is turning the tables, and idealizing with the living figures of her advanced pupils, groups and compositions of famous painters. This work carries Miss Gould and her pupils into faraway mountain nooks, and along the sandy shores of the northern beach district. Of course, an automobile really makes this advanced work possible. How else could several locations be reached and used in a day and photographic records made for study and development? In this case it happens to be a Peerless Eight. It goes far and fast, Miss Gould says, and is so luxurious that it relieves the strain that comes from posing and working on ground which has not been smoothed in the dancers' path. California's wealth of scenery is made available by the automobile in a way that is not only permitting notably advanced pictoral work, but assists Miss Gould in her favorite plan of developing the spiritual attainments of pupils. The out-of-door work helps to give expressional ability. The photograph shown is recognized by motorists as the interesting cascade scene, about a third of the way up Topanga Canyon. Its possibilities have been developed by Miss Gould's method, which is raising the question whether California dancers may not actually surpass in present day actualities the ideal works of painters who created imaginative scenes and figures.

No Guess Work Here.

...LTS AND JARS GOOD TEST FOR ALL NEW CARS.

...OU want to test a new car—or... If you want to see whether ...'s ready for the purchaser, try ... on the roads—all kinds of ... And then, if anything is ... you'll discover it and the parts ... need adjusting can be properly ... care of.

... sums up the advice offered by ... Stratton of the I. H. Stratton ..., distributors of Westcott ..., in relating his experience at ..., where every car is tested ... Mr. Stratton said: ... addition to the very rigid ... from the Westcott-Continental ... by their builders, promptly ... at the Westcott factory ... motor is given a block test of ... to six hours' duration. This ... the motor up nicely for the ... road test, after the chassis ... been assembled.

... chassis is given a test run ... fifty to 100 miles over various country roads, especially selected for determining hill-climbing ... speed, and low-speed performance on high gear. A generous supply of ruts and bumps is also included for proving frame and spring construction. This run tests out the various units, limbers up the springs and permits of minor adjustments to the motor, carburetor, ignition, etc., chassis.

"The final test occurs after complete assembly. In the hands of a Westcott expert tester the car is taken for a final spin in the country of from twenty to twenty-five miles, and must secure the O. K. of the chief inspector before it can be released for shipment.

"The point is this," he added. "The Westcott Motor Car Company considers it most essential that each and every Westcott car be thoroughly 'worked in' by expert drivers. The car is first limbered up with the utmost care, then gradually brought up to a workout equalling the usual service requirements, and finally called upon for its entire capacity. This final performance proves to the Westcott company that the car is now equal to any emergency to which a motor car can be expected to respond."

...KS NOW ARE IN BIG DEMAND.

... recent sales of Signal ... reported by C. S. Anthony, the ... distributor, are the following: ... and one-half-ton truck to J. ... of Garden Grove; a two-... drive truck to J. Conzone ... Angeles; a one-ton worm-... truck to W. B. Warnick of Los ...; a three and one-half-ton ... truck to the Los Angeles ... Department; a one and one-... worm-drive truck to John ... of Burbank; a three ... half-ton truck to the West-... and Rock Company of Los ... and two three and one-half-... to Los Angeles county ... Department, all of which were ... immediate service, and ... giving good satisfaction.

OIL EXHIBIT AT SHOW INTERESTING.

One of the exhibits that attracted considerable attention at the Auto Show was that of the Puente Oil Company. Long glass tubes, filled with various grades of Apex, Pennsylvania and Western motor oils, through which compressed air was forced to show the specific gravity of each, held the attention of many visitors.

Obliging attendants explained the process and answered questions put by thousands who were interested in the exhibit.

BULL JOINS LEACH FORCES.

R. T. Bull, for many years wholesale sales manager for Hawley, King & Co., has accepted a similar position with the Leach Motor Car Company, distributors of the King eight and Dort cars.

He's Some Teacher.

HISTORY QUOTED BY J. L. IRVING.

MULTIPLE-CYLINDER MOTOR ISN'T NEW AT ALL.

Ten Years Ago Speed of One Hundred and Forty Miles an Hour was Made at Ormond Beach — Two-mile Record of Fifty-eight Seconds Established.

The number of multiple-cylinder motor cars on display at the show was one of the surprises to those who have not kept close tab on the progress of the industry. More than a dozen different makes of this type of cars were shown, and the fact there is a growing interest in the V-shape motor was apparent by the number of prospective buyers who visited the exhibits which included the eight and twelve-cylinder motors exclusively.

When one of the visitors asked James L. Irving distributor of the Cole eight, if the multiple-cylinder car has been made long enough to really establish its superiorities he took the occasion to enlighten his questioner with a bit of history.

"The eight-cylinder motor is nothing new to those acquainted with the development of the gasoline engine," he explained. "It was used in Europe as far back as 1902 and some were built in America as early as 1903. Of course, at that time all types of gasoline motors were largely an experiment and the single and double-cylinder motors were used more extensively because they were easier to construct.

"The capability of the eight-cylinder motor for speed was demonstrated as far back as 1906, when M. Demogeot, at Ormond Beach, Fla., covered two miles in approximately fifty-eight seconds. It was the first car ever driven two miles in less than one minute, and it is said that on short spurts this eight traveled at the rate of 140 miles an hour, a speed that has not been equaled since then."

Richmond (Va.) junior high school teams are playing soccer football.

BLIZZARD HAS NO EFFECT ON TIRES.

Driving from Los Angeles to Caspar, Wyo., in his big powerful touring car, G. G. Smith writes that he encountered the worst going one could possible imagine, but in his letter to B. F. Wade of the Wade Tire and Rubber Company, pays high tribute to the Dayton tire, which is handled in California by Mr. Wade.

Mr. Smith, is known as Los Angeles's newest millionaire—he was made extremely wealthy recently by a big oil deal involving some of his Wyoming lands.

Some idea of the tough going encountered may be had from the fact that he was twenty-one days in making the trip, three days of which he was tied up in a snow storm and one day he spent in Salt Lake City, while the rest of the time he was constantly on the road.

Amazing Feats Easily Made With HUDSON SUPER-SIX

Worth While Records

The Hudson Super-Six has broken all worthwhile stock car endurance and speed records. Every achievement has been made under A. A. A. supervision. Their official representative certified to the stock character of car and chassis.

Terrific Strains

Most stock motors go to pieces attempting speedway tests; also in hill climbing feats and 24-hour endurance runs; not so with the Hudson.

Speed and Endurance

The Hudson Super-Six motor, after thousands of miles of terrific strain, showed no appreciable wear. Yet it broke all touring car speed records up to 100 miles. It made the longest and fastest sustained drive the world has ever seen; nearly two thousand miles in one day; maintaining 76 miles an hour continuously for 24 hours; an endurance test never before approached in the history of the automobile.

Double Transcontinental

The Hudson Super-Six broke the ocean to ocean both-way records solely because of its endurance. It ran from San Francisco to New York in 5 days, 3 hours, 31 minutes. Then the same 7-passenger Super-Six turned around and went back to San Francisco, making the double transcontinental in 10 days, 21 hours, 3 minutes; the first car ever to finish in a coast to coast round trip against time.

Last Spring the best one-way time made by a famous "8" was 7 days, 11 hours and 52 minutes. It took the Hudson Super-Six only 3 days more to make the round trip of 6952 miles—twice across America — mountains, deserts, mud, bridgeless streams, heat, cold, every known road condition; and at that it lowered the best previous record both ways.

Achievement Never Equaled

That tremendous endurance test was America's greatest motor car achievement. No test of endurance ever equaled that record. Your Super-Six can do likewise.

Why Men Buy the Hudson

That's why men buy the Hudson Super-Six—men wise in motor cars. Not for excessive speed or power, but to render every day performance without vibration, wear or effort. The Hudson Super-Six at half capacity can match another car's supreme exertion. That means a long-lived motor, low upkeep, small repairs.

It Has Ended Vibration

The great fact is that the Hudson Super-Six has almost ended vibration. It has reduced motor friction to almost nil. And that invention alone accounts for its 80% greater efficiency.

World's Undisputed Champion

The Hudson Super-Six is undisputed champion. It outsells any other car with a price above $1100. In six months the Hudson Company has quadrupled its output. It now manufactures 3500 cars per month, but still fails to meet the demand.

We pleaded with the factory for a stock for the Auto Show, and got a few extra ones. Come and see them—they are ready for delivery but won't last long.

Phaeton, 7-passenger...$1625 | Roadster, 2-passenger...$1625 | Cabriolet, 3-passenger...$1925 | Touring Sedan .....$2150 | Limousine .....$2900 | Town Car .....$2800 | Town Car Landaulet ...$3000 | Limousine Landaulet ...$3000

Prices A. Y. D. (At Your Door)

Harold L. Arnold

1112-1128 South Olive Street
and
Brockman Bldg., cor. 7th and Grand Ave.

BRISCOE $725 FULLY EQUIPPED HERE

THE CAR WITH THE HALF MILLION DOLLAR MOTOR



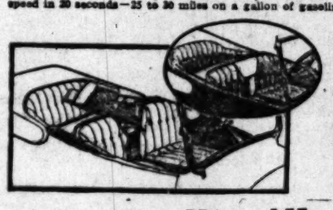
THE BEST LIKED CAR "At the Show"

We are making a special display at our showroom Sunday of the—

BRISCOE CLOVERLEAF

This seating construction is different from anything you have ever seen—provides ample leg-room for six-foot men in both compartments. The rear seat is removable, providing large carrying space for touring and use of salesmen.

The Half Million Dollar Motor created by Benjamin Briscoe in Europe at that cost, affords power for every occasion—acceleration to maximum speed in 20 seconds—25 to 30 miles on a gallon of gasoline.



This Roadster's equipment would add $200 to the price of any other light car.

MOTOR SPECIFICATIONS

Half Million Dollar Motor—Genuine long stroke type; bore 3 1-4 inch; stroke 5 1-8 inch; bore and stroke ratio 1.64; cast en bloc integral with crank case; lower crank case forms oil reservoir; valves on right side; 1 7-16 inches in diameter in clear and completely enclosed; air-cooled motor head; Thermo-syphon system.

Pacific KisselKar Branch
Los Angeles Branch, 1001 S. Olive
Portland San Francisco Oakland Pasadena San Diego Seattle

Racine Tires



Prevents Skidding —on— Slippery Pavements

We have a new tire with a new tread called the "Vacuum" tire, which is built expressly to prevent skidding on the slippery asphalt pavements. This tire was designed here in our own shop and is built by the Racine factory especially for use here in Los Angeles.

Come in and see how well it does its work.

Guaranteed 5000 miles.

Osler-Racine Rubber Co.

Save 65% On Your Tire Bills

By using our own make double service, puncture-proof tires; 10,000 in active use on the Coast; reclaimed standard makes. We positively guarantee; none better at any price.

Size.	Price.	Slightly Used Tires. Guaranteed 1500 Miles
28x3	$4.50	53.00
30x3	5.50	4.00
30x3½	6.75	5.00
32x3½	7.50	5.50
34x3½	8.50	6.00
31x4	7.50	6.00
32x4	8.50	6.50
33x4	9.00	7.00
34x4	9.50	7.00
35x4	9.50	7.50
36x4	10.50	7.75
35x4½	10.50	7.75
36x4½	11.50	7.75
37x4½	12.50	8.50
37x5	13.00	9.00

Non-Skids $1 Extra Above 32x3½. Any Odd and Freak Size Also. Mail Orders Must Bear Remittance. We Buy and Exchange Also Old Rubber. Guaranteed Vulcanizing. Dealers and Agents Wanted.

Tire Construction Co.,
1247 S. Olive St.
Olive at Pico, Los Angeles, Cal.
Home A9940. (Free Service) Main 2576.
Branches: Santa Ana, Santa Monica.
Open Till 7; Sunday Till 12.

The CASE "40"

The Distinctive Car. The most-talked-of car at the Auto Show. The wonderful CASE MOTOR. The easiest riding car in the world.

$1295 Los Angeles

SUNDBERG & FOOT

Distributors for So. Cal.

1018 So. Los Angeles St.

"THE CAR OF A THOUSAND SPEEDS"

THE OWEN MAGNETIC

THE PASSING OF THE GEAR-SHIFTING

Half the delight of motoring lies in the pleasure of driving. Those of you who own one or more cars of the ordinary type and who know the pleasurable thrill of sitting in the driver's seat with your hand on the steering wheel while the powerful pulsating motor sends you along some smooth even highway, free from the congested traffic that necessitates the constant shifting of gears, will appreciate the OWEN MAGNETIC above all others.

You who have never driven a car because the multiplicity of its gears and pedals have lead you to believe that such an operation is the function of a locomotive engineer rather than the delights of recreation, will instantly recognize, once you have received a demonstration that the OWEN MAGNETIC is the fulfillment of the ultimate in motor car construction reduced to the greatest degree of simplicity.

In this car you may thread your way through the thickest maze of traffic without the shifting of a lever or the pressure of a clutch pedal—in fact, this "car of a thousand speeds" has neither gear lever nor clutch pedal, yet it glides along noiselessly without a jerk or a jar. It is a delight to take this powerful car through the crowded traffic of Broadway, and, with scarcely a conscious effort drive so slowly, that, but for the stationary objects along the way, its motion would be imperceptible—so flexible is the OWEN MAGNETIC.

And yet, this marvelous car, combining the power and efficiency of the gasoline motor, the flexibility of the steam engine and the simplicity of the electric, is but a new application of a very old principle—the same principal which governs the operation of a trolley car with one exception—and this is important; the OWEN MAGNETIC is not an electric car. It gets its power from a fine and well balanced six-cylinder gasoline engine. We carry the electric forces of the lighting and starting mechanism one step further than the ordinary car you know, and make it serve us in providing a smooth, silent, consistently efficient force for accelerating or retarding the speed of the car without shifting gears—yes, without gears at all.

Other manufacturers, in responding to the popular demand for flexibility, have introduced eight and even twelve-cylinder engines. This amounts to practically an additional engine to the one that has heretofore been recognized as standard, but even this multiplicity of cylinders does not secure the flexibility sought; it merely reduces by a fraction the number of gear-shifts with the attendant disengagement of the clutch in the ordinary driving.

Every operation from the starting of the car, thence to a veritable crawl and so on up to a speed of seventy miles an hour, is regulated by a single, simple little lever attached to the steering wheel.

The OWEN MAGNETIC, beautiful structurally and perfect mechanically, excites wonder and admiration wherever it is seen because of its fine lines and its freedom from levers and pedals common to other cars. Yet, novel as it is to the general public, it is by no means a recent accomplishment. Electric generators and motors for starting and lighting are regular equipment for the cars you know, and have long since proved their practicability. We have added no additional electrical equipment, we have only made the electrical units larger, more simple, and so designed them to serve the additional purpose of furnishing the speed variations.

The OWEN MAGNETIC is the last word in flexibility; it solves the important problem as no number of cylinders—be they eight, twelve or twenty-four—can ever hope to solve it.

The OWEN MAGNETIC has been tested out in motor cars for seven years. In one car alone it has operated for over 175,000 miles. We have installed it into cars to be run side by side with similar cars having old-style transmissions. We have run those cars in comparison over mountains, crossing State after State, over clay roads and sandy. We have compared them by economy tests, by hill-climbing. And in every form of test applied the OWEN MAGNETIC has exceled.

The car we offer—THE OWEN MAGNETIC—is already owned and driven by hundreds of the most prominent motorists in America. It has met the approval of hundreds of experts. So this innovation, which has come to revolutionize motoring, must be accepted as a demonstrated fact. Five minutes at the wheel will convince any man that all we claim for it is true, and that gears and gear-shifting will soon be a thing of the past.

But no description can ever convey to the interested prospective purchaser of a motor car the ultimate range and ease of operation of this marvelous car; one must take a ride in the seat beside the driver to appreciate it. This you are cordially invited to do at any time. Then consult some of the people who have bought and driven these cars thousands of miles and convince yourself that the OWEN MAGNETIC mark the end of multiple cylinders with their complicated parts and attendant troubles; that it spells the finish of back-breaking, annoying gear-shifting, likewise the passing of the leg-tiring, engine-jarring, dangerous, old-fashioned clutch.

The mechanical supremacy of this car is matched by the artistic supremacy of the bodies with which it is equipped—either from stock or to order.

Your request for a demonstration or for literature will be promptly complied with.

THE OWEN MAGNETIC SALES CORPORATION

SOUTHERN CALIFORNIA DISTRIBUTORS

1914 West Washington Street

Junction Normandie, Washington and LaSalle

Geo. E. F. Duffet, President. Phones: 72850—60713—West 4317 R. B. MacIntosh, Sales Manager



Delivery fleet of big firm increased.

The large delivery fleet of auto trucks operated by Barker Bros., the well-known Los Angeles furniture house, was increased last week by five Jeffery trucks. Delivery was made by the Hartwell Motor Company, distributors in this territory for the Jeffery pleasure cars and trucks. The order included three rapid-service, three-quarter-ton and two all-purpose, one and one-half-ton trucks. One truck with a specially-built panel body will be used for delivery purposes by the city office of Barker Bros. The balance will be operated from the large warehouse. The bodies of the trucks are painted dark green and the wheels yellow. The combination of color is an attractive one. The five Jefferys were only ordered after Barker Bros. had made a thorough investigation of the merits of the trucks. One feature that appealed to the furniture company is the large assortment of parts that the Hartwell concern carries in stock. This fact means that in event of accident, it will not be necessary to send to the factory for new parts.

DOLL UP YOUR CAR! ALL ABOARD FOR ATLANTIC CITY.

A TRANSCONTINENTAL tour early next summer of California motorists, is the timely suggestion of Al G. Faulkner, local Marmon agent, who has twice made the trip from the Atlantic to the Pacific.

Faulkner is enthusiastic over the trip and says that judging from the many inquiries he has received from motorists contemplating the drive and the talk among the Marmon owners he knows it would be possible to startle the East with one of the largest motor tours this country has ever known.

Faulkner believes it could be done on a big scale and proposes that committees be appointed to work on the proposition during the winter.

"We talk of boosting the California roads and the touring joys of the coast," said Faulkner. "Here is one of the most effective ways possible to accomplish this. There are always a great maany motorists who make the trip during May and June and I believe these would enter into the spirit of the affair and join in one monster tour. There are a great many who do not contemplate the trip who would go if they were assured of a good pilot and an emergency repair car to look after minor troubles which might arise.

"This could easily be arranged as I feel sure the local civic bodies throughout the State would co-operate in making the tour a success.

"I would gladly act as pilot for the tour and speaking for the Marmon owners I know of at least twenty who will make the run. Dustin Farnum has offered his services and as he is familiar with the road he would be found a valuable assistance in planning and arranging the details of the trip."

Nowhere in the world do the people enjoy their motor cars as they do in California. Thousands tour the State and of these thousands who delight in long runs a large majority look forward to the day when they can make the run to the Atlantic Coast.

His Middle Name is Optimism.

HOWARD SEES NOTHING BUT SUCCESS AHEAD.

THAT the demand for Buicks is so great the Howard Auto Company can sell every car shipped to the Pacific Coast was a statement made by C. S. Howard, president of the company, just before leaving several days ago for San Francisco.

Mr. Howard spent a week here, watched the salesmen rake in checks for cars, visited the auto show and beheld a big crowd around the Buick exhibit, played a few games of golf, allowed that "all was well," and then took the train for San Francisco.

The Howard company distributes Buicks all over the Coast, from the Mexican line to the Canadian line, and in some of the States in the West which do not border on the Pacific.

Mr. Howard claims it's a case of take orders and fill them as soon as possible—take more orders and do the same thing—then start all over again and repeat. Just one continuous round of pleasure, and the demand increasing for Buicks instead of showing any sign of letting up.

Now, that's what one might call optimism of the first water.

WANT PERFECT BATTERIES.

Arrangements have been made by the Electric Equipment company, automobile electricians, to inspect and bring to perfect condition all batteries on Overland cars so equipped. This is being done so that an Overland owner can start with his battery in an absolutely perfect condition.

CLIMBS PIKE'S PEAK WITH FIVE IN CAR.

W. H. Emmons of Denver, Colo., writes concerning the performance of his Empire touring car to the Empire Motor Sales Company, local agents, as follows:

"I left Denver recently with four people besides myself and driving to Colorado Springs met the members of the Denver, Colorado Springs and Pueblo Rotary clubs, and we all started for the top of Pike's Peak.

The first nine miles of the road leads through Ute Pass, and every foot up grade, and then on up to Pike's Peak, a distance of eighteen miles, which is a constant climb where one makes an ascent of over 6500 feet.

The next day we drove through Ute Pass again, thence across the mountains to Deckers and then back to Denver. As I had driven my car over 9700 miles before making this trip, and considering the fact also that I have never spent a dollar for repairs, I thought my experience might prove of interest to you."

NEW TIRE FOR COAST.

John G. Boss, president and manager of the Portage Rubber Company of California, Coast distributors for this popular brand of tires, announces that he has added a new tire which he is to handle in conjunction with his present line. This tire, the Summit, is made at Akron, O., and during the time that it has been tried out and tested here, has made an excellent showing while throughout the East where it has been used for a long time it has become very popular and the sales have been large.

"King" Reliance

NON-STOP CAR IS "FREE" AGA

TRAIL BLAZER NOW GOES TO SAN FRANCISCO.

Canadian Officials Decide Motwell Company Entitled to Claims upon Paying Customs Record Made by Local Motor Fans.

The world famous Maxwell won the world's record for the stop endurance run and was by the Canadian customs after a run from Mexico to as a trail blazer for the tions Highway, has finally leased by the Canadian and is now on its way to the well Motor Sales Corporation Francisco house, again demoning that the little car stopped, not even by stern ment officials.

The trouble with the ficials all came about because car happened to bear the "Nonstop Maxwell," painted side in large white letters, was claimed that this advertising and that the car using used for commercial The car was seized and kept in the King's warehouse since until its release was granted by the chief collector customs of the Canadian ment at Ottawa, upon the Maxwell corporation of the pense incurred by the Vancouver ficials.

The car still is in perfect condition, after having endured haps more than any automobile ever called upon to endure in tire history of the automobile try. When it was a new the Lord Motor Car Southern California distributor the Maxwell, started in on famous nonstop run. The driven for 22,023 miles over ern California roads, and continuously without a motor forty-four days and nights run was made under the sanction and observance of the A. A. and the car was proclaimed world's endurance champion.

Following the nonstop run was driven from Mexico to over the proposed three highway route. The Canadian cials stopped the car and held Vancouver until last week, when order came from Ottawa to up and permit the car to home.

Country Cousins Here.

BUYERS AND PROSPECTS ATTEND BIG AUTO SHOW

THAT hundreds of people in Southern California delayed buying automobiles until the show is the declaration of Froman Speers of Beekin-Speers, agents in this territory for the Haynes and the Grant cars.

"It was noticeable the large number of subagents who put in their appearance during the show and not a few brought their prospects with them. And those who had wives brought them along and I imagine that hubby's bank roll was depleted after the stores had been visited."

As evidence that prosperity is abroad in the Southland Speers points to the fact that sub-agents have been freely ordering cars the past week and at the same time demanding early delivery. J. H. Rice of San Diego has ordered one carload of Haynes, while the Grace Motor Company of Pasadena has ordered one carload of Grants. Lanse & Matthews of Santa Ana have asked that one carload of Grant be rushed to them, and J. A. McKee of San Diego has placed an order for the came number of Grants.

In order to give an easily comprehended idea of the march of events in the automobile industry, the Overland Automobile Company has christened the Hoosier Good Roads' endurance run that occurred at Indianapolis on November 12. On that occasion, Jesse Howard of Jeffersonville, Ind., who owned the oldest Haynes car in running condition and which was manufactured in 1897, was presented with a 1917 Haynes light six.

The film shows the owner of the six-passenger horseless carriage cranking the two-cylinder motor through the left rear wheel, and the victory to driving it to the Coliseum where the presentation was made. In the trip to the Coliseum the old car raced side by side and the queer-looking vehicle with its unsightly high wheels attained a speed of twenty miles an hour. The film has been released to all Haynes agencies and is now being shown in different parts of the country.

They're Looking Ahead.

DETROIT MAN TELLS HOW COMPANY SPENDS PROFITS

IT'S ONE thing to build an automobile factory, and make the output fit it, and quite another to figure on the output in advance and build a factory large enough to accommodate all the cars turned out. Arthur N. Green, vice-president of the Saxon Motor Car Corporation of Detroit, who is here on a combined pleasure and business trip, tells how his company planned their new factory:

"Last year we turned out 45,000 cars, and because of the growing popularity of the Saxon we knew a factory with a capacity of 100,000 cars a year would be none too large. Therefore we built a factory of that size. The result is we have plenty of room, there is space for manufacturing the various parts, assembling, painting and all of the other processes a car goes through, and the time the raw material is entered until the finished product is complete."

According to Mr. Green, it is the aim of the factory to show big dividends, but to put the money back into the business, into the men themselves, as they are building towards the future, and dividends will be declared after the world recognizes that the Saxon has been brought to perfection, he says.

"It's nearing that stage now," says Mr. Green, "but we are still putting our profits back and making a better car each year."

Among the claims made for the company is this one:

"We have, with one exception, the largest and most expensive engineering and experimental department the industry can boast of. And it is bringing results, as anyone can see by carefully examining a Saxon and putting it to the test."

Mr. Green thinks, as everyone else thinks, that the Los Angeles automobile show is just about the greatest show of its kind on record. And if you have been at least a few other automobile shows in the east, you'll admit it.

RIVALRY NOT KEEN IN ELECTRIC FIELD

"Motor-car manufacturing has been developed under the stress of competition in the gasoline field, but not so in electric-propelled vehicles," said the manager of the Anderson Electric Car Company.

"The Anderson Electric Car Company, makers of the Detroit electric, were pioneers in building electric-driven cars, and in the years they have been in business the improvements which have been made in this style of automobile have come largely through their own efforts.

"At no time in the history of the electric automobile has there been the keen rivalry which has existed in the gas-car industry. There has been comparatively few electric automobile makers and most of these have been content to continue on the well-beaten paths, which paths ended in a number of cases resulting in their complete failure."

The Work of the Perfected "FOUR"

Possibly you didn't know it, but in every part of the country where **performance** really counts, the Perfected "Four" Hupmobile is **setting the standard** of performance.

The Hupmobile **climbs** the hardest hills around Los Angeles on **high gear.**

The Perfected "Four" **goes over** some particularly vicious stretches of road on **high.**

It **pulls through** some very noted sand and mud-holes on **high.**

Everywhere, the result is the same. Some of the others are able to duplicate the Hupmobile performance.

We are **always** glad to **show** how the Hupmobile can perform on these same hills, in these sand and mud-holes and on these roads in and about Los Angeles. We also invite you to ask the **other cars** to do the **same.**

GREER-ROBBINS CO.

Home A1187; Bdwy. 5410.

Twelfth and Flower.

Roadster $1295; Five-Pass. Touring $1295; Seven-Pass. Touring $1475; Hupmobile Sedan $1870, at Los Angeles.

MOTOR CAR SUPPLY CO.

"House of Convenience"

TWO STORES

714 S. Spring St., 920 S. B'way.

Spring St. store open until 9 p.m.

SPECIAL CLEARANCE SALE

Bumpers for all cars	$4.50
Shock Absorbers for Ford cars	$3.25
Hand Horns	$3.25
Running Board Mats	$1.25
Battery Hydrometers	90c

Distributors for Veedol Oil

Michelin Tires & Tubes

Federal Tires



One Hundred Dollars Advance in Price on Roadsters and Touring Models

Months ago, our dealers were notified that an advance in the list price of Cole 8 motor cars would become effective on delivery after January 1st.

It is known that the advance on the Touring and Roadster Models will be one hundred dollars a car.

On or before January 1st, we will announce the advance in the price of other models.

In line with our announced policy at the beginning of the season, present models will be continued until January 1st, 1918, without change.

Present prices will prevail on all cars delivered before January 1st, 1917.

All cars ordered for delivery after that date will be at the new prices.

The same high grade material will be used throughout in Cole construction, with refinements in minor detail from time to time, as is our custom.

Cole-Springfield Body

Made in Springfield, Mass.

Seven Passenger Cole-Springfield Toursedan...$2195
Four Passenger Cole-Springfield Tourcoupe ..
7 Passenger Cole Eight Touring Car .....
4 Passenger Cole Eight Roadster .....

All Prices f.o.b. factory.

DEALERS NOTE

We have some good territory in Southern California open to live dealers. Write us for proposition.

Irving Motor Car Co.

Main 2191 F4936

842-46 S. OLIVE ST., LOS ANGELES.

Cole Motor Car Company, Indianapolis, U. S. A.

DEALERS NOTE

We have some good territory in Southern California open to live dealers. Write us for proposition.

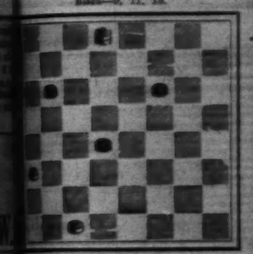
CHECKERS.

Latest Gossip.

NOTES AND PROBLEMS.

PUBLICATIONS IN THE REALM OF CHECKERS.

By John Dougherty.

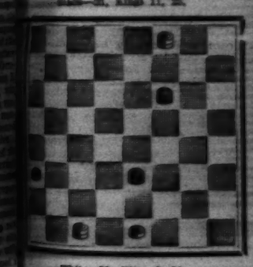


PROBLEM NO. 98.

By W. D. Sclatcher (retired.)

Black—21, Kings 11, 23.

White—21, 26, King 2, White to play and win.



White—21, Kings 3, 20. White to play and draw.

SOLUTIONS TO PROBLEMS.

PROBLEM NO. 93.

By E. A. Jones.

PROBLEM NO. 94.

By O. H. Richmond.

PROBLEM SOLVERS.

GAME NO. 193—EDINBURGH.

GAME NO. 194—KELSO.

GAME NO. 195—AYRSHIRE LASSIE.

"King" Relents.

NON-STOP CAR IS "FREE" AGAIN.

TRAIL BLAZER NOW ON WAY TO SAN FRANCISCO.

Canadian Officials Decide Maxwell Company Entitled to Machine upon Paying Costs—Famous Record Made by Los Angeles Motor Fans.

The world famous Maxwell, which won the world's record for a non-stop endurance run and was seized by the Canadian customs officials after a run from Mexico to Canada as a trail blazer for the Three Nations Highway, has finally been released by the Canadian government and is now on its way to the Maxwell Motor Sales Corporation's San Francisco house, again demonstrating that the little car cannot be stopped, not even by stern government officials.

The trouble with the customs officials all came about because the car happened to bear the words "Nonstop Maxwell," painted on its side in large white letters, and it was claimed that this constituted advertising and that the car was being used for commercial purposes. The car was seized and has been kept in the King's warehouse ever since until its release was finally granted by the chief collector at customs of the Canadian government at Ottawa, upon payment by the Maxwell corporation of the expense incurred by the Vancouver officials.

The car still is in perfect running condition, after having endured perhaps more than any automobile was ever called upon to endure in the entire history of the automobile industry. When it was a new stock car the Lord Motor Car Company, Southern California distributors of the Maxwell, started it on its famous nonstop run. The car was driven for 22,022 miles over Southern California roads, and ran continuously without a motor stop for forty-four days and nights. The run was made under the official sanction and observance of the A. A. A. and the car was proclaimed the world's endurance champion.

Following the nonstop run the car was driven from Mexico to Canada over the proposed three nations highway route. The Canadian officials stopped the car and held it in Vancouver until last week, when the order came from Ottawa to look up and permit the car to be sent home.

...usine Here.

...PROSPECTS ...G AUTO SHOW.

...asked that one carload of Grants be rushed to them, and J. A. McCadden of San Diego has placed an order for the same number of Grants.

In order to give an easily grasped idea of the march of events in the automobile industry, the Haynes Automobile Company has filmed the Hoosier Good Roads' celebration that occurred at Indianapolis October 12. On that occasion, James R. Howard of Jeffersonville, Ind., who owned the oldest Haynes car in running condition and which was manufactured in 1897, was presented with a 1917 Haynes light twelve.

The film shows the owner of the six-passenger horseless carriage cranking the two-cylinder motor, through the left rear wheel, preparatory to driving it to the Coliseum, where the presentation was made. In the trip to the Coliseum the new and the old car raced side by side and the queer-looking carriage with its ungainly high wheels attained a speed of twenty miles an hour. The film has been released to all Haynes agencies and is now being shown in different parts of the country.

...ing Ahead.

...TELLS HOW ...NDS PROFITS.

...Therefore we built a factory of the ...ize. The result is we have plenty ...f room, there is space for manu...facturing the various parts, as...sembling, painting and all of the other processes a car goes through, from the time the raw material is obtained until the finished product is complete."

According to Mr. Green, it is ...he aim of the factory to declare ...ig dividends, but to put the money ...ack into the business, into the car ...hemselves, as they are building ...ards the future, and dividends ...e declared after the world recog...izes that the Saxon has been ...rought to perfection, he says.

"It's nearing that stage now," said ...r. Green, "but we are still putting ...ur profits back and making a better ...ar each year."

Among the claims made for the ...mpany is this one:

"We have, with one exception, the ...rgest and most expensive engineer...g and experimental department ...e industry can boast of. And it ...ringing results, as anyone can prove ...y carefully examining a Saxon, and ...utting it to the test."

Mr. Green thinks, as everyone else ...hinks, that the Los Angeles show ...ow is just about the greatest event ...f its kind on record. And there ...ve been at least a few other big ...ows in the east, you'll admit.

...IVALRY NOT KEEN IN ELECTRIC FIELD

"Motor-car manufacturing has ...en developed under the stimulus ...f competition in the gasoline ve...icles, but not so in electric-powered ...ehicles," said the manager of the ...nderson Electric Car Company.

"The Anderson Electric Car Com...ny, makers of the Detroit electric, ...re pioneers in building electric ...ven cars, and in the years they ...ve been in business the improve...nts which have been made in ...e style of automobile have come ...rely through their own initiative. ...At no time in the history of the ...ectric automobile has there been ...keen rivalry which has marked ...e gas-car industry. There are ...n comparatively few electric au...obile makers and most of them ...e been content to continue along ...l-beaten paths, which policy has ...a number of cases resulted in ...ir complete failure."

CHECKERS.

Latest Gossip.

NOTES AND PROBLEMS.

PUBLICATIONS IN THE REALM OF CHECKERS.

By John Dougherty.

...ed Checker Headquarters, Nos. 714-716 ...Building. All clubs and checker players ...for further information, see or ...Anthony, R. H. Bowen, at the club-...

...Instructions issued for this department ...to be addressed to John Dougherty, The ...Angeles.

CORRESPONDENCE TEAM MATCH.

...preliminary details of the correspondence ...between ten United States players ...and ten from Canada for the championship ...trophies, have been completed and ...Henry Hunter elected captain of the ...Canada team. The following rules will govern ...the match:

...Three to play four games against each ...other, opposing team.

...Each player to nominate an opening with ...black and play both sides of each opening.

...Games to be mailed in seven days from ...date, and replies to every game must be ...mailed in seven days from receipt of ...same.

...No games to be allowed to be taken back, ...after making an impossible move forfeits ...game.

...All disputes to be referred to the two captains for adjustment, if possible. If ...not agreed upon, disputes to be referred to ...referee.

...Players must not ask, grant or receive favors ...from opponents. Match to be for ...championship of America and play to commence ...on Jan. 1, 1916.

...Ties in the two teams will be found by ...the following table:

Black—Ballantyne.	White—George Buchanan.
11-15 5-14	8-11
24-19 15- 8	11-15
8-11 19-15	15-18
23-19 10-14	22-17
11-15 14-17	18-22
4- 8 21-14	25-29
15-18 9-13	17-21
22-15 14-17	29-25
12-16 13-22	21-14
18-25 26-18	10-15
30-26 17-21	14-10
25-29	Drawn

...a—Now the same as diagrammed position of game No. 180—White to play and draw.

GAME NO. 196—WILL-O'-THE-WISP.

The following game was played at Cocoa between Joseph Brown and Alfred Jordan. Contributed, with notes, by Mr. Brown.

Black—Brown.	White—Jordan.
11-15 5-14	8-11
24-19 [a]15-24	28-19
8-11 [b]24-28	32-27
15-18 [c]28-32	19-15
22-15 10-19	23-16
12-16 [d]1- 6	16- 9
18-14 6-10	9- 6
14- 9 10-17	6- 2
19- 10 13-22	2-11

...a—Corrects Ketchum's analysis in the San Francisco Call, which gave 25-21, allowing Black to win.

...b—This move loses. 11-15 draws.

...c—Trying to avoid the 24-20 attack of White.

11-15	25-29	15-22	19-10
7-11	8-15	26-17	15-19
4- 8	29-25	13-22	23-16

...d—Ketchum played 11-16 against Bowe, the game resulting in a draw.

CHESS.

An offhand game played at the clubrooms between L. H. Whipple and A. Mostowski. Contributed, with notes, by Mr. Mostowski.

GAME NO. 1—TWO KNIGHTS DEFENSE.

White—C. H. Whipple, Jr.	Black—K. Mostowski.
1—e—A4	e—A4
2—at—aQ3	at—aQ3
3—g—B4	Kt—B3
4—at—aQ5	P—Q4
5—P×P	Kt×Kt4
6—g—Kt5 ch	P—Kt3
7—P×P	P×P
8—g—Kt3—h	g—Kt2
9—P—K4	P—Kt4
10—g—B4	g—Kt5
11—Kt×P ch	K—Q2
12—Castles	Kt—Kt—C
13—g—Kt5	B—Kt
14—P—Q4	P×P—D
15—Kt×P	B—Kt5
16—P—B3	B—K3
17—Kt—Kt5 ch	P—Kt×Kt3
18—P×B	P—Q5
19—P—Kt4	Kt×P ch
20—Q×Kt	Kt×Q ch
21—K×Q	Kt—Kt5 ch.
22—K—K2	Kt×P ch
23—K—B2	Kt×Kt
24—Kt×R	Kt×R ch
25—K—K2	Kt×P
26—K—B2	P—K5
27—Kt—K7	Kt×P

Eventually drawn.

...A—An old move, rather fallen into disuse, which I favored for some time and which I frequently played against my present opponent when I had the Whites. See my analysis in the British Chess Magazine, pages 139 and 190, of April, 1916. It can at least be said of it that it yields a game chock full of complications.

...B—I give B-Kt3 as best.

...C—If 15—K×P ch; 16—K—B1 (if Kt×B, KB—Kt2 compels White to give up queen.) KB—Kt1; 16—Q—B1, P—Kt5; 17—Kt×P, B—Kt5; 18—Q—Q6 ch, K—Kt1 should win for Black, or KR—K1 would have been better than playing the queen's rook.

...D—K—Q2 would have the exchange, for after 15—Q—R5 ch, K—Q2, White cannot play 16—B—Kt5 on account of B—Kt5; 17—Q—R5, B—Kt5.

...E—This lovely game, after all those thrusts and counter-thrusts, comes with startling, abrupt close. One of the prettiest draws I ever played.

"WAIT A WEEK? NO, SIR!" SHE WINS.

Because a woman is privileged to have her own way with automobiles, as well as other things, the exhibit Ralph C. Hamlin planned for the motor car show was short one car last week. It was a Scripps-Booth roadster that had been "dolled up" with seat covers in cream and light green tapestry and a victoria top lined with the same material.

The day previous to the show cars being taken over to the big tent, Mr. and Mrs. Ralph Thomas of Las Vegas, Nev., visited the Hamlin sales room to inspect the new series Scripps-Booth. Mrs. Thomas chanced to see one of the show cars that was in the garage in the rear. It made such an impression on her that she decided at once she wanted to buy it.

Explanation that it was intended for the show was futile, so Mr. and Mrs. Thomas left for their home in a car that certainly will make the Las Vegas folks sit up and take notice when they see it on the streets.

HELP! SEND MORE CARS IMMEDIATELY!

Walter M. Brown answered the question, "Does an automobile show pay the dealer?" with an emphatic "yes." The reason for the emphasis is due to the fact that every Stutz car received by him in the shipment that was rushed from the factory so that it arrived only two days before the show opened, has been sold. The roadster that was on display was bought by Garfield Jones and the bright red touring car by J. T. Conger. The other turtle-back roadster that came in the carload was sold to W. H. Stimson and the turtle-back roadster was claimed by Motley Flint.

"To prevent losing orders, I'll have to have another shipment right away," Brown wired the factory and he received a reply to the effect that just as soon as possible he will get more of them. President Harry Stutz intimated in his answer that Brown should bear in mind there are other Stutz dealers in the country and he need not expect the entire output of the Indianapolis plant to be sent to him exclusively.

OUR LURE GETS 'EM.

Succumbing to the lure of Southern California, C. H. Werick, his wife and their son arrived in Los Angeles yesterday in a 1916 Haynes roadster from Buffalo, N. Y. Leaving Buffalo October 2, the party made the trip by way of Cleveland, St. Louis, Kansas City and the Santa Fe trail. The speedometer on the Haynes car showed a total of 3126 miles for the journey.

Classified Real Estate

Advertisements in the Sunday Times must be received before 6 p.m. Saturdays. Classified "Want Ads," etc., will be accepted until 11 p.m. Saturdays.

The Help Wanted Sign Is Out Once More at the Wad Mansion. . . . . By GALE.

[Copyright, 1916, by the Wheeler Syndicate, Inc.]


IF THE PHONE RINGS THIS MORNING, HULDA, JUST SAY I'M OUT.
CHASS, MANS!
BUZZ!
Z-Z-Z-

The best advertisement for Federal Trucks is the class and number of Pacific Coast concerns that use them and continue to buy them. There is no better truck than the FEDERAL for your use.

FEDERAL-ized Assurance

FEDERAL Motor Trucks

The Pacific KisselKar Branch
Distributors for 1½, 2 and 3½-Ton Federal Trucks
1001-1009 S. Olive St., Los Angeles
Home 10457. Broadway 2963.
Pasadena Branch, 128-137 E. Union St.—Pole Oaks 434
San Francisco, San Diego, Oakland, Portland.

(39)

HENRY FORD TELLS WHY HE WOULD SPEND MONEY.

[BY A. P. NIGHT WIRE.]

DETROIT, Nov. 4.—Henry Ford, in a statement made public here today, denied that his plans for greatly expanding the Ford Motor Car Company's business could be considered "reckless and unwise." His statement was in reply to the temporary injunction which Horace and John F. Dodge, automobile manufacturers, obtained against the Ford company last Thursday, restraining the company from using its assets to develop its business along lines recently announced by Mr. Ford.

In their injunction petition the Dodge brothers, who own 10 per cent. of the Ford Motor Car Company's stock, demanded that most of the company's immense surplus should be paid out in dividends to stockholders. They allege that Mr. Ford's plans to buy iron mines, establish blast furnaces on the Detroit River near here and double or treble the capacity of the Ford plant in Detroit were "reckless and unwise."

Mr. Ford declared that the keynote of his company's success has been its ability to sell a tremendous number of automobiles at a small margin of profit on each car. This idea, he said, was to be carried out in his expansion plan. Speaking of the Dodge brothers' assertion that the proposed plan would bring financial injury to them, Mr. Ford said:

"They own 10 per cent. of the stock and I own about 58 per cent. I can't injure them $10 worth without at the same time injuring myself $58."

The injunction case is to be heard here on November 11. It has temporarily tied up about $52,000,000 and seeks to compel Mr. Ford to distribute about $39,000,000 of this amount in dividends.

SAXON ROADSTER



Greatest value low-priced car

Strictly speaking Saxon Roadster is the greatest value low-priced car on the market. It is absolutely unequalled in the number and quality of the equipment and conveniences it carries. Note them carefully—best two-unit starting and lighting system built; new style body, big, roomy and comfortable; demountable rims with 30-inch by 3-inch tires; new style top with Grecian rear bow; electric horn; tire carrier; speedometer; new design carburetor that gives greater efficiency and easier starting; three speed transmission; Timken axles; Hyatt quiet bearings; Saxon high-speed motor of unusual power, speed, smoothness, flexibility and coolness; ventilating windshield; and twenty further refinements. Saxon Roadster $495 f. o. b. Detroit.

IMMEDIATE DELIVERY
SAXON MOTOR SALES CO.
60317 12th and Olive Sts. Bdwy. 148
OPEN SUNDAY AND EVENINGS



NORWALK TIRES

You'll find that there is more genuine value—more mileage, more non-skid efficiency and more downright satisfaction in Norwalks than any other tires on the market. The increasing popularity for these tires everywhere is without parallel. Guaranteed 5000 miles.

Ask for price list and folder.
FACTORY DISTRIBUTORS
L. A. Saddlery & Finding Co.
LOCAL SERVICE STATION
Norwalk Tire Co., Cor. Pico and Hope Sts.

Bicycles and Motro-bikes

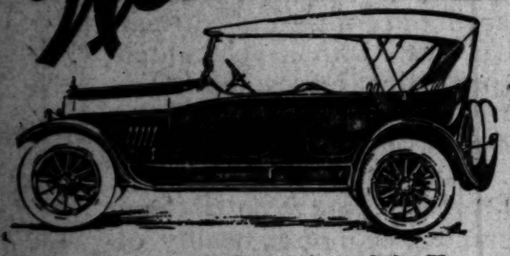


EASY TERMS
Ample Time
Sporting Goods

COMING
Nov. 25th.—OUT-DOOR LIFE SHOW—Dec. 2nd
Exposition Park.
Keep it in mind.

Wm. H. Hoegee Co.
138-42 South Main St.

Westcott Six SERIES 17



The Automobile Sensation of the Year

THE announcement of the new Westcott Sixes came like a bomb into the camps of motor car enthusiasts. The mere statement of the new Westcott specifications astonished seasoned veterans of the automobile game. Never before has a Six of light-weight tendency embodied so many features of exclusive excellence.

Throughout the entire car there is not one detail in which quality has been sacrificed to manufacturing economy—not one place where strength, safety, durability, efficiency or good looks has been skimped in the interests of reduced overhead.

One chassis; six bodies; $1590 upward. 125-inch wheel base; chrome vanadium springs; torque arm; Timken Bearings and axles; Delco Equipment throughout; adjustable foot pedals and steering wheel; and a body second to none in completeness of appointment and refinement of luxury.

Call us up for a demonstration

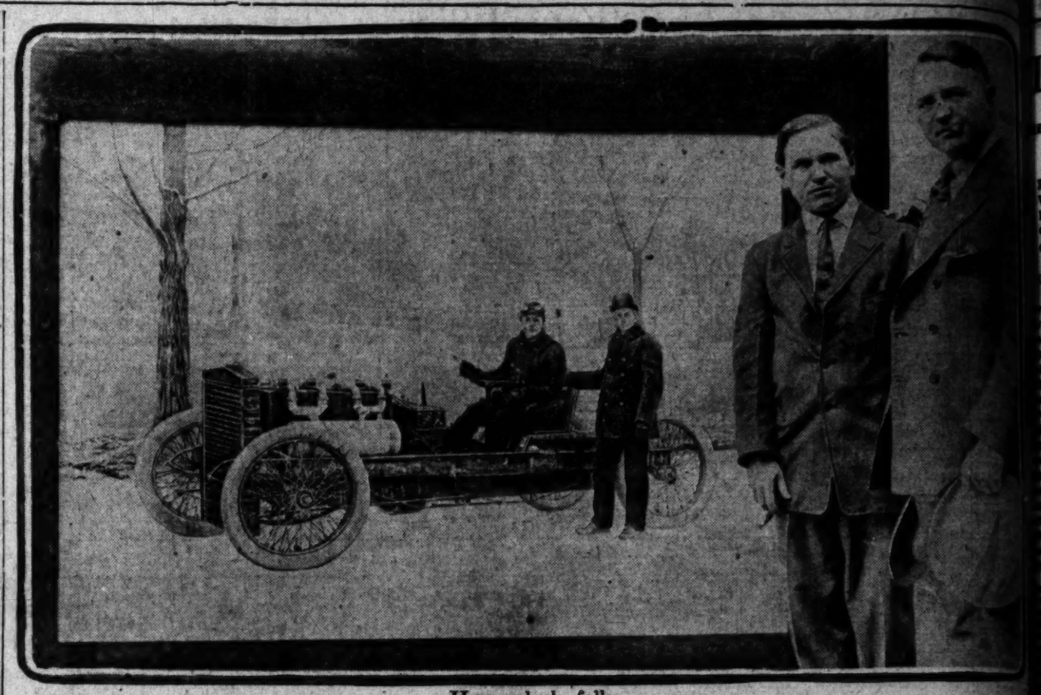
L. H. STRATTON CO.
QUALITY MOTOR CARS
676 SOUTH ALVARADO ST.
Wilshire 857 LOS ANGELES, CAL 60309

Ford THE UNIVERSAL CAR

YOU CAN'T AFFORD
To Run Your Old Ford Longer
When you can get a New 1917 Model for so little difference.

Now is the Time to Get the Top Notch Allowance

W. D. DUNHAM
SALES AGENCY and SERVICE STATION
1534 WEST 7TH STREET
(Between Figueroa and Union)



Have a look, folks.

Barney Oldfield, master driver of the world, is exhibiting to his many friends this week a wonderful reproduction of a photograph taken in ber, 1902, showing himself at the wheel of the famous Ford 999, with Henry Ford, the famous automobile manufacturer, standing by th of the history-making speed monster. The painting, a great reproduction, bears significance to these famous men of the automobile wo it marks the beginning of two remarkable careers—one that of Barney Oldfield, who has withstood the onslaughts of countless num racing drivers who sought to relieve him of his racing crown, but in vain—the other that of Henry Ford, whose wonderful achievements automobile world are too well known throughout the world to need further mention. The artist, M. J. Berdnikoff, worked diligently for months to reproduce this famous photograph taken fourteen years ago. Oldfield, who owns the painting and has it on display at his pl business in this city, will ship it East in the near future, as H. S. Firestone of the Firestone Tire and Rubber Company will place the production on exhibition at the New York and Chicago automobile shows in January. The master speed pilot values the painting at many who are qualified to speak of things artistic declare that it is a wonderful piece of work.

AERIAL ATTACKS WINS FOR ARMY.

[BY A. P. NIGHT WIRE.]

WEST POINT, Nov. 4.—Notre Dame, which team came to West Point three years ago for the first time and flashed such a wonderful forward passing game as to carry the soldiers off their feet, was beaten today by a system of play which they themselves used to such good advantage at that time. The army eleven by a wonderful exhibition of forward passing won by a score of 30 to 10.

NEBRASKA HAS NARROW SQUEAK.

[BY A. P. NIGHT WIRE.]

LINCOLN (Neb.) Nov. 4.—In a game marked by much fumbling on both sides, Nebraska today defeated Iowa State College of Ames by a score of 3 to 0, and thereby retains the championship of the Missouri Valley Conference.

NEW SCORING DEVICE FOR THE SANTA MONICA RACES.

Adding machines will be used for the official scoring of cars at the forthcoming International Grand Prix and Vanderbilt Cup races to be held at Santa Monica, November 16 and 18. These machines will record the number of laps which each machine makes, printing and adding the number of laps of each car; also compute the miles per hour. The Dalton-Robinson system, as used at Indianapolis races, will be used. The machines that will be employed will be the Dalton Adding, Listing and Calculating Machine, same as are used extensively in commercial, municipal and Federal offices. Machines for this purpose will be furnished by the local distributors of the Business Equipment Sales Company, 921 Investment Bldg. The operation machine will be under supervision of Mr. R. L. Cochrun, special representative. —[Advertisement.

CHAFFEY DEFEATS RIVERSIDE ELEVEN.

[BY DIRECT WIRE—EXCLUSIVE DISPATCH.]

RIVTRSIDE, Nov. 4.—Six hundred Chaffey Union High School rooters, yelling against 2000 local fans, their football team romp away with victory this afternoon on Poly stadium and shatter Riverside's hopes, based on the Pomona victory last Saturday, for a walk-away with the Citrus belt title. The score was 17to 6 in favor of Chaffey, and the best team won.

The Chaffey back-field, with Miller and O. Nedham as the particular stars, was too heavy and too fast for the locals, and they tore through Poly's shattered line and around the ends almost at will. They resorted to the forward pass but few times, unsuccessfully, and won on straight football.

Poly's onl yscore was made on a prettly executed forward pass in the second quarter. Riverside showed its best form in this period, battering through the visitors to the 15-yard line, where an attempted field goal was blocked, but recovered. A long pass from Shipley to Garcia, the two Indian stars of the local team, gave them their only score. Phillips missing the goal try from a difficult angle.

Miller scored Chaffey's first touch down in the first quarter, after an irresistible parade up the field, and Evans converted. The second score was made on a trick play near the end of the second quarter, Arnett dashing through a scattered field for touch down which Evans again converted. The second half was fiercely contested, Riverside showing up well both on offensive and defensive, but Chaffey added three more points to the long end of the score when Evans scored a goal from placement in the last quarter.

SANTA ANA AND LONG BEACH TIE.

[BY DIRECT WIRE—EXCLUSIVE DISPATCH.]

LONG BEACH, Nov. 4.—Playing their heavier opponents off their feet in every quarter and presenting the most dazzling attack and exhibition of clean tackling that has been seen here this year, the reconstructed Long Beach High School football team made good today and surprised several thousand gridiron fans by holding the big Santa Ana eleven to a 7 to 7 tie.

Led by Marsile their giant 207 pound guard, the impressive appearance of the big men composing the Santa Ana team squelched the hope of Long Beach fans, as the visitors trotted out on the field with an air of confidence. By a brilliant attack the visitors pushed their way through the center of the local line and occasionally around an end for the first touchdown of the game. Before they got the ball over, Long Beach made a gallant stand on its 1-yard line and held the plunging backs of the visitors without a gain for three downs. On the fourth attempt, Fall, Santa Ana left half, did and the oval was measured and found to be over the line by a scant inch. Irvine kicked goal.

Largely through the efforts of "Shorty" Rogers, Long Beach's stocky 130-pound half-back, who carried the ball two out of every three times for the locals, Long Beach worked the oval to its opponents 1-yard line early in the second period. Here the heavy Peatlanders made another stand, but on the fourth count Baker of Long Beach went over for the first league touchdown of the year. Hawks kicked goal, tieing the score.

SAN DIEGO BEATS PASADENA

San Diego High showed to be the strongest contender for prep football title in the ... terday when it handed Duffy Seay's Pasadena team a ... 0 beating in the scrap at ... ment Park.

The San Diego boys outplayed Pasadena lads in every depa... of the game and were on the ... gressive at all times. In ... quarter of the contest ... were the southern players ... scoring. After both teams ... fought through the first period ... honors about even, Deeds ... drop kick on the first play of ... second quarter, and, recovering ... ball, went down the field to the ... touchdown. Garber kicked the ... making the score 7 to 0.

Another score came in the ... ter when San Diego got the ball ... their 30-yard line and then ... the ball down to a score ... losing it once. During the ... lings some spectatular runs by ... and Randal and two chases ... passed from Sprott to Mu... the features. The last two ... downs came in the third and ... quarters with Sprott being ... responsible for both. He ... the first on a 25-yard run ... left end and the last on a ... buck after Mueller had gone ... yards on a forward pass. The ... ended with San Diego holding ... ball on Pasadena's 10-yard line.

San Diego.		Pasadena.
Garber	L.E.	
Engelbretson	L.T.	
Behrens	L.G.	
Frick	C.	
Majors	R.G.	
Howard (C.)	R.T.	
Mueller	R.E.	
Deeds	Q.	
Randal	R.H.	
Sprott	L.H.	
Baker, Ellis	F.	

POLY BOYS BLANK SAN BERNARDINO.

Minus the services of its star player, the Poly football team defeated the San Barnardino eleven yesterday by a score of 14 to 0. Poly scored in the first quarter when Mata at right end got away with a 20-yard forward pass to a touchdown. Rightmire scored the second on a short-line buck. He also kicked goal on both occasions.

HARVARD SWAMPS VIRGINIA ELEVEN.

[BY A. P. NIGHT WIRE.]

CAMBRIDGE (Mass.) Nov. 4.—Harvard's football team beat the offense of the University of Virginia today for a total of 51 points, the Crimson's high score of the season, while an impervious defense held the southerners at midfield the entire game, except for a few moments.

Seven touchdowns were made, with goals from six of them, and Bond also kicked a field goal standing thirty-two yards away.

PENNSY BEATS LAFAYE...

[BY A. P. NIGHT WIRE]

PHILADELPHIA, Nov. ... University of Pennsylvania ... the Lafayette eleven today, ... by Pennsylvania although ... ette in the first half put up ... fense which held the Red and ... scoreless. A series of fake kick ... forward passes in the second ... the game enabled Pennsylv... break through the defense of ... opponents, scoring three ... downs, two of which were made ... the final period.

MICHIGAN HITS THE LINE HA...

[BY A. P. NIGHT WIRE]

ANN ARBOR (Mich.) Nov. ... Michigan's powerful football ... overwhelmed Washington Univer... ty of St. Louis, 66 to 7, here ... The Missouri team was too ... withstand the battering attack ... Yost's men, and in the last ... Michigan scored almost at will.

NAVY WALLOPED BY SOUTHERNERS.

[BY A. P. NIGHT WIRE.]

ANNAPOLIS, Nov. 4.—Washington and Lee took Navy's measure in football today in such style as to give the latter's confidence a severe jolt. Although having the advantage of weight and the added benefit of a wet, slippery field, the sailors were outclassed more than the 10 to 0 score indicated.

SAN FERNANDO AN EASY WINNER.

San Fernando's football team defeated the Lancaster High lads yesterday on the San Fernando field by a score of 44 to 0.—

Charles, captain of the winning team, was the star of the game, making five touchdowns. Boyll and Johnson also scored one each, while Flynn added two more points in kicking goal.

Willard STORAGE BATTERY

Things You Ought To Know

It isn't a man's fault if he wants to learn and has no teacher.

But when facts are right at hand, it's foolish to say, "I don't know."

There's a certain amount of winter battery knowledge that every car owner should have if he wants to avoid annoyance and expense.

We've put it all into booklet form—short, interesting and not a bit technical.

Come around and get these practical helps. If you can't come, write.

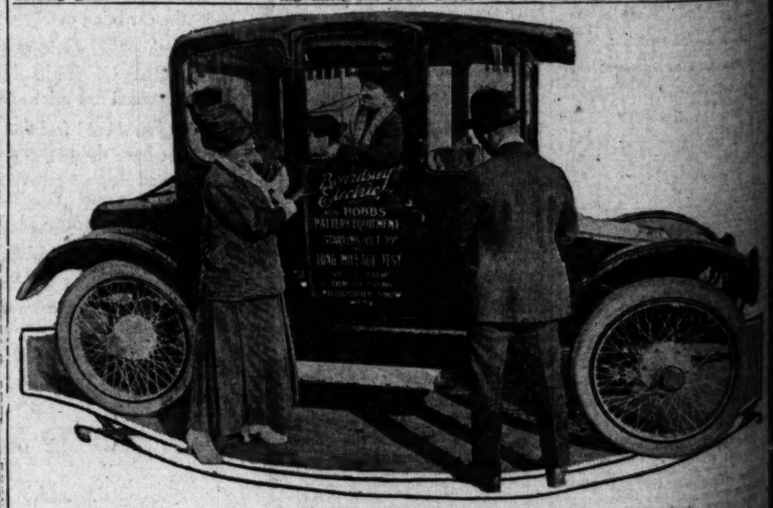
Western Auto-Electric Co.
Automobile Electricians
440 West Pico
Corner Hope
Main 6102. Home 60094

Free inspection of any battery at any time.

Willard Storage Batteries are for sale by car dealers, garages and all Willard Service Stations and Factory Branches.



Says Little Ampere:
Ignorance may be bliss, but it's mighty expensive bliss sometimes.



That record-smashing Beardsley

Which managed, with the aid of the excellent roads in and around Los Angeles, to set a wonderful ... long-distance touring for an electric. The machine succeeded in traveling somewhere between ... miles per day over all the boulevards of Southern California. The picture was taken at the start ... of the daily excursions which were conducted all last week.

Difficulty.

TIGERS HAVE A LITTLE TROUBLE.

REDLANDS THROWS A SCARE INTO CHAMPS.

Brooks and Batz Star for the Winners Throughout the Game. Haddock Break Loose in Third Quarter and Shove Neat Touchdown Across the Line.

[BY NIGHT WIRE—EXCLUSIVE DISPATCH.]

REDLANDS, Nov. 4.—Redlands ... ent football crazy this afternoon ... ben the light University of Red... ands team held the lightning fast ... d smashing Occidental team to a ... -to-7 score. Brooks and Batz ... ayed a terrific game for Occidental ... d their drives through the line ... re features of the game. Weed, ... addock and Turrill made big ... ins through the line for Redlands, ... t Trine, the quarterback, was play... g the game today. He made his ... ins even when his interference ... ll down on him. Brooks scored ... t and earned it, for he went right ... rough the line for five and six... rd gains until he carried the ball ... er. He kicked the goal.

Creswell slipped through a broken ... d for the second touchdown, and ... rooks kicked goal. It took Occi... ental twelve minutes to make the ... t touchdown and fourteen min... es to make the second. Redlands ... ayed the Tigers off their feet in ... e third quarter. Haddock made ... e touchdown and kicked the goal. ... ats made a touchdown in the last ... arter, and Brooks kicked the goal. The teams lined up as follows:

Redlands.		Occidental.
...	L.E.	Pettit
...	L.T.	Hanna
...	L.G.	Mound
...	C.	...
...	R.G.	Wigmor
...	R.T.	Davis
...	R.E.	Perkins
Abney	Q.	Creswell
...	L.H.	O'Dell, Thompson
...	R.H.	Bate, Wells
Batz	F.	Brooks

Referee, Greene; umpire, Irvine; head linesman, Hardy.

FOOTBALL RESULTS.

SOUTHERN FOOTBALL.
California, 27; U.S.C., 0.
Whittier, 14; Pomona, 3.
Occidental, 21; Redlands, 7.
Sherman, 16; Throop, 14.
California Freshmen, 21; U.S.C. Freshmen, 6.

HIGH SCHOOLS.
San Diego, 26; Pasadena, 0.
Orange Union, 6; Citrus Union, 0.
Santa Ana, 7; Long Beach, 7.
Pomona, 12; Redlands, 0.
Chaffey, 16; Riverside, 7.

NORTHWESTERN RESULTS.
At Eugene, Or.—Washington, 0; Oregon, 0.
At Corvallis, Or.—Oregon Aggies, ... Whitman, 0.
At Pullman, Wash.—Washington ... ate, 21; Idaho, 0.

EASTERN RESULTS.
At Minneapolis, Minn. — Illinois, ... 4; Minnesota, 9.
At Cambridge, Mass. — Harvard, ... 1; Virginia, 0.
At New Haven, Ct.—Yale, 3; Col... ate, 0.
At Princeton, N. J.— Princeton, ... 3; Bucknell, 0.
At Philadelphia, Pa. — Pennsyl... nia, 15; Lafayette, 0.
At Annapolis, Md. — Washington ... d Lee, 10; Navy, 0.
At Springfield, Mass.—Dartmouth, ... 5; Syracuse, 10.
At Ithaca, N. Y.—Cornell, 15; Car... gie, 7.
At Des Moines, Iowa — Grinnell, ... 1; Drake, 0.
At Columbus, O.—Ohio State, 14; ... Wisconsin, 13.
At Ann Arbor, Mich.—Michigan, ... 3; Washington University, 7.
At Troy, N. Y —Union, 45; Renne... laer, 0.
At West Point, N. Y.—Army, 30; ... otre Dame, 10.
At Northfield, Minn. — Carleton, ... 9; Beloit, 0.
At Baltimore, Md. — Johns Hop... ins, 39; Swarthmore, 14.
At South Bethlehem, Pa.—Lehigh, ... 7; Muhlenberg, 0.
At Carlisle, Pa. — Dickinson, 22; ... Delaware, 0.
At Columbia, Mo. — Missouri, 3; ... nsas, 0.
At Vermilion, S. D. — South Da... ota University, 3; Michigan Ag... gie, 0.
At Lawrence, Kan.—Kansas, 31; ... Oklahoma, 13.
At Dubuque, Iowa—Dubuque Ger... an College and Seminary, 33; Up... er Iowa, 13.
At St. Louis, Mo.—Creighton, 20; ... Kansas, 6.
At Newark, N. J.—Rutgers, 14; ... Tufts, 0.
At State College, Pa. — Pennsyl... ania State, 79; Geneva College, 0.
At Washington, D. C. — Ursinus, ... George Washington, 0.
At Providence, R. I.—Brown, 42; ... Vermont, 0.
At New Haven, Ct.—Yale Fresh... en, 7; Phillips Andover, 0.
At Orono, Me.—Bowdoin, 7; Uni... ersity of Maine, 7.
At Williamstown, Mass. — Wil... ms, 7; Wesleyan, 0.
At Lincoln, Neb.— Nebraska, 3; ... wa, 0.
At Sierra, Ct. — New Hampshire ... ate College, 26; Connecticut Ag... es, 0.
At Waterville, Me. — Colby, 23; ... wdoin, 7.
At Clinton, N. Y.—Hamilton, 20; ... Lawrence, 6.
At Boston, Mass.—Boston College, ... 7; Rhode Island State, 0.
At Amherst, Mass.—Amherst, 14; ... rsity, 0.
At Bloomington, Ind.—Northwest... n, 7; Indiana, 0.
At Chicago, Ill. — Chicago, 16; ... rdue, 7.
At Cambridge, Mass. — Harvard ... eshmen, 21; Phillips Exeter, 20.
At Cleveland, O. — Western Re... rve, 52; Oberlin, 3.
At Pittsburgh, Pa. — Pittsburgh, ... Allegheny, 0.
At Columbus, Ga. — Auburn, 3; ... niversity of Georgia, 0.
At Roanoke, Va.—Virginia Poly... chnic Institute, 14; University of ... orth Carolina, 7.
At Birmingham, Ala.—University ... Alabama, 7; Sewanee, 6.
At Atlanta, Ga. — University of ... nnessee, 12; University of Chat... nooga, 7.
At Nashville, Tenn. — Vanderbilt ... niversity, 67; Rose Poly, 0.
At Reno, Nev.—Davis Farm, 23; ... niversity of Nevada, 7.
At Bozeman, Mont.—University of ... ontana, 6; Montana State Col... ge, 0.
At Houston, Tex.—Rice, 20; Texas ... and M., 0.
At Shreveport, La. — Louisiana ... ate University, 17; University of Arkan... as, 7.
At Tulsa, Okla.—Henry Kendall, ... 7; Oklahoma A. and M., 13.
At Reno, Nev.—Davis Aggies, 26; ... evada, 6.
At Denver, Colo.—Colorado Agri... ultural College, 21; University of ... enver, 13.
At Berkeley, Cal.—Olympic Club, ... 3; University of California Re... serves, 0.



tion of a photograph taken in Detroit
e manufacturer, standing by the car
ous men of the automobile world de-
onslaughts of countless numbers of
hese wonderful achievements in the
dulkoff, worked diligently for three
nd has it on display at his place of
er Company will place the great re-
llot values the painting at $5000 and

SAN DIEGO BEATS PASADENA.

San Diego High showed itself to be the strongest contender for the prep football title in the south yesterday when it handed Coach Duffy Seay's Pasadena team a 31 to 0 beating in the scrap at Tournament Park.

The San Diego boys outplayed the Pasadena lads in every department of the game and were on the aggressive at all times. In the first quarter of the contest, the first were the southern players held from scoring. After both teams had fought through the first period with honors about even, Deeds blocked a drop kick on the first play of the second quarter, and, recovering the ball, went down the field to the first touchdown. Garber kicked the goal, making the score 7 to 0.

Another score came in this quarter when San Diego got the ball on their 35-yard line and then worked the ball down to a score without losing it once. During the progress some spectacular runs by Sprott and Randal and two classy forward passes from Sprott to Mueller were the features. The last two touchdowns came in the third and fourth quarters with Sprott being mainly responsible for both. He scored the first on a 35-yard run around left end and the last on a short punch after Mueller had gone 35 yards on a forward pass. The game ended with San Diego holding the ball on Pasadena's 10-yard line.

		Pasadena.
Black	L.E.	Pettit
Kyle	L.T.	Deems
Gibson	L.G.	Mound
	C.	Bliss
Garber	R.G.	Wymer
Sprott	R.T.	Davis
Mueller	R.E.	Perking
Kelley	Q.	Crawford
Randal	L.H.	O'Dell, Thompson
Deeds	R.H.	Bain, Wells
Hall	F.	Brooks

Score by periods: San Diego ..... 7 0 7 17—31
Pasadena ..... 0 0 0 0—0

Touchdowns—Garber, Deeds, Randal, Mueller, Hall. Goals from touchdowns—Garber 4. Referee—Gamer, umpire—Irvine; head linesman—Daniels.

FOOTBALL RESULTS.

SOUTHERN FOOTBALL.

California, 27; U.S.C., 0.
Whittier, 14; Pomona, 3.
Occidental, 21; Redlands, 7.
Herman, 18; Throop, 14.
California Freshmen, 31; U.S.C. Freshmen, 0.

HIGH SCHOOLS.

San Diego, 26; Pasadena, 0.
Orange Union, 9; Citrus Union, 0.
Santa Ana, 7; Long Beach, 7.
Pomona, 13; Redlands, 0.
Chaffey, 14; Riverside, 7.

NORTHWESTERN RESULTS.

At Eugene, Or.—Washington, 0; Oregon, 0.
At Corvallis, Or.—Oregon Aggies, 3; Whitman, 0.
At Pullman, Wash.—Washington State, 0; Idaho, 0.

EASTERN RESULTS.

At Minneapolis, Minn. — Illinois, 14; Minnesota, 9.
At Cambridge, Mass. — Harvard, 41; Vermont, 0.
At New Haven, Ct.—Yale, 3; Colgate, 0.
At Princeton, N. J.— Princeton, 47; Bucknell, 0.
At Philadelphia, Pa. — Pennsylvania, 13; Lafayette, 0.
At Annapolis, Md. — Washington and Lee, 16; Navy, 0.
At Springfield, Mass.—Dartmouth, 55; Syracuse, 10.
At Ithaca, N. Y.—Cornell, 15; Carlisle, 7.
At Des Moines, Iowa — Grinnell, 81; Drake, 0.
At Columbus, O.—Ohio State, 14; Wisconsin, 13.
At Ann Arbor, Mich.—Michigan, 61; Washington University, 7.
At Troy, N. Y.—Union, 45; Rensselaer, 6.
At West Point, N. Y.—Army, 30; Notre Dame, 10.
At Northfield, Minn. — Carleton, 81; Beloit, 0.
At Baltimore, Md. — Johns Hopkins, 19; Swarthmore, 14.
At South Bethlehem, Pa.—Lehigh, 7; Muhlenberg, 0.
At Carlisle, Pa. — Dickinson, 22; Penn State, 0.
At Columbia, Mo. — Missouri, 3; Kansas, 0.
At Vermillion, S. D. — South Dakota University, 3; Michigan Aggies, 0.
At Lawrence, Kan.—Kansas, 31; Washburn, 13.
At Dubuque, Iowa—Dubuque German College and Seminary, 38; Upper Iowa, 13.
At St. Louis, Mo.—Creighton, 20; Ames, 0.
At Newark, N. J.—Rutgers, 14; Stevens, 0.
At State College, Pa. — Pennsylvania State, 79; Geneva College, 0.
At Washington, D. C. — Ursinus, 7; George Washington, 0.
At Providence, R. I.—Brown, 42; Rhode Island, 0.
At New Haven, Ct.—Yale Freshmen, 7; Phillips Andover, 0.
At Orono, Me.—Bowdoin, 7; University of Maine, 7.
At Williamstown, Mass. — Williams, 7; Wesleyan, 0.
At Lincoln, Neb. — Nebraska, 3; Iowa, 3.
At Storrs, Ct. — New Hampshire College, 36; Connecticut Aggies, 0.
At Waterville, Me. — Colby, 23; Bates, 7.
At Clinton, N. Y.—Hamilton, 20; St. Lawrence, 6.
At Boston, Mass.—Boston College, 6; Rhode Island State, 0.
At Amherst, Mass.—Amherst, 14; Trinity, 0.
At Bloomington, Ind.—Northwestern, 7; Indiana, 0.
At Chicago, Ill. — Chicago, 16; Purdue, 7.
At Cambridge, Mass. — Harvard, 21; Phillips Exeter, 20.
At Cleveland, O. — Western Reserve, 52; Oberlin, 3.
At Pittsburgh, Pa. — Pittsburgh, 14; Allegheny, 0.
At Columbus, Ga. — Auburn, 3; University of Georgia, 0.
At Roanoke, Va.—Virginia Polytechnic Institute, 14; University of North Carolina, 7.
At Birmingham, Ala.—University of Alabama, 7; Sewanee, 6.
At Atlanta, Ga.—University of Georgia, 13; University of Chattanooga, 7.
At Nashville, Tenn. — Vanderbilt University, 61; Rose Poly, 0.
At Reno, Nev.—Davis Farm, 23; University of Nevada, 7.
At Missoula, Mont.—University of Montana, 6; Montana State College, 0.
At Houston, Tex.—Rice, 20; Texas A. and M., 0.
At Shreveport, La. — Louisiana State, 17; University of Arkansas, 7.
At Tulsa, Okla.—Henry Kendall, 20; Oklahoma A. and M., 13.
At Reno, Nev.—Davis Aggies, 26; Nevada, 0.
At Denver, Colo.—Colorado Agricultural College, 21; University of Denver, 12.
At Berkeley, Cal.—Olympic Club, 21; University of California Reserves, 0.

Put a 100% Tread on Your Car

WHENEVER and wherever you drive your car on Goodrich Black Safety-Tread Tires, you know they are going through dust or mud to a toe-hold safety.

Goodrich Fair-List Prices

Size	Safety Tread Prices	Size	Safety Tread Prices
30 x 3	$10.40	34 x 4	$22.40
30 x 3½	13.40	34 x 4½	30.05
32 x 3½	15.45	36 x 4½	31.60
33 x 4	22.00	37 x 5	37.35

You know on a good road they double your safety, and on a bad halve the hazard.

Stop and think that the difference between *safe* and *dangerous* motoring is not the summer or winter skies above but the *tires* beneath — Goodrich Black Safety Tread Tires.

Look carefully over their simple effective non-skid tread. The common sense of the parallel five fingers and cross-tie pattern shows you convincingly why a Goodrich tire grips through muck and mud to *bed-rock* safety.

Rain or shine, it puts *fair weather* under your motor car.

Rescue your car from any idleness —save yourself loss of investment, comfort and convenience—by equipping it with—



GOODRICH

Black Safety Tread Tires

The B.F.Goodrich Company, *Akron, Ohio.*

Best in the Long Run

THE B. F. GOODRICH RUBBER CO.
946 South Broadway, Los Angeles.

REDLANDS LOSES TO POMONA HIGH.

[BY DIRECT WIRE—EXCLUSIVE DISPATCH.]

REDLANDS, Nov. 4. — The football carnival held here this afternoon did not pan out well for Redlands, for Pomona High slipped one over on the local High School and won the game. The score was 13 to 0, representing two touchdowns and one goal kicked.

Redlands gave Pomona one of the scores in the last quarter. It was Redlands' ball on the 10-yard line and the crowd was begging for a touchdown. But Redlands fumbled the ball and Avis, who had broken through the line, scooped it up and started off down the field. No one was near him and he ran about eighty yards for the touchdown.

Weismore played the big game for Redlands and in the second quarter he broke away and ran sixty yards. A Pomona man lunged for him and just managed to touch his foot and trip him.

The line-up for the game was:

Redlands.		Pomona.
Sawyer	R.E.L.	Cline
Willis	L.T.L.	McClellan
Powell	R.G.L.	Glenn
Wynne		Nesbitt
Lockwood	L.G.R.	Esterly
Clock, Wold	L.T.R.	Deems
Patrick	L.E.R.	Avis
Lloyd	Q.	Goodell, Brunsel
Seltzer	R.H.L.	Reeder
Weismore	L.H.R.	Kimbrell
Cash	F.	Tracy, Benham

Referee, Thurman; umpire, Traeger; head linesman, Daniels.

PURDUE BEATEN BY STAGG'S MEN.

[BY A. P. NIGHT WIRE.]

CHICAGO, Nov. 4.—The University of Chicago football eleven defeated Purdue University, 16 to 7, here today. Coming from behind at the start of the second half, Chicago displayed a flash of its old-time form and scored a touchdown and a field goal. Shafer booted a drop-kick squarely between Purdue's goal from the 30-yard line. Huffine plowed through Chicago's line for a touchdown in the first period for Purdue's only score.

MINNESOTA IS GIVEN BEATING.

[BY A. P. NIGHT WIRE.]

MINNEAPOLIS, Nov. 4.—Minnesota's hope for a clear claim to the Western Conference football championship was shattered today when Illinois, already defeated by Ohio State, sprang one of the biggest surprises of the gridiron season, humbling the reputed powerful Gophers, 14 to 9. Illinois scored two touchdowns in the opening period and kicked two goals, while Minnesota counted its nine points with a touchdown, goal from touchdown and a safety in the third period.

DENVER'S HOPES BADLY DASHED.

[BY A. P. NIGHT WIRE.]

DENVER, Nov. 4.—The University of Denver's chances of attaining the championship of the Rocky Mountain Intercollegiate Conference went glimmering today when they were defeated by the Colorado Agricultural College champions, 21 to 13, in one of the most stubbornly fought games seen here in years. The Aggies fought a defensive game almost the entire first half.

Times Directory of Automobile Tires

Dayton Tires — Built for Endurance. 5000 Miles Plain Tread—6000 Non-Skid. B. F. WADE TIRE & RUBBER CO. 512 W. Eighth St. Main 5. A1132

Mohawk Tires — Made to fill the need of a really good tire. Jackson-Eno Rubber Co., Distributors. 1010 So. Main.

Portage Daisy Tread — THE PORTAGE RUBBER CO. OF CAL. 723-25 So. Olive St. Los Angeles, Cal.

Rims & All Makes Rim Parts — Keaton Tire & Rubber Co. 437-9 W. Pico St. Main 389 F6373

THE TRUCK OF PROVEN QUALITY

SIGNAL WORM DRIVE

The quality of Signal trucks is shown first of all by the high grade of materials which goes into their construction, such as Brown-Lipe transmissions, Timken David-Brown rear axle, Ross steering gear, etc., because there is nothing better procurable.

In the second place their quality is proven by their ability to stay on the job day in and day out at a minimum of upkeep, as so many are doing daily right here in Los Angeles.

The best advertisement for a Signal Truck is a Signal user. Ask one of them.

Some Live Outside Agents Wanted

C. S. ANTHONY, Distributor

Bdwy. 952 — 1047 So. Olive St. — F2533

CARROLL LOST TO CARD TEAM.

[BY A. P. NIGHT WIRE.]

STANFORD UNIVERSITY, Nov. 4.—Stanford University defeated the Olympic Club of San Francisco, 29 to 0, at Rugby football here today on a wet field, and in so doing incurred a loss which campus fans said would greatly weaken the team in its big game next Saturday against the University of Santa Clara.

Danny Carroll, mainstay of the Cardinal outfield, was forced out of the game with a dislocated shoulder. Doctors at the hospital where Carroll was taken said tonight that he would be out of the game for at least a month.

Don't Procrastinate.

Telephone your Sunday ads to The Times Friday or early Saturday.

$1735 HERE "Oakland 8" HAWLEY, KING & CO.

Sacred Concert Today
2 to 4 — 8 to 10
Broadway Flower and House Beautiful Show, 237-239 South Broadway. Inspiring Music, Gorgeous Flowers, Beautiful Home Decorations.
Don't Miss It.

TIMES DIRECTORY of AUTOMOBILE ACCESSORIES Etc

ABC Oils — Pennsylvania's finest. Buy from your dealer or order direct from us. AUSTIN, BRYANT & CARTER. 1680 Compton Ave. Phone South 241; Home 21870.

Auto Accessories — VITALIC TIRES. Guaranteed 3500 Miles. WESTERN RUBBER AND SUPPLY CO. 1011 South Olive St. Los Angeles — Pasadena

Auto Parts — FOR ANY MAKE CAR. SERVICE DEPARTMENT NOW READY. Davis Manufacturing Co. of Los Angeles. Main 5884. 1238-40-42-44 S. Flower St. F2040

Auto — HEADLIGHT DEFLECTORS—"SIMPLEST" and NORTON—are the most effective devices made, regardless of price, cover the law; protected full by patents, made by practical lamp manufacturers; indorsed by Auto Club officers and nearly every car agency. No loss of light when properly focused. Price $1.25 per set. MOTOR CAR EQUIPMENT REPAIRS COMPANY, 1250 South Los Angeles Street, Los Angeles.

Ensign — CARBURETOR—Economy & Power. You never have to change adjustment for altitude. 149 W. PICO. F4865—Broadway 8428.

FORD — OWNERS, you can save 20% to 50% on supplies, parts and accessories. GET OUR COMPLETE CATALOG. Western Auto Supply Agency, 1200 S. Main St., Los Angeles.

Henderson — MOTORCYCLES. "The Master of Them All". Henderson Motorcycle Sales Company. California Distributors. Main 2188. 907-909 SOUTH MAIN STREET. F7209

Henricks — Starting and Lighting Systems. Alle S. Hamilton, Prop. L. A. Ignition Works. 1007-11 So. Main.—1008-10 So. Broadway. F7351 Main 894.

MASTER COPYRIGHTED — The ultimate in carburetor value. Will cut your gasoline bills and increase the power of your motor. MASTER CARBURETOR CO. Main 6706—F7825. 922-24 South Los Angeles Street

Miller Carburetor — The most efficient carburetor in the world. MILLER CARBURETOR SALES CORP. Distributors. 454 S. Los Angeles St. Phone Main 5621. Automatic—Requires No Adjustment.

Puente OIL CO. — GASOLINE with the Punch — **Apex** Motor Oils

Stewart-Warner — Service Station. 115 East 10th Street. CALIFORNIA SALES CO.

Ventura Gasoline — —at the NEW MISSION STATIONS. "GET THE HABIT."

Get a UNIVERSAL AUTO THEFT SIGNAL and your car will be safe! MILLER-CHAPMAN Co. 1245 S. OLIVE - Phones F-1729-Main 9407

Times Directory of Motor Trucks

Doane — CAPACITY 6 TONS. F. B. MILLER MOTOR CAR CO., 1240 South Hope St. Telephone F6888

GARFORD — ¾ TO 6-TON CAPACITY. 7 TO 10-TON TRACTORS. MOTOR TRUCK SALES CO., F4766 — 842 South Los Angeles St. — F4766

Gramm — B. A. 1500 Lbs. to 7-Ton. F. M. SINSABAUGH. Main 7855—Phones—A1233. 1017-1019 So. Olive St. **Menominee**

HUDFORD — ONE-TON SHAFT-DRIVE TRUCK ATTACHMENT FOR FORDS. DON S. HASKETT CO. 2120 West Pico St. Home 24485. West 1705.

MORELAND — THE ONLY SUCCESSFUL DISTILLATE TRUCK EVER PRODUCED. MORELAND MOTOR TRUCK CO. Internal Gear Drive.

Republic Truck — ¾-ton, $1145; 1-ton chassis only, $1425; 2-ton, chassis only, $1850; 3-ton chassis only, $2750. D. F. POYER TRUCK CO., 941-946 S. Grand ave.

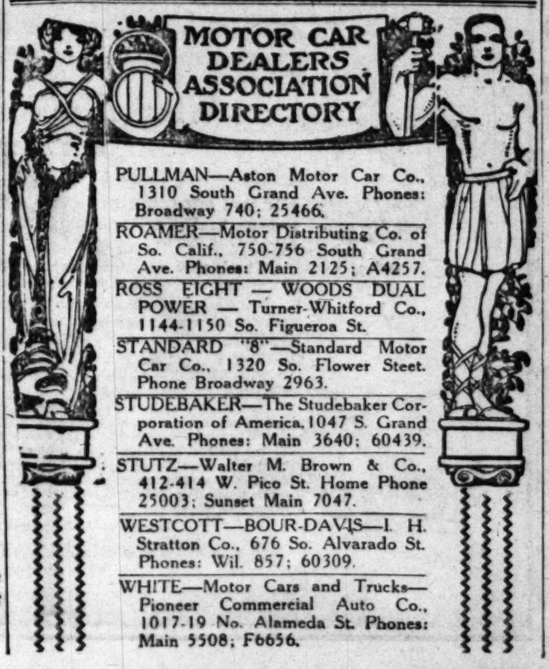
Standard — TON-TRUCK ATTACHMENT. Efficiency of construction and operation solved. DAVIS MFG. CO. OF LOS ANGELES. Main 5861 — 1233-41 South Flower St. F5048

TIMES DIRECTORY of Automobiles

Ford — New Model on Display—Fahy-Atterbury Sales Co. Authorized FORD SALES AND SERVICE STATION. 1036 South Grand Ave. Used Fords Taken in Trade—Time Payments. F1631; Bdwy. 1508.

Ford — THE UNIVERSAL CAR—New Models. Used Fords taken in trade. Time payment to responsible people. HEINIE AUTO SALES CO., Authorized Sales and Service Station. Home 20376 — Salesrooms 1914 S. Main St. — Sunset South 2278

Premier — PARTS COAST DEPOT. Sundays 77158. All Parts for Premier Cars. Main 6804. — 1250 South Figueroa St. — Home 54591



PULLMAN—Aston Motor Car Co., 1310 South Grand Ave. Phones: Broadway 740; 25466.

ROAMER—Motor Distributing Co. of So. Calif., 750-756 South Grand Ave. Phones: Main 2125; A4257.

ROSS EIGHT — WOODS DUAL POWER — Turner-Whitford Co., 1144-1150 So. Figueroa St.

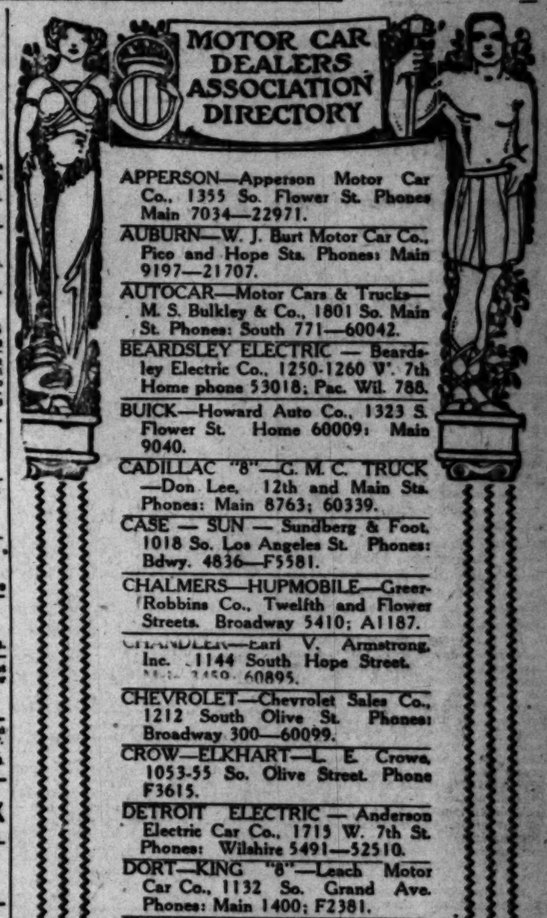
STANDARD "8"—Standard Motor Car Co., 1320 So. Flower Steet. Phone Broadway 2963.

STUDEBAKER—The Studebaker Corporation of America, 1047 S. Grand Ave. Phones: Main 3640; 60439.

STUTZ—Walter M. Brown & Co., 412-414 W. Pico St. Home Phone 25003; Sunset Main 7047.

WESTCOTT—BOUR-DAVIS—I. H. Stratton Co., 676 So. Alvarado St. Phones: Wil. 857; 60309.

WHITE—Motor Cars and Trucks—Pioneer Commercial Auto Co., 1017-19 No. Alameda St. Phones: Main 5508; F6656.



APPERSON—Apperson Motor Car Co., 1355 So. Flower St. Phones: Main 7034—22971.

AUBURN—W. J. Burt Motor Car Co., Pico and Hope Sts. Phones: Main 9197—21707.

AUTOCAR—Motor Cars & Trucks—M. S. Bulkley & Co., 1801 So. Main St. Phones: South 771—60042.

BEARDSLEY ELECTRIC — Beardsley Electric Co., 1250-1260 W. 7th. Home phone 53018; Pac. Wil. 788.

BUICK—Howard Auto Co., 1323 S. Flower St. Home 60009; Main 9040.

CADILLAC "8"—G. M. C. TRUCK—Don Lee, 12th and Main Sts. Phones: Main 8763; 60339.

CASE — SUN — Sundberg & Foot, 1018 So. Los Angeles St. Phones: Bdwy. 4836—F5581.

CHALMERS—HUPMOBILE—Greer-Robbins Co., Twelfth and Flower Streets. Broadway 5410; A1187.

CHANDLER—Earl V. Armstrong, Inc., 1144 South Hope Street. Main 7450; 60895.

CHEVROLET—Chevrolet Sales Co., 1212 South Olive St. Phones: Broadway 300—60099.

CROW—ELKHART—L. E. Crowe, 1053-55 So. Olive Street. Phone F3615.

DETROIT ELECTRIC — Anderson Electric Car Co., 1715 W. 7th St. Phones: Wilshire 5491—52510.

DORT—KING "8"—Leach Motor Car Co., 1132 So. Grand Ave. Phones: Main 1400; F2381.

EMPIRE—Empire Motor Sales Co., 1142 South Olive St. Phones: Broadway 3297—A5783.

FIAT — McFARLAN — STEWART TRUCK — Carlton-Shepard-Bowles Co., Eleventh and Flower Sts. Main 6711; 60388.

FRANKLIN — SCRIPPS-BOOTH — Ralph Hamlin, 1036-1044 S. Flower St. Phones: Main 7877; 60249.

GLIDE SIX—Motor Car—SIGNAL—Truck—C. S. Anthony, 1047 So. Olive St. Phones: Bdy. 952; F2533.

H. A. L. Twelve PILOT SIX—Pearl Motor Car Co., 951 So. Flower St. Phones: Bdwy 1257; A5127.

HAYNES—GRANT — Bekins Speers Motor Co., Pico at Grand Ave. Phones: Bdwy. 90; A4223.

HUDSON—DODGE—VIM TRUCKS—Harold L. Arnold, 1118-1128 So. Olive St. and Brockman Bldg., 7th and Grand Ave. Phones: Bdwy. 678; 60234.

INTER-STATE—Ashton-Wright Co., 1048 South Olive Street. Phone: A5772.

JEFFREY—Motor Cars and Trucks—Hartwell Motor Co., 1242 S. Flower St. Phones: Main 8126; 60262.

KISSELKAR—BRISCOE — FORD—FEDERAL and KISSELKAR Trucks. Pacific KisselKar Branch, 1001 So. Olive St. Phones: Bdwy. 2963; 10457.

LOCOMOBILE — Locomobile Company of America, Pico at Figueroa. Phones: Main 5988; 10873.

MARION-HANDLEY—Marion-Handley Sales Co., 1053-1055 So. Olive St. Phones: Main 5820; F3615.

MARMON—Al. G. Faulkner Co., Seventeenth and Figueroa. Phones: West 688; 25891.

MAXWELL—VELIE — Lord Motor Car Co., Eleventh and Hope Sts. Phones: Main 5470; 10845.

MERCER—JORDON — Mercer and Jordon Pacific Coast Agency, 1057 S. Olive St. Phones: Main 7563; A1547.

MITCHELL—Wm. R. Ruess, Corner Tenth and Olive Streets. Main 7278; 60173.

MOLINE-KNIGHT—Moline Automobile Co., 1362 South Flower St. Phones: Broadway 6196; 23490.

MONROE — Conwell-Hathaway Co., 1026 South Olive Street. Phones: Main 663.

MOON—Reilly Motor Car Co., 1228-30 S. Flower St. Phones: Bdwy. 374; F6016.

OAKLAND - NATIONAL - CHASE TRUCKS — Hawley, King & Co., 1027-33 S. Olive St. 60361; Bdwy. 3990.

OLDSMOBILE—FOURS & EIGHTS—The Oldsmobile Co. of California, 1205 So. Olive St. Phones: Main 3130; F5647.

OWEN MAGNETIC—Owen Magnetic Sales Corp. of Los Angeles, 1914 W. Washington St. Phones: West 4317; 72850.

PACKARD—REO—Motor Cars and Trucks—Earle C. Anthony, Inc., Tenth and Hope Sts. Phones: Main 6060; 60406.

PAIGE—PEERLESS — Smith Bros., 1616-18-20-22-24 S. Figueroa St. Phones: West 84; 60683.

PATHFINDER—Geo. I. Lufkin & Co., 1127-1129 South Olive St. Phones: 3884; A2094.

PIERCE-ARROW—Motor Cars and Trucks—William E. Bush, 1701-1711 South Grand Ave. Phones: Main 2257; 60295.

Baseball.

"CHAMPS" ARE TO CELEBRATE.

Chance Day Promises a Big Bill of Fare.

Players and Manager Both are Honored.

Large Crowd Expected at the Big Game.

BY HARRY A. WILLIAMS.

This is the day we celebrate—the "we" standing for a list of fans almost as long as the city directory. "Chance Day" in Los Angeles comes only once in a lifetime, and it is to be some occasion, and it is hoped with the accent on the "sum," for the sake of the players.

Los Angeles as a whole has been lax in recognizing the achievement of Johnny Powers, Frank Chance and the Angels in bringing to this city a championship which is prized more highly than any outside of the two major leagues. The Coast League pennant is the blue ribbon of minor league baseball.

No sooner had the championship been cinched than San Francisco sent an emissary here with a request that prominent business men of that city be permitted to give a banquet in honor of the Angels. These men have no love for the Angels, and knew that the invitation would not be accepted. It was nothing more nor less than a bald-faced attempt to show us up—a left-handed swing at our lack of genuine baseball spirit.

And we will have to admit that the punch landed on the solar plexus of our pride. And what made it the more painful was the failure of prominent fans here to immediately wipe out the implied insult by giving the boys a monster send-off.

Powers went down in his own pocket and saw that there was a banquet, and he will finance the celebration today, despite the fact that he had done all that could be asked of any magnate when he provided a pennant-winning team. A splash of public spirit would help some, and if we are not mistaken there will be a delayed splash of some dimensions today. Los Angeles fans are the most critical in the world. Failure to win a championship throws them into a pessimistic grouch that does not thaw out until the following spring. Now that they have been rewarded with a championship, it would be extremely appropriate for them to make a joyful noise.

* * *

Praise Powers.

Powers could have secured a cheaper man than Frank Chance, but he preferred to go after big game. The addition of the P.L. did much to raise the league out of the "bush" class in the minds of eastern fans, a majority of whom seemed to regard this as a sagebrush and cactus circuit. Chance and Los Angeles are getting columns in Chicago and New York, whereas formerly they passed up the Coast League with a three-line mention of the result at the end of each season.

Unquestionably the coming of Chance was the beginning of a new era in western baseball.

Chance and his men set a standard of sportsmanship on the ball field, and there was not a taint of "dirty" ball in their work at any time.

There are two types of "fighting" managers. One type fights the umpires and the crowd. The other "fights" merely by keying his men up to the highest pitch of clean aggressiveness, and in that way playing the other clubs off their feet. Chance represents this type, and it is these methods which have made his regime something of a revelation. "Husk" made mighty few kicks, and only when he had them coming. He made his fights on the ball field, took everything that came his way, gave the best he had in return, and then forgot it. Never, after a game when things were going the worst, and even his opponents admitted that he was getting the ragged edge of the umpiring, did he murmur a complaint.

* * *

Shake.

It was a tough scrap—a finish fight—but that is past. Let everybody shake and give the winners a rousing reception this afternoon.

This is going to be a regular show, as witness the following list of events:

Band concert.
Automobile arriving with testimonial from Los Angeles fans to Frank Chance.
Fungo batting. Base running.
Long-distance throwing.
Catchers throwing to bases. Relay vs. time.
Golf driving exhibition.
Monte Austin of Majestic Theater, the man who sang from Tower of Jewels.
Orpheum Four Quartette.
Barney Oldfield, driving Pierce-Arrow, 1909 model, first Pierce auto built by Pierce factory, against
unknown in motorcycle.
Burlesque baseball game, motion-picture stars vs. Ring-up (prey throws a laugh.)
Los Angeles Coast League champions
vs.
Major League Stars.

While named "Chance Day" the affair is a testimonial to the team as well as to the P. L., with the athletes deriving all the financial gain. Chance went down in his own pocket and dragged out a $100 bill to help the thing along, while Powers forked over several of the same denomination. Every peso taken in will go to the players. There is a flat admission of 50 cents, this entitling the fans to seats either in the grand stand or bleachers, with an extra 50 cents for box seats.

Los Angeles will today advertise to the world whether it is a regular baseball town, or merely in the Coast League.

BEAR FRESHMEN SMEAR TROJANS.

[BY A. P. NIGHT WIRE.]

BERKELEY, Nov. 4.—Freshmen from the University of California administered a drubbing to the baby eleven from the University of Southern California today on Berkeley oval, the final score being 21 to 6. Part of the game was played in a drizzling rain.

Both teams relied principally on straight football and the only successful forward pass of the day resulted in Southern California's only touchdown in the last quarter.

The star play of the game was the interception of a forward pass of Talbot of the Berkeleyites and his subsequent 80-yard run for a touchdown.



What a chance!

Hugh Chalmers, one of the greatest baseball fans in the country, regards himself as the mascot of the Angels because he wished Chance good luck at the start of the season. The above impressions are by Christy Walsh of the Chalmers Motor Car Company.

U. S. C.—California.

(Continued from First Page.)

the stubborn, but futile and constantly ebbing resistance of the Cardinal and Gold. Pat McGuire, a substitute thrown in late, provided the climax when he grabbed one of Malette's punts and ran sixty yards to a touchdown in the gloaming, leaping over prostrate forms and touching only the high spots.

This was really the closing act of the drammer, but it was the Sharpe party who proved to be the real bete noir of the Trojans. Three times the Siskiyou welterweight by long runs placed California in a position to score. In the third quarter he shook the field for two forty-yard runs, and in the fourth was on the forward end of a long pass from Brooks, plunging across the line just as the powerful Kelly descended upon him. This was the only really high-class forward pass engineered by either side, although it was tried repeatedly. As a rule, the passers simply trusted to luck, and it was about an even bet as to which side would catch the ball. Usually, however, it proved to be the side which was not supposed to catch it. Then in the same final quarter Sharpe got rid of some more excess energy with sprints of thirty and twenty-seven yards.

HOME TALENT.

Brooks, a former Los Angeles High School boy, played a sterling game for the visitors, and with Foster made a specialty of drilling holes in the line when there were short, but extremely important gains to be made, while his kicking was very classy. It was plain to be seen that his toe had been educated by Eddie Mahan, who, according to eastern reports, used to be some kicker himself.

Malcette probably played the best offensive game for U.S.C., and proved to be a slippery cuss. This slipperiness resulted in many a visiting athlete tackling nothing but empty air and falling down on his face. The punting of Fox was strong until his leg wore out. Malette then took the job off the tall Trojan's hands, or rather off his feet.

The Bears seemed to regard Fred Kelly as a bright and shining mark, and at times the husky hurdler could not be seen for the several layers of visiting athletes on top of him. Fred, having a constitution which is above the ordinary, bore up under it well.

Neither team played a highly scientific grade of football, and at times it reminded one of a couple of powerful pork-and-beaners swinging from the hip and trusting to main strength and akwardness.

Toward the finish, when the combat was sewed up, Andy Smith, head coach, being a kind-hearted man, tried to work all his side-line warmers into the game and give them a chance to land a few wallops for their alma mater as well as get their names in the newspapers.

He made so many changes that he lost track himself. Finally, he would simply walk over to where the second string athletes were huddled, and say: "Who of you hasn't been in the game?" Then the athletes who hadn't been in the game would hold up their hands, and chirp, "Me, me." Of course that wasn't good grammar, but they don't teach grammar in universities, and there are a lot of varsity football players who never went to grammar school.

We had our first look at Eddie Mahan, and, of course, were somewhat disappointed. After having read so much about him we sort of expected that he would do something unusual—lick seven or eight people or tear down the bleachers just for diversion. It was impossible to conjure up a picture of the former Harvard bone-breaker remaining passive during a football game. But he did. Eddie was a picture of passivity. Yesterday he would have taken milk out of a bottle. All through the game he sat hunched up with his overcoat collar around his ears and looked for all the world like he was freezing to death.

The crowd was large, but the premises were not packed to their full capacity. Many stayed to watch the dry parade, intending to come out later. However, watching the drys march made some of them so thirsty that they had to go and get a drink, and by that time it was too late to go to the ball game.

U.S.C. won the toss, and elected to kick off from the south goal, which seemed to be fully as good as the other goal for the purpose. Sharpe ran the pig-skin to the Bear 20-yard line, and then, to use a new expression, the fun commenced. Soon after, Sharpe went around left end for twenty-five yards on a fake forward pass. Brooks, Sharpe, Foster and others intimately concerned, carried the pig-skin down to within eleven yards of the dead line, when U.S.C. held. Despairing of getting any farther on land, Montgomery laid back for a drop kick and missed the target. The ball, now belonging to U.S.C., was brought out to the 26-yard line. Wilson made a low pass to Kelly, who had dropped back, presumably to punt. This was not surprising, as the Trojans hadn't had hold of the ball before and didn't know how to handle it. Anyway, before Kelly could pick it up, Gordon, the great Senegambian tackle, fell upon it, and the same was in California's possession on U.S.C.'s own 5-yard line, which is too close for comfort. The Trojans made a mighty stand under the shadow of their own goal, or where the shadow would have been had it not been cloudy, and finally repulsed the enemy within one yard of the U.S.C. trench. Fox kicked out of danger, and in the last five minutes of the quarter the Trojans had the ball in California territory.

They kept it there in the second quarter, also. For resorting to the hammerlock, toe hold, full-Nelson and other well-known gripe, the Bears were penalized so much in the first half that they traveled father backward than forward. It is estimated that they were penalized all the way from here to Pomona, which is a long trip walking backwards. In the second half they devoted their attention more exclusively to football, and did better. Nothing in the way of rule infractions seemed to escape the Argus-eyed referee, Mr. Braddock. This is probably because he wore large tortoise-shell goggles about the size of a couple of saucers, and of great magnifying power.

Between halves the crowd was entertained by an incipient fire on the outside of the Ponet Hotel, which abuts on the gridiron. Some guy who was watching the game from a third-story window inadvertently dropped a cigar stub on a second-story awning. The fire was not curbed until a negro bell hop had squirted several gallons of water on it from an upper story. It was a thrilling spectacle. The awning was a total loss, and not covered by insurance.

The line up:

California		U.S.C.
Cohen	L.E.	Simpson
White	L.T.	Fox
Liversedge	L.G.	Sigler
Russell	C.	Watson
Nelux	R.G.	Stuart
Gordon	R.T.	Marks
Montgomery	R.E.	Burkett
Gimbel	Q.	Murray
Sharpe	L.H.	Malette
Brooks	R.H.	Jones
Foster	F.	Kelly

Substitutions: For U.S.C., Johnson for Watson; Blake for Burkett, Rapp for Stuart. For California, Bell for Liversedge; Wells for Foster; P. McGuire for Brooks; McCullough for Gordon; Parton for White; Hicks for Gimbel; Graf for Sharpe; Leggett for Dobsen; Lane for Graf; Hansen for Russell; Seward for Montez; Al McGuire for Hicks.

Touchdowns: Foster, Sharpe, Wells, P. McGuire.

Goals kicked: Montgomery, 3.

Referee, Braddock of Pennsylvania; umpire, "Doc" Smith of Throop; field judge, Dave Wilmer, L.A.A.C.; head linesman, Roy Haslett of Pomona.

OHIO STATE IS AGAIN WINNER.

[BY A. P. NIGHT WIRE.]

COLUMBUS (O.) Nov. 4.—Ohio State University increased its chance of winning the western conference football championship by defeating Wisconsin University, 14 to 13 here today. The Buckeyes are now tied with Northwestern, the only other undefeated eleven in the conference. These teams meet November 25.

Ohio won from Wisconsin through the spectacular playing of Harley, right half-back.

COLGATE NEARLY WINS FROM YALE.

[BY A. P. NIGHT WIRE.]

NEW HAVEN, Nov. 4.—After Colgate had decisively outplayed Yale in the first two periods today the blue came from behind and won a hard-fought contest 7 to 3. Colgate's eleven was powerful and splendidly drilled, giving Yale the stiffest opposition of the season.

The visitors scored in the second period when West kicked an easy goal from placement. Yale's touchdown came in the last period on a forward pass to Legore.

FIELD GOAL IS THE ONLY SCORE.

[BY A. P. NIGHT WIRE.]

COLUMBIA (Mo.) Nov. 4.—The University of Missouri defeated the University of Texas today, 3 to 0. Peeples made the only score from the field.

THROOP SURPRISES SHERMAN INDIANS.

[BY DIRECT WIRE—EXCLUSIVE DISPATCH.]

RIVERSIDE (Cal.) Nov. 4.—Throop College met another defeat this afternoon when the Sherman Indians beat them, 16 to 14, but it was a defeat in which there was no disgrace. It looked like it was all Indians the first quarter, when the Redskins sent Nelson dodging through a scattered field for a touchdown in the first two minutes of play, and then romped down the field and sent Attache through the line for the second touchdown. The latter was converted.

Facing a 13-to-0 lead the second quarter, the Throop team played heroic ball, and with Clemens, Mosher and Lavangino tearing holes through Sherman's line, scored on a pretty forward pass, Mosher to Pease. A second score was made a few minutes later when Pease picked up a fumbled ball and chased across the line. Both goals were converted by Mosher and the half ended with Throop in the lead, 14 to 13.

Sherman went into the second half with Coach Hadley's scathing words still ringing in their ears and had things pretty much their own way. The winning points were scored by a goal from placement in the third quarter, and a further score was only saved when the final whistle stopped the Indians within five yards of another goal. The line-up:

Sherman.		Throop.
Stevens	R.E.	Snelling, Renshaw
Jefferson	R.T.	Harris
A. Enos	R.G.	Armstrong
R. Enos	C.	Hampton
Owlinguish, Majado	L.G.	Mosher
Cascara	L.T.	Catlang
Attachitye	L.E.	Huber, Woodbury
Brown	Q.	Pease (C.)
Nelson	R.H.	Lavagnino
Pablo, Hillma	L.H.	Rideout
Attache	F.	Clemens, Mosher

Referee, R. N. Forsythe, Washington and Jefferson; umpire, H. W. Werner, Wisconsin.

WASHINGTON IS STILL UNBEATEN.

[BY A. P. NIGHT WIRE.]

EUGENE (Or.) Nov. 4.—Coach Gilmour Dobie of the University of Washington's football team has yet to meet a defeat on the gridiron of the Pacific Coast. This afternoon his squad was held to a scoreless tie with the University of Oregon on the local field.

The game for the most part was devoid of thrills for the sloppy condition of the field was such that sure footing by any of the players was an impossibility. A heavy rain started soon after the last quarter began and from then on neither team took any chances.

The outstanding feature of the contest was that no substitutions were made by either team and time out on account of injuries was taken but three times.

CARNEGIE TECH SCARES CORNELL.

[BY A. P. NIGHT WIRE.]

ITHACA (N. Y.) Nov. 4.—Carnegie Technology fought every inch of the game with Cornell here this afternoon and the Red and White had difficulty in defeating the fast visitors by a score of 15 to 7.

ELECTION RETURNS.

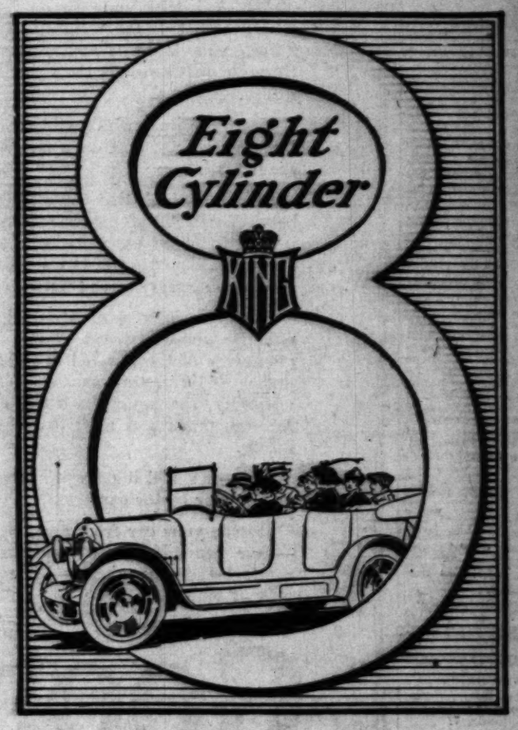
Come to The Times Building, First and Broadway, or The Times Branch Office, 619 South Spring Street, Election Night, Tuesday, November 7.

The Times will bulletin State and national election returns on Tuesday night in front of The Times Building, First and Broadway, and The Times Branch Office, No. 619 South Spring street.

Up-to-the-minute returns will be received by special wires from every section of California and from every other State in the Union, and thrown upon large screens on the Tajo Building, First and Broadway, and the Meredith Building, opposite The Times Branch Office, No. 619 South Spring street.

The Times also will give returns by telephone to all who call.

Announcement of Advance in Price



On January first the price of the King Eight will be advanced.

Since our previous announcement there have been enormous increases in the cost of materials.

Practically every material and manufacturing cost has gone up.

Consequently the price of the King Eight will be advanced proportionately with the increase in the cost of manufacturing it under prevailing conditions.

Present prices, however, will prevail on all cars delivered prior to January first.

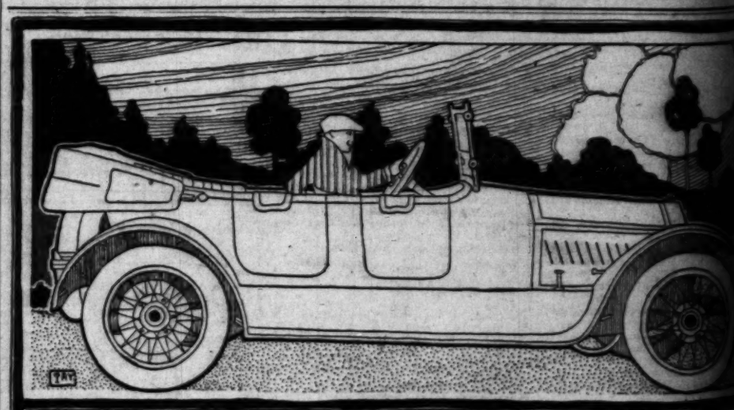
DEALERS NOTE
We have some good territory in Southern California open to live dealers. See us, write or wire for proposition.

Leach Motor Car Co.
1132 South Grand Ave.
Main 1400—PHONES—60753
Los Angeles.

OPEN SUNDAYS 9 TO 4

DEALERS NOTE
We have some of territory in Southern California open to live dealers. See us, call or wire for proposition.

KING MOTOR CAR CO., DETROIT, MICH.



Patterson 6-45

Whether or Not You Buy a Paterson

—find out all about it, if you are interested in motor cars. For you are going to hear a lot about Paterson cars this season, and it's worth while to be posted on this coming car.

That's why we want everyone in this city who is interested in motor cars to drop in and examine the Paterson, point by point.

The beauty of the Paterson appeals to the refined taste. Its big, comfortable seats mean more than ordinary ease and comfort. Disappearing auxiliary seats can be furnished, when desired, as an extra. Its long, rangy "greyhound" lines indicate a car built for the road.

As to its speed and power, what more need we say than mention the powerful six-cylinder Continental motor?

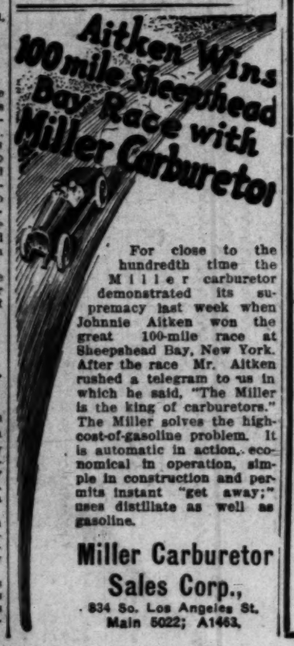
Every detail of its mechanical construction is standard, high-grade material. Continental Motor, Delco Electric Lighting System, Stewart Vacuum Feed, Stromberg Carburetor are but a few of the names that will indicate to you the standard that has been set in Paterson design and construction.

Only a careful investigation will show you the real merit of this car, and we urge you to make that investigation soon, whether or not you are ready to buy a car just at this time. For it is a real pleasure for us to show you the Paterson car; we are sure of your approval in advance.

$1065
F. O. B. Factory

Mfg. by W. A. Patterson Co., Flint, Mich.

CONWELL-HATHAWAY CO., Distributors.
1026 South Olive St.



For close to the hundredth time the Miller carburetor demonstrated its supremacy last week when Johnnie Aitken won the great 100-mile race at Sheepshead Bay, New York. After the race Mr. Aitken rushed a telegram to us in which he said, "The Miller is the king of carburetors." The Miller solves the high-cost-of-gasoline problem. It is automatic in action, economical in operation, simple in construction and permits instant "get away;" uses distillate as well as gasoline.

Miller Carburetor Sales Corp.,
834 So. Los Angeles St.
Main 5022; A1463.

The RoameR

America's Smartest Car

Price Here, $2150.

A FEW SPECIFICATIONS

Motor—3½x5½, 6 cylinder high speed.
Ignition—Bosch high tension magneto.
Carburetor—RoameR-Stromberg.
Grey & Davis starting and lighting system.
Borg & Beck dry disc clutch.
Willard storage battery.
Grant-Lee's transmission.
RoameR-Hess axles.
Wagner Autometer.
128 inch wheelbase.
Warner electric clock.
Stuart-Warner warning signal.
5 Houk wire wheels.
Hand-buffed leather upholstery.
Sulzberger highest grade hair in upholstery with Marshall cushion springs.
Highest class domestic and imported cloth top material.
Goodyear cord tires.
Stuart Vacuum system.

In the choice of color of body, upholstery and top are made entirely a matter of your personal taste. All this work is done at FACTORY. We carry a variety of colors for immediate delivery.

MOTORS DISTRIBUTING COMPANY OF SOUTHERN CALIFORNIA.
Main 2125. 750-756 SO. GRAND AVE. A4251

DENBY

H. G. PENDELL
1239 So. Figueroa,
Los Angeles, Cal.

ZENITH CARBURETOR

White Garage Repair Shop
Laurel-Tetzlaff system.
We are especially prepared to do any kind of automobile work or trouble.
A complete equipped repair shop.
Open DAY and NIGHT.
310 to 315 Auto Center Bldg.
For quick service call Main 8100.

Our Boys and Girls
PROFUSELY ILLUSTRATED
XXXVTH YEAR.



Doings





Our Boys and Girls
PROFUSELY ILLUSTRATED

Los Angeles Sunday Times

Part VII—8 Pages
THE HOUSEHOLD—FASHIONS

CXXVTH YEAR. SUNDAY MORNING, NOVEMBER 5, 1916. HUMOR: Fun for the Young Smiles for Their Elders

COMIC SECTION





Doings of the Van Loons

Anyway Father Is Considered Good for some Things.

By F. Leipziger

























GINGER POP

HE'LL NEVER GROW UP



(COPYRIGHT, 1916, BY THE NEW YORK HERALD CO.) All Rights Reserved.

SQUIRE BLOSSOM

"$200. LOOKS LIKE ROCKYFELLER'S BANK ROLL TO A FARMER WITH A MORTGAGE ON HIS PLACE!" Squire Blossom









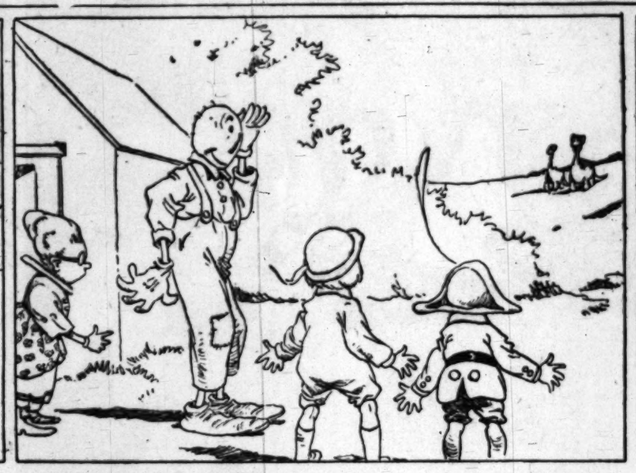




MR. TWEE DEEDLE



1.—After Dinky Sauriss had dropped the General's house Mrs. Gum Gum went inside and found nothing broken. "Everything is all right!" she cried joyfully and began to dance. This made all the rest feel happy, so they all danced.



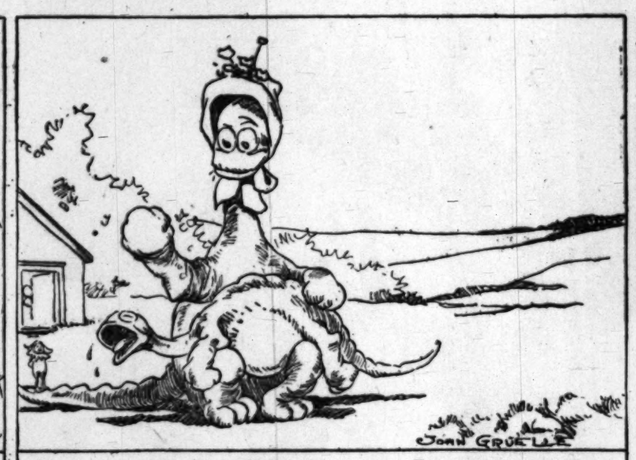
2.—Suddenly they stopped dancing, for in the distance they saw Dinky returning with his mamma. "Into the house, quick!" cried Mrs. Gum Gum as she led the way.



3.—Mamma Sauriss and Dinky came up in front of the General's house and sat down. "They are inside!" Dinky cried. Mr. Twee Deedle put his head out of the door. "There's the one who put the salt on my tail, Mamma!" Dinky began crying again.



4.—"Why did you put salt on Dinky's tail?" Mrs. Sauriss asked Mr. Twee Deedle as he bravely walked out and faced them. "Because he took the General's house in his mouth and shook us out of it!" replied Mr. Twee Deedle.



5.—Mamma Sauriss turned to Dinky. "You didn't tell me of this," she said as she turned him over her knees and paddled him. "You deserve to have salt put on your tail and I am glad Mr. Twee Deedle did it!"



6.—When Mamma Sauriss quit paddling Dinky he ran home as fast as he could gallop. "If he disturbs you again, Mrs. Gum Gum!" said Mamma Sauriss, "you let me know and I will punish him!" "Thank you," Mrs. Gum Gum replied, "but I really believe he will be a good boy now!" "I am sure he will," Mamma Sauriss laughed. "I wish to be liked by all my neighbors and I am trying to train Dinky to be a good boy, for no one likes naughty children!" "The Aid meets at my house next Tuesday. I hope to see you there, Mrs. Gum Gum!" said the kind Mamma Sauriss as she walked away.

Bobby Make-Believe

Imagines He's a Tamer of Wild Beasts

































SNAPSHOT BILL

BY RUSS WESTOVER







...1914, BY THE ... HERALD CO.
All Rights Reserved.

"CHAM
TO (

Chance D
Bi

Players a
ar

Large Cro

BY HAR

This is the
"we" standin
most as lon
"Chance D
comes only
it is to be a
hoped with t
for the sake
Los Angele
lax in recog
of Johnny
and the Ang
city a champ
more highly
two major le
pennant is t
league baseb
No sooner
been cinched
an emissary
prominent bu
be permitted
honor of the
no love for
that the in
accepted. It
less than a
show us up—
our lack of
And we w
the punch la
of our pride.
more painful
prominent fa
wipe out the
ing the boys
Powers we
pocket and
banquet, and
bration toda
he had done
of any magn
a pennant-w
of public sp
and if we a
will be a d
dimensions t
are the mos
Failure to
throws then
grouch that
till the follo
they have t
championshi
ly appropriat
joyful noise.

Praise Powe

Powers c
cheaper mar
but he prefe
game. The
much to rais
"hush" class
ern fans, a
seemed to re
and cactus c
Angeles are
cago and N
merly they
League with
the result at
Unquestion
Chance was
ers in weste
Chance an
ard of sport
field, and th
"dirty" ball
times.
There are
managers.
ptres and th
"fights" mer
up to the hi
gressiveness,
ing the othe
Chance repr
is these met
his regime
tion. "Hush
kicks, and o
coming. He
ball field, too
his way, gav
turn, and the
a game whe
worst, and
mitted that
ragged edge
he murmur

Shake.

It was a
fight—but t
body shake
rousing rece
This is got
as witness
events.

Aeroplane arrivi
Angeles
Prange hitt
Los
Catchers throwing
Golf
Monte Anstin of
Orph
Barney Oldfield, c
first Flyers a
against
Bulldogs lined
in line-u
Los Angele

While na
affair is a te
well as to t
letes derivin
Chance went
and dragged
the thing alo
over several
tion. Every
to the playe
mission of 5
fans to sea
stand or bl
50 cents for
Los Ange
to the world
baseball tow
League.

BEAR FR

[BY
BERKEL
from the U
administered
eleven from
ern Califor
oval, the fin
Part of the
drizzling ral
Both tean
straight foot
cessful forw
sulted in So
touchdown
The star
the intercep
of Talbot of
subsequent
downs.

COMMON SENSE in the HOME
EDITED by MARION HARLAND

AN ANCIENT AND HONORABLE INSTITUTION.

THE letter of C. E. A. concerning spanking for children has called forth such a flood of correspondence that I cannot undertake to print more than extracts from the many letters. They are all interesting and come from teachers, parents, and children.

The post of honor I award to the one who is probably the oldest of the contributors to the question. She states her age at 86 and writes a long and interesting letter, giving her experience with the orphaned family of a sister who died leaving a houseful of little children to be taken charge of for some years by our correspondent. She went with her husband and her 3 year old boy to the bereaved home and did her best to fill the place of the mother.

The first clash arose between the aunt and a girl of 10 or 11 who was insubordinate and impertinent. The aunt did her best to persuade the child to repentance, but without avail. The morning of the second day of effort and argument the strongest appeal possible was made. She said:

"If you are sorry and will tell me so and will promise that so long as I am with you in your mother's place you will obey me and never be impertinent to me again, it will be all right."

"I appealed to her in every way I could," writes this correspondent, "but nothing I could say or do helped the situation. It grieved me, for I had felt we were at one in our bereavement. Her lips were set tight, her eyes were cold as ice, and no word would move her. This was after twenty-four hours of pleading and consideration.

"Lying snugly under my bolster were three good peachtree switches I had provided in case they were needed. I had prayed that they would not be wanted and that God would help us both to do what was right, laying the whole thing on his shoulders. I realize now that he had already done his part in giving me a conscience and brains wherewith to do my duty.

"When I saw she was immovable I quietly turned the key in the door, took out the switches, and told her I was going to whip her. I cannot describe the astonishment in her face and the dismay as she met my eyes. After a moment she came to me, putting her arms around my neck and her face on my shoulder. She promised me with tears and caresses and from that day she kept her word strictly and never, by word or look, did she ever treat me with disrespect. I have now many valued letters from her thanking me for what I did for all of them."

The writer, who signs herself "Grandma," tells of a somewhat similar experience she had with a much younger child who was rebellious and how a spanking brought her to terms. She concludes her letter:

"I have to this day visions of my heels flying in the air when my good, wise mother spanked me when I deserved it. Yes, spanking is an 'ancient and honorable institution,' and I will add, a saving ordinance."

The next letter is much briefer, but to the point:

"I read with pleasure and approval the article on spanking and proper upbringing of children, particularly the comprehensive letter from your interested and interesting correspondent. I thoroughly agree with C. E. A. and deplore the recent tendency to let children do as they please and grow up as they please, much to their own detriment, as well as to that of their parents. Any one going along the streets of any city or village cannot fail to see many instances where the proper enforcement



They are all interesting and come from teachers, parents, and children

of discipline by spanking or any other means is and was sadly needed, but disregard for anything but their own selfishness. They surely ought to have it spanked out of them!

"Yours for civilized young people,
"Mrs. G. M."

The next letter is no less positive in its utterances:

"The letter written by C. E. A. and printed in the Corner has greatly interested me, and I should like to voice my views on the subject. I most decidedly indorse the old fashioned method of punishing disobedient or unruly children, and I am a mother of five precious ones. My dear parents used the strap or whip on me as well as on my six brothers and sisters, and I do not think there is one of us today who thinks he or she was unfairly dealt with by our parents. For my part, my childhood days are not in such a remote past that my memory fails to recall just how necessary a little 'strap oil,' as my dear daddy used to say, was in my bringing up, and if there was ever any ill feeling toward my parents it was only temporary.

"Like C. E. A., I too think it a shame that this good old fashioned punishment should not continue in the rearing of our young. It is true that a great many parents mete out this sort of punishment only in anger, and of this any one person would heartily disapprove. From remarks made by my children, after one of them had received a sound spanking, I was brought face to face with the fact 'that it just makes me ashamed of myself to have to be whipped.'

"Every one who comes in contact with my children notices that they are more dependable than the majority, and although I do not say it is entirely due to the use of the rod, I do claim that it holds a valuable place in our household.
"Mrs. E. B. M."

Another letter takes much the same line of thought, although expressing it differently:

"Your correspondent's letter and your comment on the same are most interesting to all persons who must have a hand in the training of the young. I believe that I have had as much experience as the average person with children. During twelve years as a teacher I made a careful study of psychology and child nature while trying to select the best forms of punishment to be effective in enforcing obedience and industry. I now have four children of my own, and feel that they should not all receive the same kind of punishment and that the same child cannot rightfully be punished at all times or for all offenses by the same punishment. I do not believe in trying to reason with a child after the second offense of the same nature, but I do believe that unless some milder form of punishment is entirely effective the spanking should be administered freely enough to enforce respect for authority.

"I feel sure that the right to spank should not be denied the teacher, because my experience taught me beyond a doubt that some children never need correction if they know a spanking is coming, but would be beyond control by any other means.

"It is to be regretted that we have no way of determining what per cent of crime and miserable poverty is the direct result of home training. I do not believe that the child who has its own will for its guide has anything like an equal chance for moral and intellectual development with the child that is reared under proper discipline in the home.
W. F. D."

Another teacher advances her views:

"I would like to say a few words on spanking from a music teacher's view. When a mother gives me her child to teach, during that period the child is mine, to correct in bad habits as well as in music. That is my duty as a conscientious teacher. The mother of some child may say, 'A teacher shall never whip a child of mine.' But if your child has been under your control for six years and remained a disobedient child there is not much chance of its being any better if wholly under your control for six years longer.

"Then who is going to help the child if the teacher doesn't and how in the name of common sense is the teacher going to correct a child all the time without having to spank or use the switch? There may be a few children whom spanking will not help, but you cannot always tell which they are. If boys and girls could grow up to be perfect men and women without being whipped, why did the Bible say: 'The rod and reproof get wisdom, but a child left to himself brings his mother to



I cannot describe the astonishment on her face

shame'? We spank the children because we love them, and I think we owe it to the next generation to spank when it is needed.
L. F. M."

A mother gives her views:

"I have read the talk on spanking and must say I agree with C. E. A. I have a boy 9 years old and a girl of 11, and I don't hesitate to say that when they are disobedient they get their spankings in the old fashioned way, although I don't believe in punishing children before company. I am as firm a believer in spanking for naughty children as my dear old auntie who raised me after my mother died, though I am not in favor of it at schools, especially when boys and girls are in the same class.
Mrs. M. H. D."

I have already quoted a grandmother and here is a letter from a mature mother, who holds decided views on the question under discussion:

"'I was raised in an old fashioned spanking family. The punishments were always given wisely and with love and true kindness. They were severe enough, and I know in my case at least were most edifying and helpful. I was often deterred from wrongdoing by remembering what the consequences would be if I transgressed.

"Always administer the punishment with love and never with anger; take the child to a quiet, secluded room or closet and tell her plainly what you are going to do and why; then administer a sound whipping. A half whipping is no kindness, for it must be somewhat severe to be effective.

"I am 57 years old and have several grown children, who all owe in great measure their good manners and popularity to my never sparing the rod when I thought they needed it. Moral suasion will not always work with a child, or a grown-up either, and to treat a boisterous girl or boy as a finished, experienced person who only needs a few soft words to put him or her right is not sound speaking is indeed a not only foolish but to not even true kindness.
"Mrs. H. S."

I wish that space and permission would print more from the letters of which I have used parts. The communication from the last writer was especially rich in examples and incidents.

Let me say frankly that I have been astonished to receive so many votes in favor of spanking and switching. I have had to pick and choose the quotations I would use and discard much that would be entertaining and instructive. In order that each side should have a

show, I will give next week the votes against corporal punishment, which they are in a small minority as compared with the advocates of the old form of discipline.

MARION HARLAND'S HELPING HAND.

When an address or other information is wanted by mail a stamped, addressed envelope should accompany the request. Please do not send parcels to the office.

Lonely and Wants Letters.

"I AM 15 and live in a little country town, but am lonely and would like some good correspondents. I do love to write and my friends all say I write the dandiest letters: I do hope some of the Cornerites will write to me soon.
E. M. K."

Always in printing such requests as these I feel that I must utter a warning. I cannot put young girls in touch with correspondents unless these can show satisfactory records, so to speak. I do not wish to be the means of introducing girls to the wrong kind of friends, even by letter, and although I have no fear of genuine Cornerites I dare not run risks of wolves in sheeps' clothing getting into the flock. I am sure this will be understood and that those who desire to correspond with E. M. K. or others like her will be prompt to write a little account of themselves when requesting her address.

* *

Some Things to Give Away.

"I have wanted to write many times and tell of the real happiness I take in reading the Corner and to speak of the help it has been to me and the longing it has created in my heart to help others. I have wondered what I could do and find I have carpet rags I should be happy to give and some new sample silk pieces I would love to pass on to some dear old lady. I also have a large dictionary and many magazines. If you will put me in communication with some one desiring any of these things I will gladly pass them on, providing the transportation is paid. I am sorry not to be able to do this, but times are a little hard for us just now, but I do not despair, and things are never so hard but in some way one may hold out a helping hand. If any one is in doubt on this let that one read that the Cornerites have to say. The work is a blessed one and God will bless and prosper it. I don't know if what I have written is worthy of space, but such as it is I give to thee, hoping the things I have offered may go to those who will really like them. From time to time I will write of anything else I have that may be useful. I may add that I have an old fashioned electric iron, in perfect order, and it would be fine to have in a sewing room where there is a family in which much pressing is done. It would save carrying an iron back and forth.
G. A. J."

This is another one of our generous readers and what she offers is sure to be eagerly accepted. I hope the silk samples may go to the "dear old lady" who is sought. I thank the correspondent for what she says of the Corner and the constituency. Such words of encouragement do us all good.

* *

To Make Home Attractive.

"We have a little home we want to try to pay for during the next two or three years. It will take hard work, but we want to be making the home attractive while we are paying for it. I would like much to receive some flower seeds and cuttings. I have little to offer in return, but I think I could send some china berry seeds to any one who wanted them. We think they are pretty. There are four of us in the family, my husband and myself and two little girls. One is old enough to go to school.
A. L. H."

The china berry seeds seem always to be in demand, but even without those I am sure there are some of the constituency who have flower seeds to give away, especially at this season.

* *

Recipe for Malt.

"Can some one send me a recipe for malt—the kind that is used in beer?
"M. H."

Can some one supply the recipe for malt? I do not think I have ever seen one.

* *

Conversing with the Deaf.

"Several times lately I have seen in the Helping Hand letters from persons who are deaf. I am a teacher in one of our state institutions for the deaf. There is such a school in every state, free to children of school age living in the state. There are in many states schools or classes for older people whose hearing is gone or is becoming impaired.

"Several ways exist to converse with the deaf. There is the sign language. I can secure a book giving pictures and descriptions of these signs for any one wanting it. The cost of the book is $2. There is also the manual alphabet, or spelling on the hands. Many of you have learned this means of communication in schools and such signs are pictured in the book referred to. Often they can be found in an old dictionary. Many persons do not know these alphabets, but it is always possible to write on paper in order to make known what you wish to say.

"Many of the deaf are learning lip reading, and it is by far the best means of communication. Schools and classes are conducted where lip reading can be studied and there are text books that are a great help if one cannot afford a teacher. The main thing is to be anxious to learn and to try hard to understand every day what people say by watching the lips. It takes a great deal of hard work for some persons to learn this and others acquire it rapidly. But by all means try this method and do not give a thought to remedies and ear trumpets which are in many cases a fake.

"If any of you wish to know more about lip reading or these books or where these schools are, write to the Volta bureau, Volta place, Washington, D. C. Its services are free and any questions will be gladly answered and help given in any way possible. Its advice is always to be relied upon. Or I will answer any letters sent to me. I hope this information will be helpful to Mrs. F. F. H. and to many others.
I. B."

This letter should be most welcome to all deaf and near deaf. It is written by one who has nothing to make by the information she gives and the address she supplies of the Volta bureau in Washington is not that of an institution for making money. The counsel is all furnished without cost. I wish to indorse all that is said of the advantages of lip reading over any method of communication between the deaf or between those who are hard of hearing and others who are not. While some ear trumpets and aids of this kind are of undoubted value, there are many cases of deafness absolutely beyond help by any of these means, whereas lip reading is of assistance to all who have the use of their eyes. I shall be glad to send the address of I. B. to any one who writes for it, inclosing this clipping and a stamped and self-addressed envelope for reply. Will those who send her questions kindly accompany their letters by postage and thus spare her expense? It is little enough to do for one who is ready to answer queries.

* *

More Music Wanted.

"I just now read in the paper that L. L. had music which she would be glad to send to any one who would pay the postage. I am a great lover of music and would be delighted to pay postage upon it.
"M. M."

I am sorry to say that the music offered by L. L. had been given to another applicant before the above letter was received. Has not some one else music to give this correspondent?

* *

Shirking Home Duties.

"You asked opinions some time ago upon shirking home duties for literary work, for which Mrs. J. M. H. feels she has a talent. Your advice to her, to do her duty first, was good. Instead of allowing herself to dislike the household tasks, why not plan articles or stories while washing dishes or dusting? The mechanical part of housekeeping surely leaves the mind free. I know personally of one woman who propped her songs before her as she ironed and committed the words to memory, practicing her vocal exercises while washing dishes. She also evolved stories, articles and plays while going about her daily work—not tasks! At odd moments, or in the evening, she put her ideas on paper, pruning and correcting as she could. Now, at 60, her children grown, she has hopes of realizing her ambition to please, amuse and help others by her talent. Some of her articles have been published, and her plays have been produced by clubs.

"If Mrs. J. M. H. must write, let it be to make people happier. We do not need 'problem' plays and stories—we need to laugh! The world is so full of hate just now—please induce every one to make some one else laugh from sheer good nature.

"I think Mrs. J. M. H. will find her salvation in the garden she enjoys. Let us hope that it is large enough so that she may grow something to sell or to give away, or both. If she writes now, in her mood of dissatisfaction, she will be likely to express herself and her mood instead of the happy thoughts she really wishes to send out.

"There is so much need for patience and love and so many women neglecting their duty for the sake of selfishly expressing themselves.'

"Do any of you make mint sauce for beets? Here is a recipe for it: One cup of minced mint leaves soaked in one cup of vinegar for an hour, then strained. Boil together the vinegar, half a cup of sugar, one teaspoonful of cornstarch, a little salt and pepper. Pour over the hot sliced beets. It can be served hot or cold.

"I have some music which I shall be glad to send to A. C. if she will tell me what she has studied. Already I have an ordinary music roll, which she may have if she is not already supplied. I am late in my offer, but have just moved to a ranch and have been busy.

"Here is my new motto [from Whittier]:

Give fools their gold and knaves their power;
Let fortune's bubbles rise and fall.
Who sows a field or trains a flower
Or plants a tree is more than all.
"E. R. P."

I am delighted to print this sunny and optimistic and common sensible letter. It ought to help others besides Mrs. J. M. H. I hope A. C. may see the offer of assistance with her music and of the music roll. I am sure a number of us will try the mint sauce with our beets. It is new to me. The last page of E. R. P.'s letter will furnish me with a suggestion for a talk which we shall have before long.

* *

Vocal and Instrumental Pieces.

"I would like to have some songs and instrumental pieces, and I am ready to pay the postage.
V. U."

Will some one answer this appeal?

FAMILY MEALS FOR A WEEK.

SUNDAY.
BREAKFAST.
Grapes.
Cereal.
Fried oysters.
Muffins
Coffee.

LUNCHEON.
Sliced ham.
Stewed potatoes.
Boston brown bread.
Crackers.
Canned fruit.
Cocoa.

DINNER.
Vegetable soup.
Roast duck.
Apple sauce.
Peas.
Celery.
Baked macaroni.
Vanilla ice cream.
Coffee.

* *

MONDAY.
BREAKFAST.
Oranges.
Cereal.
Parsley omelet.
Rolls.
Coffee.

LUNCHEON.
Roe herrings.
Baked potatoes.
Toasted crackers with cheese on them.
Tea.

DINNER.
Macaroni soup (left over).
Salmi of duck.
Pea pancakes (left over).
Boiled sweet potatoes.
Grapes.
Coffee.

* *

TUESDAY.
BREAKFAST.
Grape fruit.
Cereal.
Bacon.
Toast.
Coffee.

LUNCHEON.
Dried beef with cream sauce.
Sweet potatoes browned (left over).
Lettuce and French dressing.
Gingersnaps.
Tea.

DINNER.
Onion soup.
Baked liver.
Whipped potatoes.
String beans.
Caramel custard.
Coffee.

* *

WEDNESDAY.
BREAKFAST.
Oranges.
Cereal.
Fried apples and hominy.
Rolls.
Coffee.

LUNCHEON.
Sliced cold liver.
Toasted muffins.
String bean salad (left over).
Junket.
Tea.

DINNER.
Potato soup (left over).
Broiled steak.
Squash.
Boiled hominy.
Rice pudding.
Coffee.

* *

THURSDAY.
BREAKFAST.
Baked apples.
Cereal.
Minced liver (left over).
Toast.
Coffee.

LUNCHEON.
Beef stew (left over).
Baked potatoes.
Beet salad.
Crackers.
Cheese.
Tea.

DINNER.
Squash soup (left over).
Roast shoulder of lamb.
Lima beans.
Corn pudding.
Apple dumplings.
Coffee.

* *

FRIDAY.
BREAKFAST.
Oranges.
Cereal.
Fried parsnips.
Corn muffins.
Coffee.

LUNCHEON.
Spanish eggs.
Baked sweet potatoes.
Popovers.
Marmalade.
Tea.

DINNER.
Corn soup (left over).
Salad with fish.
Scalloped potatoes.
Stewed onions.
Raisin pudding.
Coffee.

* *

SATURDAY.
BREAKFAST.
Stewed prunes.
Cereal.
Bacon and fried green peppers.
Rolls.
Coffee.

LUNCHEON.
Creamed fish (left over).
Browned potatoes.
Onion relish.
Crackers.
Cream cheese.
Jam.
Tea.

DINNER.
Tomato bisque.
Calves hearts, stewed.
Carrots and green peas.
Stuffed potatoes.
Custard pie.
Coffee.

SUNDAY MORNING

Doi
POPULA
DESIGNED BY E. J. BUCKMAN

Tumbler Doily

For the Bread and Butter Plate

Listen, Filet Workers!

HERE is something that will interest you in your search for the different in filet crochet. It is called "rose filet," and might be described as filet with a rose point. The pattern is easily followed, for it follows a mathematical design, every so often a group of four meshes in a square being filled in solid with doubles.

The roses are made separately and are about as easy crochet work as one could wish. A circle of six or more chains is first crocheted and then it spokes of doubles with chains between make an open wheel. The idea of this wheel is gone over with stitches and picots to form an edge and the whole rose is merely tacked in place on top of the square of solid meshes. It gives the same effect as the roses in Irish crochet, and you have to coax the rose to stand out from the filet after it has been basted.

A nightgown or chemise yoke in this filet is too pretty for words, and offers a suggestion for the crocheter who hates to follow too involved a filet pattern.

Embroidery Imitates Japanese Prints

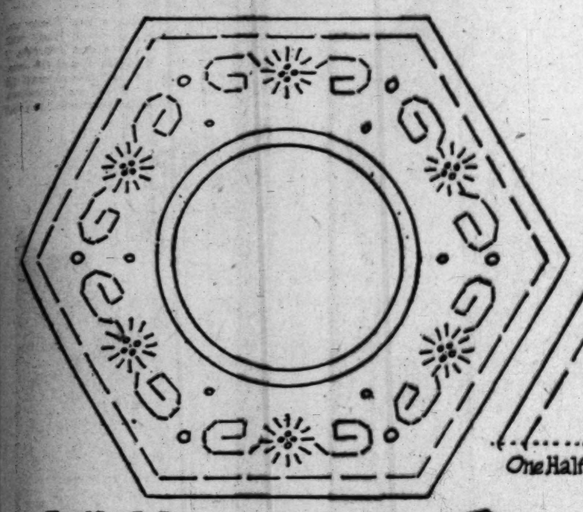
THERE is a new embroidery pattern which has, without a doubt, its inspiration in one of the lovely Japanese prints. The effect is accomplished by embroidering on a smudgy background or brownish black (looking very like a scorch) a chrysanthemum and leaf design in black, white and pale pastel colors. The soft background always seen in Japanese art is done here with a color print process; but a girl who knows enough of oil paints, or even of dyes, could get the same effect with a soft wide brush. Her embroidery design should be stamped afterward, and worked always in pale Japanese tones of lustrous silks. Cherry blossom, wistaria or any of the favorite Japanese patterns could be treated in the same way.

FOR THE INDUSTRIOUS NEEDLEWOMAN

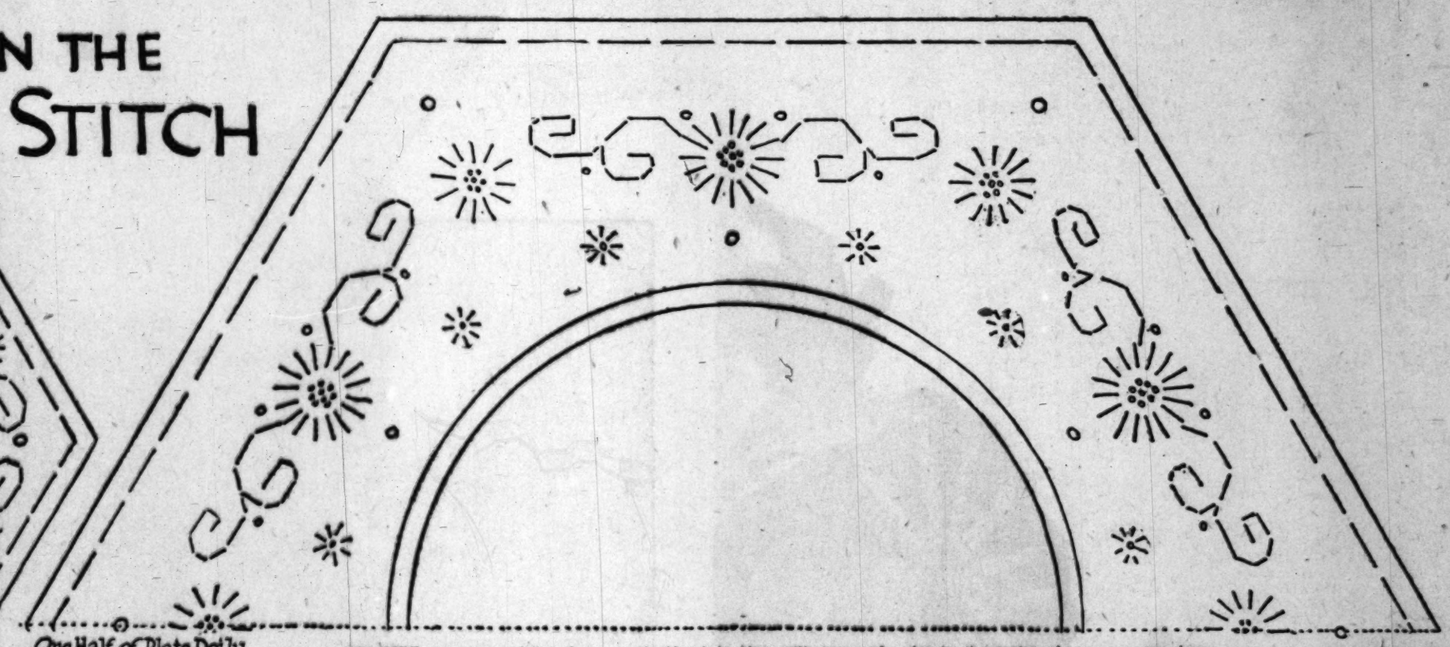
BY ADELAIDE BYRD

DOILIES IN THE POPULAR ONE STITCH

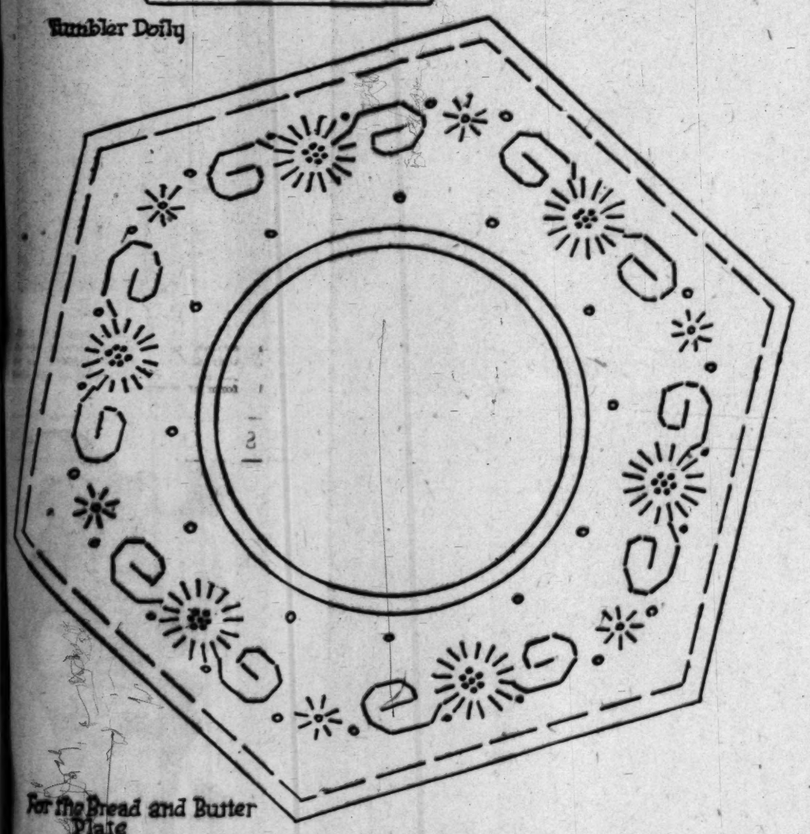
DESIGNED BY E. J. BUCKMAN



Tumbler Doily



One Half of Plate Doily



For the Bread and Butter Plate

THERE are many varieties of embroidery stitches, but the one which has the strongest hold on women just now is the one-stitch. It is easy to understand why this is the case. The stitch is easily executed and the result is very pleasing. This stitch has been the incentive for the offering of the three doily designs which appear on the page today. Besides the attractiveness of the stitch there is the unusual shape of the doilies to be considered. We have given you round doilies and square doilies, but the six-sided ones are novelties.

The matter of introducing color into the set is a personal one, but I believe the result will be more effective if color is used. Can you picture the set embroidered in blue, with here and there a touch of black? Or, if you intend to use the set with yellow or brown tinted china, either color could be used. Or, if a Dresden effect is desired, a number of colors might be introduced very cleverly.

The one-stitch might be called the kindergarten stitch, so easily is it made. For instance, when using it on one of the straight lines giving the sunburst effect, bring your needle up from the wrong side, at one end of the line, carry the thread over to the other end of the line and insert the needle thru to the wrong side, and so on with each line. The broken lines forming the scrolls are worked in the same way. The cluster of tiny circles in the center of the radiating lines should be filled in with French knots; the larger circles scattered about call for the same kind of work. Outline each of the two rings near the center of each doily. If desired, fill in the spaces between the rings with slanting stitches.

A very pretty finish for each doily is the buttonholed edge. When the buttonholing is completed outline the inner edge of the stitches with single stitches, as indicated by the broken lines. A crocheted edge is another suggestion for finishing each doily. The edge resembling tatting would be a desirable one, adding a lacy touch to the work.

The following key may be a help in placing the colors, if you desire to use several: Work the scrolls in black; the radiating lines, blue; the centers, yellow; the two circles in the center, one blue and one black. Buttonhole the edge in blue and let the inner broken line be black.

The rapidity with which this work can be done will make it possible for you to begin right away to make a luncheon set for a Christmas gift. The design is here applied to the doilies for the plate, the bread-and-butter plate and the tumbler. Later on you will have it applied to the centerpieces and to asbestos covers. Keep a lookout for these additions to the set.

Let me suggest other uses to which the design for the middle-sized doily might be put. It can be used for a doily for the cup and saucer. It will also be appropriate beneath the finger bowl or the sherbet glass.

And then, if I may jump from articles of the dining room to clothes, I would like to suggest that the motif of the design would serve admirably for ornamenting collar, belt and pockets of your winter frock. I can see it worked up in wool or in beads. You can use the long tube beads for the long lines and the flat beads for the tiny circles.

A GOOD BEGINNING

IF YOU have not yet given thought to your Christmas gifts, begin now and consider the possibilities of a luncheon set. The doilies are offered today. Other articles to complete the set will be given later. And then remember how useful and ornamental an apron can be. There are many suggestions here for the home maker of gifts.

Odd Stitches Distinguish Linens

IT IS the unusual thing that catches the eye, and for this reason every housewife should aim to have the designs which she chooses for her household linen just a little bit out of the ordinary. It may take a little longer, but the result is worth the extra time spent in searching.

A very attractive square doily can be made by embroidering on it in cross stitches the figure of a Dutch maid or a Dutch boy. Either character provides an opportunity to introduce blue, red and black. For instance, the clothing might be blue, the cap white for the girl and black for the boy. A background of flowers or boats can be tinted with red and the other two colors. The edge of the doily should be finished with crochet stitches.

Not always adds to the appearance of an embroidered article. It is applied in a very unique manner on a centerpiece which is decorated with roses. The roses are placed in groups of two between two deep scallops and the stems of each two are allowed to extend beyond the line of scallops. Beyond this scalloped edge another scalloped line appears, and it is between these two lines that the net is basted on the right side. After the linen is cut away the effect is that of a roving net border between the two uneven edges. The stems of the roses are embroidered on the net.

You can make a most exclusive set of guest towels for your home or for your friends' homes by embroidering mottoes on them instead of floral designs or monograms. These mottoes can be quickly embroidered in French knots or outline stitches.

Put These Aprons on Your Christmas List

APRONS always make acceptable gifts. As a proof of this, think back over former Christmases and remember how pleased you were over your apron gifts. They always suggested a certain practicality, as well as being artistic and gifty. Goodness knows, there are so many gifts which are foolish, that no wonder one welcomes a nice, sensible apron as a change.

Last year saw the debut of the fudge apron; this year sees it developed into more than usual artistic effects. Two of the photographs shown with this article are of the well-known fudge or chafing-dish apron variety. One is made from striped dish toweling, and suggests from its very make-up a convenient and becoming little apron, which one can hand to the comfortable guest when she comes into one's kitchen to help with the Sunday evening dishes.

The fudge apron made of toweling is really quite enveloping, and protection enough, surely, for casual dishwashing or the making of fudge or some other chafing-dish concoction. Where the red-and-white striped apron is ornamented only by a little red embroidery in the form of scallops and some conventional designs around the neck and on the pocket, placed conveniently in front, the other panel apron calls for an inset of filet lace crochet.

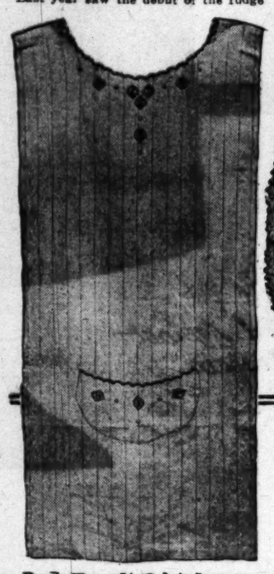
This apron is made from a linen or soft crash toweling in natural color. The tiny bunches of flowers are embroidered in French knots and lazy-daisy stitches with vari-colored cottons. Around the neck, the pocket top and the scalloped bottom of the apron is a finish of crochet stitches, which may be done with the crochet needle or cleverly imitated with the embroidery needle. Blue cotton is used, and the edge may be either single crochets and a series of chain stitches thru the material, with an occasional picot, or the same effect in buttonhole stitches.

The filet pattern is simple, and is crocheted just long enough to be set into the apron bottom. It is done with white or natural-colored linen thread. The back of this apron finishes like the regulation fudge apron, being pleated into the belt, which passes around and buttons in the front.

Of linen or crash is the round mending apron so daintily finished with crochet stitches. The apron is first cut in the shape photographed, and the pocket also. The two are laid together and buttonholed into place, the same buttonholing being used to finish all the rest of the apron edge as well as the edge of the pocket. After the buttonholing is finished, a white crochet thread is used to work a filet mesh with the crochet needle all around on top of the buttonholing. Then a blue thread is crocheted in shells thru these filet loops, each "shell" consisting of one single, one double, a picot of one chain, a double and a single again.

The pocket is not attached to the apron, except at the edges, being held in place by the crocheted straps of blue-and-white cotton hung from the belt. Any expert crocheter can make a strap of this kind by crocheting a sufficient length of chain, working on both sides of it with single crochets, thru these singles small loops of chains, thru these chains groups of doubles, then a filet mesh and then the colored edge of shells. To make the rounded end of the strap, it will be necessary when filling the chain on both sides with singles to gradually enlarge toward the end with doubles, triples, double triples, quadruples, etc., according to the descriptions of these stitches in any crochet book.

A beading is made at the top with regulation filet mesh stitches, and thru it is run a blue cord of heavier blue cotton floss, merely chained the proper length and finished with a blue crocheted ball.



Dish Toweling Makes a Practical Fudge Apron



Crochet Trims the Apron Mending Bag



Filet Insertion in Chafing Dish Apron

Listen, Filet Workers!

THERE is something that will interest you in your search for the different in filet crochet. It is called "rose filet," and might be termed as filet with a rose point. The pattern is easily followed, for it is not a mathematical design, every square a group of four meshes in square being filled in solid with stitches.

The roses are made separately and are about as easy crochet work as one could wish. A circle of six or eight chains is first crocheted, and then is spoken of doubles with chains between make an open wheel. The edge of this wheel is gone over with picots to form an edge and the whole rose is merely tacked down on top of the square of solid mesh. It gives the same effect as a rose in Irish crochet, and you have to sew the rose to stand out from the filet after it has been finished.

A nightgown or chemise yoke in this is too pretty for words, and here a suggestion for the crocheter who hates to follow too involved a pattern.

Embroidery Imitates Japanese Prints

THERE is a new embroidery pattern which has, without a doubt, its inspiration in one of the lovely Japanese prints. The effect is accomplished by embroidering on a smudgy background or brownish black (looking like a scorch) a chrysanthemum and leaves in black, white and pale yellow. The soft background although in Japanese art is done here in a color print process; but a girl with enough of oil paints, or of dyes, could get the same effect of soft wide brush. Her embroidery should be stamped afterward and worked always in pale Japanese of lustrous silks. Cherry blossom, wistaria or any of the favorite Japanese patterns could be treated in the same way.

THE LITTLE GIFT

ADD these to your gift list for Christmas:

A silk shirt for a girl friend. Many girls are making these of white or flesh-colored jersey silk. Each vest requires three-quarters of a yard of material. They are made perfectly straight, with a facing at the top thru which a ribbon is run. Ribbon straps are added for the shoulders. A silk edge may be crocheted to make them more ornate, and a spray of embroidery in self-colored floss will add wonderfully to the general effect.

A man friend or member of the family will not stick up his nose at a crocheted collar box. Buy a round wooden or tin box large enough to hold a generous supply of collars, and deep enough for a collar at least three inches high. Make a round disk of tan linen large enough to just fit the bottom. To this crochet around and around a plain filet mesh in ecru thread; or, better still, use a filet banding with a simple pattern and attach it to the linen bottom afterward. The top of the lid should be a round medallion of filet crochet in the proper size, helped out with a band of linen around the side of the lid if time is a consideration. Otherwise a small linen banding may be crocheted separately and attached to the medallion top. The box should be lined with a dark brown or green sateen.

Gifts the Children Will Like

IT ISN'T a bit too early to begin those important decisions about Christmas gifts. What to give Uncle Harry and Cousin Nell will keep you awake nights unless you begin now to register all suggestions for gifts, keeping them in mind or in your shopping note book until you have occasion to use them.

You will have several young nieces or nephews on your list without a doubt. There are many very appropriate things to keep in mind for them. First there is a bubble set, all packed neatly in a little painted wooden box. Buy a small sugar or salt box, and with a little oil paint give it a coat of bright color. When this is dry paint a black silhouette figure of a little child blowing bubbles. You can get your idea from an advertisement in a magazine or elsewhere. Then buy several wooden or clay bubble pipes, a cake of good white soap and a rubber apron, making the latter from rubber sheeting if you prefer. Wrap each in a separate piece of colored tissue paper and pack in the painted box. A wool set can be treated in the same way. The box is painted with two children playing horse. Inside are hanks of bright wools with a spool for weaving the horselines which all children love.

Another gift idea for the older boy is a tool apron. Make it of heavy denim or jean and bind it with cotton tape. The shape of the apron is an oblong, with two bound flaps, which tie around the waist when the apron is opened. Across the entire front a pocket is stitched into many compartments, into which small tools of every description are placed. The bib ties around the neck with tape. When the apron is removed, the side flaps may be folded in and the apron rolled into a compact tool kit, the bib wrapping round it and its strings of tape serving to tie the rolled kit securely.

The little girl will be made happy with a doll dressmaking outfit. Take a cardboard box of good heavy material about three inches deep and a foot square. Cover it all with a small printed cretonne and line it with a bright-colored cambric. With straps of the cambric stitch compartments to hold such things as several varieties of materials, thimble, scissors (not too sharp), a small needle book, tiny spools of colored silks and cottons, bits of lace and ribbon, etc. Add to this box one of the small "dressable" dolls, and your little girl will crow with delight so early on Christmas morning.

How to Transfer

HERE are suggestions for transferring the design before you to any material.

Perhaps the easiest way is the "window-pane" method. This is successful when the material is thin, like linen, batiste, etc. Pin the sheet of paper and the material together and hold them up against the glass of a window. With a sharp pencil draw on the material the design, which can be easily seen thru the goods. If one-half of the design only is given, unpin the paper and turn the other side to the fabric.

If you have carbon paper you should place the sheet between the fabric and the newspaper. The latter is on top. With a sharp pencil go over the outline of the design. The impression will be left in fine lines and will last until worked.

A Metal Gown Which Rings True





THERE is a rumor or some weight, literally speaking, which says that metal gowns will be quite the thing in fashionable dress circles this winter. If this be the case, fair lady, you will have to begin to convince the hand that holds the purse strings that you are worth your weight in gold.

Heavy metallic effects in gold, silver, aluminum or gunmetal are so weighty that milady goes forth to dance as heavily armored as the knight of old when he went forth to fight. This brings to mind a bright thought: Why not have armored frocks for shopping wear, and bargain tables would then have no terrors—or perhaps no attractions.

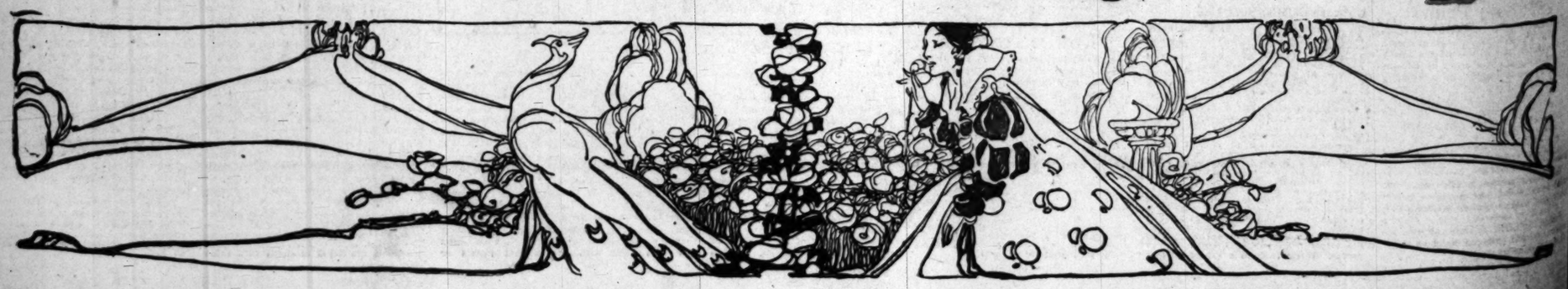
The frock which brings up this discussion is a symphony in black and gold. The bodice is a heavy gold tissue swathed as smoothly as possible, while the shoulder straps and bertha draping are of a heavy gold lace.

The skirt is a straight piece of gold-metal cloth with wide stripings of black velvet, or you may reverse the description and call it black velvet striped with gold.

The most curious part about this metal dress, however, is the equator of fur about the lowered waist line. It is a challenge from the advocates of fur trimming, most likely, who insist that nothing, not even metallic effects, can eclipse the vogue for fur this season.

Now, if you don't believe that this frock of metal rings true, just exchange it for its value in gold pieces and you will find a metallic ring that can't be beat for truth and volume.

Armored Against All Criticism



The Pompeian Mfg. Co., 175 Prospect St., Cleveland, Ohio.

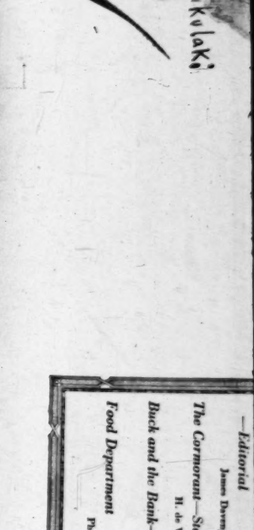
Gentlemen: I enclose a dime for a Mary Pickford Art Calendar and samples of both Pompeian creams. For ten cents you can see the picture for only. Tho' I will gladly spend a good word to my friends about Pompeian products if I like them.

Name.....

Address.....

City.....State.....





—Editorial
James Davenport Whelpley
The Cormorant—Story
H. de Vere Stacpoole
Back and the Bank—Story
F. S. Victor
Food Department
Phoebe Burbank

A MAGAZINE for your READING TABLE

Van Nuys school pupils plant an alfalfa field for the purpose of securing funds for a motion-picture machine.

PACIFIC SLOPE. Unusually heavy registration adds interest to election in California tomorrow.

HERE'S TO READERS: It is a mistake to jump ... with the greater part of the more important news ... which follows contains it. Consult the Index and ... all the parts—and thus get all the news of

POMPEIAN BEAUTY

Mary Pickford Art Panel



Mary Pickford—"The Queen of Motion Pictures"—has granted to the makers of Pompeian toilet preparations the special permission to offer the **first** Mary Pickford Art Calendar. Size 28 x 7¼ inches. Art Store value, 50c. Our price 10c. Please clip the coupon below.

To Miss Pickford:—We here publicly acknowledge our gratitude. We deeply appreciate the trust you have placed in us, and assure you that we have spared no expense to produce in exquisite colors an Art Panel worthy of the girlish charm and beauty of you, the world's most popular woman.

"Don't Envy; Use Pompeian"

Many men and women wonder how certain people always look so attractive as to complexion. Such people merely envy,—and stop at that. Don't envy; use Pompeian MASSAGE Cream or Pompeian NIGHT Cream.

Very likely you are not really faithful in trying to overcome the effects of worry, climate, dust, hard-water or oncoming age.

Be good to your skin, and things will be lots easier for you, because you will then look successful and attractive, and that is half the battle in winning friends and promotion. "Don't envy; use Pompeian."

Some people like one of our creams; some like both. Samples sent for you to test. Use the coupon, please.

Clear Skin, Youthful Glow, comes from
Pompeian MASSAGE Cream

As Pompeian MASSAGE Cream *rolls in and out of the skin* in its own peculiar way it brings a clear athletic glow that suggests healthy vigor and clean living.

Oily skins in particular are benefited by Pompeian MASSAGE Cream, because it cleanses the pores of oily secretions.

In short, Pompeian MASSAGE Cream invigorates, purifies and youth-i-fies the skin. Jars, 50c and up, at the stores. (This cream is pink.)

Velvety Softness of Skin comes from
Pompeian NIGHT Cream

The habit of nightly use of Pompeian NIGHT Cream will make and keep the skin fair, soft and youthful. But you must be faithful. A little *left on the face* every night brings beauty while you sleep.

Dry skins in particular are benefited by Pompeian NIGHT Cream. So pure! So soft! So white! Try Pompeian NIGHT Cream tonight.

It also solves the complexion problem of women who motor. Motorists' tubes 25c. Jars 35c and 75c, at the stores.

Samples of both creams sent with each Mary Pickford Art Panel. Please use the coupon.

The Pompeian Mfg. Co., 175 Prospect St., Cleveland, Ohio





The Pompeian Mfg. Co., 175 Prospect St., Cleveland, Ohio

Gentlemen: I enclose a dime for a Mary Pickford Art Calendar and samples of **both Pompeian creams.** For letting me have this picture for only 10c I will gladly speak a good word to my friends about Pompeian products if I like them.

Name.....

Address.....

City.....State.....

The National SUNDAY MAGAZINE

SEMI-MONTHLY SECTION OF

Los Angeles Times

Los Angeles, Cal. Sunday, Nov. 5, 1916

CONTENTS

Cover Design — Z. P. Nikolaki

After the War—What? —Editorial — James Davenport Whelpley

The Cormorant—Story — H. de Vere Stacpoole

Buck and the Bank—Story — P. S. Victor

Food Department — Phoebe Burbank

A MAGAZINE READING TABLE

Nuxated Iron to Make New Age of Beautiful Women and Vigorous Iron Men

Say Well-Known Physicians---Quickly Puts Roses Into the Cheeks of Women and Most Astonishing Youthful Power Into the Veins of Men---It Often Increases the Strength and Endurance of Delicate, Nervous, "Run-Down" Folks 200 Per Cent. in Two Weeks' Time.

NEW YORK, N. Y.—Since the remarkable discovery of organic iron, Nuxated Iron or "Fer Nuxate," as the French call it, has taken the country by storm. It is conservatively estimated that over five million persons daily are taking it in this country alone. Most astonishing results are reported from its use by both physicians and laymen. So much so that well-known doctors predict that we shall soon have a new age of far more beautiful, rosy-cheeked women and vigorous iron men.

Dr. King, a well-known New York physician and author, when interviewed on the subject, said: "There can be no vigorous iron men without iron. Pallor means anemia. Anemia means iron deficiency. The skin of anemic men and women is pale. The flesh flabby. The muscles lack tone; the brain fags and the memory fails and often they become weak, nervous, irritable, despondent and melancholy. When the iron goes from the blood of women, the roses go from their cheeks.

"In the most common foods of America, the starches, sugars, table syrups, candies, polished rice, white bread, soda crackers, biscuits, macaroni, spaghetti, tapioca, sago, farina, degerminated cornmeal, no longer is iron to be found. Refining processes have removed the iron of Mother Earth from these impoverished foods, and silly methods of home cookery, by throwing down the waste pipe the water in which our vegetables are cooked, are responsible for another grave iron loss.

"Therefore, if you wish to preserve your youthful vim and vigor to a ripe old age, you must supply the iron deficiency in your food by using some form of organic iron, just as you would use salt when your food has not enough salt."

Dr. Sauer, one of the most widely-known physicians in this country, who has studied abroad in great European medical institutions, said: "As I have said a hundred times over, organic iron is the greatest of all strength builders. If people would only throw away patent medicines and nauseous concoctions and take simple nuxated iron, I am convinced that the lives of thousands of persons might be saved who now die every year from pneumonia, grippe, consumption, kidney, liver, heart trouble, etc. The real and true cause which started their disease was nothing more nor less than a weakened condition brought on by a lack of iron in the blood.

"Not long ago a man came to me who was nearly half a century old and asked me to give him a preliminary examination for life insurance. I was astonished to find him with a blood pressure of a boy of twenty and as full of vigor, vim and vitality as a young man; in fact, a young man he really was, notwithstanding his age. The secret, he said, was taking iron—Nuxated Iron had filled him with renewed life. At thirty he was in bad health; at forty-six he was care worn and nearly all in. Now at fifty a miracle of vitality and his face beaming with the buoyancy of youth. Iron is absolutely necessary to enable your blood to change food into living tissue. Without it, no matter how much or what you eat, your food merely passes through you without doing you any good. You don't get the strength out of it, and as a consequence you become weak, pale and sickly looking, just like a plant trying to grow in a soil deficient in iron. If you are not strong or well, you owe it to yourself to make the following test: See how long you can work or how far you can walk without becoming tired. Next take two five-grain tablets of ordinary nuxated iron three times per day after meals for two weeks. Then test your strength again and see how much you have gained. I have seen dozens of nervous, run-down people who were ailing all the while double their strength and endurance and entirely rid themselves of all symptoms of dyspepsia, liver and other troubles in from ten to fourteen days' time simply by taking iron in the proper form. And this, after they had in some cases been doctoring for months without obtaining any benefit. But don't take the old forms of reduced iron, iron acetate, or tincture of iron simply to save a few cents. The iron demanded by Mother Nature for the red coloring matter in the blood of her children is, alas! not that kind of iron. You must take iron in a form that can be easily absorbed and assimilated to do you any good, otherwise it may prove worse than useless. Many an athlete and prize-fighter has won the day simply because he knew the secret of great strength and endurance and filled his blood with iron before he went into the affray; while many another has gone down in inglorious defeat simply for the lack of iron."

Dr. Schuyler C. Jaques another New York physician, said: "I have never before given out any medical information or advice for publication, as I ordinarily do not believe in it. But in the case of Nuxated Iron I feel I would be remiss in my duty not to mention it. I have taken it myself and given it to my patients with most surprising and satisfactory results. And those who wish quickly to increase their strength, power and endurance will find it a most remarkable and wonderfully effective remedy."

NOTE—Nuxated Iron, which is prescribed and recommended above by physicians in such a great variety of cases, is not a patent medicine nor secret remedy, but one which is well known to druggists and whose iron constituents are widely prescribed by eminent physicians both in Europe and America. Unlike the older inorganic iron products, it is easily assimilated, does not injure the teeth, make them black, nor upset the stomach; on the contrary, it is a most potent remedy in nearly all forms of indigestion as well as for nervous, run-down conditions. The manufacturers have such great confidence in nuxated iron, that they offer to forfeit $100.00 to any charitable institution if they cannot take any man or woman under 60 who lacks iron, and increase their strength 200 per cent or over in four weeks' time, provided they have no serious organic trouble. They also offer to refund your money if it does not at least double your strength and endurance in ten days' time. It is dispensed by all good druggists.—Adv't.



WARNER, who erected a wooden cross over the grave, completed the business by a touch of quite uncommon humor, for they hung wreath-wise on the cross the life-belt that had failed to save its wearer's life and on which was written in white letters the word:

CORMORANT

No tomb ever bore a more fitting inscription, and Markham let it stand. During the destruction of the schooner Lavasseur, besides his ferocious temper, had possessed a very lively and caustic

Patents Our patented teaching device, the TEX-A-PHONE, makes accurate typing easy and sure. Daniels, of Kansas, made 65 by our method first week. Write for interesting free book. "PATENTS." Watson E. Coleman, Washington, D. C.

LEARN PIANO TUNING AT HOME Big-paying School of Tuning, 965 Jast. Bldg., Battle Creek, Mich.

Worth at Least $10 Wear for Hose to Obtain a Pair Absolutely Free. Send name, etc., and Investment Will Amount to $1,000,000 in Seven Years. Send details. Stocking Co., 1000 Locust St., St. Louis, Mo.

R. L. GARNER, Pub., 409 30 W. Jackson Blvd., Chicago

Los Angeles The Wonder City of the Land of Opportunity. The Times, daily, $6.00 and the Illustrated Weekly, $1.00 a year. A tellitie time-saving Tour the Pacific side. Sample copy 10c. Times-Mirror Company, Publishers, Los Angeles. Sample copies free.

PARKER'S HAIR BALSAM A toilet preparation of merit. Helps to eradicate dandruff. For Restoring Color and Beauty to Gray or Faded Hair. 50c. and $1.00 at Druggists.

SETH SOLID GOLD

Typewriters, all makes factory rebuilt by famous "Young Process." As good as new, looks like new, wears like new, guaranteed like new. Our big business permits—we sold on time. No matter what your needs are we can best serve you. Write and see—now. Young Typewriter Co., Dept. 1022, Chicago, Ill.

Ideas Wanted — Manufacturers are writing for patents procured through me. Three books with list hundreds of inventions wanted sent free. I help you market your invention. Advice free. R. B. Owen, 99 Owen Bldg., Washington, D. C.

PATENT ATTORNEYS

To Genuine Toni: We'll re-edge 3 blades free and return in Handy Mailing Case with Guide Facts on Re-sharpening. "Paper-Warren Lab., 10th, W. 42d St., N. Y.

DULL RAZOR BLADES

TO ADVERTISERS

You can reach through the National Sunday Magazine Section over a million readers if you have anything to sell direct to the consumer, or through agents or dealers. Write for rates in the Combined Advertising Section of the National Sunday Magazine, 503 Tower Building, Chicago.



"Now! Ask me anything!"

IF your children—or you—have had a public school education they—or you—ought to be able to answer the following questions.

If your children—or you—cannot answer all these questions, send us the below coupon with your name and address and we will promptly mail to you the correct answers.

QUESTIONS

1. What is lightning?
2. Did the American flag always have thirteen stripes?
3. Why don't we use the silk that spiders spin?
4. Does an ant sleep?
5. Was England always an island?
6. Did Europeans visit America before Columbus?
7. Where was the "Spanish Main"?
8. What do we mean by "the land of "El Dorado"?
9. How are hailstones formed?
10. What do we mean by "Utopian"?
11. How did Constantinople get its name?
12. Who was "Mrs. Grundy"?
13. Where do we get the word "Thursday"?
14. Can diamonds be made?
15. What is paper made of?
16. What is the difference between iron and steel?
17. Who are the Cossacks?
18. What language do the Belgians speak?
19. Why does an iceberg float?
20. Where do we get cork?
21. How did Washington come to be the capital of the United States?
22. Where did potatoes come from?
23. Why is the eldest son of the King of England called "Prince of Wales"?
24. What is glass made of?
25. Do "lead pencils" contain lead?
26. How did a bleak country like Greenland get such a misleading name?
27. How did we come to use postage stamps on our letters?
28. Is the whale a fish?
29. Why are red men called "Indians"?
30. How does a submarine find its way about when under water?
31. How old is London?
32. What is the greatest depth of the ocean?
33. Why have factories such tall chimneys?
34. Are safety pins a modern invention?
35. What is a rainbow?
36. What is a "tin can" made of?
37. Is it colder at the North Pole than anywhere else?
38. Why do silver spoons turn black when we use them to eat eggs?
39. What causes bright colors at sunset?
40. Was "King Arthur" a real person?
41. What is radium?
42. Can you name half of the animals that supply us with fur?
43. How did we get our system of numbers?
44. How long can a camel go without water?
45. Was Robin Hood a real character?
46. What is the difference between smokeless powder and ordinary gunpowder?
47. How deep is the deepest mine in the world?
48. How does a snake move about?
49. How did Austria come to own Bosnia?
50. How many years can a cat live?

If you or your children cannot answer these simple questions, you should certainly own the new Encyclopaedia Britannica, which can answer them or anything else that you may wish to know.

You can now buy the Encyclopaedia Britannica at the easy rate of $1.00 first payment, and $3.00 a month for a limited period.

If you would like to know more about our offer we will send you, free, a book (**"The Book of 100 Wonders"**) the size of an ordinary magazine. This will give you full information about the Britannica and what it will mean to you and yours to have such a great work in your home; also, how we are able to sell it to you at so low a price, and on such liberal terms of payment.

Mail to us, today, the attached coupon, with your name and address, and we will send **"The Book of 100 Wonders,"** to you at once.

SEARS, ROEBUCK AND CO.
Chicago, Ill.

Please send me the correct answers to the above questions. Also please send me, postpaid, **"The Book of 100 Wonders,"** which will give full explanation regarding the Encyclopaedia Britannica and the "Handy Volume" issue, which you are now selling on easy terms and at an exceptionally low price.
N. S. M.

Name .....

Address .....

Are Your Nerves Always "On-Edge", Are You Cross, Irritable?

If that's your condition it's time to take immediate action. To ignore Nature's warning may mean a nervous breakdown that will require weeks and months of rest and a complete cessation of all business activities to overcome. No man can properly attend to his business duties or fight life's battles with shattered nerves. His whole system is affected—digestion becomes impaired, blood impoverished and he loses self-control, courage, poise.



The Strain of Social Life Draws Heavily on the Nerves

Balls, parties, receptions and other social functions, as well as business cares, draw heavily on the nervous system. This, in time, affects the digestive organs; insomnia comes on and general nervous breakdown follows. Men and women in all walks of present day life need a mild tonic and sedative that will soothe as well as strengthen the shattered nerves. Equally urgent is the need of concentrated food that will aid digestion and build up the wasted tissues of the emaciated body.



Pabst Extract is an Ideal Tonic and Sedative

and meets the requirements of nervous cases perfectly. It is the choicest hops and barley malt fortified with calcium hypophosphite and iron pyrophosphate. It is the one perfect tonic and nerve food. It soothes and strengthens the nerves, aids digestion, enriches the blood and gives tone and vigor to every part of the body. Best of all, it insures quiet, peaceful sleep which is so essential in overcoming nervousness. The hops have an excellent tonic value and stimulate the digestive fluids. The way is thus prepared for the proper assimilation and digestion of the food you eat and hastens your recovery. Pabst Extract, The "Best" Tonic, is *tissue-building food* as well as a tonic, and is endorsed by leading physicians throughout the United States.



Try a Dozen Bottles. Order From Your Druggist Today

—and be sure to insist upon Pabst Extract—The "Best" Tonic. One bottle will not repair the ravages of months and years but its continued use means an even pulse, clear eye, good digestion, sound sleep, accurate thinking. Take a wineglassful before meals and at bedtime—you will be more than pleased with results. Pabst Extract is also recommended for insomnia, anaemia, dyspepsia, old age, motherhood and for convalescents.



We will be glad to send you a free booklet explaining all the benefits and uses of Pabst Extract if you will write for it.

Pabst Extract Co., Milwaukee, Wis.



WIN A PRIZE

9 — 23-1-14-20 — 1-14

1-21-20-15-13-15-2-9-12-5

CHRISTMAS OUTFIT FREE

THE first figure of the above two lines is a word; the next four figures spell a word; the next two figures spell a word; the last ten spell another word. These four words form a sentence which will interest you. This most interesting puzzle can be solved with a little study as follows. There are twenty-six letters in the alphabet and we have used figures in spelling the four words instead of letters. Letter A is number 1, B number 2, C number 3, etc., throughout the alphabet. **IF YOU CAN SPELL OUT THESE FOUR WORDS WE WILL SEND YOU A SURPRISE OUTFIT CONTAINING A BEAUTIFUL ASSORTMENT OF 39 CHRISTMAS SEALS, TAGS, STICKERS, POST CARDS, ETC., ALL EMBOSSED IN COLORS AND BEAUTIFUL EXAMPLES OF THE LATEST CHRISTMAS DESIGNS,** also a copy of a New York Magazine. All you have to do is to enclose with your answer 2 two-cent stamps to cover cost of packing, mailing, etc. Try and make out the four words. ACT QUICKLY. Write the four words on a slip of paper, mail it immediately with your name and address and 4 cents in stamps. And you will promptly receive as your reward this **SURPRISE PACKET**, which is a handsome assortment of 39 SEALS, TAGS, STICKERS, POST CARDS, etc., enough for all your Christmas packages. Answer at once. Address

M. E. Crofton, Mgr., 615 W. 43d St., Dept. 10 New York

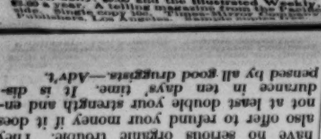


Pay as You Wish

A wonderful discovery! The perfect substitute for diamonds. Genuine Lachnite gems now sent to you for full 10 days trial absolutely free. Compare the gem you select with any diamond you ever saw at any price—then—if you can tell the difference, send it back at our expense. If you keep it pay only a few cents a day.

SET IN SOLID GOLD The fire and sparkle of these dazzling gems lasts forever. Cut by world renowned diamond cutters of Europe. Will cut glass, stand fire and acid tests like mined diamonds. Set in a host of solid gold mountings. Write for **FREE Book.** Send your name and address for the FREE Book.

HAROLD LACHMAN CO., Dept. 9478
12 N. Michigan Ave., CHICAGO, ILL.



PARKER'S HAIR BALSAM

A toilet preparation of merit. Helps to eradicate dandruff. For Restoring Color and Beauty to Gray or Faded Hair. 50c. and $1.00 at Druggists.

Los Angeles The Wonder City of the Times, daily, $9.00 and the Illustrated Weekly, $3.00 a year. A valley of Opportunity. The side Straits, Coast Mountains, Orange Groves, Foothill Resorts, Los Angeles Country Club, Ostrich Farms, Mt. Lowe, Mt. Wilson, Catalina Island, Redondo Beach, Venice, Long Beach, Pasadena, Santa Monica, Ocean Park, Hollywood, Beverly Hills, Alhambra, Whittier, Pomona, Riverside, Redlands, San Bernardino, Ontario, Claremont, Glendora, Azusa, Monrovia, Arcadia, Santa Anita, Sierra Madre, Altadena, Eagle Rock, Glendale, Burbank, San Fernando, Pacific Palisades, Santa Barbara, Ventura, Hueneme, Oxnard, Port Hueneme, San Buenaventura, Carpinteria, Montecito, Summerland, Ojai, Hemet, San Jacinto, Banning, Beaumont, Calimesa, Yucaipa, Redlands, Mentone, Highland, Colton, Rialto, Fontana, Cucamonga, Upland, Etiwanda, Alta Loma, Chino, Ontario, Pomona, Claremont, Glendora, Azusa, Monrovia, Arcadia, Santa Anita, Sierra Madre, Altadena, Eagle Rock, Glendale, Burbank, San Fernando, Pacific Palisades, Santa Barbara, Ventura, Hueneme, Oxnard, Port Hueneme, San Buenaventura, Carpinteria, Montecito, Summerland, Ojai, Hemet, San Jacinto, Banning, Beaumont, Calimesa, Yucaipa, Redlands, Mentone, Highland, Colton, Rialto, Fontana, Cucamonga, Upland, Etiwanda, Alta Loma, Chino.

My Magazine "Investing for Profit" FREE for Six Months

Send me your name and address right NOW and I will send you **Investing for Profit** magazine **absolutely free for six months.** It tells how to get the utmost earnings from your money—how to tell good investments—how to pick the most profitable of sound investments. It reveals how bankers and capitalists make **$1,000 grow to $22,000**—in fact gives you the vital investing information that should enable you to make your money grow proportionately. I have decided this month to give 500 six month subscriptions to **Investing for Profit FREE! Every copy free.**

Worth at Least $10

to every investor—perhaps a fortune. Send your name and address now, mention this paper and get a **Free** introductory subscription. Conditions may prevent repeating this offer. Better write it now. You'll be willing to pay 10c a copy after you have read it six months.

H. L. BARBER, Pub., R 409 30 W. Jackson Blvd., Chicago

LEARN PIANO TUNING AT HOME

Our patented teaching device, the TUNE-A-PHONE, makes accurate tuning easy and sure. Daniels, of Kansas, made $52 by our method first week. Write for Indisputable facts, FREE.

Bryant School of Tuning, 905 Inst. Bldg., Battle Creek, Mich.

Patents Write for How to Obtain a Patent, List of Prizes they have won, and Inventions Wanted. Send sketch or model for free search. Highest references. Best results. Patents secured or fee returned. $1,000,000 in prizes offered for inventions. Send for free book. Patents that Protect and Pay. Randolph & Co., Dept. 69, Washington, D. C.

"Taken the pearls"; she seemed unable for a moment to understand the truth of the matter or grasp the full infamy of it. Then it came to her in all its horribleness and nakedness. Her father, lying there dead and helpless, had been robbed. The pearls were his treasure, his pride, the things he had worked and slaved for, his chief possession. Not for a moment did she think of herself or what the loss would mean to her.

She sat down by the table and buried her face in her hands. Markham, standing before her, waited motionless, listening to the inferno of sound that was developing outside. The wind had risen to hurricane force. It was coming from the south and was passing over the island from the lagoon mouth northward, and its lamentable cry had risen now to a scream, the steady, ceaseless scream of a maniac, a sound that, once heard, could never be forgotten. It had beaten the sea flat, but now it was piling the waves before it, helped by the tide; the whole Pacific seemed crowding up to enter the lagoon and the waves on the inner beach were falling ten feet high.

He knelt down beside the girl and took both her hands in his and kissed them.

"Listen," said he. "They have gone out into that. Listen to the lagoon! If it is like that here, what must it be outside?" It seemed to him that the wrath of Levasseur was out there in the night.

IV

AT daybreak the wind, no longer a hurricane but a full gale, had blown nearly every rag of cloud from the sky. Markham, who had gone back to his hut and who had fallen into an uneasy sleep, was suddenly awakened by the crying of the natives outside. He made out the words "Ship—ship," and coming out he saw the blaze of the newly risen sun across the reef, the blue sky, the great green, racing waves, and bearing into the lagoon, lifted on a great roller, the *Cormorant*.

She had fought the storm, but her rotten spars had betrayed her; then, almost dismasted,, in the trough of the sea, she had managed, by some miracle, to put her stern to the gale and run before it with a rag of canvas on her main mast stump.

Markham saw her lift and vanish and lift again, but the tide, which was flooding out of the lagoon, made a tumble with the incoming rollers that slewed her round and twisted her with a movement sickening to see. She turned broadside onto the watchers and then rolling over in a great boost of spray, shewed her weed-grown copper to the sun-blaze; the keel shewed and Markham at that sight, forgetting everything but the horror of it, cried out and gasped for breath like a man who is being dashed with ice-cold water.

Nothing is more awful than the sight of a capsizing ship, keel to the sky.

He watched the horrible humped mass washed like the back of a whale; then from the stern came a jet of foam just like the spouting of a whale and then—there was nothing.

Nothing but the tumbling green water and dark spots of wreckage.

* * * * *

Towards noon the body of Kitchin was washed up on the beach, a life-belt round him and the two cash-boxes tied to him with a lanyard. Not a pearl was missing.

They buried him in the grove to the north of the house, and the pious Kanakas, who erected a wooden cross over the grave, completed their business by a touch of quite unconscious humor, for they hung wreath-wise on the cross the life-belt that had failed to save its wearer's life and on which was written in white letters the word:

CORMORANT

No tomb ever bore a more fitting inscription, and Markham let it stand. During the destruction of the schooner he had felt as though watching the rage of Levasseur materialized a wreaking vengeance on the robber, and now the fortuitous erection of this inscription seemed to him as though it were an emanation of the dead man's humor, for Levasseur, besides his ferocious temper, had possessed a very lively and caustic

Stop Using a Truss



Do Away with Steel and Rubber Bands That Chafe and Pinch

A feeling of comfort and contentment as soon as Stuart's Plapao-Pad is applied. Then the Plapao-Medication in the pad is absorbed by the pores of the skin, creating a wonderful feeling of relief and at the same time tending to strengthen the weakened muscles. The strengthening action is, therefore, both **mechanical and chemical.** This process of recovery is in harmony with nature. Old and young have testified under oath that the Plapao-Pads cured their rupture—some of them most aggravated cases.

Inner surface is self-adhesive so pad cannot slip, shift out of place or press against bone and chafe the skin. Most comfortable to wear as there are no straps, springs or buckles attached.

Soft as Velvet
Easy to Apply—Inexpensive

The Plapao-Pads are continuous in their action—no delay from work. Over 250,000 now in use prove their wonderful efficiency—without question the most scientific, logical and **successful** treatment for rupture the world has ever known. Awarded Gold Medal at Rome—Grand Prix at Paris. We will prove that Plapao will wonderfully benefit you by sending a trial ABSOLUTELY FREE. **Send no money**—just your name and address. Write today.

PLAPAO LABORATORIES, Block 332, St. Louis, Mo.

Indoor Closet



More Comfortable, Healthful, Convenient

Eliminates the out-door privy, open vault and cesspool, which are breeding places for germs. Have a warm, sanitary, odorless toilet right in your house. No going out in cold weather. A boon to invalids. Endorsed by State Boards of Health.

ABSOLUTELY ODORLESS

Put It Anywhere In The House

The germs are killed by a chemical process in water in the container, which you empty once a month. **Absolutely no odor.** No more trouble to empty than ashes. Closet absolutely guaranteed. Write for full description and price.

ROWE SANITARY MFG CO. 1067B ROWE BLDG., DETROIT, MICH.

Ask about the Ro-San Washstand—Hot and Cold Running Water Without Plumbing

THIS BEAUTIFUL BILL AND COIN BOOK FOR ONLY 50c

Money Back If Not Satisfied



Size closed 3x3½ inches, open 8x3½. Compact flexible—will fit any pocket. For Ladies and Gentlemen. **Special price, 50c** postpaid. Protects the bills. Big enough for choice papers, safeguards your change in little coin pocket, keeps your business cards clean. Built by careful workmanship of soft, crinkly, elegant grain leather—the real leather that wears like iron. Dollar article sent prepaid for only 50c in money order, draft or stamps.

C. A. BENSON, 703 Tower Bldg., Chicago, Ill.

PATENTS SECURED OR FEE RETURNED. 1916 Edition 90-page patent book Free. Actual search Free. Send sketch. O. P. Kinnan, 268 Barrister Bldg., Wash., D. C.

PATENTS Watson E. Coleman, Washington, D.C. Books free. Highest references. Best results.

CLASSIFIED DEPARTMENT

The purpose of this department is to put the reader in close touch with unusual opportunities and to suggest services which may be satisfactorily performed through correspondence. Every advertiser is thoroughly responsible but, should complaints arise, we will carefully investigate and adjust them.

AGENTS WANTED

Agents—Pair silk hose free. State size and color. Beautiful line direct from mill. Good profits. Agents wanted. Write today. Triplewear Mills, Dept. B., 720 Chestnut St., Philadelphia, Pa.

Agents—Cooper made $314 last month, $91 last week selling "Kantleak" Raincoats. New proposition. We deliver and collect. Sample coat Free. Comer Mfg. Co., 14 Press St., Dayton, Ohio.

DULL RAZOR BLADES

To Convince You!! We'll re-edge 3 blades free and return in Handy Mailing Case with "Inside Facts on Re-sharpening." Parker-Warren Lab., 107m, W. 42d St., N. Y.

PATENT ATTORNEYS

Ideas Wanted—Manufacturers are writing for patents procured through me. Three books with list hundreds of inventions wanted sent free. I help you market your invention. Advice free. R. B. Owen, 99 Owen Bldg., Washington, D. C.

TYPEWRITERS

Typewriters, all makes Factory rebuilt by famous "Young Process." As good as new, looks like new, wear like new, guaranteed like new. Our big business permits lowest cash prices, $10 and up. Also, machines rented—or sold on time. No matter what your needs are we can best serve you. Write and see—now. Young Typewriter Co., Dept. 1032, Chicago, Ill.

TO ADVERTISERS

You can reach through the National Sunday Magazine approximately ten million readers if you have anything to sell. Rates and information regarding this department will be sent upon request.

Current Comment Page



James Davenport Whelpley

The National Sunday Magazine Section

After the War—What?

By James Davenport Whelpley

Author of "The Trade of the World," etc.

THE material interests of the people of America are deeply concerned with the outcome of the war in Europe, for at its close the foreign trade of the world will be reconstructed along unfamiliar lines. It is impossible to prophesy accurately what is going to happen, but certain facts have already established themselves, and from these it is not difficult to make a number of deductions startling in what they suggest as to the possibilities of the future.

There is nothing in the present situation to warrant the belief that the annual foreign trade of the United States in manufactured goods will be any greater for some time after the war than it was in 1913. The figures of the war period must be ignored entirely in making any estimates as to the total trade to be had in the days of peace to come. They may be used, however, in estimating certain losses which are inevitable.

In the after-the-war imports of all European countries will be reflected the effects of conditions prevailing during the war period. There will be for a time a large import of such goods as have been denied to the warring peoples, and also of commodities the home production of which has been decreased or entirely suspended owing to the war. The totals of these will not be sensationally great, however.

The enormous import and manufacture by the European nations of all kinds of machinery during the war will constitute a supply ready to hand which, with some modifications, will serve for the days of reconstruction. At the present time England, France, Germany, Austria and Italy are vast workshops employing millions of skilled mechanics and trained laborers and equipped with the best and all the machinery that could be made or bought anywhere and at any price. Munitions of all kinds, mechanical army equipment, clothing, boots and shoes and everything else that is used in carrying on a war is being turned out in quantities far beyond the normal absorptive power of all the nations ordinarily engaged in foreign trade. These plants can be adapted not only to supplying the home needs of the people in many lines of manufacture but to produce for export in large quantities and at low price. Plans have already been made by some of the old established firms, whose factories are now many times larger than they were two years ago, to meet these after-the-war conditions.

WHEN hostilities cease all the countries now at war will be quickly in the market for increased food supplies to reduce the cost of living. Germany will probably be the most eager buyer of raw material. While the export of these raw material supplies and food stuffs from America may be unusually heavy for a time, it is not a kind of export especially valuable to America, as it keeps prices up to the benefit of a few and increases the cost of living to many. It represents the minimum employment of labor as compared with the value of the output.

What America wants is an increased foreign trade in manufactured goods, and to get it will require even more effort in the future than in the past. In Europe every thought and effort not given to carrying on the war is now concentrated upon the making of plans and even actual preparation for the near future when industry is to be rebuilt along normal lines, several million men are to return to work, and the individual and national income will need to be developed to the highest possible point to meet the burden of taxation that will remain as an after-

During the war America has gained some foreign trade in South America at the expense of Europe. Some of this, but not all of it, may be held, but when England and Germany really settle down to the business of getting back the trade they have thus lost, the same reasons that prevailed for America not having this trade before the war will operate largely to prevent her from holding it. It has been acquired through the temporary weakness of trade rivals and not through any sudden or special development of strength on the part of the foreign trading ability of the United States.

IN western Europe there are about four hundred million people, who in ante-bellum times, imported two billion dollars' worth of goods more than they exported. The purchasing power of all these peoples, with the possible exception of the Russians, is going to be less in the immediate future. In other words, the war will set Europe back in the matter of purchasing power to where it was in the days of Queen Victoria and the return to the point reached in 1913, while comparatively rapid, will take from five to ten years. New habits of economy have been inculcated in many European families that will not be entirely abandoned even when stern necessity is relaxed, and it will be found that the coming ten years will not be a decade of such riotous luxury and extravagance as was characteristic of life in all large European cities in the decade ending in mid-summer 1914. Strenuous efforts will be made by the people of every country in Europe to encourage home industry, increase export and conserve the resources of the various countries in every way possible.

There is another reason that goes even deeper into human consciousness. The people of Europe have for two years been face to face with a great crisis in their lives and in the enduring power of their systems of Government. The fierce and scorching light of adversity has beaten in upon the soul and burned away much of the tinsel. With a greater democracy ruling in the spirit of government, with the more fundamental things of human life brought into view with startling clearness, the people of Europe will live a simpler existence until time has brought a measure of forgetfulness of the horrors and privations of these days, and that will not be for another generation. These things may seem far removed from matters of foreign trade, but they are not, for their effects will be written into the laws, the economic life of the people and into the annual statistics of import and export.

WHEN the American manufacturer ventures forth again to meet his former European rival on neutral ground, he will find him an even more formidable antagonist than before, for the European trader will have behind him a government more willing to co-operate, a people keener for his success and a competitive power largely increased by what was learned in time of war as to how things could be made quickly, cheaply and out of home-found materials, or practical substitutes for what was formerly imported and considered as essential.

The tendency in America today is to look upon the great industrial nations of Europe as having undergone something that will decrease their future competitive power in the markets of the world for many years to come. Never was there a greater error for, barring the comparatively short period of reconstruction, they have gained something that will make them stronger than ever in the field of manufacture for export. At no time in the industrial history of Europe has there been so much machinery at work, so many trained workers, or have the peoples been so ready in determination of spirit, not only to get back what has been lost, but to add a profit thereto.

Rich and indifferent, America waits superciliously for the end of the war that she may dictate the terms upon which the world shall resume business. We have a great awakening coming to us, and after it has come and we have learned our lesson, we may be able to win our proportionate share of the foreign trade of the world, but not before.

J. D. Whelpley



The Cormorant

(Continued from Page 849)

sheet of yellow light, hard, with a tinge of lemon in it; a bad sky for the time of year. The breeze still held and was even strengthening, and now as darkness fell and the stars came out, lights began to appear on shore, the lights of the native huts, like glow-worms in the foliage, and the lights of the house where the dead man lay.

Then, one by one, the lights began to go out, and in an hour not one was left, and the shore, blue-black and pearl-gray, lay under the starlight, voiceless, except for the tune of the surf on the outer beach.

The boat in which they had brought the fruit had been hauled up and the dinghy lowered. Kitchin, who had gone below for a moment, came up now; he was wearing a pair of soft-soled deck shoes. Jewel, who had rousted out the watch below and given the Kanaka boatswain his instructions, led the way to the side ladder where the little boat was moored, followed by the Captain.

A moment later, the dinghy, with Jewel sculling from the stern with a single oar and Kitchin crouching in the bow, detached itself from the schooner. Jewel had muffled the oar, and the boat, as noiseless as a water beetle, passed across the surface of the lagoon, ruffling the star-lit water. It grounded on the soft sand, and Kitchin, getting out and leaving the mate in charge, came up the beach towards the house.

He was not a coward, yet his heart was alive in him and fluttering like a caught bird; every shadow seemed to hold a watcher; the night itself seemed to observe him and the appearance of indifference to all things mortal, so distinctive of the darkness and the stars, seemed now the cloak of an ambuscade against it. But Kitchin had no scruples whatever on the score of the robbery, or the dead whom he had robbed, or the innocent whom he had defrauded; besides that, his mind was not in a condition for reflection. Making across the soft sand with his burden, *he felt now that curious paralysis which comes to us in dreams, when we are trying to escape from unknown dangers, and are held and clogged at every step.*

He reached the dinghy, wading into the water to meet her and clambered in, nearly upsetting the little boat.

"Done it?" whispered Jewel.

"Quick!" replied the other.

The single word told everything, and Jewel, working the scull, the dinghy made its way back swiftly and noiselessly across the water.

Kitchin climbed on board. The boxes were passed to him, the dinghy brought on board, and now a watcher on the shore might have seen the old *Cormorant* spreading her wings to the night.

Scarcely a sound came to the shore as the fellows hauled on the throat and peak halyards, and the mainsail hung slatting to the wind, then the foresail *shewed and the jib*, and now the *Cormorant*, with Kitchin himself at the wheel, began to move and break the star-silvered water. There was no clank of windlass or sound of anchor's being hove up; they had knocked the shackle off the anchor chain, leaving the anchor as a token of their visit and departure. Soundless as a ghost, the *Cormorant* went on her way across the lagoon, rising gently to the heave of the sea at the break in the reef, and dissolving from sight in the voids that lay beyond.

III

AT the door he paused. Not a sound was to be heard except the reef murmur and the movement of the foliage of the groves beneath the wind. Then, feeling gently for the latch and placing his hand on it, he pressed it.

It went down with a click that shot through his brain like a bullet. It seemed to him that the whole house rang with the sound, and he waited, wavering between the impulse to fly and the pull of the plunder so close to his hand.

No sound came from the house. House, beach, groves, and island still maintained that sinister silence of which he felt himself to be the center and, more than that, the cause. At any moment that silence might spring alive with shouts and the whistling of spears; at any moment his retreat to the boat might be cut off; yet moment after moment passed and nothing happened, and then all at once, a feeling of security came to him. This island of Innocence was, in reality, as innocent as it looked, an island of boobs.

He pushed the door gently; it opened without sound, revealing the room, tenantless except for a rigid form lying upon the couch, the form of Levasseur, covered with the French flag.

A night-light burning in a cocoanut-bowl on the table lit the room dimly, and fronting Levasseur the bureau stood, its press doors closed on whatever the shelves might contain.

Levasseur, who had lived in uprightness and honor all his life and who, on the island, had no fear of robbers, who, moreover, saw in Kitchin a friend in need, had told him of the pearls, pointing to the bureau to emphasize his words.

It remained to be seen whether they were still in the bureau's keeping.

Crossing the room swiftly, Kitchin turned the little latch which held the doors of the bureau closed, and opened them. The cash-boxes were still there undisturbed. He made a swift examination of the shelves without discovering anything of value and then, a cash-box in each hand, he made back for the door.

It had closed a bit. Opening it with his left elbow, he sidled out into the night.

The thing was accomplished; it seemed to him now incredible. The very ease with which the business had been done

THE blow began an hour after midnight. An hour and a half after the departure of the *Cormorant*, the wind lulled and died to a dead calm that lasted for ten minutes, during which the heave of the swell mounting the outer reef, increased till the boom of it filled the night. Then through the calm came the wind; it came in puffs and it was as hot as the breath of a panther; it had shifted and was coming now, dead from the west where not a star was to be seen, and for an hour it held like this. The night seemed to breathe hard and in gasps.

Markham in his hut felt the electrical tension; it awoke him from sleep. He dressed and came out on the beach for a breath of air, and, as he stepped onto the sands, a great light suddenly filled the world and vanished. It was as though some giant had flashed his lantern on the sea.

He saw the lagoon brilliantly lit from reef to reef, and he saw that the *Cormorant* was gone.

Then, as he stood, a sudden inkling of the truth came to him; he turned swiftly towards the house, reached it, and found the door open. The night-light in the cocoanut shell was still burning on the table; it shewed the press doors of the bureau open and the cash-boxes gone.

The dead man, rigid beneath the flag, gave the last touch to the picture. Markham knew quite well that the vanished pearls had been Levasseur's main standby; the shell and the few pearls already exported from the island had brought in a good deal of money, but the expenses had been considerable and there was not a very large balance in the bank at Sydney. The stolen pearls had been the pick of the fishing, the cream of the labor of years, and now they were gone forever, lost, owing to his, Markham's, stupidity.

He went to the foot of the stairs, knocked, and called out to Mademoiselle Levasseur. She had lain down fully dressed; the storm had awakened her, and now, in response to the call, she appeared at the head of the stairway.

"Come down," said Markham. "We have been robbed."

When she reached him, he pointed to the open bureau.

"The schooner has gone from the lagoon," said he. "That man has taken the pearls. It is my fault entirely."

"Taking the pearls?" said Mademoiselle, in



My Enemy My Corn

It's Utterly Needless

This is to prove that every corn which stays and hurts is folly.

Lovers of dainty footwear are bound to start corns. But nobody needs to keep them.

At the first sign—or anytime—apply a Blue-jay plaster. That ends all pain. And it ends the corn. In two days it disappears.

You know that paring never cures.
You know that harsh applications are wrong.

Now you should know Blue-jay. It has ended 70 million corns. To a world of men and women it has brought perpetual freedom.

We promise that to you.

Blue-jay
Ends Corns

15 and 25 cents—at Druggists
Also Blue-jay Bunion Plasters
BAUER & BLACK, Chicago and New York
Makers of Surgical Dressings, etc.

A Clear Skin

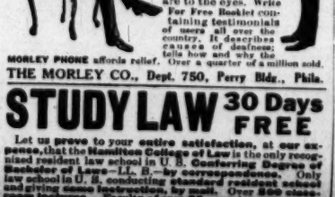
Or Your Money Back

20 DAYS' TRIAL

You actually get results with *Young's Victoria Cream* or it will not cost you a penny. Try this wonderful Cream, it will surely take away pimples, blackheads, freckles, brown spots and will clear up your complexion. Enough for 20 days' trial and a sample of Victoria Powder and Soap will be sent for this adv. and ten cents in silver to cover cost of mailing. Send now and see if we are not right.

F. H. Young & Co., 57 Oakwood Avenue, Toledo, Ohio

"DON'T SHOUT"



"I can hear you with the MORLEY PHONE." It is invisible, weightless, comfortable, inexpensive. No fetal wires nor rubber. Can be used by anyone, young or old.

The Morley Phone for the

DEAF

is to the ears what glasses are to the eyes. Write For Free Booklet containing testimonials of users all over the country. It describes causes of deafness, tells how and why the MORLEY PHONE affords relief. Over a quarter of a million sold.

THE MORLEY CO., Dept. 750, Perry Bldg., Phila.

STUDY LAW 30 Days FREE

Let us prove to your entire satisfaction, at our expense, that the Hamilton College of Law is the only recognized resident law school in U. S. Conferring Degree of Bachelor of Laws—LL. B.—by correspondence. Only law school in U. S. conducting standard resident school and giving same instruction, by mail. Over 800 classroom lectures. Faculty of over 30 prominent lawyers. Opening to enter for examination. Only law school in U. S. requiring applicants to pass bar examination. Text-books, lectures and all necessary material furnished free. Diploma granted on graduation. Write for free booklet and full particulars.

HAMILTON COLLEGE OF LAW, Suite 1, 1 Quincy Court, Chicago, Ill.



Crooked Spines Made Straight

Thousands of Remarkable Cases

An old lady, 72 years of age, who suffered for many years, and was absolutely helpless, found relief. A girl who was helpless, unable to rise from her chair, was riding horseback and playing tennis within a year. A little child paralyzed, was playing about the house after wearing a Philo Burt Appliance 6 weeks. We have successfully treated more than 25,000 cases the past 15 years

30 Days' Trial

We will prove its value in your own case. There is no reason why you should not accept our offer. The photographs show how light, cool, elastic and easily adjusted the Philo Burt Appliance is, how different from the old torturous plaster, leather or steel jackets.

Every sufferer with a weakened or deformed spine owes it to himself to investigate thoroughly. Price within reach of all.

Send For Our Free Book

If you will describe the case it will aid us in giving you definite information at once.

PHILO BURT MFG. CO.
J 330 Odd Fellows Temple, Jamestown, N. Y.

WANTED An Idea! Who can think of some simple thing to patent? Protect your ideas, they may bring you wealth. Write for "Needed Inventions" and "How to Get Your Patent and Your Money."
RANDOLPH & CO., Patent Attorneys, Dept. 141, Washington, D. C.



"You Get The Job"

"We've been watching you, young man. We know you're made of the stuff that wins. The man that cares enough about his future to study an I. C. S. course in his spare time is the kind we want in this firm's responsible positions. You're getting your promotion on what you *know*, and I wish we had more like you."

The boss can't take chances. When he has a responsible job to fill, he picks a man *trained to hold it.* He's watching *you* now, hoping you'll be ready when the opportunity comes.

The thing for you to do is to start today and train yourself to do some one thing better than others. You can do it in spare time through the International Correspondence Schools. Over 5000 men reported advancement last year as a result of their I. C. S. training.

The first step these men took was to mark and mail this coupon. Make your start the same way—and make it right now.

I. C. S., Box 4051, Scranton, Pa.

TEAR OUT HERE

INTERNATIONAL CORRESPONDENCE SCHOOLS
Box 4051, SCRANTON, PA.

Explain, without obligating me, how I can qualify for the position, or in the subject, before which I mark X.

ELECTRICAL ENGINEER	SALESMANSHIP
Electric Lighting	ADVERTISING MAN
Electric Car Running	Window Trimmer
Electric Wiring	Show Card Writer
Practical Telephony	Outdoor Sign Painter
Telegraph Expert	RAILROADER
MECHANICAL ENGINEER	ILLUSTRATOR
Mechanical Draftsman	DESIGNER
Machine Shop Practice	BOOKKEEPER
Gas Engineer	Stenographer and Typist
CIVIL ENGINEER	Cert. Pub. Accountant
Surveying and Mapping	Railway Accountant
MINE FOREMAN OR ENGINE	Commercial Law
Metallurgist or Prospector	GOOD ENGLISH
STATIONARY ENGINEER	Teacher
Marine Engineer	Common School Subjects
ARCHITECT	CIVIL SERVICE
Contractor and Builder	Railway Mail Clerk
Architectural Draftsman	AGRICULTURE
Concrete Builder	Textile Overseer or Supt.
Structural Engineer	Navigator
PLUMBING AND HEATING	Poultry Raising
Sheet Metal Worker	AUTOMOBILES
CHEMICAL ENGINEER	Auto Repairing
	Spanish
	German
	French
	Italian

Name _____
Occupation _____
Street and No. _____
City _____ State _____



Sterling Gum has 7 points of excellence.
The Sterling Gum Co., New York
The Sterling Gum Co., of Canada, Ltd., Toronto

Point 1—Crushed with Rollers
Point 2—Velvety Body—MORE
Point 3—Crumble-proof
Point 4—Never a Gritty Memory
Point 5—Flavor Lasting
Point 6—Delicious
Point 7—Unhanded by Hands

Why? (1) (2) (3) (4) (5) (6) (7)

PEPPERMINT—IS AS ALWAYS
CINNAMON—IS BLUE PACKAGE

Drain liquor from a can of peaches. Cut them into eighths and set to drain while making crust.

Put dough in pan and press peaches in top of layer. Sprinkle with sugar and add a little butter. Serve with peach juice or whipped cream.—H. F. M., 422 New York Ave., Peoria, Ill.

Dutch Peach Pie

powder	1 cup of milk
1 pint of flour	½ teaspoon of salt
2½ teaspoons of baking	1 beaten egg

Mix and sift

Drain liquor from a can of peaches. Cut them into eighths and set to drain while making crust.

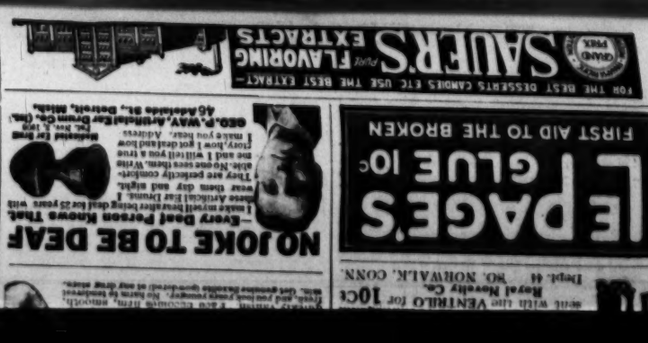
Put dough in pan and press peaches in top of layer. Sprinkle with sugar and add a little butter. Serve with peach juice or whipped cream.—H. F. M., 422 New York Ave., Peoria, Ill.

Dutch Peach Pie

powder	1 cup of milk
1 pint of flour	½ teaspoon of salt
2½ teaspoons of baking	1 beaten egg

Mix and sift

Cream butter, add sugar gradually, then egg and milk. Add to dry ingredients and beat well. Spread in pan and arrange peaches on top. Sprinkle with sugar and bake in moderate oven 30 minutes. Serve with cream.—Mrs. R. M. M., 163 Loomis St., Burlington, Vt.

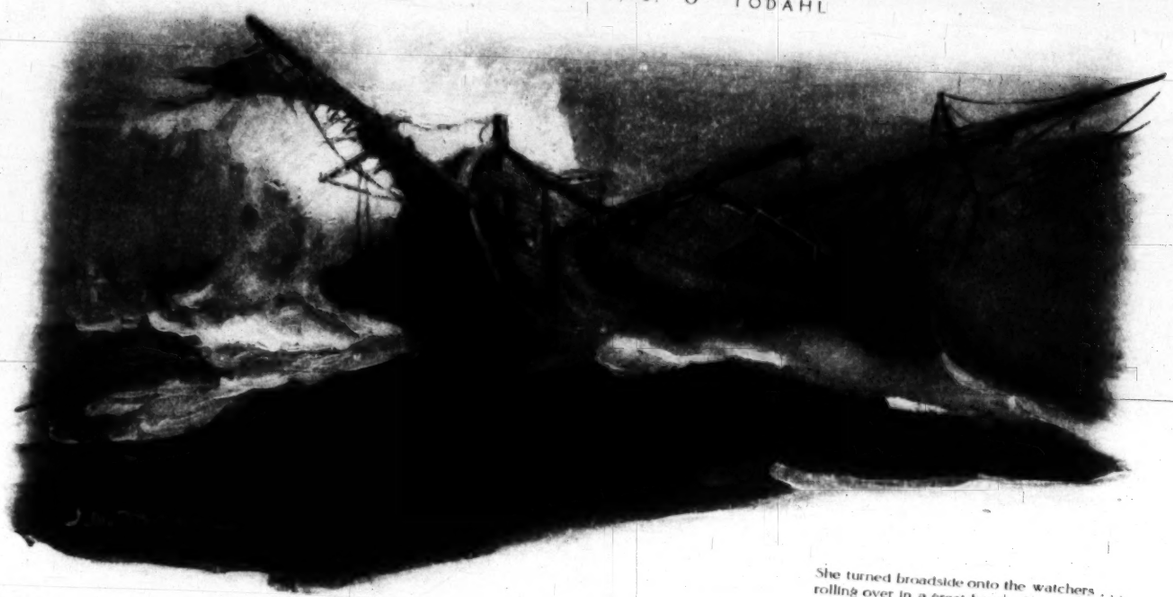


write with the VENTRILO for
Royal Novelty Co.
Dept. 44 80 NORWALK, CONN.

THE CORMORANT

A Story of the Pacific—By H. de Vere Stacpoole

ILLUSTRATIONS BY J. O TODAHL



She turned broadside onto the watchers . . . rolling over in a great boost of spray

THE schooner *Cormorant* was a free lance of the Pacific and she looked it. She had been built at Sydney in the days when sandal-wood trading was at its last gasp and copra was coming to its own. She had carried a cargo of sandal-wood and she had been used in the copra trade, these honest jobs falling to her in her virtuous youth; then she had broken away from the narrow path and had left honest trade for labor recruiting in its worst form. Labor recruiting, opium smuggling, gun running, pearl poaching, all these had formed chapters in her unwritten history; she had unloaded rifles for revolutionaries in the blue waters off Valdivia, filled up with forced labor in palm-shadowed lagoons, and run from the Bonins with a Japanese gunboat in pursuit, firing practice shells over her and round her, saving herself by running into the arms of a white Pacific fog.

Ships like men have characters and personalities; there are wicked ships and good ships and mediocre. Clever and stupid ships and sheer brutes neither to hold nor to bind if they drag their anchors, nor to reason with coming into dock.

There are also lucky and unlucky ships.

The *Cormorant* was an unlucky ship. Lucky for herself, inasmuch as she had always managed to save her skin; unlucky for her owners and captains. Two had been drowned and one had been killed on her deck by a spear down in the Solomons. She had got a name, and being now pretty old and abused by the sea and scrimpy owners, with dry rot rampant and to use the expression of one of the 'Frisco pilots, "all rats and roaches," Kitchin, her present possessor, had got her dirt cheap. Filling her up with a cargo of dirt cheap trade, he had come down to the Marshalls and done a good stroke of business, selling his stuff for cash on the nail to a German firm, after which he had set a course for the Solomons with an eye to recruiting.

Kitchin had started life as a sailor man, had left the sea for dock-side courses, swindled his way into possession of a low public-house, prospered in the triple capacity of crimp, publican and unlicensed pawnbroker, and now had taken to the sea again as captain and owner of the *Cormorant*, with a fat balance in the Bank of California and a half-caste wife looking after the public-house business in Tallis Street, down near the China Docks in 'Frisco. A most unlovely record, yet the strange thing was that the man had parts of a sort, being self-educated, speaking fairly correct English, unaddicted to drink or tobacco and with little trace of the dock side or the

and possessed a bland manner that, blending with his other external attributes, gave him the air of a trustable and fatherly man.

He inspired confidence in the minds of illiterate and simple people, and as those were the people he had chiefly to do with, this power was for him a big asset.

The *Cormorant*, when she had reached the latitude of the Bismarck Archipelago, had been blown out of her course by a storm that swept the Pacific from Mindanao to Fanning Island. She was now northwest of the Ellice group steering a westerly course on a sea sapphire blue, breeze blown and heaving to a far-spaced and slumbrous swell.

KITCHIN was on deck; it was noon, and he had been taking the sun. Jewel, first, second and third mate in one, was standing by the steersman, a coffee-colored Kanaka with old scars caused by ringworm on his arms and breast; McKay, the second mate, had stayed behind at the Marshalls, preferring freedom and his chance on the beach to the *Cormorant*, Kitchin, Jewel, and the cockroaches—especially to Jewel, a red-headed runt, to use McKay's description of him, which somehow fitted.

The Captain was about to turn down below to work out his position, when a thin cry, like the cry of a sea gull, came from forward. It was the Kanaka look-out who had sighted land.

"It's one of them islands dotted about here-away," said Jewel, going forward with Kitchin. "Some of them ain't marked on the chart neither. That's it." He was shading his eyes. "You see that glitter in the pale of the sky—that's it—one of them ring islands and not a tree-top showing."

The Captain called for one of the Kanakas to bring his glass; then he climbed with it into the rigging.

"It's maybe twenty miles off," said he, coming down. "Keep her head to it; we'll maybe drop in and pick up some fruit if it's a likely place."

He went below, and the mate, having given directions to the steersman, lit a pipe, and, leaning against the weather-rail, fixed his eyes on the great sunsmitten, honey-colored trapezium of the main sail.

The sunlight came through it as it bellied to the breeze, marking vaguely the reef point shadows and the curving lines of the stitching. There are few things finer to look at than a clean, new, well-made sail, filled with the wind and touched by the sun, but Jewel had little thought for the beauty of the thing; his mind was far away. He had a small share in the takings of the *Cormorant*, and he was speculating on the Solomons and the chance of finding labor there.

The Cormorant was making seven knots, and in an hour or so the island had lifted, shewing through the glass the palm tree tops like beads strung on the sea line.

It was an atoll island, just a ring of coral enclosing a lagoon and unmarked on the old, out-of-date charts of the *Cormorant*.

"It's not much of a place," said Kitchin, "but good enough to put in. It's ten to one uninhabited and so we'll get all the fruit we want for nothing. We can do with some bananas."

"Sure," replied Jewel. "Anything comes in handy one can get for nothing; besides, one never knows what pickings is to be found in out-of-the-way places off trade tracks. I've heard of chaps pickin' up shell lagoons and guano islands worth a fortune and lyin' there only waitin' to be took. You see, a lot of these out o' the way islands aren't visited except by whalers, and whalers hasn't eyes for anythin' but whales."

"I reckon there's not much to be got in the Pacific nowadays by picking up," said Kitchin. "The missionaries come poking round most places and they have a keen eye for what's to be got; between them and these Admiralty surveys and chaps hunting for copra wherever there's more than a dozen palm trees, the place is fairly skinned."

"That's so," assented Jewel.

In another hour they were well up to the island. From out here there was little to see but the white beach and sheeting foam of the encircling reef, and the break in the reef shewing a glimpse of the calm mirror of the lagoon.

"This breeze will take us right in," said Kitchin, "and there's no fear of reefs; the tide scouring always gives a good channel at the opening."

The *Cormorant* heaved to the sea at the break and then came in swimming like a swan across the calm lagoon.

It was like coming into a great voiceless, deserted harbor, a harbor a mile and a half wide, bounded on all sides by the white inner beach of the reef and the green of foliage, artu, bread-fruit, pandanus, mammee apple, all shaken over by the breeze-swept cocoanut palms.

To the right of the entrance and about a mile from it, appeared a frame house with a flag-staff to one side of it, and on the other some native huts thatched with palm leaves, the whole forming a little colony half bowered in trees.

"They've seen us," said Jewel. "Whoever they are; look, there goes their flag."

A black ball was climbing to the truck of the flag-staff. It broke out into the French flag. The *Cormorant* shewed the Stars and Stripes and altered her course slightly. Under reduced sail, she came

(Continued on page 853)



What Should Be Done
Our First Aid Book Will Tell You

We publish a First Aid Book—128 pages, with over 100 illustrations—written by a famous surgeon, now a Major in charge of a U. S. Army Field Hospital. It is a complete reprint of our book that sells for 50c. It is part of our effort to save mistakes, before the doctor comes.

It tells just what to do in any form of accident—in cuts, burns, fractures, in fainting or hemorrhage—in poisoning, in drowning or electric shock. This book should be in every home and always carried when traveling. Any day may bring need for it. And sometime it may save a life. Send us 10 cents—only part of the cost—as evidence of serious intent and we will mail the book to you. Send now before you forget it.

Address First Aid Dept. 60, Bauer & Black, Chicago.

For Safety's Sake
Use B&B Dressings

These things must be kept on hand if you hope to cope with an emergency. The smallest wounds require them. Every druggist can supply them.

B&B Adhesive Plaster — B&B Gauze
B&B Absorbent Cotton — B&B Bandages

Don't take any kind that's offered. Get the B&B. Dressings are dangerous if not utterly sterile.

B&B dressings are twice sterilized, once after being sealed. That to be double-sure. Then they are protected.

B&B Cotton and Gauze are put up in germ-proof envelopes, enough for one use in each. B&B Cotton is also put up in a Handy Package. You cut off what is needed, leaving the roll untouched.

Both are put up under hospital conditions. The air in the room is filtered. The workers are in uniform.

Do your part in this protection by getting the B&B brand.

Always call the doctor—remember First Aid is only first aid.

BAUER & BLACK
Chicago and New York
Makers of Surgical Dressings

B&B DOUBLE-SURE PRODUCTS
SOLD BY ALL DRUGGISTS
Absorbent Cotton, Gauze, Bandages
Adhesive Plaster, Fumigators, etc.

They mean foot comfort, safety and economy. No dirt-gathering holes. 500 attached—gray or tan—all Dealers

LOOK FOR THE RED PLUG · IT PREVENTS SLIPPING

SPRING STEP RUBBER HEEL

Send 30c to Spring Step, 105 Federal St., Boston, and get 2 packs of Tally-ho Quality Playing Cards that would cost 50c elsewhere



Voice Thrower

Learn to throw your voice into a trunk, under the bed, out in the hall or anywhere. Lots of FUN fooling the Teacher, the Janitor, Policeman, or Friends.

The Ventrilo

is a little instrument that fits into the mouth out of sight. Boys or Girls can use it. NEVER FAILS! A 32 page book on **Ventriloquism** sent with the **VENTRILO** for **10Ct**

Royal Novelty Co.
Dept. 44 SO. NORWALK, CONN.



Wrinkles

Thousands have successfully used this formula to remove traces of age, illness or worry: 1 oz. of pure

Powdered SAXOLITE

dissolved in ½ pt. witch hazel; use as a face wash. The effect is almost magical. Deepest wrinkles, crow's feet, as well as finest lines, completely and quickly vanish. Face becomes firm, smooth, fresh, and you look years younger. No harm to tenderest skin. Get genuine Saxolite (powdered) at any drug store.



LE PAGE'S GLUE 10c
FIRST AID TO THE BROKEN

NO JOKE TO BE DEAF
—Every Deaf Person Knows That.

I make myself hear after being deaf for 25 years with these Artificial Ear Drums. I wear them day and night. They are perfectly comfortable. No one sees them. Write me and I will tell you a true story, how I got deaf and how I make you hear. Address

GEO. P. WAY, Artificial Ear Drum Co. (Inc.) 46 Adelaide St., Detroit, Mich.

Patented Ear Drum Oct. 31, 1911

FOR THE BEST DESSERTS CANDIES ETC USE THE BEST EXTRACT—
SAUER'S FLAVORING EXTRACTS

Food Department

By Phoebe Burbank

DESSERTS may be likened to the ruffles or trimmings on a garment; they must be used with judgment or they will spoil the entire meal. Avoid very rich, or heavy, desserts where meats have been served abundantly; light desserts not containing albuminoids are to be preferred. For instance, with a roast-beef or bountiful steak dinner, do not serve a cup custard or a dessert rich in eggs, or the dinner will be unbalanced, containing entirely too much nitrogenous foods. Substitute whipped or frozen cream, or a fresh fruit pie in season, light cornstarch or plain fruits. With a vegetable dinner, serve desserts rich in eggs and milk.

Never forget that the primary purpose of dining is to provide fuel for the body—fuel in the right proportions to develop energy. Do not end a simple dinner with an elaborate dessert, and when a dinner is very elaborate, it is better to omit the dessert and serve coffee, wafers and cheese, or an omelette soufflé or syllabub—a dainty, light, attractive dish.

Rich and highly seasoned dishes please the palate and induce the thoughtless—the slaves of appetite—to take greater quantities of food than can be assimilated; too much meat, too many starchy foods and sweets with too few vegetables and fruits produce torpid or overworked livers. Men, as a class, eat too much meat, and are prone to kidney and liver troubles; women eat too much starch mixed with sugar and cooked butter, as in cakes, preserves and puddings, and are prone to corpulency and indigestion.

Huckleberry Roly Poly

1 teacup of buttermilk or sour milk
½ teaspoonful of soda
1 heaping tablespoonful of lard

A little salt; flour to make a nice dough. Knead and make into two parts. Roll out part one in a thick layer to fit in a pan about 4 by 8 inches. Butter the dough and put most of one quart of huckleberries previously cooked a little and sweetened; add nutmeg. Roll out part two of dough in a slightly thinner layer, placing it on top of the fruit; butter the top of this and bake as you would a pie.

When done, serve with hard sauce and a spoonful of the left-over cooked fruit on each dish, and also make a dip as follows: Tablespoonful of butter in saucepan; add teaspoonful of flour. Cook this, then add one-half teaspoon of sugar and about a teacup of hot water. Flavor with nutmeg.—Mrs. E. F. Sayler, Park Station, Cincinnati, O.

Fruit Blanc Mange

Four tablespoonfuls of cornstarch to one quart of milk. Dissolve the cornstarch in part of milk. In remainder of milk put five ounces of sugar, half cup of sultana raisins, half cup of chopped figs and a pinch of salt. Heat to near boiling, then add the cornstarch, stirring briskly, and boil five minutes. Pour into mould and when cold serve with custard.—Mrs. M. S. B., DeSoto, Mo.

Pineapple Fluff

1 cup of diced pineapple
¼ lb. marshmallows, cut up
½ cup English walnuts, chopped
1 pt. of whipped cream

Sweeten to taste. Put a pinch of soda in cream before whipping.—A. L. R., 10089 Republic Court, Cleveland, O.

Fig Tapioca

Soak two-thirds cupful of tapioca in three cupfuls of cold water, overnight. In the morning add one and a half cups of sugar, one cup of diced figs, two-thirds cupful of chopped English walnuts and a small piece of butter. Steam an hour in a double boiler, adding a tablespoonful of vanilla. Turn in dish, chill and serve with cream, plain or whipped.—Mrs. R. M. M., 163 Loomis St., Burlington, Vt.

Dutch Peach Pie

Drain liquor from a can of peaches. Cut them into eighths and set to drain while making crust.

1 pint of flour
2½ teaspoons of baking powder
½ teaspoon of salt
1 beaten egg
1 cup of milk

Put dough in pan and press peaches in top of layer. Sprinkle with sugar and add a little butter. Serve with peach juice or whipped cream.—H. F. Kt., 422 New York Ave., Peoria, Ill.

Sterling CINNAMON GUM

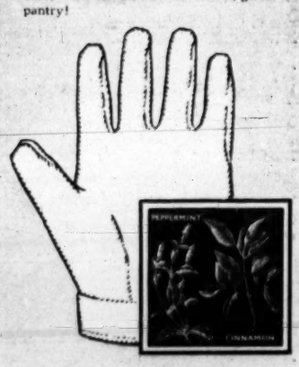
Pure



Pure Sapota Sap gives your Sterling Gum its velvety body. This sap is the sweet milk of the tropical Sapota Tree.



The pure Corn Syrup and pure Cane Sugar are Mother Nature's own sweeteners—used fresh from her clean, green pantry!



You choose from two flavors. Pure Cinnamon from the Cinnamon Cassia Bush. Or pure Peppermint from Peppermint Plants. And throughout the making of your Sterling Gum no bare hand can touch it. Clean white gloves stand guard over cleanliness.

The Sterling Gum Co. Inc., New York
The Sterling Gum Co. of Canada, Ltd., Toronto

Sterling Gum has 7 points of excellence.
Point 1—Crowded with flavor
Point 2—Velvety body—NOGRIT
Point 3—Crumble-proof
Point 4—Sterling purity
Point 5—From a daylight factory
Point 6—Untouched by hands
Point 7 What?

PEPPERMINT—IN RED PACKAGE
CINNAMON—IN BLUE PACKAGE

Sterling PEPPERMINT GUM

that shewed the coral and sand spaces of the lagoon floor as if seen through glass.

In five fathoms of water and quarter of a mile or less from shore, the anchor was let go and the rumble-tumble of the chain through the hawse pipe came back in faint echoes from the groves. Kitchin ordered a boat to be lowered, and getting into it and leaving Jewel in charge, he started for the beach where half a dozen natives were standing, among whom could be seen the figures of a man dressed in white clothes, and a girl also dressed in white and wearing a broad-brimmed hat. A panama, Kitchin judged. He was very much interested by these figures, the very last he expected to meet with in this desolate spot, and when the boat was run up and he jumped out on the hard, white sand, his interest was turned into a sort of mild amazement at the beauty of the girl, the refinement of her dress, and the fact that the man, young, good-looking and dressed in white flannels, was a gentleman. A nob.

"I'd have come out in a canoe to meet you, only I saw the boat being lowered," said the young fellow, after he had greeted the newcomer. "My name is Markham. I was wrecked here three years ago and have been here ever since. This is Mademoiselle Levasseur, the daughter of Captain Levasseur who owns this island. Captain Levasseur is very ill. Do you know anything about doctoring, by any chance?"

"Well, I know a little," said Kitchin. "Ought to, seeing I've used the sea for thirty years and more. Ill is he? Sorry to hear that. Nothing infectious, I hope."

"Oh, dear me, no," replied the young fellow. "It's chest trouble." He took Kitchin aside and walked him along the sea-edge beyond earshot of the girl. "It's consumption, and I don't believe there's the least thing to be done for him. All the same, your coming is a blessing; you know how hard it is to see a person die without any medical help, and I want you—if you'll excuse me for saying it—to make out that you are better at the medical business even than you are—it's for the girl's sake I say this. Then there's another thing. We have been on the lookout for a ship; very few ships touch here; just a whaler now and then, but Levasseur feeling himself in a bad way has been wanting to settle up his affairs. He is a rich man and he has made a will disposing of his property, but he has no one to witness it. There's no one here but Kanakas."



Kitchin, with a cash-box in each hand, passed the corpse and made back for the door

"HOW about you?" said Kitchin.

"The bother is, he wants to leave me a bequest. I don't want it, but there you are—I will be quite frank with you. I am to be married to Miss Levasseur and we are each to share equally in the Captain's property. He has been a father to me since I was tossed ashore here. I have worked for him, worked hard for him, I will say that."

Markham broke off and was silent for a moment; the sound of the surf came from the reef and the crying of gulls from the lagoon, mixed with the rippling of the little waves on the sand, wavelets scarcely three inches high and each crystal bright as a jewel.

"What was the work?" asked Kitchin.

"Pearling and shell. We have a schooner, the *Tarpon*. It comes twice a year for shell; it's not due for a month and a half yet. The Captain has been at this lagoon now for six years; it's pretty well done and he has cleared a lot of money out of it. It was very rich in pearls."

"And what did he do with the pearls, if I may ask?"

"Oh, he sent a lot to Sydney, but we have the takings of the last two and a half years here now."

"You must have handled a lot of labor."

"We have thirty men and their women-folk, quite a little colony, and when I leave here and bid good-bye to the island, the place will be theirs."

They were walking back now along the sands towards the house.

"Well," said Kitchin, "he's been a pretty lucky chap, the Captain, in striking a place like this and working it so well without interference."

"Oh, there was no one to interfere with him," replied Markham. "When he came here first, he found the place inhabited and he bought the pearling rights from the Chief."

"Paid him a stick of tobacco, I suppose," laughed Kitchin.

"I don't know what he paid him," replied Markham, rather stiffly, "but of this I am sure—he didn't swindle him."

"No offense meant," replied the other. "I wasn't thinking of swindling, which is not in my line, but just that a stick of tobacco is more use to a Kanaka than a hat full of pearls, and if you can buy the one for the other, it's not swindling, it's just trade."

"Maybe," said Markham. "Well, shall we go in and see the Captain?"

Kitchin assented, and they turned to the house. Mademoiselle Levasseur had disappeared and the knot of natives had dispersed, leaving only one or two before the house door.

Markham did not live in the Captain's house; he had a shack of his own on the borders of the breadfruit grove to the right, and he pointed it out to Kitchin as they drew near the door. Then before lifting the latch, the young man turned to the newcomer.

"I forgot to tell you," said he. "The Captain is not exactly like other men in some respects. He is subject, sometimes, to the outbreak of the most terrific temper. I'm not easily frightened, but, by Jove, he has frightened me once or twice. It's more like a tropical storm than a man's temper. If I see any sign of its coming on, I'll give you a hint."

"Right," said Kitchin. "I'm not afraid of his temper," and they entered.

The house was simplicity itself; two bed-rooms on the upper floor and one large living room on the lower floor. Levasseur, fully dressed, was lying on a couch in the living room, a man with a strong aquiline face of the type that the Roman Consuls left as a legacy to the Latin races, a fine-looking man, but terribly wasted, and most evidently in the last stage of consumption.

All the man's vitality seemed concentrated in his eye, an eye dark, yet luminous, fixed now on the newcomer whom Markham was introducing.

"You cannot do me any good," said Captain Levasseur, speaking with scarcely a trace of the French accent. "Nothing will do me good. I am dying and I do not want to waste any time. It was lucky your schooner touched here at this moment, and one may trace the hand of Providence. I am a believer in Providence; are you, monsieur?"

"Lord, yes," said Kitchin, somewhat taken aback at this unexpected question. "I'm a Baptist—but now, as to this complaint of yours——"

Levasseur did not seem to hear him.

"I have seen the evil of men dying without having made an arrangement of their property, but fool that I was, I did not draw up a will when my schooner was here on her last visit. Then I felt myself so well in health that I reckoned, as strong men do, to live forever. In two months, my malady took this acute form—and now you see me. George, fetch me that paper."

Markham went to a press bureau without look or [illegible] and took from it a paper. Kitchin watching him, saw, among the other things in the bureau, two tin cash-boxes.

"This is my will," said Levasseur, taking the paper from Markham. "It only waits to be signed—but I require two witnesses."

Markham clapped his hand to his forehead. "I never thought of that," said he.

"Well," said Kitchin, "that's easily settled. If you take the boat over to the schooner, you can fetch Mr. Jewel, my first officer; he'll come, and welcome."

Levasseur thanked him, and Markham started off. In half an hour or less, he returned, accompanied by Jewel; the will was signed and witnessed, and Levasseur with a sigh of relief handed it to Markham.

"That is yours," said he. "Keep it in your possession. It is yours and Celestine's. Captain Kitchin, you have my thanks." He drew a valuable ring from his finger. "And this small token of my esteem, if you will accept it. Medicine? Oh, no, you have given me the only medicine I require—pray, take all you will from the island in the way of fruit or provisions; we are well stocked; and now I think I will sleep a little." He held his hand out to Kitchin and the mate turned on his side and closed his eyes.

When Kitchin and Jewel got back to the schooner with a boat-load of fruit, the Captain of the *Cormorant* took the mate to the after-rail. A shark was hanging about the stern of the schooner on the look-out for scraps, and Kitchin, after watching the creature for a moment, broke silence:

"There's forty thousand dollars' worth of pearls in that chap's bureau," said he, "in two tin cash-boxes a child could lift. He told me all about them when we were talking together and you were being fetched."

"Forty thousand dollars' worth?" said Jewel.

"Forty thousand," replied the Captain.

II

AN hour later, having finished tea, Kitchin and his companion came on deck. In the evening light the lagoon and inner beach looked more beautiful than a picture; away across the water the French flag still fluttered to the breeze, but it was no longer at the truck; it was at half-mast.

"He's croaked," said Jewel.

"Seems so," replied Kitchin.

Then the two began to talk.

"The wind has shifted a bit," said Jewel. "Right fair for our getting out; it seems like Providence, don't it?"

"That chap asked me if I believed in Providence," said Kitchin, "and I told him I did. Well, if we pull this thing off, I'm going to clear from 'Frisco; there'll be lots of time before these mugs can do anything—I'm getting fed up with 'Frisco, and trade's not what it was. I'll sell everything, and Captain Smith of Macassar will be my name and station. I've got a liking for Macassar. There's trade to be done that way."

"How about that woman of yours?"

"I reckon she'll stay in 'Frisco."

"The only fly in my unction is the weather," said Jewel. "There's a big change coming; the glass has taken a big jump."

"God bless you," said Kitchin. "If we get off tonight with whole skins, you needn't bother about the weather. That chap Markham is sure to be armed, and you know what those Kanakas are when they're up."

"You've got your six-shooter," said Jewel.

"I have, but I want no shooting," replied Kitchin. "If you and I slide ashore in the dinghy and I go up to the house, why, it's a friendly visit. If the girl's not sitting, keeping watch by the body, who's to know? Of course, they may become suddenly mistrusting and get a hiding fit on, tuck the stuff away somewhere for safety, but I don't think so. They're the trustingest lot I've ever struck outside the shareholders of a boob and boodle company. Not that I'd take the advantage of them in ordinary ways, but this isn't so. What right have they to those pearls? They've picked this lagoon same as if it was a pocket; I'd take my oath, that if they were put in a witness box, they couldn't substantiate their claim. Old Levasseur diddled the Kanakas into selling him the fishing rights and, back of that, what claim have Kanakas on fishing rights, anyway?—fishing rights! Why, they ought to be down on their marrow bones praising their Creator they're not between hatches being took off to work on plantations, same as Bully Hayes would have treated them."

"That's so," said Jewel.

"The sun had vanished beyond the reef now and all the West was a great [illegible]

(Continued on page 860)

DRESSMAKING

Save 2/3 on All Your Clothes



You can have a $35 suit for $15, a $20 dress for $6, a $5 waist or skirt for $1 or $2—merely the cost of materials. You can have clothes that are more becoming, prettier, more stylish and better quality—two or three garments for the usual cost of one. A few minutes each day is all the time required to

Learn at Home

in your spare time to make all your own and your children's clothes, or fit yourself to earn your own living as a professional dressmaker. Let your daughter learn this profitable profession. Good dressmakers earn $25 to $40 a week. Hundreds have learned expert dressmaking by our

New, Easy Method

Entirely new and different from anything you ever have seen or heard of—so simple and clear that anyone can learn quickly and start making pretty clothes at once. Wonderful pictures show and explain every step. Every student receives individual instruction.

MILLINERY We also have a wonderfully simple and practical course in Millinery. You can save three-fourths by making your own hats or prepare for success in a shop of your own.

Special Offer Send coupon or postal today for full details about the course that interests you most, and our special low-price, easy-payment offer to those enrolling now.

Woman's Institute of Domestic Arts and Sciences, Inc.
Dept. 29-K, 358 Fifth Ave., New York City

Please send me Special Offer and full information regarding the course marked below.

☐ Dressmaking ☐ Millinery
☐ Professional Dressmaking

Name _____
Please specify whether Mrs. or Miss

Address _____



Make Your Hair Beautifully Wavy and Curly Over Night

Try the new way—the Silmerine way—and you'll never again use the ruinous heated iron. The curliness will appear altogether natural.

Liquid Silmerine

is applied at night with a clean tooth brush. Is neither sticky nor greasy. Serves also as a splendid dressing for the hair. Directions accompany bottle. Sold by druggists everywhere.

Free Lessons In ELECTRICITY!

Be An Electrician

LOOK!

Learn at home. I will give you 20 lessons FREE if you act quick. Send me your name and address today. No cost to you for them: 20 lessons now or later. But you must act quick. Offer is limited to 23 days.

Earn $2500 to $4000 a Year

as an expert electrician. I will qualify you. Give you the benefit of my many years' practical experience. Get the 20 lessons free and see for yourself. Write today—a postal will do.

A. W. WICKS, E. E., President and Director
WICKS ELECTRICAL INSTITUTE
81 W. Randolph St. Dept. 214 Chicago, Ill.

START A FRIENDSHIP BRACELET --- LINK ONLY 12c

Sterling Silver or Rolled Gold Beaded or Plain designs. 5 initials Engraved FREE to introduce our Bracelet Links. Start with 25 links and Ribbon we give FREE with first 12c order or more. State design wanted

FRIENDSHIP JEWELRY CO., 83 Chambers St., Dept. 601, New York

ORNAMENTAL FENCE

60 designs—all steel. Handsome, costs less than wood, more durable. We can save you money. Write for free catalog and special prices.

KOKOMO FENCE MACH. CO.
470 North Street, Kokomo, Ind.

YOUR HOROSCOPE Individually Calculated. Send birth date with 10 cents for a trial Solar reading of your sign to V. C. NORMAN, Suite A-84 Parkway Building, Broad & Cherry, Philadelphia, Pa. Money Back if dissatisfied.

LET ME READ YOUR CHARACTER

With it packed in a valise he could slip down the river and be back long before he could be missed.

Suppose he was arrested; the money would never be found, but would be always waiting for him when he got out. He could be very careful how he spent it, not to excite suspicion. He would go to some distant country, but would Mollie go with him?

So he had to commence all over, again and again, deciding that each plan was a good one and could not fail.

No, he wouldn't take the money . . . . He knew he had never intended to take it . . . . He would lock the bank and run to the cashier's house, and tell him . . . . No, he would go to the president's or the assistant cashier's . . . . But suppose it wasn't a mistake; what would happen when he left the bank?

While he was going to the president's, the cashier would be off with the money. He could see the face with its shifting colors and angry lights gloat over the stack of bills. It would be safer to go to the cashier's and tell him; but somehow, the thought of the silk hat and Prince Albert alone with the money, was even worse.

If it wasn't a mistake, they were all equally in it, and he alone stood in the way. The old gun looked good to him; he turned another leaf in Bishop, and this time stole the money in a way that was absolutely proof against detection.

Suppose it was not a mistake, but that the money was left in the chair for the express purpose of having him try to steal it!

A bank robbery well advertised, and the robber caught with the goods on him, might be a very useful thing in the way of sound banking. How could he tell?

During all these hours Buck says the *moral* question, so far as he was concerned, did not trouble him once. Could he steal the money and get away with it? That was the question.

Suddenly he looked at the clock and knew what he was going to do——

It was morning. He put out the lights, and opened the shutters. What should he do with the revolver? He put it in its old place in the cashier's desk, and then waited in his own room until he heard a key turn in the front door; softly and quickly the overcoat was taken off the chair, and he was hanging it in the directors' room when the bookkeeper came in, said "good morning", and passed through the directors' room to his own, behind the big counter. Nothing came of his entrance. He would not see the money unless he went to the front counter, and not then until he turned.

Presently came the assistant cashier, and in he went, and up to the front counter, as Buck could hear. Then he heard him say, "My God!" After that, a silence followed that was not broken until the cashier came. Through the little room, into the big room, on he went, when, "Well, I'll be damned!" testified to his discovery.

Then Buck knew that they knew, and went out sick and scared.

So Buck said he didn't like to sleep at the bank.

"But didn't the officers of the bank ever say anything to you about the money?"

"No, if it was a mistake, they very likely thought I didn't know the money was in the chair."

"Didn't you ever tell the bank how you stood guard over its money?"

"No, if it was not a mistake, it would never happen again."

"What was it the cashier said?"

"'Well, I'll be damned!'"

Unfair Competition

BILL STUBBS had long enjoyed the distinction of being the homeliest man in Steubenville, and it was, therefore, something of a shock to him when one of the natives came to the store where they were accustomed to congregate, with this announcement:

"Boys, there's a homelier man than Bill over to the depot. A fellow by the name of Cobb that gives lectures."

Without a word Bill started across the street and was gone some time.

"Well," asked the native when Bill returned, "did you get up [illegible]



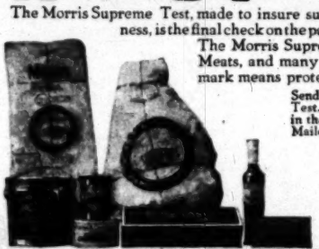
MORRIS PURE FOODS

The MORRIS SUPREME TEST and WHAT it MEANS to YOU

By an actual cooking and eating test, conducted once each week, Morris & Company proves the goodness of its products. This Morris Supreme Test takes place in our various plants throughout the country. The most careful test in your own home could be no more exacting. Before *any* ingredient goes into any Morris product it must first pass the critical chemical test in the Morris laboratory.

MORRIS TESTED FOODS

The Morris Supreme Test, made to insure superior flavor, freshness and wholesomeness, is the final check on the patient care used in every Morris operation. The Morris Supreme Test of Hams, Bacon, Lard, Canned Meats, and many other products bearing the Morris trademark means protection for you and your household.



Send today for our new Book—The Morris Supreme Test. A wonderfully interesting story of pure foods in the making, with many unusual and tested recipes. Mailed free—on request.

MORRIS & COMPANY
CHICAGO, U. S. A.

A Few of the Many MORRIS Tested Foods



Freeman's Face Powder (*Made in U.S.A.*) has stood the test for thirty years. Why not test it yourself? Buy a box for 25c. If after using half you do not think it equal to any powder, no matter what the price, your dealer will refund your money.

25c *Write for Samples*

Freeman Perfume Co., Dept. 55. Cincinnati, O.

Health—Looks—Comfort



Wear this scientifically constructed health belt, endorsed by physicians and surgeons. A light but durable support for the abdomen which greatly relieves the strain on the abdominal muscles. Recommended for obesity, lumbago, constipation, spinal deformities, floating kidney and all weaknesses in the abdominal region.

The "WONDER" HEALTH BELT



Releases the tension on the internal ligaments and causes the internal organs to resume their proper positions and perform their functions in a normal, healthful way. Easy to adjust—a great comfort to the wearer. For men, women and children.

WITH WITHOUT

Write for descriptive folder or send $2 for the belt on money-back guarantee. In ordering, send normal measure of your waist and give name of your regular druggist.

The Weil Health Belt Co. 104 Hill Street New Haven, Conn.
DRUGGISTS: Write for proposition and full particulars.

Deafness



Perfect hearing is now being restored in every condition of deafness or defective hearing from causes such as Catarrhal Deafness, Relaxed or Sunken Drums, Thickened Drums, Roaring and Hissing Sounds, Perforated, Wholly or Partially Destroyed Drums, Discharge from Ears, etc.

Wilson Common-Sense Ear Drums

"Little Wireless Phones for the Ears" require no medicine but effectively replace what is lacking or defective in the natural ear drums. They are simple devices, which the wearer easily fits into the ears where they are invisible, Soft, safe and comfortable. Write *today* for our 168 page FREE book on DEAFNESS, giving you full particulars and testimonials.

WILSON EAR DRUM CO., Incorporated
100 Inter-Southern Bldg. LOUISVILLE, KY.

DEAFNESS IS MISERY



I know because I was Deaf and had **Head Noises** for over 30 years. My invisible anti-septic Ear Drums and Method of Self Help restored my hearing and stopped Head Noises, and have done the same thing for hundreds of others. My Drums are "Unseen Comforts."

Write for booklet, and my sworn statement of how I recovered my hearing.

A. O. LEONARD
Suite 156 150 Fifth Ave., N. Y. City

WOMEN EARN MUCH THIS WAY

For part or full time an agency for the Oliver Typewriter pays a big, steady salary. Many of our successful agents are women—in all parts of the country. We offer exclusive territory, where there are vacancies, and liberal profits on each sale. Women are particularly suited for this kind of work because typewriting is largely done by women.

No experience is necessary. We teach you the selling points and often send a personal instructor. All this is FREE TRAINING.

There may be a vacancy in your territory now. If so, it is a splendid opportunity. Write at once to find out if we may give you this agency. Don't delay—someone may get ahead of you. (544)

OLIVER TYPEWRITER CO.
1356 Oliver Typewriter Bldg. Chicago

For gout and lumbago

Sloan's Liniment KILLS PAIN

Penetrates without rubbing

LANDA "Preparedness" BILLFOLD



Money Cheerfully Refunded

50c Postpaid

MONDAY MORNING

TRIUMPH

Volley of Victory.

AUSTRIANS SMASHED.

Rolled Down Slope by Italians.

Desperate Battle on Carso Plateau Won in Dash for Trieste.

Rumanians Still Unable to Stem Advance of Falkenhayn's Troops.

BY ARTHUR S. DRAPER.
BY DIRECT WIRE—EXCLUSIVE DISPATCH.

LONDON, Nov. 2.—The Italians were occupied most of today organizing their new lines east of Gorizia and on the Carso plateau preparing for the next tremendous thrust against Trieste. But the infantry operation was carried out. Cadorna sent his troops forward in the region south of the Gorizia-Castagnavizza road which bisects the Carso west of Doberdo and a new grip was won on the strategically important sector. With the object of diverting the attention of the Austrians from this sector, the Italians from the Trentino Valley all day. Five [illegible] followed one another

BUCK AND THE BANK

A True Story — By P. S. Victor

ILLUSTRATED BY P. D. JOHNSON

IT was a good town for a bank. In a prairie State where rival railroad towns quarreled as to the relative length of their corn cribs measured by the mile, and the cattle and hogs were there to eat the corn, the tide of money was always on the move, coming in, or going out, and like other tides broke on the bank.

Not a large town; it was, however, a very good town for a bank.

The president was a deacon in the Congregational Church; he wore a Prince Albert coat and a silk hat. Tall and slender, with a smooth upper lip and a chin whisker, he had made his money in the town without making friends. This, however, did not hurt him as a bank president; it was a decided asset. He voted the republican ticket; he never talked politics or religion, but attended the primaries and prayer meetings.

The assistant cashier was an active, ambitious young man with several business irons in the fire. His life was cut out on model lines. Superintendent of the Methodist Sunday School, with a hand-made smile under a big mustache, and a shocked look at command, he voted the republican ticket with the same high sense of duty seen and done that he handled discount.

The bookkeeper could not be mistaken for anything else. He was not any older than he had been for some time. The years touched him lightly. When he was on the street his lips were doing sums that had no answer. He was a republican and an episcopalian, but in the church service often said "total to balance" instead of "Good Lord deliver us." He was a good man, and took the first prize at the county fair for the best Plymouth Rocks.

It was a good bank, but better because the cashier was not a good man. He was a democrat and had a red nose; that is, his nose was red, and he looked like a democrat. He did not belong to any church; he had been seen coming out of Schmit's place. His face was red, with liver-colored spots, or liver-colored with red spots, sometimes one way, sometimes the other. The change was more sudden than agreeable, and words of both colors went with it. He gave an element of safety to the bank that was hard to understand, but without which it would not have been the good bank it was.

THE bank building was a two-story brick structure, facing the public square on the main street. The upper floor was occupied by a doctor's office in front, and a lawyer's at the back. The main floor of the building was flush with the street, and all used by the bank. On one side of the bank was an open alley; on the other, the wall of an adjacent store. A high counter with an iron rail went across and down the banking-room.

At the farther end of the room was the directors' office, through which only was access possible to the railed-in space back of the counter, out of which opened the door to the money-vault. The construction of this vault, with its various provisions against thieves and fire, had been much advertised by the bank. It was known in the town that the combination which opened the outer door of the vault was divided between the cashier and assistant cashier, so that the presence of both was necessary to effect an entrance. The burglar-proof safe inside the vault was closed by a time lock which, until the appointed hour arrived, recked not of keys, nor combinations.

All good banks take these, or similar, precautions against evil-minded, strong men, and incidentally, against themselves.

In the directors' room stood an old iron safe, used formerly by the bank, but displaced by the vault and more modern burglar-proof safe. A few chairs, a table for the use of the directors, and a bed, made up the furniture of the room.

I was the junior member of a law firm, and the directors' room was my sleeping apartment. It was a good enough sort of place for a sound sleeper who was not nervous. After you went down into the cellar and looked into the coal hole, and then made the rounds of the iron shuttered windows, all you had to do was to go into the counting room and get an old revolver out of the cashier's desk, put it under your pillow and go to bed. Then, as I say, if you were not nervous, and had no conscience to speak of, there was no reason why you should not sleep, and dream of bank robbers and things.

One night I dreamed the president of the bank came into the room, dressed in a nightshirt and a silk hat, climbed onto the old safe, stamped a hole through the top, pulled out a ham sandwich and said, "Let us give thanks," and swallowed the sandwich himself at one time and in two motions.

The whole thing considered, I lost confidence in the president, got married, and gave up the room.

About this time Buck (his full name is not of consequence to the story) began to "read law" in our office and to sleep in the bank.

There is not so very much difference between "reading" and "practicing" law as one might think. A good many lawyers never do either very much, and yet manage somehow to get along.

Buck was never intended for a lawyer. Come to think of it, probably no one ever was. He did not sleep very long in the bank, and when I asked him if he had bad dreams, he said he didn't know whether it was a dream or something else, but he was sure it would never happen again.

Now this is the tale of Buck and the Bank.



It was there under the old coat; all the money in the bank

ONE night when he was in the little back room reading law, the president, the cashier, and the assistant cashier came in, and, passing through his room, went into the banking-room proper. They seemed to have some matter of interest and dispute under discussion. Without being noisy or loud in their talk it was evident that a disagreement existed.

About half-past nine they all came out; said good-night to Buck, and went off laughing and talking together.

By this time Buck was sleepy, and so, having explored the coal hole in the cellar, and fastened the iron shuttered windows, he went into the banking-room for the cashier's revolver. As he turned to go back, he saw something in a chair that made him forget he was sleepy. It was a high backed old office chair with square set arms. It stood there in its regular place quietly enough.

Buck stepped softly around the chair, keeping as far from it as he could, crossing over to the door of the vault, and tried the knob. No use; the vault was locked. On tiptoe he slipped into the directors' room and got an overcoat which he carefully spread over the chair. He took a long breath—in fact, several before he wondered what was the matter with his knees.

They seemed wobbly, so he sat down to think about it. Presently he came to a decision. Once more he went down into the cellar, this time carrying the revolver; once more he tried the windows and their iron shutters. He tried the front door; it was locked, but he shot an inside bolt. Everything was all right. Once more he went into the banking-room, with a law book for company. He sat down at a table facing the coat-covered chair; he looked at the old revolver with affection and respect; he raised the hammer and turned the cylinder slowly. Yes, the gun was old, but it had a business look about it that he liked as he laid it on the table before him.

He opened the law book; it was good old Bishop on Criminal Law, and for eight hours, some long and some short, committed all the crimes that involve violations of the ancient command, "Thou shalt not steal." He gloried in them, varied in their manner of execution, but never in result. He always stole the money, and best of all, got away with it.

In dreams when you find money you always wake up before you can spend it. But this was not that kind of dream. To see there under the old coat; all of bills, done up in bundles, bank-fashion, each with its little band of white; some, dirty bundles; others, clean and fresh, but all money! money!

Why did he cover it? Perhaps God knows. Buck shook his head when I asked him, and it's no use to ask God.

How did it come to be in the chair and not in the safe?

If it had been in its proper place at the close of the day's business, how could it find its way into the chair through bolts, combinations and time locks? It was not in its proper place, or the safe was not locked. What was going on in that banking-room when president, cashier, and assistant cashier gathered there that evening? No, the bookkeeper was not there, and for some curious reason Buck was sorry. Why was the money in the chair and not on the table or money-counter? Oh, yes, it would not be in sight there from door or window. Why was the money in the chair and the vault locked? Did each officer think the other had put the money away and all had neglected to do it?

WAS it a mistake, or —? Well, it was such a good bank that Buck thought it must be some kind of dreadful mistake that had befallen the officers of the bank; but in the meantime there was the money and he went on stealing it.

If they all left the bank, thinking the money was in the vault, and he stole it, what evidence would there be against him? Each officer would be sure the money had been in its proper place at the close of business, or at least be compelled to say so, and the safe would be found fast locked in the morning. What other tale would the bank officers dare to tell and expect to be believed? But, suppose it was not a mistake? Buck took a look at the revolver, turned a leaf of Bishop and went on stealing the money.

There was a hollow tree up Crazy Creek, about two miles from town. The hole was well up in the tree, out of sight from the ground. The pair of rubber hunting boots in the back room would be just the thing.

He heard foot-steps. Some one was coming up the alley. Was it the president? No, it wasn't, and it was not the cashier, nor the assistant cashier. It was only old lame Cooney; he knew the dragging foot that scraped the ground.

There was a cave down the river which he had found [illegible] and had kept secret. That was the